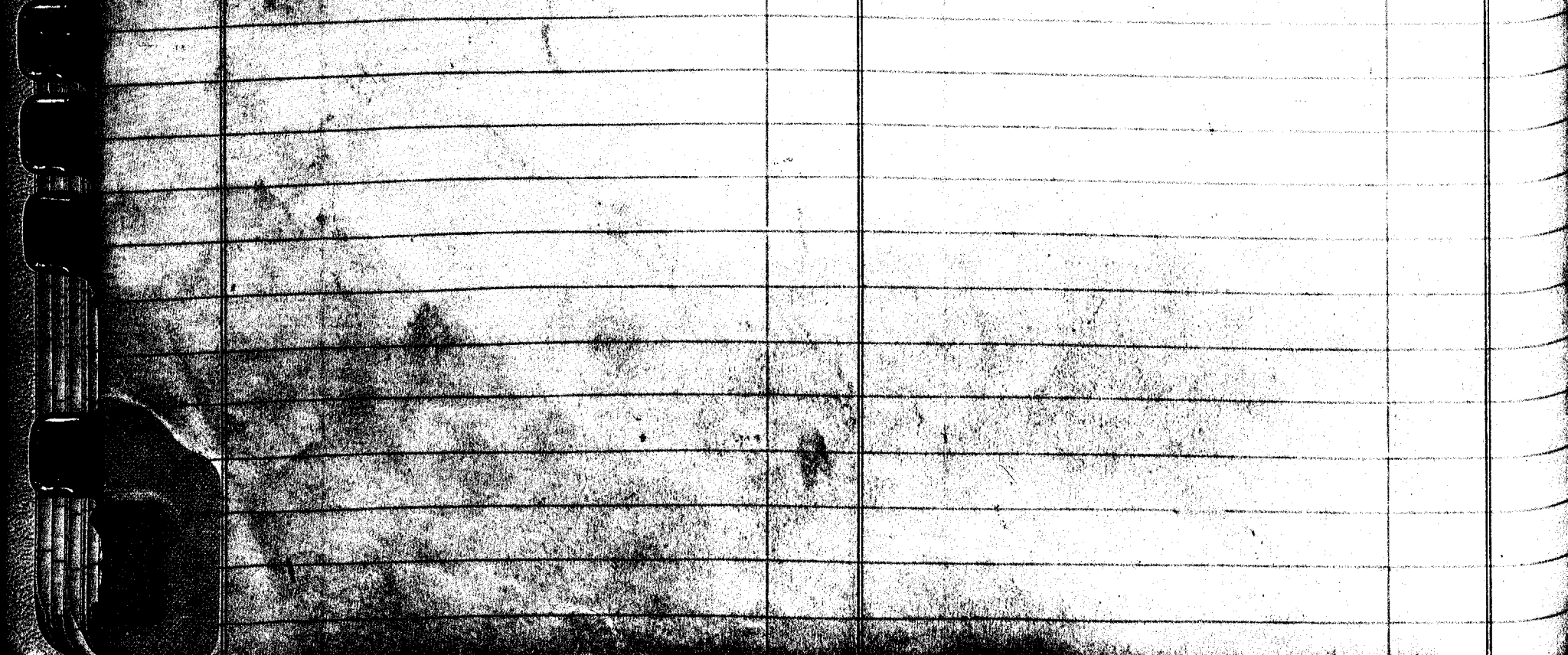

RECORD OF ORGANIZATION OF CORPORATIONS, 9 — STATE OF MISSISSIPPI

DEMENT PRINTING CO., MERIDIAN, MISS.

Report of Organization. The Lewis Wilson of Vicksburg, Inc.
which was incorporated on the 5th day of August, 1959
was organized on the 6th day of August, 1959, at Jackson
in the County of Hinds, Mississippi
by the election of: Lewis H. Wilson, Sr. and Ralph Bell

as Directors, who elected the following officers to serve for one year.
to-wit: Lewis H. Wilson, Jr., President
Ralph Bell, Vice-President & Secretary

The postoffice address of the President is 215 East Capitol St., Jackson, Miss.
The postoffice address of the Secretary is 215 East Capitol St., Jackson, Miss.

I, Lewis H. Wilson of Vicksburg, Inc.
Lewis Wilson of Vicksburg, Inc.
who was elected President of the
on the 6th day
of August, 1959, do hereby certify that the foregoing report of the organization of said Company
is correct and true.

Filed : August 21, 1959
Recorded: August 21, 1959
(Corporate Seal)

ATTEST: Ralph Bell,
Secretary

Lewis Wilson, President

Report of Organization. The Petroleum Exchange, Incorporated which was incorporated on the 15th day of July, 1959 was organized on the 30th day of July, 1959, at Natchez in the County of Adams by the election of: William S. Moses and A. D. Brennan, Jr.

as Directors, who elected the following officers to serve for two years. to-wit: William S. Moses, President & Treasurer
A. D. Brennan, Jr., Vice-President & Secretary

The postoffice address of the President is P. O. Box 564, Auburn Avenue, Natchez, Mississippi
The postoffice address of the Secretary is P. O. Box 564, Auburn Avenue, Natchez, Mississippi

I, William S. Moses who was elected President of the Petroleum Exchange, Incorporated on the 30th day of July, 1959, do hereby certify that the foregoing report of the organization of said Company is correct and true.

Filed: August 22, 1959
Recorded: August 22, 1959

ATTEST:
A. D. Brennan, Jr.,
Secretary

William S. Moses, President

Report of Organization. The Hyatt's Inc. which was incorporated on the 30th day of June, 1959 was organized on the 1st day of August, 1959, at Gulfport in the County of Harrison by the election of: H. Q. Gillis, Mrs. Mary Drake Gillis, Mrs. June Gillis Hunt and Mrs. Barbara Gillis Snelling

as Directors, who elected the following officers to serve for one year.
to-wit: H. Q. Gillis, President & Treasurer
Mrs. Mary Drake Gillis, Secretary

The postoffice address of the President is 5305 Courthouse Road, Gulfport, Miss.
The postoffice address of the Secretary is 5305 Courthouse Road, Gulfport, Miss.

I, H. Q. Gillis who was elected President of the Hyatt's Inc. on the 1st day of August, 1959, do hereby certify that the foregoing report of the organization of said Company is correct and true.

Filed: August 22, 1959
Recorded: August 22, 1959

ATTEST: H. Q. Gillis, President
Mrs. Mary Drake Gillis,
Secretary

Report of Organization. The Rankin County Baptist Association, Inc.
which was incorporated on the 16th day of July, 1959
was organized on the 2nd day of August, 1959, at Brandon
in the County of Rankin
by the election of: Rev. James Fancher, Herbert Mills and Herbert Daughdrill

as Directors, who elected the following officers to serve for remainder of associational year 1959.
to-wit: The officers of the Association shall be the Moderator and Clerk who shall serve as President and Secretary of the Corporation. Rev. Malcolm A. Jones, President and Mrs. W. B. Huffman, Secretary and their sucessors.

The postoffice address of the President is Route 3, Box 104, Florence, Mississippi
The postoffice address of the Secretary is Pelahatchie, Mississippi

I, Malcolm A. Jones, who was elected President of the Rankin County Baptist Association, Inc. on the 2nd day of August, 1959, do hereby certify that the foregoing report of the organization of said Company is correct and true.

Filed: August 22, 1959
Recorded: August 22, 1959

ATTEST:
Mrs. W. B. Huffman,
Secretary

Malcolm A. Jones, President

RECORD OF ORGANIZATION OF CORPORATIONS, 9 — STATE OF MISSISSIPPI

COMET PRINTING CO., MERIDIAN, MISS.

Report of Organization. The W. R. Fairchild Production Company
which was incorporated on the 30th day of July, 1959
was organized on the 6th day of August, 1959, at Jackson, Mississippi
in the County of Hinds
by the election of: Wiley Fairchild, J. W. Snowden, J. H. Moon and J. B. Burns, Jr.

as Directors, who elected the following officers to serve for one year.
to-wit: Wiley Fairchild, Chairman of the Board; J. B. Burns, Jr., President; J. W. Snowden, Vice-President and J. H. Moon, Secretary & Treasurer

The postoffice address of the President is Suite 211 Robert E. Lee Hotel, Jackson, Mississippi
The postoffice address of the Secretary is Ridgeland, Mississippi

I, J. B. Burns, Jr., who was elected President of the W. R. Fairchild Production Company on the 6th day of August, 1959, do hereby certify that the foregoing report of the organization of said Company is correct and true.

Filed : August 22, 1959
Recorded: August 22, 1959
(Corporate Seal)

ATTEST:
John H. Moon,
Secretary

J. B. Burns, Jr., President

Report of Organization. The United Investment Corporation which was incorporated on the 24th day of June, 1959 was organized on the 27th day of July, 1959, at Hattiesburg in the County of Forrest by the election of: H. A. Anderson, Jr., Dan P. Ezell, Hugh P. McCann, C. C. McLelland, J. W. Minter, Jake L. Odom, Travis W. Parker, Allen G. Sledge, Carl W. Stafford, Paul H. Oliver and Wilmer W. Holifield

as Directors, who elected the following officers to serve for the remainder of this calendar year. to-wit: Dan P. Ezell, President; Hugh P. McCann, Vice-President; J. W. Minter, Secretary; Carl W. Stafford, Treasurer; Travis W. Parker, Sr., Auditor; Paul H. Oliver, Chaplin

The postoffice address of the President is 304 North 37th Avenue, Hattiesburg, Miss.
The postoffice address of the Secretary is 1014 North 31st Avenue, Hattiesburg, Miss.

I, Dan P. Ezell who was elected President of the United Investment Corporation on the 27th day of July, 1959, do hereby certify that the foregoing report of the organization of said Company is correct and true.

Filed: August 24, 1959
Recorded: August 24, 1959
(Corporate Seal)

ATTEST:
J. W. Minter, Secretary

Dan P. Ezell, President

Report of Organization. The Brock Oil Tools, Inc.
which was incorporated on the 17th day of July, 1959
was organized on the 22nd day of August, 1959, at Jackson
in the County of Hinds
by the election of: Donald M. Brock and Mrs. Donald M. Brock

as Directors, who elected the following officers to serve for one year.
to-wit: Donald M. Brock, President
Mrs. Donald M. Brock, Secretary & Treasurer

The postoffice address of the President is Jackson, Miss.
The postoffice address of the Secretary is Jackson, Miss.

I, Donald M. Brock, who was elected President of the
Brock Oil Tools, Inc. on the 22nd day
of August, 1959, do hereby certify that the foregoing report of the organization of said Company
is correct and true.

Filed: August 24, 1959
Recorded: August 24, 1959

ATTEST: Donald M. Brock, President
Mrs. Donald M. Brock,
Secretary

Report of Organization. The J. F. Miller Lumber Company, Inc. which was incorporated on the 29th day of July, 1959 was organized on the 1st day of August, 1959, at Wiggins in the County of Stone, State of Mississippi by the election of: J. F. Miller, Mrs. J. F. Miller and Gerald D. Miller

as Directors, who elected the following officers to serve for a term of one year. to-wit:
J. F. Miller, President
Mrs. J. F. Miller, Vice-President
Gerald D. Miller, Secretary-Treasurer

The postoffice address of the President is Box 335, Wiggins, Mississippi
The postoffice address of the Secretary is Box 335, Wiggins, Mississippi

I, J. F. Miller who was elected President of the J. F. Miller Lumber Company, Inc. on the 1st day of August, 1959, do hereby certify that the foregoing report of the organization of said Company is correct and true.

Filed: August 24, 1959.
Recorded: August 24, 1959
(Corporate Seal)

ATTEST:
Gerald D. Miller, Secretary

J. F. Miller, President

RECORD OF ORGANIZATION OF CORPORATIONS, 9 — STATE OF MISSISSIPPI

DEMENT PRINTING CO., MERIDIAN, MISS.

Report of Organization. The Jet Products, Inc.
which was incorporated on the 18th day of August, 1959
was organized on the 19th day of August, 1959, at Columbus
in the County of Lowndes
by the election of: Charles E. Forker, James W. Draper, Douglas J. Parsons, John R. Perkins, and Ben Owen

as Directors, who elected the following officers to serve for the year 1959.
to-wit: Charles E. Forker, President
James W. Draper, Secretary
James W. Draper, Treasurer

The postoffice address of the President is Box 70-A, Route 3, Columbus, Mississippi
The postoffice address of the Secretary is 110 E. Washington, Muncie, Indiana

I, Charles E. Forker, who was elected President of the Jet Products, Inc. on the 19th day of August, 1959, do hereby certify that the foregoing report of the organization of said Company is correct and true.

Filed: August 25, 1959
Recorded: August 25, 1959

ATTEST:
James W. Draper,
Secretary

Charles E. Forker, President

Report of Organization. The Electric Wholesale, Inc.
which was incorporated on the 21st day of June, 1959
was organized on the 26th day of June, 1959 , at Gulfport, Mississippi
in the County of Harrison
by the election of: James O. Wade, Robert C. Bounds and Knox White

as Directors, who elected the following officers to serve for one year.
to-wit: James O. Wade, President & Treasurer
Robert C. Bounds, Vice-President & Secretary

The postoffice address of the President is 31 Poplar Circle, Gulfport, Mississippi
The postoffice address of the Secretary is 2309 - 25th Avenue, Gulfport, Mississippi

I, James O. Wade who was elected President of the
Electric Wholesale, Inc. on the 26th day
of June, 1959 , do hereby certify that the foregoing report of the organization of said Company
is correct and true.

Filed : August 25, 1959 ATTEST: J. O. Wade, President
Recorded: August 25, 1959 Robert C. Bounds,
(Corporate Seal) Secretary

Report of Organization. The Black Brothers and Hawkins, Inc.
which was incorporated on the 6th day of July, 1959
was organized on the 24th day of August, 1959, at Forest
in the County of Scott
by the election of: A. L. Black, W. L. Black and E. M. Hawkins

as Directors, who elected the following officers to serve for one year.
to-wit: A. L. Black, President
W. L. Black, Vice-President
E. M. Hawkins, Secretary-Treasurer

The postoffice address of the President is Forest, Mississippi
The postoffice address of the Secretary is Hill Street, Forest, Mississippi

I, A. L. Black who was elected President of the Black Brothers and Hawkins, Inc. on the 24th day of August, 1959, do hereby certify that the foregoing report of the organization of said Company is correct and true.

Filed: August 25, 1959
Recorded: August 25, 1959

ATTEST:
E. M. Hawkins,
Secretary

A. L. Black, President

Report of Organization. The Sellers Motor Company, Inc.
which was incorporated on the 31st day of July, 1959
was organized on the 1st day of August, 1959, at Jackson
in the County of Hinds
by the election of: J. D. Sellers, Mamie Long Sellers and Mrs. L. Thornton

as Directors, who elected the following officers to serve for one year.
to-wit: J. D. Sellers, President
Mrs. L. Thornton, Secretary-Treasurer

The postoffice address of the President is Jackson, Mississippi
The postoffice address of the Secretary is Florence, Mississippi

I, J. D. Sellers, who was elected President of the
Sellers Motor Company, Inc.
on the 1st day
of August, 1959, do hereby certify that the foregoing report of the organization of said Company
is correct and true.

Filed : August 25, 1959
Recorded: August 25, 1959

ATTEST:
Mrs. L. Thornton,
Secretary

J. D. Sellers, President

RECORD OF ORGANIZATION OF CORPORATIONS, 9 — STATE OF MISSISSIPPI

CEMENT PRINTING CO., HATTIESBURG, MISS.

Report of Organization. The Crescent Lake Estates, Inc.
which was incorporated on the 4th day of August, 1959
was organized on the 10th day of August, 1959, at Meridian
in the County of Lauderdale
by the election of: R. A. Goodling and N. L. Parks

as Directors, who elected the following officers to serve for one year.
to-wit: R. A. Goodling, President
N. L. Parks, Secretary-Treasurer

The postoffice address of the President is 2308 - 25th Street, Meridian, Miss.
The postoffice address of the Secretary is 3127 - 27th Street, Meridian, Miss.

I, R. A. Goodling, President
Crescent Lake Estates, Inc.
who was elected President of the
on the 10th day
of August, 1959, do hereby certify that the foregoing report of the organization of said Company
is correct and true.

Filed: August 25, 1959
Recorded: August 25, 1959

ATTEST:
N. L. Parks,
Secretary

R. A. Goodling, President

Report of Organization. The R. R. Morrison & Son, Inc.
which was incorporated on the 1st day of July, 1959
was organized on the 10th day of August, 1959 , at Vicksburg
in the County of Warren
by the election of: R. R. Morrison, Sr., Helen S. Morrison, R. R. Morrison, Jr. and Martha C. Morrison

as Directors, who elected the following officers to serve for one year.
to-wit: R. R. Morrison, Sr., President
R. R. Morrison, Jr., Vice-President
Helen S. Morrison, Treasurer
Martha C. Morrison, Secretary

The postoffice address of the President is 1510 Chambers Street, Vicksburg, Miss.
The postoffice address of the Secretary is 1510 Chambers Street, Vicksburg, Miss.

I, R. R. Morrison, Sr. who was elected President of the
R. R. Morrison & Son, Inc. on the 10th day
of August, 1959 , do hereby certify that the foregoing report of the organization of said Company
is correct and true.

Filed: August 26, 1959
Recorded: August 26, 1959
(Corporate Seal)

ATTEST: R. R. Morrison, Sr., President
Martha C. Morrison,
Secretary

Report of Organization. The R. K. Bailey, Jr., Inc.
which was incorporated on the 21st day of July, 1959
was organized on the 1st day of August, 1959, at Hernando
in the County of DeSoto
by the election of: R. K. Bailey, Jr. and Joel P. Walker, Jr.

as Directors, who elected the following officers to serve for one year.
to-wit: R. K. Bailey, Jr., President
Joel P. Walker, Jr., Secretary
R. K. Bailey, Jr., Treasurer

The postoffice address of the President is P. O. Box 637, Hernando, Mississippi
The postoffice address of the Secretary is Hernando, Mississippi

I, R. K. Bailey, Jr., who was elected President of the
R. K. Bailey, Jr., Incorporated on the 1st day
of August, 1959, do hereby certify that the foregoing report of the organization of said Company
is correct and true.

Filed: August 26, 1959
Recorded: August 26, 1959

ATTEST: R. K. Bailey, Jr., President
Joel P. Walker, Jr.,
Secretary

Report of Organization. The Temple Baptist Church of Forest, Mississippi which was incorporated on the 21st day of July, 1959 was organized on the 23rd day of August, 1959, at Forest in the County of Scott by the election of: P. H. Graham, Wyatt Measells, R. G. Crosby, L. R. Jones

as Directors, who elected the following officers to serve for one year. to-wit: P. H. Graham, President; Wyatt Measells, Vice-President; R. G. Crosby, Secretary; C. G. Henderson, Treasurer

The postoffice address of the President is 307 Pace Street, Forest, Mississippi
The postoffice address of the Secretary is 606 Mounger Street, Forest, Mississippi

I, R. H. Graham, who was elected President of the Temple Baptist Church of Forest, Mississippi on the 23rd day of August, 1959, do hereby certify that the foregoing report of the organization of said Company is correct and true.

Filed: August 27, 1959
Recorded: August 27, 1959

ATTEST:
Robert G. Crosby, Secretary

P. H. Graham, President

RECORD OF ORGANIZATION OF CORPORATIONS, 9 — STATE OF MISSISSIPPI

DEMENT PRINTING CO., MERIDIAN, MISS.

Report of Organization. The McGehee Realty and Insurance Company, Inc.
which was incorporated on the 27th day of July, 1959
was organized on the 24th day of August, 1959, at Jackson
in the County of Hinds
by the election of: J. B. McGehee and Margaret Weems McGehee

as Directors, who elected the following officers to serve for one (1) year.
to-wit: J. B. McGehee, President
Margaret Weems McGehee, Vice-President

The postoffice address of the President is 4571 Kings Highway, Jackson, Mississippi
The postoffice address of the Secretary is 4571 Kings Highway, Jackson, Mississippi

I, J. B. McGehee who was elected President of the
McGehee Realty and Insurance Company, Inc. on the 24th day
of August, 1959, do hereby certify that the foregoing report of the organization of said Company
is correct and true.

Filed: August 27, 1959
Recorded: August 27, 1959

ATTEST: J. B. McGehee, President
Margaret Weems McGehee,
Secretary

Report of Organization. The Carriers Leasing Service, Inc.
which was incorporated on the 17th day of July, 1959
was organized on the 24th day of August, 1959, at Port Gibson
in the County of Claiborne, State of Mississippi
by the election of: W. H. Spencer and Madalyn S. Spencer

as Directors, who elected the following officers to serve for one year.
to-wit: W. H. Spencer, President
Madalyn S. Spencer, Secretary-Treasurer

The postoffice address of the President is Port Gibson, Mississippi
The postoffice address of the Secretary is Port Gibson, Mississippi

I, W. H. Spencer, who was elected President of the
Carriers Leasing Service, Inc.
on the 24th day
of August, 1959, do hereby certify that the foregoing report of the organization of said Company
is correct and true.

Filed: August 27, 1959
Recorded: August 27, 1959

ATTEST:
Madalyn S. Spencer,
Secretary

W. H. Spencer, President

Report of Organization. The Moody Manufacturing, Inc.
which was incorporated on the 24th day of July, 1959
was organized on the 5th day of August, 1959, at Eupora
in the County of Webster
by the election of: William A. Page, Charles Seegers and Ivan Brunes

as Directors, who elected the following officers to serve for one year. August 5, 1959 to August 5, 1960.
to-wit: William A. Page, President
Ivan Brunes, Secretary

The postoffice address of the President is Maben, Mississippi, Rt. 1
The postoffice address of the Secretary is 5840 Havenford Avenue, Indianapolis, Ind.

I, William A. Page, who was elected President of the
Moody Manufacturing, Inc.
of August, 1959, on the 5th day
, do hereby certify that the foregoing report of the organization of said Company
is correct and true.

Filed: August 28, 1959
Recorded: August 28, 1959
(Corporate Seal)

ATTEST: Ivan Brunes, Secretary

William A. Page, President

Report of Organization. The Mississippi Wholesale Furniture Company of Greenville which was incorporated on the 1st day of July, 1959 was organized on the 27th day of August, 1959, at 4:00 p.m. in the County of Washington by the election of: Bryan Wilson, Ralph G. Levy, George T. Browne, J. D. Holiman, Jess A. Dowdy, and E. C. Hill

as Directors, who elected the following officers to serve for one year.
to-wit: Bryan Wilson, President
Jess A. Dowdy, Vice-President
E. C. Hill, Secretary-Treasurer

The postoffice address of the President is 841 McAllister Street, Greenville, Miss.
The postoffice address of the Secretary is 1147 Greenway, Greenville, Mississippi

I, Bryan Wilson who was elected President of the Mississippi Wholesale Furniture Company of Greenville on the 27th day of August, 1959, do hereby certify that the foregoing report of the organization of said Company is correct and true.

Filed: August 29, 1959
Recorded: August 29, 1959

ATTEST: E. C. Hill, Secretary

Bryan Wilson, President

RECORD OF ORGANIZATION OF CORPORATIONS, 9 — STATE OF MISSISSIPPI

BENEFF PRINTING CO., MERIDIAN, MISS.

Report of Organization. The Decatur Telephone Company
which was incorporated on the 25th day of June, 1959
was organized on the 1st day of July, 1959 , at Decatur, Mississippi
in the County of Newton
by the election of: William D. Bailey and Louise R. Bailey

as Directors, who elected the following officers to serve for one year.
to-wit: William D. Bailey, President
Louise R. Bailey, Secretary & Treasurer

The postoffice address of the President is William D. Bailey, President
The postoffice address of the Secretary is Louise R. Bailey, Secretary & Treasurer

I, William D. Bailey who was elected President of the
Decatur Telephone Company on the 1st day
of July, 1959 , do hereby certify that the foregoing report of the organization of said Company
is correct and true.

Filed: August 29, 1959 ATTEST: William D. Bailey, President
Recorded: August 29, 1959 Louise R. Bailey,
(Corporate Seal) Secretary

Report of Organization. The Southway Baptist Church
which was incorporated on the 14th day of August, 1959
was organized on the 19th day of August, 1959 , at Brookhaven, Miss.
in the County of Lincoln
by the election of: Rufus Noble, Carlton Brown and B. E. Diffrient

as Directors, who elected the following officers to serve for one year.
to-wit: Rufus Noble, President
Carlton Brown, Secretary

The postoffice address of the President is Rt. 5, Box 8, Brookhaven, Miss.
The postoffice address of the Secretary is 517 E. Chickasaw St., Brookhaven, Miss.

I, Rufus Noble who was elected President of the
Southway Baptist Church on the 19th day
of August, 1959 , do hereby certify that the foregoing report of the organization of said Company
is correct and true.

Filed : August 31, 1959 ATTEST: Rufus Noble, President
Recorded: August 31, 1959 Carlton Brown,
Secretary

Report of Organization. The Mississippi Wholesale Furniture Company of Greenville which was incorporated on the 1st day of July, 1959 was organized on the 27th day of August, 1959, at 4:00 p.m. in the County of Washington by the election of: Bryan Wilson, Ralph G. Levy, George T. Browne, J. D. Holiman, Jess A. Dowdy and E. C. Hill

as Directors, who elected the following officers to serve for one year.

to-wit: Bryan Wilson, President
Jess A. Dowdy, Vice-President
E. C. Hill, Secretary-Treasurer

The postoffice address of the President is 841 McAllister Street, Greenville, Miss.
The postoffice address of the Secretary is 1147 Greenway, Greenville, Mississippi

I, Bryan Wilson who was elected President of the Mississippi Wholesale Furniture Company of Greenville on the 27th day of August, 1959, do hereby certify that the foregoing report of the organization of said Company is correct and true.

Filed : August 29, 1959
Recorded: August 29, 1959

ATTEST:
E. C. Hill,
Secretary

Bryan Wilson, President

Report of Organization. The Alta Mar Advertising, Inc.
which was incorporated on the 23rd day of July, 1959
was organized on the 22nd day of August, 1959 , at Jackson
in the County of Hinds
by the election of: Stanley M. Hart, Charles S. McCowan, and Charles N. Brown

as Directors, who elected the following officers to serve for one year.
to-wit: Stanley M. Hart, President; Charles S. McCowan,
1st Vice-President; Charles N. Brown, 2nd Vice-President; Lindley Ann Pardue, Secretary;
Dana Darlene Idol, Treasurer

The postoffice address of the President is Jackson, Mississippi
The postoffice address of the Secretary is Gulfport, Mississippi

I, Stanley M. Hart who was elected President of the
Alta Mar Advertising, Inc. on the 22nd day
of August, 1959 , do hereby certify that the foregoing report of the organization of said Company
is correct and true.

Filed: September 1, 1959 ATTEST: Stanley M. Hart, President
Recorded: September 1, 1959 Lindley Ann Pardue,
Secretary

RECORD OF ORGANIZATION OF CORPORATIONS, 9 — STATE OF MISSISSIPPI

DEMENT PRINTING CO., MERIDIAN, MISS.

Report of Organization. The Janthal Investment Corporation
which was incorporated on the 29th day of July, 1959
was organized on the 1st day of August, 1959, at Biloxi
in the County of Harrison, State of Mississippi
by the election of: Dr. Arthur L. Hyde, John N. Treuting and Albert Sidney Johnston, Jr.

as Directors, who elected the following officers to serve for one (1) year.
to-wit: Dr. Arthur L. Hyde, President; Albert Sidney Johnston, Jr., Vice-President; and John N. Treuting, Secretary-Treasurer

The postoffice address of the President is Gulf Hills, Ocean Springs, Mississippi
The postoffice address of the Secretary is 125 Central Beach Blvd., Biloxi, Mississippi

I, Dr. Arthur L. Hyde, who was elected President of the Janthal Investment Corporation on the 1st day of August, 1959, do hereby certify that the foregoing report of the organization of said Company is correct and true.

Filed: September 1, 1959
Recorded: September 1, 1959

ATTEST:
John N. Treuting,
Secretary

Arthur L. Hyde, President

Report of Organization. The Gulf Materials, Inc.
which was incorporated on the 27th day of August, 1959
was organized on the 31st day of August, 1959, at Gulfport
in the County of Harrison, Mississippi
by the election of: Marvin Fortner, John R. Evans, P. N. Scarborough, Jr., Fred Sutter,
Robert Beal, Henry Fortner and W. D. Alberts

as Directors, who elected the following officers to serve for one year.
to-wit: W. D. Alberts, Chairman of the Board; Marvin
Fortner, Vice-Chairman of the Board. Marvin Fortner, President; John R. Evans, Vice-
President; P. N. Scarborough, Jr., Secretary; W. D. Alberts, Treasurer; Fred Sutter, Asst.
Secy; Henry Fortner, Asst. Treas.

The postoffice address of the President is 703 Alston Avenue, Gulfport, Miss.
The postoffice address of the Secretary is 4464 Kendall Circle, Gulfport, Miss.

I, Marvin Fortner, who was elected President of the Gulf Materials, Inc. on the 31st day of August, 1959, do hereby certify that the foregoing report of the organization of said Company is correct and true.

Filed: September 2, 1959
Recorded: September 2, 1959
(Corporate Seal)

ATTEST:
P. N. Scarborough, Jr., Secretary

Marvin Fortner, President

Report of Organization. The Bonding Insurance Agency, Inc.
which was incorporated on the 7th day of July, 1959
was organized on the 4th day of August, 1959, at Gulfport, Mississippi
in the County of Harrison
by the election of: Clarence J. Inabinet, Jr. and Ruby A. Walker

as Directors, who elected the following officers to serve for one year.
to-wit: Clarence J. Inabinet, Jr., President
Rudy A. Walker, Secretary-Treasurer

The postoffice address of the President is 1112 West Howard Avenue, Biloxi, Miss.
The postoffice address of the Secretary is 500 E. Beach, Gulfport, Mississippi

I, Clarence J. Inabinet, Jr. who was elected President of the
Bonding Insurance Agency, Inc.
on the 4th day of August, 1959, do hereby certify that the foregoing report of the organization of said Company
is correct and true.

Filed: September 2, 1959
Recorded: September 2, 1959

ATTEST: Clarence J. Inabinet, Jr., President
Ruby A. Walker,
Secretary

Report of Organization. The Laurel Concrete, Inc.
which was incorporated on the 18th day of August, 1959
was organized on the 1st day of September, 1959, at Laurel
in the County of Jones
by the election of: Annie C. Stricklin, John Thomas Stricklin and Gladys Marie Waldrop

as Directors, who elected the following officers to serve for one year.
to-wit: Annie C. Stricklin, President
John Thomas Stricklin, Vice-President
Gladys Marie Waldrop, Secretary-Treasurer

The postoffice address of the President is 516 Ellisville Boulevard, Laurel, Mississippi
The postoffice address of the Secretary is 1123 Wilson Avenue, Laurel, Mississippi

I, Annie C. Stricklin who was elected President of the Laurel Concrete, Inc. on the 1st day of September, 1959, do hereby certify that the foregoing report of the organization of said Company is correct and true.

Filed : September 3, 1959
Recorded: September 3, 1959

Annie C. Stricklin, President

ATTEST:
Gladys Marie Waldrop,
Secretary

DENNIS PRINTING CO., MERIDIAN, MISS.

Report of Organization. The Mid - South Order Buyers, Inc.
which was incorporated on the 13th day of August, 1959
was organized on the 28th day of August, 1959, at Jackson
in the County of Hinds, Mississippi
by the election of: Stewart Bridgforth, H. A. Becknell, V. H. Maxwell, Ethan Porter, Alfred Hardy, C. B. Blaine, Lindsey Dislaroon

as Directors, who elected the following officers to serve for one year.
to-wit: H. A. Becknell, President
V. H. Maxwell, Vice-President
H. R. Massey, Secretary-Treasurer

The postoffice address of the President is Brandon, Mississippi
The postoffice address of the Secretary is 236 Daniel Lake Drive, Jackson, Mississippi

I, H. A. Becknell, who was elected President of the Mid-South Order Buyers, Inc. on the 28th day of August, 1959, do hereby certify that the foregoing report of the organization of said Company is correct and true.

Filed: September 3, 1959
Recorded: September 3, 1959

ATTEST:
H. R. Massey,
Secretary

H. A. Becknell, President

Report of Organization. The Quinn Brothers of Jackson, Inc.
which was incorporated on the 6th day of August, 1959
was organized on the 6th day of August, 1959 , at Jackson
in the County of Hinds
by the election of: Kendall Quinn and Percy Quinn

as Directors, who elected the following officers to serve for the ensuing year 1959.
to-wit: Kendall Quinn, President
Percy Quinn, Secretary-Treasurer

The postoffice address of the President is Box 1152, Jackson, Mississippi
The postoffice address of the Secretary is Box 1152, Jackson, Mississippi

I, Kendall Quinn who was elected President of the
Quinn Brothers of Jackson, Inc. on the 6th day
of August, 1959 , do hereby certify that the foregoing report of the organization of said Company
is correct and true.

Filed : September 3, 1959 ATTEST: Kendall Quinn, President
Recorded: September 3, 1959 Percy Quinn,
(Corporate Seal) Secretary

Report of Organization. The Jackson Union Stockyards which was incorporated on the 6th day of August, 1959 was organized on the 6th day of August, 1959, at Jackson in the County of Hinds by the election of: Percy Quinn and Kendall Quinn

as Directors, who elected the following officers to serve for the ensuing year 1959, to-wit: Percy Quinn, President
Kendall Quinn, Secretary-Treasurer

The postoffice address of the President is Box 1152, Jackson, Mississippi
The postoffice address of the Secretary is Box 1152, Jackson, Mississippi

I, Percy Quinn, who was elected President of the Jackson Union Stockyards on the 6th day of August, 1959, do hereby certify that the foregoing report of the organization of said Company is correct and true.

Filed : September 3, 1959
Recorded: September 3, 1959
(Corporate Seal)

ATTEST:
Kendall Quinn,
Secretary

Percy Quinn, President

(Corporate Seal)

Report of Organization. The Pigford-Petrie Enterprises, Inc.
which was incorporated on the 10th day of June, 1959
was organized on the 17th day of July, 1959, at Meridian, Mississippi
in the County of Lauderdale
by the election of: James A. Pigford and George B. Petrie

as Directors, who elected the following officers to serve for one year.
to-wit: James A. Pigford, President
George B. Petrie, Secretary-Treasurer

The postoffice address of the President is Meridian, Mississippi 3651 Poplar Springs Drive
The postoffice address of the Secretary is Houston, Texas, 700 Chelsea Place

I, James A. Pigford who was elected President of the
Pigford-Petrie Enterprises, Inc. on the 17th day
of July, 1959, do hereby certify that the foregoing report of the organization of said Company
is correct and true.

Filed: September 3, 1959
Recorded: September 3, 1959

ATTEST: James A. Pigford, President
George B. Petrie,
Secretary

RECORD OF ORGANIZATION OF CORPORATIONS, 9 — STATE OF MISSISSIPPI

DEMENT PRINTING CO., MERIDIAN, MISS.

Report of Organization. The G & W Motors
which was incorporated on the 30th day of July, 1959
was organized on the 24th day of August, 1959, at Jackson
in the County of Hinds
by the election of: Alan E. Walker, William H. Glasgow and James A. Becker, Jr.

as Directors, who elected the following officers to serve for one year.
to-wit: Alan E. Walker, President
William H. Glasgow, Secretary-Treasurer

The postoffice address of the President is 105 Elcrest Street, Jackson, Miss.
The postoffice address of the Secretary is 3925 Berkley Drive, Jackson, Miss.

I, Alan E. Walker, who was elected President of the G & W Motors
of August, 1959 on the 24th day
, do hereby certify that the foregoing report of the organization of said Company
is correct and true.

Filed: September 4, 1959
Recorded: September 4, 1959

ATTEST: Alan E. Walker, President
William H. Glasgow,
Secretary

Report of Organization. The Jet Petroleum Corporation
which was incorporated on the 14th day of July, 1959
was organized on the 27th day of July, 1959 , at Indianola
in the County of Sunflower
by the election of: J. L. Turk, S. Leslie Moore and William Burton Moore

as Directors, who elected the following officers to serve for one year.
to-wit: J. L. Turk, President
S. Leslie Moore, Vice-President
William Burton Moore, Secretary-Treasurer

The postoffice address of the President is Indianola, Mississippi
The postoffice address of the Secretary is Indianola, Mississippi

I, J. L. Turk who was elected President of the
Jet Petroleum Corporation on the 27th day
of July, 1959 , do hereby certify that the foregoing report of the organization of said Company
is correct and true.

Filed : September 4, 1959 ATTEST: J. L. Turk, President
Recorded: September 4, 1959 Wm. Burton Moore,
(Corporate Seal) Secretary

Report of Organization. The Wholesale Lumber & Supply Company, Inc.
which was incorporated on the 5th day of August, 1959
was organized on the 2nd day of September, 1959, at Pascagoula
in the County of Jackson
by the election of: W. C. Brondum, Jr. and Thomas B. Fairleigh

as Directors, who elected the following officers to serve for one year.
to-wit: W. C. Brondum, Jr., President
Ben H. Pickett, Jr., Vice-President
Thomas B. Fairleigh, Secretary-Treasurer

The postoffice address of the President is P. O. Box 210 - Pascagoula, Mississippi
The postoffice address of the Secretary is P. O. Box 210 - Pascagoula, Mississippi

I, W. C. Brondum, Jr. who was elected President of the
Wholesale Lumber & Supply Company, Inc. on the 2nd day
of September, 1959, do hereby certify that the foregoing report of the organization of said Company
is correct and true.

Filed: September 4, 1959
Recorded: September 4, 1959

ATTEST:
Thomas B. Fairleigh,
Secretary

W. C. Brondum, Jr., President

Report of Organization. The Sid Jones Investment Company
which was incorporated on the 26th day of August, 1959
was organized on the 27th day of August, 1959 , at Jackson
in the County of Hinds
by the election of: Sidney D. Jones, and Elizabeth M. Jones

as Directors, who elected the following officers to serve for one year.
to-wit: Sidney D. Jones, President
Elizabeth M. Jones, Secretary-Treasurer

The postoffice address of the President is P. O. Box 9866, Northside Station, Jackson, Miss.
The postoffice address of the Secretary is P. O. Box 9866, Northside Station, Jackson, Miss.

I, Sidney D. Jones
Sid Jones Investment Company
of August, 1959 , do hereby certify that the foregoing report of the organization of said Company
is correct and true.

who was elected President of the
on the 27th day

Filed: September 4, 1959
Recorded: September 4, 1959
(Corporate Seal)

ATTEST:
Elizabeth M. Jones,
Secretary

Sidney D. Jones, President

RECORD OF ORGANIZATION OF CORPORATIONS, 9 — STATE OF MISSISSIPPI

DEMENT PRINTING CO., MERIDIAN, MISS.

Report of Organization. The Gimma Buick, Incorporated
which was incorporated on the 27th day of August, 1959
was organized on the 31st day of August, 1959, at Biloxi
in the County of Harrison
by the election of: John P. Gimma, Mario V. Gimma and Jewel L. Bates, Jr.

as Directors, who elected the following officers to serve for one year.
to-wit: John P. Gimma, President
Mario V. Gimma, Vice-President
Ola Mae Wilkerson, Secretary-Treasurer

The postoffice address of the President is P. O. Box 84, Biloxi, Mississippi
The postoffice address of the Secretary is P. O. Box 84, Biloxi, Mississippi

I, John P. Gimma, who was elected President of the Gimma Buick, Incorporated on the 31st day of August, 1959, do hereby certify that the foregoing report of the organization of said Company is correct and true.

Filed: September 4, 1959.
Recorded: September 4, 1959

ATTEST:
Ola Mae Wilkerson,
Secretary

John P. Gimma, President

Report of Organization. The Northside, Inc.
which was incorporated on the 1st day of September, 1959
was organized on the 2nd day of September, 1959, at Jackson
in the County of Hinds
by the election of: Bernard m. Jones, Sam Millstein and A. G. Harvey

as Directors, who elected the following officers to serve for one year.
to-wit: Bernard M. Jones, President; Sam Millstein, Vice-President; A. G. Harvey, Secretary-Treasurer and Warren V. Ludlam, Jr., Assistant Secretary

The postoffice address of the President is 240 Meadowbrook Rd., Jackson, Miss.
The postoffice address of the Secretary is Route 1, Box 220, Raymond Road, Jackson

I, Bernard M. Jones who was elected President of the
Northside, Inc.
of September, 1959 on the 2nd day
, do hereby certify that the foregoing report of the organization of said Company
is correct and true.

Filed: September 4, 1959
Recorded: September 4, 1959
(Corporate Seal)

ATTEST: Bernard M. Jones, President
A. G. Harvey,
Secretary

Report of Organization. The Big Ridge Baptist Church which was incorporated on the 30th day of July, 1959 was organized on the 5th day of August, 1959, at Biloxi in the County of Harrison by the election of: Forrest E. Eastham, L. C. Barnett and Loren L. Sharp

as Directors, who elected the following officers to serve for one year, to-wit: Mr. Forrest E. Eastham, President
Mr. Loren L. Sharp, Secretary

The postoffice address of the President is Rt. 2, Box 123, Biloxi, Miss,
The postoffice address of the Secretary is Rt. 1, Biloxi, Miss.

I, Forrest E. Eastham, who was elected President of the Big Ridge Baptist Church on the 5th day of August, 1959, do hereby certify that the foregoing report of the organization of said Company is correct and true.

Filed: September 5, 1959
Recorded: September 5, 1959

ATTEST:
Loren L. Sharp,
Secretary

Forrest E. Eastham, President

Report of Organization. The Mid Mississippi Funeral Association, Inc.
which was incorporated on the 22nd day of July, 1959
was organized on the 27th day of July, 1959, at Vicksburg
in the County of Warren
by the election of: Cliffon D. Ackerman, Charles A. Finane, James E. Blackburn, David L. May and Don S. Miller

as Directors, who elected the following officers to serve for one year.
to-wit: Clifton D. Ackerman, President; Don S. Miller, Vice-President; James E. Blackburn, Vice-President; Charles A. Finane, Secretary and David L. May, Treasurer

The postoffice address of the President is 355 Illinois Avenue, Vicksburg, Mississippi
The postoffice address of the Secretary is 1411 Cherry Street, Vicksburg, Mississippi

I, Clifton D. Ackerman who was elected President of the Mid-Mississippi Funeral Association, Inc. on the 27th day of July, 1959, do hereby certify that the foregoing report of the organization of said Company is correct and true.

Filed: September 5, 1959
Recorded: September 5, 1959
(Corporate Seal)

ATTEST:
Charles A. Finane,
Secretary

Cliff Ackerman, President

RECORD OF ORGANIZATION OF CORPORATIONS, 9 — STATE OF MISSISSIPPI

DEMENT PRINTING CO., MERIDIAN, MISS.

Report of Organization. The Shelby Die Casting Company
which was incorporated on the 21st day of August, 1959
was organized on the 31st day of August, 1959, at Shelby
in the County of Bolivar
by the election of: L. G. Zarbock, John E. Golop and Eugene A. Mayl

as Directors, who elected the following officers to serve for
to-wit: L. G. Zarbock, President; Bert W. Hayes, Vice-President; Eugene A. Mayl, Secretary; John E. Golop, Treasurer; Charles C. Jacob, Jr., Asst. Secretary

The postoffice address of the President is 423 Wiltshire Blvd., Dayton, Ohio
The postoffice address of the Secretary is 674 Garden Rd., Dayton, Ohio

I, L. G. Zarbock who was elected President of the Shelby Die Casting Company on the 31st day of August, 1959, do hereby certify that the foregoing report of the organization of said Company is correct and true.

Filed : September 5, 1959
Recorded: September 5, 1959

ATTEST: L. G. Zarbock, President
Eugene A. Mayl,
Secretary

Report of Organization. The V. A. Sauls, Inc.
which was incorporated on the 24th day of June, 1959
was organized on the 28th day of July, 1959 , at Heidelberg
in the County of Jasper
by the election of: V. A. Sauls, Elma Sauls and C. L. Sauls

as Directors, who elected the following officers to serve for one year.
to-wit: V. A. Sauls, President & Treasurer
Elma Sauls, Vice-President
C. L. Sauls, Secretary

The postoffice address of the President is Heidelberg, Mississippi
The postoffice address of the Secretary is Heidelberg, Mississippi

I, V. A. Sauls, who was elected President of the
V. A. Sauls, Inc. on the 28th day
of July, 1959 , do hereby certify that the foregoing report of the organization of said Company
is correct and true.

Filed : September 5, 1959 ATTEST: V. A. Sauls, President
Recorded: September 5, 1959 C. L. Sauls,
(Corporate Seal) Secretary

Report of Organization. The Washington Little Theatre which was incorporated on the 11th day of August, 1959 was organized on the 3rd day of September, 1959, at Washington in the County of Adams by the election of: J. C. Wilson, J. W. McDaniel, Mrs. Pat Krestensen, Kitty Anderson, Sarah Goddard; Dixie Starnes, Adm. M. M. Dupre, Eleanora Gralow

as Directors, who elected the following officers to serve for one year 1959-60. to-wit: Mrs. Marie Dupre, President; Allen Porter, 1st Vice-President; Helen Simmons; 2nd Vice-President; Annie Ruth Greer, Secretary; Joyce Mallory, Treasurer

The postoffice address of the President is Washington, Mississippi
The postoffice address of the Secretary is Washington, Mississippi

I, Mrs. Marie Dupre who was elected President of the Washington Little Theatre on the 3rd day of September, 1959, do hereby certify that the foregoing report of the organization of said Company is correct and true.

Filed: September 5, 1959
Recorded: September 5, 1959

ATTEST:
Annie Ruth Greer, Secretary

Marie Dupre, President

Report of Organization. The Kerr Realty Company, Inc.
which was incorporated on the 14th day of July, 1959
was organized on the 15th day of July, 1959 , at Jackson
in the County of Hinds
by the election of: J. A. Kerr and O. H. Kerr

as Directors, who elected the following officers to serve for one year.
to-wit: J. A. Kerr, President & Treasurer
O. H. Kerr, Vice-President & Secretary

The postoffice address of the President is 786 East Northside Drive, Jackson, Miss.
The postoffice address of the Secretary is 748 East Northside Drive, Jackson, Miss.

I, J. A. Kerr who was elected President of the
Kerr Realty Company, Inc. on the 15th day
of July, 1959 , do hereby certify that the foregoing report of the organization of said Company
is correct and true.

Filed: September 8, 1959
Recorded: September 8, 1959
(Corporate Seal)

ATTEST:
O. H. Kerr, Secretary

J. A. Kerr, President

RECORD OF ORGANIZATION OF CORPORATIONS, 9 — STATE OF MISSISSIPPI

BENEFIT PRINTING CO., HERNDON, MISS.

Report of Organization. The Boyd Gin Company
which was incorporated on the 18th day of August, 1959
was organized on the 24th day of August, 1959 , at Tylertown
in the County of Walthall
by the election of: Flora Ray Boyd and Patsy B. Holmes

as Directors, who elected the following officers to serve for the years 1959 and 1960.
to-wit: Flora R. Boyd, President
Patsy B. Holmes, Secretary & Treasurer

The postoffice address of the President is Flora R. Boyd, President
The postoffice address of the Secretary is Patsy B. Holmes, Secretary & Treasurer

I, Flora R. Boyd who was elected President of the
Boyd Gin Company
of August, 1959 on the 24th day
is correct and true. , do hereby certify that the foregoing report of the organization of said Company

Filed: September 11, 1959
Recorded: September 11, 1959
(Corporate Seal)

ATTEST: Flora R. Boyd, President
Patsy B. Holmes,
Secretary

Report of Organization. The Mississippi Safety Council
which was incorporated on the 26th day of September, 1957
was organized on the 14th day of October, 1957, at Jackson, Mississippi
in the County of Hinds
by the election of: S. E. Babington, Owen Cooper, Blaine Eaton, H. K. Griffin, Hudson Kyle, C. A. Miller, John Osberg, Duane Shields, T. F. Taylor, Jr., Rex I. Brown, L. O. Crosby, Jr., Lewis Graeber, Joe Howell, Erst Long, S. L. Muths, Charles Powers, John Stanley, Billy Walker, W. B. Bolich, Tom Crockett, Rod Goodling. (See Report of Organization for others)
as Directors, who elected the following officers to serve for one year.
to-wit: H. K. Griffin, President (Now deceased); Owen Cooper, Vice-President; Otho Smith, Secretary; John C. Underwood, Treasurer

The postoffice address of the President is 811, Jackson, Mississippi
The postoffice address of the Secretary is 711, Meridian, Mississippi

I, John C. Underwood, who was elected President of the Mississippi Safety Council on the 30th day of January, 1958, do hereby certify that the foregoing report of the organization of said Company is correct and true.

Filed: September 11, 1959
Recorded: September 11, 1959

ATTEST: John Underwood, President
Otho Smith,
Secretary

Report of Organization. The Pleasant Gin, Inc.
which was incorporated on the 3rd day of August, 1959
was organized on the 1st day of September, 1959, at Cleveland
in the County of Bolivar
by the election of: E. G. Pleasant and Thelma C. Pleasant

as Directors, who elected the following officers to serve for one year.
to-wit: E. G. Pleasant, President
Thelma C. Pleasant, Secretary

The postoffice address of the President is 309 South Victoria Avenue, Cleveland, Mississippi
The postoffice address of the Secretary is 309 South Victoria Avenue, Cleveland, Mississippi

I, E. G. Pleasant, who was elected President of the Pleasant Gin, Inc. on the 1st day of September, 1959, do hereby certify that the foregoing report of the organization of said Company is correct and true.

Filed: September 11, 1959
Recorded: September 11, 1959
(Corporate Seal)

ATTEST: E. G. Pleasant, President
Thelma C. Pleasant,
Secretary

Report of Organization. The Meridian Builders, Inc.
which was incorporated on the 18th day of August, 1959
was organized on the 27th day of August, 1959 , at Meridian
in the County of Lauderdale
by the election of: W. E. Mosley, H. M. Bowers and Jean M. Bowers

as Directors, who elected the following officers to serve for one year.
to-wit: W. E. Mosley, President
H. M. Bowers, Vice-President
Jean M. Bowers, Secretary-Treasurer

The postoffice address of the President is Meridian, Mississippi
The postoffice address of the Secretary is Meridian, Mississippi

I, W. E. Mosley who was elected President of the
Meridian Builders, Inc. on the 27th day
of August, 1959 , do hereby certify that the foregoing report of the organization of said Company
is correct and true.

Filed: Sept. 12, 1959
Recorded: Sept. 12, 1959
(Corporate Seal)

ATTEST: W. E. Mosley, President
Jean M. Bowers,
Secretary

RECORD OF ORGANIZATION OF CORPORATIONS, 9 — STATE OF MISSISSIPPI

DEMENT PRINTING CO., MERIDIAN, MISS.

Report of Organization. The Gulf Coast Fuel Oil Co.
which was incorporated on the 1st day of July, 1959
was organized on the 15th day of July, 1959, at Jackson
in the County of Hinds
by the election of: Leslie B. Lampton, P. O. Box 3256, Jackson, Miss. and Charles Clark

as Directors, who elected the following officers to serve for one year.
to-wit: Leslie B. Lampton, President
Charles Clark, Secretary

The postoffice address of the President is P. O. Box 3256, Jackson, Mississippi
The postoffice address of the Secretary is P. O. Box 158, Jackson, Mississippi

I, Leslie B. Lampton, who was elected President of the Gulf Coast Fuel Oil Co. on the 15th day of July, 1959, do hereby certify that the foregoing report of the organization of said Company is correct and true.

Filed : September 12, 1959
Recorded: September 12, 1959
(Corporate Seal)

ATTEST: Leslie B. Lampton, President
Charles Clark,
Secretary

Report of Organization. The Coast Cities Savings and Loan Association which was incorporated on the 3rd day of December, 1958 was organized on the 21st day of May, 1959, at Biloxi in the County of Harrison by the election of: Francis X. Collins, Paul J. Collins and Jacob D. Guice

as Directors, who elected the following officers to serve for one (1) year. to-wit:

Francis X. Collins, President
Paul J. Collins, Secretary-Treasurer
Jacob D. Guice, Vice-President

The postoffice address of the President is 539 Gaillavet Street, Biloxi, Mississippi
The postoffice address of the Secretary is 539 Gaillavet Street, Biloxi, Mississippi

I, Francis X. Collins who was elected President of the Coast Cities Savings and Loan Association on the 21st day of May, 1959, do hereby certify that the foregoing report of the organization of said Company is correct and true.

Filed : September 12, 1959
Recorded: September 12, 1959

ATTEST:
Paul J. Collins,
Secretary

Francis X. Collins, President

Report of Organization. The FCG Corporation
which was incorporated on the 19th day of August, 1959
was organized on the 11th day of September, 1959, at Greenville
in the County of Washington
by the election of: Frank C. Grosch, Mrs. E. G. Hobgood and Maxine C. Grosch

as Directors, who elected the following officers to serve for one year.
to-wit: Frank C. Grosch, President
Mrs. E. G. Hobgood, Vice-President
Maxine C. Grosch, Secretary-Treasurer

The postoffice address of the President is 414 Washington Avenue, Greenville, Mississippi
The postoffice address of the Secretary is 414 Washington Avenue, Greenville, Mississippi

I, Frank C. Grosch who was elected President of the FCG Corporation on the 11th day of September, 1959, do hereby certify that the foregoing report of the organization of said Company is correct and true.

Filed: September 12, 1959
Recorded: September 12, 1959
(Corporate Seal)

ATTEST: F. C. Grosch, President
Maxine C. Grosch,
Secretary

Report of Organization. The Quality Investments, Inc.
which was incorporated on the 9th day of September, 1959
was organized on the 10th day of September, 1959 , at Jackson, Miss.
in the County of Hinds
by the election of: James Leon Young, Jeanette S. Hood, Joan Wignall Young

as Directors, who elected the following officers to serve for until their successors are elected.
to-wit: James Leon Young, President & Treasurer
Jeanette S. Hood, Secretary
Joan Wignall Young, Vice-President

The postoffice address of the President is P. O. Box 1084
The postoffice address of the Secretary is P. O. Box 1084

I, James Leon Young who was elected President of the
Quality Investments, Inc.
of on the 10th day
September, 1959 , do hereby certify that the foregoing report of the organization of said Company
is correct and true.

Filed: September 12, 1959 ATTEST: James Leon Young, President
Recorded: September 12, 1959 Jeanette S. Hood,
Secretary

CLEMENT PRINTING CO., MERIDIAN, MISS.

Report of Organization. The Shanks Auto Parts.
which was incorporated on the 27th day of August, 1959
was organized on the 5th day of September, 1959, at Jackson
in the County of Hinds
by the election of: John D. Shanks, Pat B. Shanks and Mrs. Ernest Shanks Scott

as Directors, who elected the following officers to serve for one year.
to-wit: John D. Shanks, President
Pat B. Shanks, Vice-President
Mrs. Ernest Shanks Scott, Secretary-Treasurer

The postoffice address of the President is 704 Commerce St., Jackson, Miss.
The postoffice address of the Secretary is 704 Commerce St., Jackson, Miss.

I, John D. Shanks, who was elected President of the Shanks Auto Parts on the 5th day of September, 1959, do hereby certify that the foregoing report of the organization of said Company is correct and true.

Filed: September 12, 1959
Recorded: September 12, 1959

ATTEST: John D. Shanks, President
Mrs. Ernest Shanks Scott,
Secretary

Report of Organization. The Sanfax Corporation which was incorporated on the 21st day of August, 1959 was organized on the 21st day of August, 1959 in the County of Hinds, at Jackson by the election of: Nat Sandler, Dave Center, Alfred E. Garber and Ben Kohler, Jr.

as Directors, who elected the following officers to serve for one year. to-wit: Nat Sandler, President; Dave Center, Executive, Vice-President; Dave Center, Treasurer and Ben Kohler, Jr., Secretary

The postoffice address of the President is 166 Central Ave., S. W. Atlanta, Georgia
The postoffice address of the Secretary is 1320 First National Bank Bldg., Atlanta, Georgia

I, Nat Sandler who was elected President of the Sanfax Corporation on the 1st day of September, 1959, do hereby certify that the foregoing report of the organization of said Company is correct and true.

Filed: September 12, 1959
Recorded: September 12, 1959
(Corporate Seal)

ATTEST: Nat Sandler, President
Ben Kohler, Jr., Secretary

Report of Organization. The Anchor Finance Corporation
which was incorporated on the 19th day of June, 1959
was organized on the 1st day of July, 1959, at Pascagoula
in the County of Jackson
by the election of: T. A. Parsons, A. G. Parsons, Nellie B. Parsons and Jean P. Parsons

as Directors, who elected the following officers to serve for until replaced.
to-wit: T. A. Parsons, President
A. G. Parsons, Vice-President
Nellie B. Parsons, Secretary
Jean P. Parsons

The postoffice address of the President is 912 South Market Street, Pascagoula, Miss.
The postoffice address of the Secretary is 912 South Market Street, Pascagoula, Miss.

I, T. A. Parsons who was elected President of the
Anchor Finance Corporation on the 1st day
of July, 1959, do hereby certify that the foregoing report of the organization of said Company
is correct and true.

Filed: Sept. 14, 1959
Recorded: Sept. 14, 1959

ATTEST:
Nellie B. Parsons,
Secretary

T. A. Parsons, President

South Main Village, Inc.

Report of Organization. The South Main Village, Inc.
which was incorporated on the 10th day of August, 1959
was organized on the 20th day of August, 1959, at Greenville
in the County of Washington

by the election of: McClain Bowman, Robert O. May, Garland G. McCool, Eloise W. Kretschmar and W. C. Keady

as Directors, who elected the following officers to serve for one year.
to-wit: McClain Bowman, President
Eloise W. Kretschmar, Vice-President
W. C. Keady, Secretary & Treasurer

The postoffice address of the President is Wildwood Plantation, Greenville, Mississippi
The postoffice address of the Secretary is Post Office Box 663, Greenville, Mississippi

I, McClain Bowman who was elected President of the South Main Village, Inc., on the 20th day of August, 1959, do hereby certify that the foregoing report of the organization of said Company is correct and true.

Filed: September 14, 1959
Recorded: September 14, 1959
(Corporate Seal)

ATTEST:
W. C. Keady,
Secretary

McClain Bowman, President

RECORD OF ORGANIZATION OF CORPORATIONS, 9 — STATE OF MISSISSIPPI

DEMENT PRINTING CO., MERIDIAN, MISS.

Report of Organization. The Kents's Dollar Store of Mart 51
which was incorporated on the 28th day of August, 1959
was organized on the 29th day of August, 1959, at Memphis
in the County of Shelby, Tennessee
by the election of: Nathan Shainberg; Herbert Shainberl, Vice-President; Ben Goldstein and Eugene Sebulsky

as Directors, who elected the following officers to serve for indefinite period.
to-wit: Nathan Shainberg, President; Herbert Shainberl, Vice-President; Ben Goldstein, Vice-President; Eugene Seoulsky, Secretary-Treasurer

The postoffice address of the President is 285 Union Ave., Memphis, Tenn.
The postoffice address of the Secretary is 285 Union Ave., Memphis, Tenn.

I, Nathan Shainberg, who was elected President of the Kent's Dollar Store of Mart 51 on the 29th day of August, 1959, do hereby certify that the foregoing report of the organization of said Company is correct and true.

Filed: September 15, 1959
Recorded: September, 1959

ATTEST:
Eugene Seoulsky,
Secretary

Nathan Shainberg, President

Report of Organization. The National Home Owners Club of Jackson, Inc.
which was incorporated on the 2nd day of September, 1959
was organized on the 8th day of September, 1959 , at Jackson
in the County of Hinds
by the election of: B. M. Dorman and Hattie M. Dorman

as Directors, who elected the following officers to serve for one year.
to-wit: B. M. Dorman, President
Hattie M. Dorman, Secretary-Treasurer

The postoffice address of the President is 121½ N. President Street, Jackson, Mississippi
The postoffice address of the Secretary is 121½ N. President Street, Jackson, Mississippi

I, B. M. Dorman who was elected President of the
National Home Owners Club of Jackson, Inc. on the 8th day
of September, 1959 , do hereby certify that the foregoing report of the organization of said Company
is correct and true.

Filed: September 16, 1959
Recorded: September 16, 1959
(Corporate Seal)

ATTEST:
Hattie M. Dorman,
Secretary

B. M. Dorman, President

Report of Organization. The Pike County Memorial Gardens, Inc.
which was incorporated on the 27th day of July, 1959
was organized on the 29th day of July, 1959 , at McComb, Miss.
in the County of Pike
by the election of: H. Winston Ligon, President, Mrs. Maude Emma Daniels and Roger G. McCoy, Jr.

as Directors, who elected the following officers to serve for one year.
to-wit: H. Winston Ligon, President
Roger G. McCoy, Jr., Vice-President
Maude Emma Daniels, Secretary-Treasurer

The postoffice address of the President is 2720 Nolensville Road, Nashville, Tennessee
The postoffice address of the Secretary is 2720 Nolensville Road, Nashville, Tennessee

I, H. Winston Ligon who was elected President of the
Pike County Memorial Gardens, Inc. on the 29th day
of July, 1959 , do hereby certify that the foregoing report of the organization of said Company
is correct and true.

Filed: September 16, 1959
Recorded: September 16, 1959

ATTEST: H. Winston Ligon, President
Maude Emma Daniels,
Secretary

Report of Organization. The Marks Chamber of Commerce, Inc.
which was incorporated on the 10th day of August, 1959
was organized on the 15th day of September, 1959, at Marks
in the County of Quitman
by the election of: Bert M. Cantrell, John Kimbro, Lomax B. Lamb, Jr., Nat Katz, L. J. Vincent
William R. Jackson, Charles Flake, Lewis Graeber, Jr. and Andrew Page

as Directors, who elected the following officers to serve for until March 31, 1960
to-wit: Bert M. Cantrell, President; W. R. Jackson,
Vice-President; Andrew Pang, Treasurer and Mrs. Clure M. Peeples, Secretary

The postoffice address of the President is Marks, Mississippi
The postoffice address of the Secretary is Marks, Mississippi

I, Bert M. Cantrell
Marks Chamber of Commerce, Inc.
who was elected President of the
on the 15th day
of September, do hereby certify that the foregoing report of the organization of said Company
is correct and true.

Filed: September 16, 1959
Recorded: September 16, 1959

ATTEST:
Mrs. Clure M. Peeples,
Secretary

Bert M. Cantrell, President

RECORD OF ORGANIZATION OF CORPORATIONS, 9 — STATE OF MISSISSIPPI

DEMENT PRINTING CO., MERIDIAN, MISS.

Report of Organization. The Southern Memorial of Meridian, Inc.
which was incorporated on the 21st day of August, 1959
was organized on the 31st day of August, 1959, at Meridian
in the County of Lauderdale
by the election of: E. J. Mittelbronn, Jr. and Maurice Andry, III

as Directors, who elected the following officers to serve for one year.
to-wit: Maurice Andry, III, President & Treasurer
E. J. Mittelbronn, Jr., Vice-President & Secretary

The postoffice address of the President is 8120 Hampson St., New Orleans 18, Louisiana
The postoffice address of the Secretary is 3318 - 8th Street, Meridian, Mississippi

I, Maurice Andry, III who was elected President of the
Southern Memorial of Meridian, Inc. on the 31st day
of August, 1959, do hereby certify that the foregoing report of the organization of said Company
is correct and true.

Filed: September 16, 1959
Recorded: September 16, 1959

ATTEST: Maurice Andry, III President
E. J. Mittelbronn, Jr.,
Secretary

Report of Organization. The Corinth Brassiere Co., Inc.
which was incorporated on the 27th day of August, 1959
was organized on the 31st day of August, 1959 , at New York, N. Y.
in the County of New York
by the election of: Garson Reiner, Robert H. Solof & Dorothy Reiner

as Directors, who elected the following officers to serve for one year.
to-wit: Garson Reiner, President
Robert H. Solof, Secretary-Treasurer
Miles Reben, Assistant Secretary-Treasurer

The postoffice address of the President is 159 Madison Avenue, New york City
The postoffice address of the Secretary is 159 Madison Avenue, New York City

I, Garson Reiner
Corinth Brassiere Co., Inc. who was elected. President of the
of August, 1959 on the 31st day
, do hereby certify that the foregoing report of the organization of said Company
is correct and true.

Filed: September 16, 1959
Recorded: September 16, 1959

ATTEST: Garson Reiner, President
Robert H. Solof,
Secretary

Report of Organization. The Deemer Wood Products Company
which was incorporated on the 14th day of August, 1959
was organized on the 19th day of August, 1959 , at office of Deemer Lbr. Company
in the County of Neshoba
by the election of: W. T. Fulton, Jr., Carolyn M. Fulton, W. D. Myers and Mrs. Inez Myers

as Directors, who elected the following officers to serve for one year.
to-wit: W. T. Fulton, Jr., President
Carolyn M. Fulton, Secretary

The postoffice address of the President is Rt. 4, Philadelphia, Mississippi
The postoffice address of the Secretary is Rt. 4, Philadelphia, Mississippi

I, W. T. Fulton, Jr. who was elected President of the
Deemer Wood Products on the 19th day
of August, 1959 , do hereby certify that the foregoing report of the organization of said Company
is correct and true.

Filed: September 17, 1959 ATTEST: W. T. Fulton, Jr., President
Recorded: September 17, 1959 Carolyn M. Fulton,
Secretary

Report of Organization. The Delta Step Company, Incorporated
which was incorporated on the 14th day of August, 1959
was organized on the 15th day of August, 1959 , at Greenville, Miss.
in the County of Washington
by the election of: Cleveland C. Lafleur, Cecil C. Cutrer, Fred C. Selby and Bercy C. Lafleur

as Directors, who elected the following officers to serve for one year,
to-wit: Cleveland C. LaFleur, President; Cecil C. Cutrer
1st Vice-President; Fred C. Selby, 2nd Vice-President; and Bercy C. LaFleur, Secretary-
Treasurer

The postoffice address of the President is 222 West Elizabeth Street, Sulphur, La.
The postoffice address of the Secretary is 222 West Elizabeth Street, Sulphur, La

I, Cleveland C. LaFleur who was elected President of the
Delta Step Company, Incorporated on the 15th day
of August, 1959 , do hereby certify that the foregoing report of the organization of said Company
is correct and true.

Filed: September 17, 1959 ATTEST: Cleveland C. LaFleur, President
Recorded: September 17, 1959 Bercy C. Lafleur, LeFleur,
Secretary

RECORD OF ORGANIZATION OF CORPORATIONS, 9 — STATE OF MISSISSIPPI

DEMENT PRINTING CO., MERIDIAN, MISS.

Report of Organization. The Wilson Equipment Company, Inc.
which was incorporated on the 18th day of August, 1959
was organized on the 10th day of September, 1959, at Starkville
in the County of Oktibbeha, Mississippi
by the election of: James R. Wilson, N. E. Wilson and Vera W. Wilson

as Directors, who elected the following officers to serve for one year.
to-wit: James R. Wilson, President
N. E. Wilson, Secretary-Treasurer

The postoffice address of the President is 115 Cole Street, Starkville, Miss.
The postoffice address of the Secretary is 407 Lee Street, Starkville, Miss.

I, James R. Wilson, who was elected President of the Wilson Equipment Company, Inc. on the 10th day of September, 1959, do hereby certify that the foregoing report of the organization of said Company is correct and true.

Filed : September 17, 1959 ATTEST: James R. Wilson, President
Recorded: September 17, 1959 N. E. Wilson,
(Corporate Seal) Secretary

Report of Organization. The C. A. Roper Company
which was incorporated on the 27th day of July, 1959
was organized on the 26th day of August, 1959 , at Jackson
in the County of Hinds
by the election of: C. A. Roper, Sr., W. A. Roper, Warren L. Roper and C. A. Roper, Jr.,

as Directors, who elected the following officers to serve for one year.
to-wit: C. A. Roper, Sr., President
W. A. Roper, Vice-President
Warren L. Roper, Secretary
C. A. Roper, Jr., Treasurer

The postoffice address of the President is 69 Georgetown Street, Hazlehurst, Mississippi
The postoffice address of the Secretary is 5455 Wayneland Drive, Jackson, Mississippi

I, C. A. Roper, Sr.
C. A. Roper, Company
who was elected President of the
on the 26th day
of August, 1959 , do hereby certify that the foregoing report of the organization of said Company
is correct and true.

Filed : September 17, 1959
Recorded: September 17, 1959

ATTEST: C. A. Roper, Sr., President
Warren L. Roper,
Secretary

Report of Organization. The Reliable Piping, Inc.
which was incorporated on the 1st day of April, 1959
was organized on the 30th day of May, 1959, at Jackson
in the County of Hinds
by the election of: George H. Fenton, Marjorie E. Fenton and V. Virginia Benson

as Directors, who elected the following officers to serve for the fiscal year June 1-May 31.
to-wit: George H. Fenton, President
Marjorie E. Fenton, Vice-President
V. Virginia Benson, Secretary-Treasurer

The postoffice address of the President is 449 Dory Street, Jackson, Mississippi
The postoffice address of the Secretary is 449 Dory Street, Jackson, Mississippi

I, George H. Fenton, who was elected President of the Reliable Piping, Inc. on the 30th day of May, 1959, do hereby certify that the foregoing report of the organization of said Company is correct and true.

Filed: September 17, 1959
Recorded: September 17, 1959
(Corporate Seal)

ATTEST: George H. Fenton, President
V. Virginia Benson, Secretary

Report of Organization. The Fouche-Odum Implement Company, Inc.
which was incorporated on the 18th day of August, 1959
was organized on the 22nd day of August, 1959, at Yazoo City
in the County of Yazoo
by the election of: D. Travis Fouche, John W. Odum and Phillip J. Fouche

as Directors, who elected the following officers to serve for one (1) year.
to-wit: D. Travis Fouche, President; John W. Odum, Vice-President & General Manager; Phillip J. Fouche, Secretary-Treasurer

The postoffice address of the President is Benton, Mississippi
The postoffice address of the Secretary is Benton, Mississippi

I, D. Travis Fouche, who was elected President of the Fouche-Odum Implement Company, Inc. on the 22nd day of August, 1959, do hereby certify that the foregoing report of the organization of said Company is correct and true.

Filed: Sept. 18, 1959
Recorded: Sept. 18, 1959
(Corporate Seal)

ATTEST:
Phillip J. Fouche,
Secretary

D. Travis Fouche, President

RECORD OF ORGANIZATION OF CORPORATIONS, 9 — STATE OF MISSISSIPPI

DENENT PRINTING CO., MERIDIAN, MISS.

Report of Organization. The Hogan Lumber Company, Inc.
which was incorporated on the 14th day of September, 1959
was organized on the 15th day of September, 1959 , at Brandon
in the County of Rankin
by the election of: R. M. Hogan and Mrs. Connie H. Hogan

as Directors, who elected the following officers to serve for one (1) year.
to-wit: R. M. Hogan, President
Mrs. Connie H. Hogan, Secretary

The postoffice address of the President is Brandon, Miss.
The postoffice address of the Secretary is Brandon, Miss.

I, R. M. Hogan who was elected President of the
Hogan Lumber Company, Inc. on the 15th day
of September, 1959 , do hereby certify that the foregoing report of the organization of said Company
is correct and true.

Filed: September 18, 1959 ATTEST: R. M. Hogan, President
Recorded: September 18, 1959 Mrs. Connie H. Hogan,
Secretary

Report of Organization. The Community Television Service, Inc.
which was incorporated on the 5th day of August, 1959
was organized on the 2nd day of September, 1959, at Meridian
in the County of Lauderdale
by the election of: Asa L. Goldman and Mrs. Novaline C. Goldman

as Directors, who elected the following officers to serve for one year 1959-60.
to-wit: Asa L. Goldman, President
Mrs. Novaline C. Goldman, Secretary-Treasurer

The postoffice address of the President is Meridian, Mississippi
The postoffice address of the Secretary is Meridian, Mississippi

I, Asa L. Goldman who was elected President of the
Community Television Service, Inc. on the 2nd day
of September, 1959, do hereby certify that the foregoing report of the organization of said Company
is correct and true.

Filed: September 18, 1959
Recorded: Sept. 18, 1959

ATTEST: Asa L. Goldman, President
Mrs. Novaline C. Goldman,
Secretary

Report of Organization. The Spring Acres Development Company
which was incorporated on the 24th day of July, 1959
was organized on the 31st day of July, 1959, at Pascagoula
in the County of Jackson
by the election of: Charles J. Lander and Eleanor D. Lander

as Directors, who elected the following officers to serve for one year.
to-wit: Charles J. Lander, President
Eleanor D. Lander, Secretary-Treasurer

The postoffice address of the President is 1314 Cleveland Avenue, Pascagoula, Miss.
The postoffice address of the Secretary is 1314 Cleveland Avenue, Pascagoula, Miss.

I, Charles J. Lander, who was elected President of the
Spring Acres Development Company on the 31st day
of July, 1959, do hereby certify that the foregoing report of the organization of said Company
is correct and true.

Filed: September 18, 1959

ATTEST:
Eleanor D. Lander,
Secretary

Charles J. Lander, President

The Greenville Shrine Club of Greenville, Miss., Inc.

Report of Organization. The Greenville Shrine Club of Greenville, Miss., Inc.
which was incorporated on the 28th day of August, 1959
was organized on the 7th day of September, 1959, at Greenville
in the County of Washington
by the election of: Dr. George W. Eubanks, G. D. Crockett, W. D. Woods

as Directors, who elected the following officers to serve for one year.
to-wit: A. M. Lyell, President; Dr. J. Wm. Ingram,
Secretary-Treasurer; W. A. Ross, 1st Vice-President; Harry Topol, 2nd Vice-President;
L. D. Robertson, 3rd Vice-President

The postoffice address of the President is Commercial National Bank
The postoffice address of the Secretary is 1207 Greenway

I, A. M. Lyell, who was elected President of the
Greenville Shrine Club of Greenville, Miss., Inc. on the 7th day
of September, 1959, do hereby certify that the foregoing report of the organization of said Company
is correct and true.

Filed: September, 1959
Recorded: September, 1959

ATTEST:
Dr. J. Wm. Ingram,
Secretary

A. M. Lyell, President

RECORD OF ORGANIZATION OF CORPORATIONS, 9 — STATE OF MISSISSIPPI

DEMENT PRINTING CO., MERIDIAN, MISS.

Report of Organization. The Delta Undies, Incorporated
which was incorporated on the 10th day of July, 1959
was organized on the 11th day of July, 1959, at Sumner
in the County of Tallahatchie
by the election of: R. H. Henderson, C. S. Carlton and Minnie Friedman

as Directors, who elected the following officers to serve for one year.
to-wit: R. H. Henderson, President
C. S. Carlton, Secretary
Minnie Friedman, Treasurer

The postoffice address of the President is Sumner, Mississippi
The postoffice address of the Secretary is Sumner, Mississippi

I, R. H. Henderson, who was elected President of the
Delta Undies, Incorporated on the 11th day
of July, 1959, do hereby certify that the foregoing report of the organization of said Company
is correct and true.

Filed: September 19, 1959
Recorded: September 19, 1959
(Corporate Seal)

ATTEST:
C. S. Carlton,
Secretary

R. H. Henderson, President

Report of Organization. The Krouse & Company, Incorporated
which was incorporated on the 18th day of August, 1959
was organized on the 1st day of September, 1959, at Natchez
in the County of Adams, Mississippi
by the election of: Dora G. Krouse, Manuel Krouse, Morris Krouse and Alex Krouse

as Directors, who elected the following officers to serve for one year.
to-wit: Manuel Krouse, President
Morris Krouse, Vice-President
Alex Krouse, Secretary-Treasurer

The postoffice address of the President is Natchez, Mississippi
The postoffice address of the Secretary is Natchez, Mississippi

I, Manuel Krouse who was elected President of the Krouse & Company, Incorporated on the 1st day of September, 1959, do hereby certify that the foregoing report of the organization of said Company is correct and true.

Filed: September 19, 1959
Recorded: September 19, 1959
(Corporate Seal)

ATTEST: Alex Krouse, Secretary

Manuel Krouse, President

Report of Organization. The Caviness Woodworking Company
which was incorporated on the 10th day of September, 1959
was organized on the 19th day of September, 1959 , at Calhoun City
in the County of Calhoun
by the election of: James T. Caviness, J. C. Ball and Mrs. Mary Jessie Boland

as Directors, who elected the following officers to serve for until their successors are elected and qualified,
to-wit: James T. Caviness, President
J. C. Ball, Vice-President
Mrs. Mary Jessie Boland, Secretary-Treasurer

The postoffice address of the President is
The postoffice address of the Secretary is Calhoun City, Mississippi

I, James T. Caviness who was elected President of the
Caviness Woodworking Company on the 19th day
of September, 1959 , do hereby certify that the foregoing report of the organization of said Company
is correct and true.

Filed: September 21, 1959 ATTEST: James Caviness, President
Recorded: September 21, 1959 Mrs. Mary Jessie Boland,
Secretary

Report of Organization. The Sally Marks, Ltd.
which was incorporated on the 1st day of September, 1959
was organized on the 18th day of September, 1959 , at Corinth
in the County of Alcorn
by the election of: William Marks, Sally Marks and R. B. Hayes

as Directors, who elected the following officers to serve for the calendar year 1959.
to-wit: William Marks, President
R. B. Hayes, Treasurer
Sally Marks, Vice-President & Treasurer

The postoffice address of the President is 4330 Oakland Avenue, Cedarhurst, Long Island, N. Y.
The postoffice address of the Secretary is c/oSally Marks, Ltd., Rienzi, Miss.

I, William Marks, who was elected President of the
of Sally Marks, Ltd. on the 18th day
of September, 1959 , do hereby certify that the foregoing report of the organization of said Company
is correct and true.

Filed: Recorded: September 21, 1959

ATTEST: William Marks, President
R. B. Hayes,
Secretary

(Corporate Seal)

RECORD OF ORGANIZATION OF CORPORATIONS, 9 — STATE OF MISSISSIPPI

BENNETT PRINTING CO., MERIDIAN, MISS.

Report of Organization. The Robert E. Lee Scholarship Fund, Inc.
which was incorporated on the 27th day of July, 1959
was organized on the 1st day of August, 1959, at Jackson
in the County of Hinds
by the election of: Miss F. O. Alexanders, Rev. B. L. Thompson, Rev. E. W. Wallace, Robert E. Lee, Percy Greene

as Directors, who elected the following officers to serve for four years.
to-wit: Rev. E. L. Thompson, President; Rev. E. W. Wallace, Vice-President; Robert E. Lee, Executive-Director, Percy Greene, Secretary

The postoffice address of the President is Jackson, Mississippi
The postoffice address of the Secretary is Jackson, Mississippi

I, Rev. B. L. Thompson, who was elected President of the Robert E. Lee Scholarship Fund, Inc. on the 1st day of August, 1958, do hereby certify that the foregoing report of the organization of said Company is correct and true.

Filed: Sept. 22, 1959
Recorded: Sept. 22, 1959

ATTEST:
Percy Greene,
Secretary

Rev. E. L. Thompson President

Report of Organization. The American Republic Finance Corporation of Biloxi, Mississippi which was incorporated on the 31st day of August, 1959 was organized on the 21st day of September, 1959, at Gulfport in the County of Harrison

by the election of: Richard O. Rush, Robert E. Wilder, Andrew H. Phillips and Clifford S. Russel

as Directors, who elected the following officers to serve for one year, to-wit: Richard O. Rush, President, Robert E. Wilder, Secretary-Treasurer; Andrew H. Phillips, Executive Vice-President; Clifford S. Russell, Vice-President

The postoffice address of the President is 8149 Florida Street, Baton Rouge, Louisiana
The postoffice address of the Secretary is 8149 Florida Street, Baton Rouge, Louisiana

I, Richard O. Rush who was elected President of the American Republic Finance Corporation of Biloxi, Mississippi on the 21st day of September, 1959, do hereby certify that the foregoing report of the organization of said Company is correct and true.

Filed: September 22, 1959
Recorded: September 22, 1959

ATTEST:
Robert E. Wilder,
Secretary

Richard O. Rush, President

Report of Organization. The Bond Transfer & Storage, Inc.
which was incorporated on the 2nd day of September, 1959
was organized on the 18th day of September, 1959, at Columbus
in the County of Lowndes, Mississippi
by the election of: Samuel J. Kindred and Bernice L. Kindred

as Directors, who elected the following officers to serve for one (1) Year.
to-wit: Samuel J. Kindred, President
Bernice L. Kindred, Secretary-Treasurer

The postoffice address of the President is Columbus, Mississippi
The postoffice address of the Secretary is Columbus, Mississippi

I, Samuel J. Kindred who was elected President of the
Bond Transfer & Storage, Inc.
on the 18th day
of September, 1959, do hereby certify that the foregoing report of the organization of said Company
is correct and true.

Filed: Sept. 22, 1959
Recorded: September 22, 1959

ATTEST:
Bernice L. Kindred,
Secretary

Samuel J. Kindred, President

First DeSoto Corporation

Report of Organization. The First DeSoto Corporation, which was incorporated on the 24th day of August, 1959 was organized on the 4th day of September, 1959, at Jackson in the County of Hinds, Mississippi by the election of: Owen Cooper, Charles J. Jackson, John F. Babbitt, Jr., Gordon H. Meador, J. Dudley Buford

as Directors, who elected the following officers to serve for one (1) year. or until their successors are elected, to-wit: Owen Cooper, President & Chairman of the Board
Charles J. Jackson, Vice-President
Gordon H. Meador, Secretary-Treasurer

The postoffice address of the President is Yazoo City, Mississippi
The postoffice address of the Secretary is P. O. Box 1249, Jackson, Mississippi

I, Owen Cooper who was elected President of the First DeSoto Corporation on the 4th day of September, 1959, do hereby certify that the foregoing report of the organization of said Company is correct and true.

Filed: September 22, 1959
Recorded: September 22, 1959
(Corporate Seal)

ATTEST:
Gordon H. Meador, Secretary

Owen Cooper, President

DEMENT PRINTING CO., MERIDIAN, MISS.

Report of Organization. The Graber's Inc. of Greenwood
which was incorporated on the 24th day of July, 1959
was organized on the 25th day of July, 1959, at St. Louis
in the County of St. Louis, Missouri
by the election of: Louis Graber, Meyer Graber, Joe Graber and Ewing Friedman

as Directors, who elected the following officers to serve for one year.
to-wit: Louis Graber, President; Meyer Graber, Vice-President; Joe Graber, Secretary; Ewing Friedman Ewing, Treasurer and Assistant Secretary

The postoffice address of the President is 690 Linden Avenue, Memphis, Tennessee
The postoffice address of the Secretary is 690 Linden Avenue, Memphis, Tennessee

I, Louis Graber who was elected President of the Graber's Inc. of Greenwood on the 18th day of September, 1959, do hereby certify that the foregoing report of the organization of said Company is correct and true.

Filed: September 22, 1959 ATTEST: Louis Graber, President
Recorded: September 22, 1959 Joe Graber, Secretary

Report of Organization. The Teckote Contractors, Inc.
which was incorporated on the 2nd day of September, 1959
was organized on the 10th day of September, 1959, at Jackson
in the County of Hinds, State of Mississippi
by the election of: Jesse R. Gilbert, Bernard L. Tighe, Gordon L. Zane and Jack Alexander

as Directors, who elected the following officers to serve for one year,
to-wit: Jesse R. Gilbert, President & Chairman of the Board;
Gordon L. Zane, Vice-President; Peggy Lewis, Secretary; James E. Thompson, Treasurer

The postoffice address of the President is 416 Plaza Building, Jackson, Miss.
The postoffice address of the Secretary is 416 Plaza Building, Jackson, Miss.

I, Jesse R. Gilbert, who was elected President of the
Teckote Contractors, Inc. on the 10th day
of September, 1959, do hereby certify that the foregoing report of the organization of said Company
is correct and true.

Filed : September 22, 1959 ATTEST: Jesse R. Gilbert, President
Recorded: September 22, 1959 Peggy Lewis,
(Corporate Seal) Secretary

Report of Organization. The Royal Enterprises, Inc.
which was incorporated on the 20th day of August, 1959
was organized on the 27th day of August, 1959 , at Jackson
in the County of Hinds
by the election of: Roy C. Perdue, Alvyn L. Ware and Paul D. Ware

as Directors, who elected the following officers to serve for one year.
to-wit: Roy C. Perdue, President
Alvyn L. Ware, Vice-President
Paul D. Ware, Secretary-Treasurer

The postoffice address of the President is Jackson, Mississippi
The postoffice address of the Secretary is 212 Pine Park Drive, Jackson, Mississippi

I, Roy C. Perdue who was elected President of the
Royal Enterprises, Inc.
of August, 1959 on the 27th day
, do hereby certify that the foregoing report of the organization of said Company
is correct and true.

Filed: September 23, 1959 ATTEST: Roy C. Perdue, President
Recorded: September 23, 1959 Paul D. Ware,
Secretary

Report of Organization. The Southside Baptist Church
which was incorporated on the 31st day of July, 1959
was organized on the 9th day of September, 1959, at Columbus
in the County of Lowndes
by the election of: Claude Lollar, Winston Huff, Gilmore, Ray Duncan, Enis Estes, M. D. Burkes,
Woodrow Harris, M. D. McCullough and S. D. McCullough

as Directors, who elected the following officers to serve for one year.
to-wit: Claude Lollar, President; Woodrow Harris, Vice-President
Mrs. Ray Duncan, Secretary; Mrs. Mary Lollar, Financial Secretary; Winston Huff, Treasurer

The postoffice address of the President is 1507 - 6th Avenue South
The postoffice address of the Secretary is Rt. 4, Box 121BB, Columbus, Mississippi

I, Claude Lollar who was elected President of the
Southside Baptist Church on the 9th day
of September, 1959, do hereby certify that the foregoing report of the organization of said Company
is correct and true.

Filed: September 23, 1959 ATTEST: C. L. Lollar, President
Recorded: September 23, 1959 Mrs. Ray Duncan,
Secretary

GENERAL PRINTING CO., MERIDIAN, MISS.

Report of Organization. The Holiday Bowl, Inc.
which was incorporated on the 13th day of August, 1959
was organized on the 18th day of September, 1959, at Vicksburg
in the County of Warren
by the election of: Richard L. Walker, J. Leslie Walker, John K. Walker, Jr., R. Scott Boaz

as Directors, who elected the following officers to serve for a term to September 18th, 1964.
to-wit: Richard L. Walker, President
J. Leslie Walker, Vice-President
John K. Walker, Jr., Secretary
R. Scott Boaz, Treasurer

The postoffice address of the President is 2900 Clay Street, Vicksburg, Miss.
The postoffice address of the Secretary is 1600 Green Acres Rd., New Orleans, La.

I, Richard L. Walker, who was elected President of the
Holiday Bowl, Inc.
of September, 1959 on the 18th day
is correct and true. , do hereby certify that the foregoing report of the organization of said Company

Filed: September 23, 1959
Recorded: September 23, 1959
(Corporate Seal)

ATTEST: Richard L. Walker, President
John K. Walker, Jr.,
Secretary

Report of Organization. The Cane Drilling Company
which was incorporated on the 8th day of September, 1959
was organized on the 21st day of September, 1959, at Natchez
in the County of Adams
by the election of: Harry W. Elliott, R. Lee Parker, Jr., A. S. Johnson, G. Swink Hicks, John S. Callon, Sim C. Callon, E. L. Larry, John C. James, John Gould Gardner, Joseph S. Zuccaro, William C. McGehee, William J. Byrne, Charles Everette Ratcliffe, William L. McGehee, Karl Ewald, A. M. Feltus and Lucius M. Butts
as Directors, who elected the following officers to serve for one year.
to-wit: Sim C. Callon, President
Charles H. Brown, Secretary

The postoffice address of the President is Brentwood Lane, Natchez, Mississippi
The postoffice address of the Secretary is 18 Georgia Ave., Vidalia, Louisiana

I, Sim C. Callon, who was elected President of the Cane Drilling Company on the 21st day of September, 1959, do hereby certify that the foregoing report of the organization of said Company is correct and true.

Filed: September 23, 1959
Recorded: September 23, 1959
(Corporate Seal)

ATTEST:
Charles H. Brown,
Secretary

Sim C. Callon, President

Report of Organization. The Brandon Youth Center, Inc.
which was incorporated on the 29th day of June, 1959
was organized on the 13th day of August, 1959, at Brandon
in the County of Rankin
by the election of: Mrs. W. L. Maxey, Jr., Mrs. W. E. McIntyre, Jr., A. D. East, James S. Stanley, Jr., Price Paschal, W. D. Howard, C. J. Harvey, Mrs. Joel Payne, T. A. Tigrett, Mrs. Marvin Thompson, Chalmers Lane, Marion Overby, Mrs. George Watson and Joe H. Nettles

as Directors, who elected the following officers to serve for until June, 1960
to-wit: Mrs. W. L. Maxey, Jr., President; Mrs. W. E. McIntyre, Jr., Vice-President; A. D. East, Secretary; James S. Stanley, Jr., Treasurer

The postoffice address of the President is P. O. Box 211, Brandon, Mississippi
The postoffice address of the Secretary is Route 1, Box 2A, Brandon, Mississippi

I, Mrs. W. L. Maxey, Jr., who was elected President of the Brandon Youth Center, Inc. on the 13th day of August, 1959, do hereby certify that the foregoing report of the organization of said Company is correct and true.

Filed: September 23, 1959
Recorded: September 23, 1959

ATTEST:
A. D. East
Secretary

Mrs. W. L. Maxey, Jr., President

Report of Organization. The Backstrom Glass Co., Inc.
which was incorporated on the 1st day of September, 1959
was organized on the 1st day of September, 1959, at Columbus
in the County of Lowndes
by the election of: W. F. Backstrom, Jr., Betty Jo Backstrom and Fred J. Nuesch, Jr.

as Directors, who elected the following officers to serve for one year.
to-wit: W. F. Backstrom, Jr., President; Fred J. Nuesch,
Jr., Vice-President; Betty Jo Backstrom, Secretary; and Billye Jean Nuesch, Treasurer

The postoffice address of the President is 256 McHall Drive, Columbus, Mississippi
The postoffice address of the Secretary is 256 McHall Drive, Columbus, Mississippi

I, W. F. Backstrom, Jr.
Backstrom Glass Co., Inc.
who was elected President of the
on the 22nd day
of September
, do hereby certify that the foregoing report of the organization of said Company
is correct and true.

Filed: September 25, 1959
Recorded: September 25, 1959
(Corporate Seal)

ATTEST: Betty Jo. Backstrom,
Secretary

W. F. Backstrom, Jr. President

RECORD OF ORGANIZATION OF CORPORATIONS, 9 — STATE OF MISSISSIPPI

DEMENT PRINTING CO., MERIDIAN, MISS.

Report of Organization. The Southland Warehouse and Storage Company
which was incorporated on the 18th day of August, 1959
was organized on the 21st day of August, 1959, at Columbus
in the County of Lowndes
by the election of: C. H. Richardson (Sr.) and C. H. Richardson, Jr.

as Directors, who elected the following officers to serve for the ensuing year 1959-1960
to-wit: C. H. Richardson, Jr., President
C. H. Richardson, Sr., Secretary-Treasurer

The postoffice address of the President is 217 South 9th Street, Columbus, Mississippi
The postoffice address of the Secretary is Corner 9th Street and 17th Avenue South, Columbus, Miss.

I, C. H. Richardson, Jr. who was elected President of the
Southland Warehouse and Storage Company on the 21st day
of August, 1959, do hereby certify that the foregoing report of the organization of said Company
is correct and true.

Filed: September 25, 1959
Recorded: September 25, 1959

ATTEST:
C. H. Richardson, Sr.,
Secretary

C. H. Richardson, Jr., President

Report of Organization. The Covington, Inc.
which was incorporated on the 4th day of September, 1959
was organized on the 21st day of September, 1959 , at Vicksburg
in the County of Warren
by the election of: Johnny Covington and Mary Jo Covington

as Directors, who elected the following officers to serve for one year.
to-wit: Johnny Covington, President
W. D. Covington, Vice-President
Mary Jo. Covington, Secretary-Treasurer

The postoffice address of the President is 2417 Clay St., Vicksburg, Miss.
The postoffice address of the Secretary is 2417 Clay St., Vicksburg, Miss.

I, Johnny Covington who was elected President of the
Covington, Inc.
of September, 1959 on the 24th day
, do hereby certify that the foregoing report of the organization of said Company
is correct and true.

Filed : September 25, 1959 ATTEST: Johnny Covington, President
Recorded: September 25, 1959 Mary Jo Covington,
(Corporate Seal) Secretary

Report of Organization. The Brent Chemical Barge Co., Inc.
which was incorporated on the 14th day of August, 1959
was organized on the 21st day of September, 1959, at Greenville
in the County of Washington
by the election of: Jesse E. Brent, Howard H. Brent and Lea Brent

as Directors, who elected the following officers to serve for one year.
to-wit: Jesse E. Brent, President
Howard H. Brent, Vice-President
Lea Brent, Secretary & Treasurer

The postoffice address of the President is P. O. Box 323, Greenville, Mississippi
The postoffice address of the Secretary is P. O. Box 323, Greenville, Mississippi

I, Jesse E. Brent, who was elected President of the Brent Chemical Barge Co., Inc. on the 21st day of , do hereby certify that the foregoing report of the organization of said Company is correct and true.

Filed: September 25, 1959
Recorded: September 25, 1959

ATTEST: Jesse E. Brent, President
Lea Brent,
Secretary

Report of Organization. The Fletcher Company, Inc.
which was incorporated on the 31st day of August, 1959
was organized on the 16th day of September, 1959, at Columbus
in the County of Lowndes
by the election of: Robert T. Fletcher, Frances S. Fletcher, Robert S. Jones and Shields Sims

as Directors, who elected the following officers to serve for one year.
to-wit: Robert T. Fletcher, President & Treasurer
Frances S. Fletcher, Vice-President
Robert S. Jones, Secretary

The postoffice address of the President is 2401 Highway 82 East, Columbus, Mississippi
The postoffice address of the Secretary is 2401 Highway 82 East, Columbus, Mississippi

I, Robert T. Fletcher, who was elected President of the Fletcher Company, Inc. on the 16th day of September, 1959, do hereby certify that the foregoing report of the organization of said Company is correct and true.

Filed: September 25, 1959
Recorded: September 25, 1959
(Corporate Seal)

ATTEST: Robert S. Jones, Secretary

Robert T. Fletcher, President

RECORD OF ORGANIZATION OF CORPORATIONS, 9 — STATE OF MISSISSIPPI

DEMENT PRINTING CO., MERIDIAN, MISS.

Report of Organization. The Collins Industrial Development Corp
which was incorporated on the 11th day of September, 1959
was organized on the 12th day of September, 1959, at Collins
in the County of Covington
by the election of: John B. Pope, Mrs. Alma Rogers, Dr. E. D. French, W. B. Canfield, Speigle Upto Rudolph R. Gibson, Ralph Herran, W. O. Thomas, Jr., John Keyes, Ellis W. McInnis, Jr., and Mrs. Lora B. Blount

as Directors, who elected the following officers to serve for one year,
to-wit: Ellis W. McInnis, Jr., President; John B. Pope, Vice-President; W. O. Thomas, Sr., Treasurer; and Mrs. Lora B. Blount, Secretary

The postoffice address of the President is Collins, Mississippi
The postoffice address of the Secretary is Collins, Mississippi

I, Ellis W. McInnis, Jr. who was elected President of the Collins Industrial Development Corporation on the 12th day of September, 1959, do hereby certify that the foregoing report of the organization of said Company is correct and true.

Filed: September 25, 1959
Recorded: September 25, 1959

ATTEST:
Lora B. Blount,
Secretary

Ellis W. McInnis, Jr, President

Report of Organization. The American Republic Corporation
which was incorporated on the 1st day of September, 1959
was organized on the 3rd day of September, 1959, at Jackson
in the County of Hinds
by the election of: Richard O. Rush, Robert E. Wilder, Andrew H. Phillips and Clifford S. Russell

as Directors, who elected the following officers to serve for one year.
to-wit: Richard O. Rush, President; Clifford S. Russell, Vice-President; Andrew H. Phillips, Executive Vice-President; Robert E. Wilder, Secretary-Treasurer

The postoffice address of the President is 8149 Florida Street, Baton Rouge, Louisiana
The postoffice address of the Secretary is 8149 Florida Street, Baton Rouge, Louisiana

I, Richard O. Rush who was elected President of the American Republic Corporation on the 3rd day of September, 1959, do hereby certify that the foregoing report of the organization of said Company is correct and true.

Filed: September 25, 1959
Recorded: September 25, 1959
(Corporate Seal)

ATTEST:
Robert E. Wilder,
Secretary

Richard O. Rush, President

Report of Organization. The Cleveland Plumbing & Heating Company, Inc.
which was incorporated on the 11th day of August, 1959
was organized on the 25th day of July, 1959, at Jackson
in the County of Hinds
by the election of: Tom Windel Cleveland and Beatrice M. Cleveland

as Directors, who elected the following officers to serve for two years.
to-wit: Tom Windel Cleveland, President
Beatrice M. Cleveland, Secretary & Treasurer

The postoffice address of the President is 3041 Greenview Dr., Jackson, Miss.
The postoffice address of the Secretary is 3041 Greenview Dr., Jackson, Miss.

I, Tom Windel Cleveland, who was elected President of the Cleveland Plumbing & Heating Company, Inc. on the 25th day of July, 1959, do hereby certify that the foregoing report of the organization of said Company is correct and true.

Filed: September 25, 1959
Recorded: September 25, 1959
(Corporate Seal)

ATTEST:
Beatrice M. Cleveland,
Secretary

Tom Windel Cleveland, President

American Savings and Loan Association

Report of Organization. The American Savings and Loan Association which was incorporated on the 12th day of December, 1958 was organized on the 2nd day of January, 1959, at 1433 First National Bank Bldg. in the County of Hinds by the election of: B. F. Relin, Nathan Relin, F. I. Relin and R. E. McGinnis

as Directors, who elected the following officers to serve for one year or until their successors qualify. to-wit: B. F. Relin, President; Nathan Relin, Vice-President; F. I. Relin, Secretary and Roy E. McGinnis, Assistant Vice-President and Assistant Secretary

The postoffice address of the President is P. O. Box 1886, Las Vegas, Nevada
The postoffice address of the Secretary is P. O. Box 1886, Las Vegas, Nevada

I, B. F. Relin who was elected President of the American Savings and Loan Association on the 2nd day of January, 1959, do hereby certify that the foregoing report of the organization of said Company is correct and true.

Filed: September 24, 1959
Recorded: September 24, 1959

ATTEST:
F. I. Relin,
Secretary

B. F. Relin, President

RECORD OF ORGANIZATION OF CORPORATIONS, 9 — STATE OF MISSISSIPPI

DEMENT PRINTING CO., MERIDIAN, MISS.

Report of Organization. The Pearl Veneer Company, Inc.
which was incorporated on the 20th day of August, 1959
was organized on the 22nd day of September, 1959, at Picayune
in the County of Pearl River
by the election of: V. L. Toussaint, J. R. Smith, G. A. Macdonald, F. G. Ross and William C. Young

as Directors, who elected the following officers to serve for one year.
to-wit: V. L Toussaint, President
F. G. Ross, Vice-President
Wm. C. Young, Secretary-Treasurer

The postoffice address of the President is 104 Mamie Street, Hattiesburg, Miss.
The postoffice address of the Secretary is P. O. Box 282, Picayune, Mississippi

I, V. L. Toussaint who was elected President of the Pearl Veneer Company, Inc. on the 22nd day of September, 1959, do hereby certify that the foregoing report of the organization of said Company is correct and true.

Filed : September 24, 1959
Recorded: September 24, 1959
(Corporate Seal)

ATTEST: V. L. Toussaint, President
Wm. C. Young, Secretary

Report of Organization. The Southern Loan Corporation of Picayune
which was incorporated on the 1st day of September, 1959
was organized on the 1st day of September, 1959, at Jackson
in the County of Hinds
by the election of: C. E. Oxford, Jr., Morgan Winders and Georgena McIlwain

as Directors, who elected the following officers to serve for one year.
to-wit: C. E. Oxford, Jr., President
Morgan Winders, Secretary-Treasurer
Georgena McIlwain, Vice-President

The postoffice address of the President is 130 South Farish Street
The postoffice address of the Secretary is 130 South Farish Street

I, C. E. Oxford, Jr., who was elected President of the
Southern Loan Corporation of Picayune on the 1st day
of September, 1959, do hereby certify that the foregoing report of the organization of said Company
is correct and true.

Filed: September 24, 1959 ATTEST: C. E. Oxford, Jr., President
Recorded: September 24, 1959 Morgan Winders, Secretary

Report of Organization. The First ASSEMBLY OF God Church of Biloxi, Mississippi, Inc. which was incorporated on the 8th day of July, 1959 was organized on the 12th day of August, 1959, at Biloxi, Mississippi in the County of Harrison by the election of: Rev. Shelby F. McManus, Jr., Tony Feldmann, Eddie G. Manuel, Mike M. Madden and Mrs. Ollie Cox

as Directors, who elected the following officers to serve for to-wit: Rev. Selby F. McManus, Jr., President; Tony Feldmann, First Vice-President; Eddie G. Manuel, second Vice-President; Mike M. Madden, third Vice-President and Mrs. Ollie Cox, Secretary-Treasurer

The postoffice address of the President is 438 Oak Street, Biloxi, Mississippi
The postoffice address of the Secretary is 5050 Southern Avenue, Biloxi, Mississippi

I, Rev. Selby F. McManus, Jr. who was elected President of the First Assembly of God Church of Biloxi, Mississippi, Inc. on the 12th day of August, 1959, do hereby certify that the foregoing report of the organization of said Company is correct and true.

Filed: September 24, 1959
Recorded: September 24, 1959

ATTEST:
Mrs. Ollie Cox,
Secretary

Rev. Selby F. McManus, President

Report of Organization. The Franklin Telephone Company, Inc.
which was incorporated on the 28th day of August, 1959
was organized on the 31st day of August, 1959, at Meadville
in the County of Franklin
by the election of: Wade H. Creekmore, Mrs. Mildred G. Creekmore and James H. Creekmore

as Directors, who elected the following officers to serve for a period of time ending the fourth Monday of Jan., 1960 or until their successors are duly elected.

Mrs. Mildred G. Creekmore, President
James H. Creekmore, Vice-President
Wade H. Creekmore, Vice-President, Secretary-Treasurer

The postoffice address of the President is 1402 Poplar Boulevard, Jackson 2, Mississippi
The postoffice address of the Secretary is 1402 Poplar Boulevard, Jackson 2, Mississippi

I, Mrs. Mildred G. Creekmore who was elected President of the Franklin Telephone Company, Inc. on the 31st day of August, 1959, do hereby certify that the foregoing report of the organization of said Company is correct and true.

Filed: September 24, 1959
Recorded: September 24, 1959

ATTEST:
Wade H. Creekmore,
Secretary

Mrs. Mildred G. Creekmore, President

DEMENT PRINTING CO., MERIDIAN, MISS.

Report of Organization. The Nelson Thompson, Inc.
which was incorporated on the 3rd day of September, 1959
was organized on the 18th day of September, 1959, at Vicksburg
in the County of Warren
by the election of: Nelson Thompson and James N. Thompson

as Directors, who elected the following officers to serve for one year.
to-wit: Nelson Thompson, President & Treasurer
James N. Thompson, Vice-President & Secretary

The postoffice address of the President is 3320 Drummond St., Vicksburg, Miss.
The postoffice address of the Secretary is 1724 East Ave., Vicksburg, Miss.

I, Nelson Thompson, who was elected President of the
Nelson Thompson, Inc.
of September, 1959, do hereby certify that the foregoing report of the organization of said Company
on the 18th day
is correct and true.

Filed: September 24, 1959
Recorded: September 24, 1959
(Corporate Seal)

ATTEST: Nelson Thompson, President
James N. Thompson,
Secretary

Report of Organization. The Great Plains Hatcheries of Mississippi, Inc.
which was incorporated on the 28th day of August, 1959
was organized on the 1st day of September, 1959, at Fulton
in the County of Itawamba
by the election of: W. P. Gibbs, Cullman, Ala., W. R. Jackson, Mrs. W. R. Jackson, M. R. Irwin, W. L. Frakes

as Directors, who elected the following officers to serve for one year.
to-wit: W. P. Gibbs, President
Mrs. W. R. Jackson, Vice-President
W. R. Jackson, Secretary-Treasurer

The postoffice address of the President is Cullman, Alabama
The postoffice address of the Secretary is Fulton, Mississippi

I, W. P. Gibbs, who was elected President of the
Great Plains Hatcheries of Mississippi, Inc. on the 1st day
of September, 1959, do hereby certify that the foregoing report of the organization of said Company
is correct and true.

Filed: September 26, 1959 ATTEST: W. P. Gibbs, President
Recorded and filed: Sept. 26, 1959 W. R. Jackson, Secretary

Report of Organization. The North Hills Lanes, Inc.
which was incorporated on the 14th day of August, 1959
was organized on the 22nd day of August, 1959 , at Jackson, Tennessee
In the County of Madison
by the election of: Hal Wallace and Wallace Dunn

as Directors, who elected the following officers to serve for one year.
to-wit: Hal Wallace, President & Treasurer
W. W. Dunn, Vice-President & Secretary
W. W. Dunn, Chairman of the Board

The postoffice address of the President is Depot Street, Jackson, Tennessee
The postoffice address of the Secretary is Depot Street, Jackson, Tennessee

I, Hal Wallace who was elected President of the
North Hills Lanes, Inc. on the 22nd day
of August, 1959 , do hereby certify that the foregoing report of the organization of said Company
is correct and true.

Filed: Sept. 26, 1959 ATTEST: Hal Wallace, President
Recorded: Sept. 26, 1959 W. W. Dunn,
Secretary

Report of Organization. The Natchez Bowling Lane, Inc.
which was incorporated on the 14th day of August, 1959
was organized on the 22nd day of August, 1959 , at Jackson, Tennessee
in the County of Madison
by the election of: Hal Wallace and Wallace Dunn

as Directors, who elected the following officers to serve for one year,
to-wit: Hal Wallace, President & Treasurer
W. W. Dunn, Vice-President & Secretary
W. W. Dunn, Chairman of the Board

The postoffice address of the President is Depot Street, Jackson, Tennessee
The postoffice address of the Secretary is Depot Street, Jackson, Tennessee

I, Hal Wallace who was elected President of the
Natchez Bowling Lane, Inc., on the 22nd day
of August, 1959 , do hereby certify that the foregoing report of the organization of said Company
is correct and true.

Filed: September 26, 1959 ATTEST: Hal Wallace, President
Recorded: September 26, 1959 W. W. Dunn,
Secretary

RECORD OF ORGANIZATION OF CORPORATIONS, 9 — STATE OF MISSISSIPPI

DEMENT PRINTING CO., MERIDIAN, MISS.

Report of Organization. The Web-Cote Felt Paper Co., Inc.
which was incorporated on the 29th day of April, 1959
was organized on the 16th day of September, 1959, at Meridian
in the County of Lauderdale
by the election of: M. R. Graham, Weber W. Pharis, W. P. Bridges, Jr., J. B. Stokes and Everette O. Christopher

as Directors, who elected the following officers to serve for one year.
to-wit: Weber W. Pharis, President
Malcolm Graham, Vice-President
E. O. Christopher, Secretary and Treasurer

The postoffice address of the President is 4024 31st Avenue, Meridian, Miss.
The postoffice address of the Secretary is P. O. Box 43, Meridian, Mississippi

I, Weber W. Pharis who was elected President of the Web-Cote Felt Paper Co., Inc. on the 16th day of September, 1959, do hereby certify that the foregoing report of the organization of said Company is correct and true.

Filed: Sept. 26, 1959
Recorded: Sept. 26, 1959
(Corporate Seal)

ATTEST: Weber W. Pharis, President
Everette O. Christopher, Secretary

Report of Organization. The Walters Poultry Company
which was incorporated on the 20th day of August, 1959
was organized on the 24th day of August, 1959, at Columbia
in the County of Marion
by the election of: Charlie Parkman, Dewey E. Walters, Lester Williams, W. G. Gray, Jr., W. E. Walker, Jr., H. W. Hart, Sr., W. R. Cowart, H. L. Rankin, Jr., and Bernard Callender

as Directors, who elected the following officers to serve for remainder of corporate year 1959.
to-wit: Dewey E. Walters, President
Charlie Parkman, Vice-President
W. R. Cowart, Treasurer

The postoffice address of the President is 1405 Church Street, Columbia, Mississippi
The postoffice address of the Secretary is P. O. Box 604, Columbia, Mississippi

I, Dewey E. Walters who was elected President of the Walters Poultry Company on the 24th day of August, 1959, do hereby certify that the foregoing report of the organization of said Company is correct and true.

Filed: September 26, 1959
Recorded: September 26, 1959
(Corporate Seal)

ATTEST:
Bernard Callender,
Secretary

Dewey E. Walters, President

Report of Organization. The State Poultry Equipment, Inc.
which was incorporated on the 19th day of August, 1959
was organized on the 20th day of August, 1959, at Forest
in the County of Scott
by the election of: J. M. Durham, J. L. Puckett, Dan R. Durham and Delores L. Puckett

as Directors, who elected the following officers to serve for one year.
to-wit: J. M. Durham, President
J. L. Puckett, Vice-President & Secretary & Treasurer

The postoffice address of the President is 6103 Colbert, New Orleans, Louisiana
The postoffice address of the Secretary is 109 Highway 35 North, Forest, Mississippi

I, J. M. Durham
State Poultry Equipment, Inc. who was elected President of the
of August, 1959 on the 20th day
, do hereby certify that the foregoing report of the organization of said Company
is correct and true.

Filed : September 26, 1959
Recorded: September 26, 1959
(Corporate Seal)

ATTEST: J. M. Durham, President
J. L. Puckett,
Secretary

Report of Organization. The Vicksburg Developments, Inc.
which was incorporated on the 14th day of August, 1959
was organized on the 16th day of September, 1959, at Vicksburg
in the County of Warren
by the election of: Allen D. Rooke, Jr. and Conway J. Powell

as Directors, who elected the following officers to serve for one year.
to-wit: Conway J. Powell, President
Allen D. Rooke, Jr., Secretary-Treasurer

The postoffice address of the President is Rt. 1, Box 225, Vicksburg, Mississippi
The postoffice address of the Secretary is 214 Hillside Drive, Vicksburg, Mississippi

I, Conway J. Powell who was elected President of the
Vicksburg Developments, Inc. on the 24th day
of September, 1959, do hereby certify that the foregoing report of the organization of said Company
is correct and true.

Filed: September 26, 1959 ATTEST: Conway J. Powell, President
Recorded: September 26, 1959 Allen D. Rooke, Jr.,
(Corporate Seal) Secretary

RECORD OF ORGANIZATION OF CORPORATIONS, 9 — STATE OF MISSISSIPPI

DEMENT PRINTING CO., MERIDIAN, MISS.

Report of Organization. The Meridian Steel Erectors, Inc.
which was incorporated on the 27th day of August, 1959
was organized on the 26th day of September, 1959, at Meridian
in the County of Lauderdale
by the election of: W. P. Atkison, C. W. Ermey, Alice E. Atkison and Maxine Ermey

as Directors, who elected the following officers to serve for one (1) year.
to-wit: W. P. Atkinson, President; C. W. Ermey, Secretary & Treasurer; Alice E. Atkison, First Vice-President; Maxine Ermey, Second Vice-President

The postoffice address of the President is 3711-19th Place, Meridian, Mississippi
The postoffice address of the Secretary is Butler, Alabama

I, W. P. Atkison who was elected President of the Meridian Steel Erectors, Inc. on the 26th day of September, 1959, do hereby certify that the foregoing report of the organization of said Company is correct and true.

Filed: September 29, 1959
Recorded: September 29, 1959
(Corporate Seal)

ATTEST:
C. W. Ermey, Secretary

W. P. Atkison, President

Report of Organization. The South Panola Recreation Association, Inc.
which was incorporated on the 14th day of September, 1959
was organized on the 24th day of September, 1959, at Batesville
in the County of Panola
by the election of: Harris Hubbard, Donald Davis, Norris Wray, Huron Smith and Hunt Howell

as Directors, who elected the following officers to serve for one year,
to-wit: Harris Hubbard, President
Huron Smith, Vice-President
Donald Davis, Secretary-Treasurer

The postoffice address of the President is 227 Broad St., Batesville, Mississippi
The postoffice address of the Secretary is 175 Batesville Drive, Batesville, Miss.

I, Harris Hubbard, who was elected President of the South Panola Recreation Association, Inc. on the 24th day of September, 1959, do hereby certify that the foregoing report of the organization of said Company is correct and true.

Filed: September 29, 1959
Recorded: September 29, 1959

ATTEST:
Donald Davis,
Secretary

Harris Hubbard, President

Report of Organization. The Chez Joey, Inc.
which was incorporated on the 7th day of July, 1959
was organized on the 31st day of July, 1959, at Biloxi
in the County of Harrison
by the election of: Sam Presley, Jr., Richard Head, and Leslie J. Spencer

as Directors, who elected the following officers to serve for one year.
to-wit: Sam Presley, Jr., President
Richard Head, Vice-President
Leslie J. Spencer, Secretary

The postoffice address of the President is 621 E. Howard St., Biloxi, Mississippi
The postoffice address of the Secretary is Walthall Hotel, Jackson, Mississippi

I, Sam Presley, Jr.
Chez Joey, Inc.
of July, 1959
is correct and true.
Filed: September 29, 1959.
Recorded: September 29, 1959
(Corporate Seal)

who was elected President of the
on the 31st day
, do hereby certify that the foregoing report of the organization of said Company

ATTEST: Sam Presley, Jr., President
Leslie J. Spencer,
Secretary

Report of Organization. The Magnolia Productions, Inc.

Report of Organization. The Magnolia Productions, Inc.
which was incorporated on the 27th day of August, 1959
was organized on the 31st day of August, 1959, at Jackson
in the County of Hinds, Mississippi
by the election of: Leslie J. Spencer, James W. Sanders, Sam Presley, Jr., Glen Jones and Fred Kirkland

as Directors, who elected the following officers to serve for one year.
to-wit: Leslie J. Spencer, President; Sam Presley, Jr., Vice-President; James W. Sanders, Secretary; Glen Jones, Treasurer and Fred Kirkland, General Manager

The postoffice address of the President is 225 East Capitol St., Jackson, Mississippi
The postoffice address of the Secretary is P. O. Box 76, Jackson, Mississippi

I, Leslie J. Spencer
who was elected President of the Magnolia Productions, Inc.
on the 31st day of August, 1959, do hereby certify that the foregoing report of the organization of said Company is correct and true.

Filed: September 29, 1959
Recorded: September 29, 1959

ATTEST:
James W. Sanders,
Secretary

Leslie J. Spencer, President

DEMENT PRINTING CO., MERIDIAN, MISS.

Report of Organization. The E-Z Finance Plan of McComb, Inc.
which was incorporated on the 25th day of July, 1959
was organized on the 7th day of August, 1959, at Gulfport
in the County of Harrison
by the election of: Samuel B. Katz, Edward Hm McGinty and Celia L. Katz

as Directors, who elected the following officers to serve for one (1) year.
to-wit: Samuel B. Katz, President
Edward H. McGinty, Secretary-Treasurer

The postoffice address of the President is 3101 Octavia Street, New Orleans, Louisiana
The postoffice address of the Secretary is 134 Elk Place, New Orleans, Louisiana

I, Samuel B. Katz who was elected President of the
E-Z Finance Plan of McComb, Inc. on the 7th day
of August, 1959, do hereby certify that the foregoing report of the organization of said Company
is correct and true.

Filed : September 30, 1959 ATTEST: Samuel B. Katz, President
Recorded: September 30, 1959 Edward H. McGinty,
(Corporate Seal) Secretary

Report of Organization. The E-Z Finanance Plan of Columbia, Inc.
which was incorporated on the 25th day of July, 1959
was organized on the 7th day of August, 1959, at Gulfport
in the County of Harrison
by the election of: Samuel B. Katz, Edward H. McGinty and Celia L. Katz

as Directors, who elected the following officers to serve for one (1) year.
to-wit: Samuel B. Katz, President
Edward H. McGinty, Secretary & Treasurer

The postoffice address of the President is 3101 Octavia St., New Orleans, Louisiana
The postoffice address of the Secretary is 134 Elk Place, New Orleans, Louisiana

I, Samuel B. Katz, who was elected President of the
E-Z Finance Plan of Columbia, Inc. on the 7th day
of August, 1959, do hereby certify that the foregoing report of the organization of said Company
is correct and true.

Filed: September 30, 1959 ATTEST: Samuel B. Katz, President
Recorded: September 30, 1959 Edward H. McGinty,
(Corporate Seal) Secretary

Report of Organization. The Griffin Music Co., Inc.
which was incorporated on the 14th day of September, 1959
was organized on the 16th day of September, 1959, at Jackson
in the County of Hinds
by the election of: A. C. Griffin and Ed Daniels

as Directors, who elected the following officers to serve for one year.
to-wit: A. C. Griffin, President
Ed Daniels, Secretary-Treasurer

The postoffice address of the President is P. O. Box 724, Jackson, Mississippi
The postoffice address of the Secretary is P. O. Box 724, Jackson, Mississippi

I, A. C. Griffin, who was elected President of the
Griffin Music Co., Inc.
on the 16th day
of September, 1959, do hereby certify that the foregoing report of the organization of said Company
is correct and true.

Filed: September 30, 1959
Recorded: September 30, 1959
(Corporate Seal)

ATTEST: A. C. Griffin, President
Ed Daniels,
Secretary

Report of Organization. The Furniture Manufacturers, Incorporated
which was incorporated on the 21st day of September, 1959
was organized on the 21st day of September, 1959 , at Amory
in the County of Monroe
by the election of: John Dickson and Seymour B. Kronenberg

as Directors, who elected the following officers to serve for one year.
to-wit: Seymour B. Kronenberg, President & Treasurer
John Dickson, Vice-President & Secretary

The postoffice address of the President is 700 2nd Avenue North, Birmingham 4, Alabama
The postoffice address of the Secretary is 700 2nd Avenue North, Birmingham 4, Alabama

I, Seymour B. Kronenberg who was elected President of the
Furniture Manufacturers, Inc. on the 21st day
of September, 1959 , do hereby certify that the foregoing report of the organization of said Company
is correct and true.

Filed : September 30, 1959 ATTEST: Seymour B. Kronenberg, President
Recorded: September 30, 1959 John Dickson,
Secretary

CLEMENT PRINTING CO., MERIDIAN, MISS.

Report of Organization. The Gulfport Glass Employees Credit Union which was incorporated on the 24th day of August, 1959 was organized on the 21st day of September, 1959, at Gulfport in the County of Harrison by the election of: Raymond Warden - Edward L. Odom - Jerry Lynn Geil - Robert L. Tolar - Ernest Lizana

as Directors, who elected the following officers to serve for one year. to-wit: Raymond Warden, President; Edward L. Odom, Vice-President; Jerry Lynn Geil, Treasurer; Robert L. Tolar, Secretary

The postoffice address of the President is 249 Hardy Court, Gulfport, Mississippi
The postoffice address of the Secretary is 370 Hardy Court, Gulfport, Mississippi

I, Raymond Warden who was elected President of the Gulfport Glass Employees Credit Union on the 21st day of September, 1959, do hereby certify that the foregoing report of the organization of said Company is correct and true.

Filed: October 1, 1959
Recorded: October 1, 1959

ATTEST:
Robert L. Tolar,
Secretary

Raymond Warden, President

Report of Organization. The Teoc Timber Company, Incorporated
which was incorporated on the 27th day of January, 1959
was organized on the 27th day of Septeber, 1959 , at Grenada
in the County of Grenada
by the election of: J. A. Townes, B. W. McElwrath, B. P. Irby, Guy Branscome, J. D. Branscome, Clayton Carpenter and D. K. Hayden

as Directors, who elected the following officers to serve for one year.
to-wit: B. W. McElwarth, President
Clayton Carpenter, Vice-President
B. P. Irby, Secretary-Treasurer

The postoffice address of the President is Tie Plant, Mississippi
The postoffice address of the Secretary is Box 240, Grenada, Mississippi

I, B. W. McElwrath who was elected President of the
Teoc Timber Company, Incorporated on the 27th day
of September, 1959 , do hereby certify that the foregoing report of the organization of said Company
is correct and true.

Filed: October 1, 1959
Recorded: October 1, 1959

ATTEST:
B. P. Irby, Secretary

B. W. McElwrath, President

Report of Organization. The Advanced Heating and Cooling, Inc.
which was incorporated on the 30th day of July, 1959
was organized on the 31st day of July, 1959 , at Jackson
In the County of Hinds, Mississippi
by the election of: E. D. White and Lozelle A. White

as Directors, who elected the following officers to serve for a period of one (1) year.
to-wit: E. D. White, President; Lozelle A. White, Vice-President; E. D. White, Treasurer; Lozelle A. White, Secretary

The postoffice address of the President is P. O. Box 3283, Jackson, Mississippi
The postoffice address of the Secretary is P. O. Box 3283, Jackson, Mississippi

I, E. D. White who was elected President of the
Advanced Heating & Cooling, Inc. on the 31st day
of July, 1959 , do hereby certify that the foregoing report of the organization of said Company
is correct and true.

Filed: September 30, 1959 . . ATTEST:
Recorded: September 30, 1959 Lozelle A. White, Secretary

E. D. White, President

Report of Organization. The Kitchens Brothers Manufacturing Company

Report of Organization. The Kitchens Brothers Manufacturing Company which was incorporated on the 3rd day of April, 1959 was organized on the 1st day of September, 1959, at Utica, Mississippi in the County of Hinds by the election of: Mid D. Kitchens and L. W. Kitchens

as Directors, who elected the following officers to serve for one (1) year. to-wit:

Mid D. Kitchens, President
L. W. Kitchens, Vice-President & Treasurer
Mrs. Sybil M. Kitchens, Secretary

The postoffice address of the President is Utica, Miss.
The postoffice address of the Secretary is Utica, Miss.

I, Mid D. Kitchens who was elected President of the Kitchens Brothers Manufacturing Company on the 1st day of September, 1959, do hereby certify that the foregoing report of the organization of said Company is correct and true.

Filed: October 2, 1959.

ATTEST:

Mid D. Kitchens, President

Mrs. Sybil M. Kitchens, Secretary

DEMENT PRINTING CO., MERIDIAN, MISS.

Report of Organization. The Winona Cable, Inc.
which was incorporated on the 14th day of September, 1959
was organized on the 29th day of September, 1959, at Indianola
in the County of Sunflower
by the election of: Ira T. Crosby, Forrest G. Cooper, J. E. Wolfe, A. O. Hodge, W. F. Cress, Noel Barrett and J. C. Robertson

as Directors, who elected the following officers to serve for one year. 1960
to-wit: Ira T. Crosby, President
J. E. Wolfe, Vice-President
Forrest G. Cooper, Secretary-Treasurer

The postoffice address of the President is Indianola, Mississippi
The postoffice address of the Secretary is Indianola, Mississippi

I, Ira T. Crosby
Winona Cable, Inc.
who was elected President of the
of September, 1959, do hereby certify that the foregoing report of the organization of said Company
on the 29th day
is correct and true.

Filed : October 2, 1959
Recorded: October 2, 1959

ATTEST: Ira T. Crosby, President
Forrest G. Cooper,
Secretary

Report of Organization. The Custom-Bilt, Inc.
which was incorporated on the 6th day of May, 1958
was organized on the 28th day of May, 1958 , at Gulfport
in the County of Harrison
by the election of: Fred V. Rose, Roy C. Kuyrkendall and Charles Proffer

as Directors, who elected the following officers to serve for one year. Until May 28, 1959.
to-wit: Fred V. Rose, President
Charles L. Proffer, Vice-President
Roy C. Kuyrkendall, Secretary

The postoffice address of the President is Gulfport, Mississippi
The postoffice address of the Secretary is Gulfport, Mississippi

I, Fred V. Rose, who was elected President of the
Custom-Bilt, Inc.
of May, 1958 on the 28th day
, do hereby certify that the foregoing report of the organization of said Company
is correct and true.

Filed : October 2, 1959
Recorded: October 2, 1959

ATTEST: Fred V. Rose, President
Roy C. Kuyrkendall,
Secretary

Report of Organization. The Acme Finance Corporation
which was incorporated on the 16th day of September, 1959
was organized on the 19th day of September, 1959 , at Meridian
in the County of Lauderdale
by the election of: Gary L. Sims and Mrs. Barbara J. Sims .

as Directors, who elected the following officers to serve for one year.
to-wit: Gary L. Sims, President
Mrs. Barbara J. Sims, Secretary

The postoffice address of the President is 5212 - South Lake Drive (Druid Hills) Meridian, Miss.
The postoffice address of the Secretary is 5212 - South Lake Drive (Druid Hills) Meridian, Miss.

I, Gary L. Sims who was elected President of the
Acme Finance Corporation on the 19th day
of September, 1959 , do hereby certify that the foregoing report of the organization of said Company
is correct and true.

Filed: October 2, 1959 ATTEST: Gary L. Sims, President
Recorded: October 2, 1959 Barbara Sims,
Secretary

Report of Organization. The L. A. Easterling Company, Inc.
which was incorporated on the 24th day of September, 1959
was organized on the 1st day of October, 1959, at Gulfport
in the County of Harrison, Mississippi
by the election of: L. A. Easterling, Sr., Wallace L. Easterling and Mrs. Florence and Clancy Easterling

as Directors, who elected the following officers to serve for one year.
to-wit: L. A. Easterling, Sr., President
Wallace L. Easterling, Vice-President
Mrs. Florence Clancy Easterling, Secretary & Treasure

The postoffice address of the President is 2601 16th Ave., Gulfport, Mississippi
The postoffice address of the Secretary is 2601 16th Ave., Gulfport, Mississippi

I, L. A. Easterling, Sr. who was elected President of the
L. A. Easterling Company, Inc. on the 1st day
of October, 1959, do hereby certify that the foregoing report of the organization of said Company
is correct and true.

Filed: October 6, 1959
Recorded: October 6, 1959

ATTEST: L. A. Easterling, Jr President
Mrs. Florence Clancy Easterling,
Secretary

DANIGHT PRINTING CO., PERIDIAN, MISS.

Report of Organization. The Clark's of Philadelphia, Incorporated
which was incorporated on the 25th day of September, 1958
was organized on the 30th day of September, 1958 , at Yazoo, City
in the County of Yazoo
by the election of: Bernard Fink, Bernice P. Fink, Mrs. W. R. Poe, Jr.

as Directors, who elected the following officers to serve for one year.
to-wit: Bernard Fink, President
Bernice P. Fink, Vice-President
Mrs. W. R. Poe, Jr., Secretary & Treasurer

The postoffice address of the President is 1716 Grand Avenue
The postoffice address of the Secretary is 304 East Fifteenth

I, Bernard Fink who was elected President of the
Clark's of Philadelphia, Incorporated on the 30th day
of September, 1959 , do hereby certify that the foregoing report of the organization of said Company
is correct and true.

Filed: October 6, 1959 .

ATTEST: Bernard Fink, President
Mrs. W. R. Poe, Jr.,
Secretary

Report of Organization. The Columbus Savings and Loan Association, Inc.
which was incorporated on the 24th day of September, 1959
was organized on the 30th day of September, 1959, at Columbus
in the County of Lowndes
by the election of: R. Henry Jones, W. P. Tuttle, Merle Fraser, Jr. and J. C. Mauldin

as Directors, who elected the following officers to serve for one year. 1959-1960
to-wit: Merle C. Fraser, Sr., President
Irwin D. Tate, Secretary
M. S. Smith, Treasurer

The postoffice address of the President is Box 209, Columbus, Mississippi
The postoffice address of the Secretary is 1216 12th St., North, Columbus, Mississippi

I, Merle C. Fraser, Sr. who was elected President of the
Columbus Savings and Loan Association, Inc., on the 30th day
of September, 1959, do hereby certify that the foregoing report of the organization of said Company
is correct and true.

Filed: October 3, 1959
Recorded: October 3, 1959

ATTEST:
Irwin D. Tate,
Secretary

Merle C. Fraser, Sr, President

RECORD OF ORGANIZATION OF CORPORATIONS, 9 — STATE OF MISSISSIPPI

Report of Organization. The Clark's of Philadelphia, Incorporated
which was incorporated on the 25th day of September, 1958
was organized on the 30th day of September, 1958, at Yazoo, City
in the County of Yazoo
by the election of: Bernard Fink, Bernice P. Fink, Mrs. W. R. Poe, Jr.

as Directors, who elected the following officers to serve for one year,
to-wit: Bernard Fink, President
Bernice P. Fink, Vice-President
Mrs. W. R. Poe, Jr., Secretary & Treasurer

The postoffice address of the President is 1716 Grand Avenue
The postoffice address of the Secretary is 304 East Fifteenth

I, Bernard Fink, who was elected President of the Clark's of Philadelphia, Incorporated on the 30th day of September, 1959, do hereby certify that the foregoing report of the organization of said Company is correct and true.

Filed: October 6, 1959.

ATTEST: Bernard Fink, President
Mrs. W. R. Poe, Jr.,
Secretary

Report of Organization. The C. K. Farm Equipment Company, Incorporated
which was incorporated on the 9th day of September, 1959
was organized on the 15th day of September, 1959, at Centreville
in the County of Wilkinson
by the election of: Charles H. Campbell, E. M. Kee, Jr., Francis C. Campbell and Carolyn S. Kee

as Directors, who elected the following officers to serve for one year,
to-wit: Charles H. Campbell, President; E. M. Kee, Jr.,
Vice-President; Francis C. Campbell, Treasurer; Carolyn S. Kee, Treasurer

The postoffice address of the President is Route 1, Box 200, Centreville, Mississippi
The postoffice address of the Secretary is Route 1, Box 200, Centreville, Mississippi

I, Charles H. Campbell, who was elected President of the
C-K Farm Equipment Company, Incorporated on the 15th day
of September, 1959, do hereby certify that the foregoing report of the organization of said Company
is correct and true.

Filed: October 6, 1959
Recorded: October 6, 1959
(Corporate Seal)

ATTEST:
Francis C. Campbell,
Secretary

Charles H. Campbell President

Report of Organization. The McCarty Corporation
which was incorporated on the 6th day of August, 1959
was organized on the 29th day of September, 1959
in the County of Hinds, at Jackson
by the election of: W. B. McCarty, Jr., Jane Brown McCarty Travis and Elizabeth McCarty Edwards

as Directors, who elected the following officers to serve for one year,
to-wit: W. B. McCarty, Jr., President
Jane Brown McCarty Travis, Vice-President
Elizabeth McCarty Edwards, Secretary-Treasurer

The postoffice address of the President is 453 N. Mill Street, Jackson, Mississippi
The postoffice address of the Secretary is 563 Warrior Trail, Jackson, Mississippi

I, W. B. McCarty, Jr., who was elected President of the
McCarty Corporation on the 29th day
of September, 1959, do hereby certify that the foregoing report of the organization of said Company
is correct and true.

Filed: October 5, 1959
Recorded: October 5, 1959
(Corporate Seal)

ATTEST:
Elizabeth McCarty Edwards,
Secretary

W. B. McCarty, Jr
President

Report of Organization. The North Mississippi Shippers' Association, Inc.
which was incorporated on the 24th day of September, 1959
was organized on the 2nd day of October, 1959 , at Tupelo
in the County of Lee
by the election of: Gus Ballard, Harry H. Rutherford and George A. McLean .

as Directors, who elected the following officers to serve for one year.
to-wit: George A. McLean, President
Harry H. Rutherford, Vice-President
Gus Ballard, Secretary

The postoffice address of the President is P. O. Box 660, Tupelo, Miss.
The postoffice address of the Secretary is 308 South Broadway, Tupelo, Miss.

I, George A. McLean who was elected President of the
North Mississippi Shipper's Association, Inc. on the 2nd day
of October, 1959 , do hereby certify that the foregoing report of the organization of said Company
is correct and true.

Filed: October 5, 1959 ATTEST: George A. McLean, President
Recorded: October 5, 1959 Gus Ballard,
Secretary

RECORD OF ORGANIZATION OF CORPORATIONS, 9 — STATE OF MISSISSIPPI

ORMENT PRINTING CO., MERIDIAN, MISS.

Report of Organization. The Choctaw Oil Tool, Incorporated which was incorporated on the 21st day of September, 1959 was organized on the 28th day of September, 1959, at Laurel in the County of Jones, State of Mississippi by the election of: John W. Pattillo, Jr., T. O. Crain, Granville V. Elkins, Jr., Lawrence Byrd, A. B. Hilton, Harry Gatlin, W. M. Tittle, Sr., and B. F. Harper

as Directors, who elected the following officers to serve for one (1) year.
to-wit: John W. Pattillo, Jr., President
T. O. Crain, Vice-President
Granville V. Elkins, Jr., Secretary

The postoffice address of the President is Box 2513, Laurel, Mississippi
The postoffice address of the Secretary is Box 2513, Laurel, Mississippi

I, John W. Pattillo, Jr/ who was elected President of the Choctaw Oil Tool, Incorporated on the 28th day of September, 1959, do hereby certify that the foregoing report of the organization of said Company is correct and true.

Filed : October 15, 1959
Recorded: October 15, 1959
(Corporate Seal)

ATTEST:
Granville V. Elkins, Jr.,
Secretary

John W. Pattillo, Jr., President

Report of Organization. The Copiah Timber Co., Inc.
which was incorporated on the 23rd day of October, 1959
was organized on the 1st day of October, 1959 , at Hazlehurst
in the County of Copiah
by the election of: Hardy W. Graves and Bobby Joe Whittington

as Directors, who elected the following officers to serve for one (1) year.
to-wit: Hardy W. Graves, President
Bobby Joe Whittington, Secretary-Treasurer

The postoffice address of the President is 100 Extension St., Hazlehurst, Mississippi
The postoffice address of the Secretary is Route 3, Hazlehurst, Mississippi

I, Hardy W. Graves who was elected President of the
Copiah Timber Co., Inc. on the 1st day
of October, 1959 , do hereby certify that the foregoing report of the organization of said Company
is correct and true.

Filed : October 5, 1959
Recorded: October 5, 1959

ATTEST: Hardy W. Graves, President
Bobby Joe Whittington,
Secretary

Report of Organization. The D. V. Patridge Lumber Company, Inc.
which was incorporated on the 3rd day of August, 1959
was organized on the 1st day of Hinds, at Jackson
in the County of Hinds
by the election of: D. V. Patridge, P. H. Golding, And W. N. Pittman

as Directors, who elected the following officers to serve for one year.
to-wit: D. V. Patridge, President
W. N. Pittman, Vice-President
P. H. Golding, Secretary & Treasurer

The postoffice address of the President is 411 Summit St., Winona, Mississippi
The postoffice address of the Secretary is 306 Powell St., Winona, Mississippi

I, D. V. Patridge, who was elected President of the
D. V. Patridge Lumber Company, Inc.
of October, 1959, do hereby certify that the foregoing report of the organization of said Company
is correct and true.

Filed: October 3, 1959
Recorded: October 3, 1959

ATTEST:
P. H. Golding,
Secretary

D. V. Patridge, President

Report of Organization. The Columbus Savings and Loan Association, Inc.
which was incorporated on the 24th day of September, 1959
was organized on the 30th day of September, 1959 , at Columbus
in the County of Lowndes
by the election of: R. Henry Jones, W. P. Tuttle, Merle Fraser, Jr. and J. C. Mauldin

as Directors, who elected the following officers to serve for one year. 1959-1960
to-wit: Merle C. Fraser, Sr., President
Irwin D. Tate, Secretary
M. S. Smith, Treasurer

The postoffice address of the President is Box 209, Columbus, Mississippi
The postoffice address of the Secretary is 1216 12th St., North, Columbus, Mississippi

I, Merle C. Fraser, Sr. who was elected President of the
Columbus Savings and Loan Association, Inc., on the 30th day
of September, 1959 , do hereby certify that the foregoing report of the organization of said Company
is correct and true.

Filed: October 3, 1959
Recorded: October 3, 1959

ATTEST:
Irwin D. Tate,
Secretary

Merle C. Fraser, Sr, President

Report of Organization. The Paul's Restaurant, Inc.
which was incorporated on the 28th day of September, 1959
was organized on the 1st day of October, 1959 , at Jackson
in the County of Hinds
by the election of: Paul N. Apostle and Katherine Apostle

as Directors, who elected the following officers to serve for one year.
to-wit: Paul N. Apostle, President
Katherine Apostle, Secretary & Treasurer

The postoffice address of the President is 443 Valley Street, Jackson, Mississippi
The postoffice address of the Secretary is 443 Valley Street, Jackson, Mississippi

I, Paul N. Apostle who was elected President of the
Paul's Restaurant, Inc. on the 1st day
of October, 1959 , do hereby certify that the foregoing report of the organization of said Company
is correct and true.

Filed: October 3, 1959
Recorded: October 3, 1959

ATTEST:
Mrs. Paul N. Apostle,
Secretary

Paul N. Apostle, President

Report of Organization. The Mississippi Growth Shares, Inc.
which was incorporated on the 21st day of September, 1959
was organized on the 1st day of October, 1959, at Jackson
in the County of Hinds
by the election of: Joseph D. Lindsay, James M. Hand, Jr. and James A. Lindsay

as Directors, who elected the following officers to serve for one year,
to-wit: Joseph D. Lindsay, President
James M. Hand, Jr., Vice-President
James A. Lindsay, Secretary-Treasurer

The postoffice address of the President is 513 International Trade Mart Building, New Orleans 12, La.
The postoffice address of the Secretary is 513 International Trade Mart Building, New Orleans 12, La.

I, Joseph D. Lindsay, who was elected President of the
Mississippi Growth Shares, Inc.
of on the 1st day
October, 1959, do hereby certify that the foregoing report of the organization of said Company
is correct and true.

Filed: October 5, 1959
Recorded: October 6, 1959
(Corporate Seal)

ATTEST:
James A. Lindsay,
Secretary

Joseph D. Lindsay, President

Report of Organization. The Denton Gin Co. Inc.
which was incorporated on the 24th day of August, 1959
was organized on the 1st day of September, 1959 , at Shelby
in the County of Bolivar
by the election of: C. E. Denton, C. D. Denton, J. M. Denton and J. R. Denton

as Directors, who elected the following officers to serve for until first annual meeting, third Tuesday in October, 1959 to-wit: C. E. Denton, President
C. D. Denton, Vice-President
J. M. Denton, Secretary-Treasurer

The postoffice address of the President is Shelby, Mississippi
The postoffice address of the Secretary is Shelby, Mississippi

I, C. E. Denton who was elected President of the
Denton Gin Co., Inc. on the 1st day
of September, 1959 , do hereby certify that the foregoing report of the organization of said Company
is correct and true.

Filed: October 7, 1959
Recorded: October 7, 1959

ATTEST:
J. M. Denton, Secretary

C. E. Denton, President

Report of Organization. The Denton Grain Elevator, Inc.
which was incorporated on the 24th day of August, 1959
was organized on the 1st day of September, 1959 , at Shelby
in the County of Bolivar
by the election of: C. E. Denton, C. D. Denton, J. M. Denton and J. R. Denton .

as Directors, who elected the following officers to serve for until first annual meeting, third Tuesday in October, 1959 to-wit: C. D. Denton, President
J. R. Denton, Vice-President
J. M. Denton, Secretary-Treasurer

The postoffice address of the President is Shelby, Mississippi
The postoffice address of the Secretary is Shelby, Mississippi

I, C. D. Denton who was elected President of the Denton Grain Elevator, Inc., on the 1st day of September, 1959 , do hereby certify that the foregoing report of the organization of said Company is correct and true.

Filed: October 7, 1959
Recorded: October 7, 1959

ATTEST:
J. M. Denton,
Secretary

C. D. Denton, President

DEMENT PRINTING CO., MERIDIAN, MISS.

Report of Organization. The Denton Mfg. Co., Inc.
which was incorporated on the 24th day of August, 1959
was organized on the 1st day of September, 1959, at Shelby
in the County of Bolivar
by the election of: C. E. Denton, C. D. Denton, J. M. Denton and J. R. Denton

as Directors, who elected the following officers to serve for until first annual meeting, third Tuesday in October, 1959
to-wit: C. E. Denton, President
C. D. Denton, Vice-President
J. M. Denton, Secretary-Treasurer

The postoffice address of the President is Shelby, Mississippi
The postoffice address of the Secretary is Shelby, Mississippi

I, C. E. Denton, who was elected President of the Denton Mfg. Co., Inc. on the 1st day of September, 1959, do hereby certify that the foregoing report of the organization of said Company is correct and true.

Filed: October 7, 1959
Recorded: October 7, 1959

ATTEST:
J. M. Denton,
Secretary

C. E. Denton, President

Report of Organization. The Denton Dairy Products, Inc.
which was incorporated on the 24th day of August, 1959
was organized on the 1st day of September, 1959 , at Shelby
in the County of Bolivar
by the election of: C. E. Denton, C. D. Denton, J. M. Denton and J. R. Denton

as Directors, who elected the following officers to serve for until the first annual meeting, third Tuesday in October, 1959
to-wit: J. R. Denton, President
C. D. Denton, Vice-President
J. M. Denton, Secretary-Treasurer

The postoffice address of the President is Cleveland, Mississippi
The postoffice address of the Secretary is Shelby, Mississippi

I, J. R. Denton who was elected President of the Denton Dairy Products, Inc. on the 1st day of September, 1959, do hereby certify that the foregoing report of the organization of said Company is correct and true.

Filed: October 7, 1959
Recorded: October 7, 1959

J. R. Denton, President

ATTEST:
J. M. Denton,
Secretary

Report of Organization. The Cedar Ridge Dairy, Inc.
which was incorporated on the 24th day of August, 1959
was organized on the 1st day of September, 1959 , at Shelby
in the County of Bolivar
by the election of: Flemma H. Denton, C. D. Denton, J. M. Denton and J. R. Denton

as Directors, who elected the following officers to serve for until first annual meeting, third Tuesday in October, 1959
to-wit: C. D. Denton, President
J. R. Denton, Vice-President
J. M. Denton, Secretary-Treasurer

The postoffice address of the President is Shelby, Mississippi
The postoffice address of the Secretary is Shelby, Mississippi

I, C. D. Denton, who was elected President of the Cedar Ridge Dairy, Inc. on the 1st day of September, 1959, do hereby certify that the foregoing report of the organization of said Company is correct and true.

C. D. Denton, President

Filed : October 7, 1959
Recorded: October 7, 1959

ATTEST:
J. M. Denton,
Secretary

Report of Organization. The Comac Construction Company, Inc.
which was incorporated on the 1st day of October, 1959
was organized on the 5th day of October, 1959, at Gulfport
in the County of Harrison
by the election of: Walter G. Cowles, J. C. McClendon, Jr., and G. E. Estes, Jr.

as Directors, who elected the following officers to serve for one year
to-wit: J. C. McClendon, Jr., President
Walter G. Cowles, Secretary

The postoffice address of the President is 2126 22nd Avenue, Gulfport, Miss.
The postoffice address of the Secretary is 2126 22nd Avenue, Gulfport, Miss.

I, J. C. McClendon, Jr., who was elected President of the
Comac Construction Company, Inc. on the 5th day
of October, 1959, do hereby certify that the foregoing report of the organization of said Company
is correct and true.

Filed: October 7, 1959
Recorded: October 7, 1959

J. C. McClendon, Jr., President

ATTEST:
Walter G. Cowles,
Secretary

RECORD OF ORGANIZATION OF CORPORATIONS, 9 — STATE OF MISSISSIPPI

Report of Organization. The Maid Service, Inc.
which was incorporated on the 2nd day of October, 1959
was organized on the 2nd day of October, 1959, at Jackson
in the County of Hinds
by the election of: Herbert H. Moore and Jerome Goldin

as Directors, who elected the following officers to serve for one year,
to-wit: Herbert H. Moore, President
Jerome Goldin, Vice-President & Secretary-Treasurer

The postoffice address of the President is 100 East Pearl Building, Jackson, Mississippi
The postoffice address of the Secretary is P. O. Box 793, Jackson, Mississippi

I, Herbert H. Moore, who was elected President of the Maid Service, Inc. on the 2nd day of October, 1959, do hereby certify that the foregoing report of the organization of said Company is correct and true.

Filed: October 8, 1959
Recorded: October 8, 1959

ATTEST:
Jerome Goldin,
Secretary

Herbert H. Moore, President

Report of Organization. The Hi-Way Eighty Welding and Supply Company
which was incorporated on the 9th day of September, 1959
was organized on the 29th day of September, 1959, at Vicksburg
in the County of Warren
by the election of: T. B. Harris, Jr. and W. K. White

as Directors, who elected the following officers to serve for one year. or until their successors shall have been elected and shall have qualified to-wit: T. B. Harris, Jr., President
W. K. White, Secretary

The postoffice address of the President is 1220 Forrest Street, Vicksburg, Mississippi
The postoffice address of the Secretary is Route 5, Box 30-B, Vicksburg, Mississippi

I, T. B. Harris, Jr. who was elected President of the Hi-Way Eighty Welding and Supply Company on the 29th day of September, 1959, do hereby certify that the foregoing report of the organization of said Company is correct and true.

Filed: October 8, 1959 ATTEST: T. B. Harris, Jr., President
Recorded: October 8, 1959 W. K. White, Secretary

Report of Organization. The Cita Land Company.
which was incorporated on the 21st day of August, 1959
was organized on the 24th day of August, 1959 , at Jackson
" in the County of Hinds
by the election of: C. L. Bailey and Virginia D. Bailey

as Directors, who elected the following officers to serve for one year.
to-wit: C. L. Bailey, President & Treasurer
Virginia D. Bailey, Secretary

The postoffice address of the President is 1706 Brecon Dr., Jackson, Mississippi
The postoffice address of the Secretary is 1706 Brecon Dr., Jackson, Mississippi

I, C. L. Bailey who was elected President of the
Cita Land Company on the 24th day
of August, 1959 , do hereby certify that the foregoing report of the organization of said Company
is correct and true.

Filed: October 8, 1959
Recorded: October 8, 1959

ATTEST:
Virginia D. Bailey,
Secretary

C. L. Bailey, President

Report of Organization. The Calhoun Industries, Inc.
which was incorporated on the 23rd day of September, 1959
was organized on the 25th day of September, 1959 , at Derma
in the County of Calhoun
by the election of: W. R. Williams, George Bowman, H. L. Hawkins, J. C. Ball and Dr. Carter Dobbs

as Directors, who elected the following officers to serve for one year or until their successors are duly elected & qualify to-wit: George Bowman, President
Dr. Carter Dobbs, Vice-President
H. L. Hawkins, Secretary-Treasurer

The postoffice address of the President is Derma, Mississippi
The postoffice address of the Secretary is Calhoun City, Mississippi

I, George Bowman who was elected President of the Calhoun Industries, Inc. on the 25th day of September, 1959, do hereby certify that the foregoing report of the organization of said Company is correct and true.

Filed: October 8, 1959
Recorded: October 8, 1959

ATTEST:
H. L. Hawkins, Secretary

George Bowman, President

RECORD OF ORGANIZATION OF CORPORATIONS, 9 — STATE OF MISSISSIPPI

DEMENT PRINTING CO., MERIDIAN, MISS.

Report of Organization. The Biloxi Trailer Sales, Inc.
which was incorporated on the 28th day of September, 1959
was organized on the 1st day of October, 1959, at Biloxi
in the County of Harrison
by the election of: Walter Fehr and Gladys A. Henshaw

as Directors, who elected the following officers to serve for one (1) year.
to-wit: Walter Fehr, President
Opal Fehr, Secretary

The postoffice address of the President is 2926 Pass Christian Road, Biloxi, Mississippi
The postoffice address of the Secretary is 2926 Pass Christian Road, Biloxi, Mississippi

I, Walter Fehr, who was elected President of the Biloxi Trailer Sales, Inc. on the 1st day of October, 1959, do hereby certify that the foregoing report of the organization of said Company is correct and true.

Filed: October 8, 1959
Recorded: October 8, 1959

ATTEST:
Opal Fehr,
Secretary

Walter Fehr, President

Report of Organization. The B-316, Inc. which was incorporated on the 31st day of August, 1959 was organized on the 1st day of September, 1959, at Greenville in the County of Washington by the election of: Jesse E. Brent, Charles Wasson, Rhodes T. Wasson, Edwin Lea Brent and G. E. O'Hara

as Directors, who elected the following officers to serve for one year. to-wit: Jesse E. Brent, President; Charles Wasson, Vice-President; Edwin Lea Brent, Secretary & Treasurer; G. E. O'Hara, Assistant Secretary

The postoffice address of the President is Highway 1 North, Greenville, Mississippi
The postoffice address of the Secretary is 1442 Genie Fairway, Greenville, Mississippi

I, Jesse E. Brent who was elected President of the "B-316, Inc." on the 1st day of September, 1959, do hereby certify that the foregoing report of the organization of said Company is correct and true.

Filed: October 8, 1959
Recorded: October 8, 1959

Jesse E. Brent, President

ATTEST:
Edwin Lea Brent,
Secretary

Report of Organization. The Holly Springs Development Corporation which was incorporated on the 1st day of October, 1959 was organized on the 5th day of October, 1959 at Holly Springs in the County of Marshall, State of Mississippi by the election of: Glenn Fant, L. A. Smith, Jr., Jim B. Buchanan, Sam Lowry, Shep Smith, Jack Stubbs and Edward Rather

as Directors, who elected the following officers to serve for until the first Monday in December, 1959 and until their successors are elected to-wit:

L. A. Smith, Jr., President
Jack Stubbs, Vice-President
Jim B. Cuchanan, Secretary-Treasurer

The postoffice address of the President is 591 Chulahoma Avenue, Holly Springs, Miss.
The postoffice address of the Secretary is 750 Chulahoma Avenue, Holly Springs, Miss.

I, L. A. Smith, Jr. who was elected President of the Holly Springs Development Corporation. on the 5th day of October, 1959, do hereby certify that the foregoing report of the organization of said Company is correct and true.

Filed : October 8, 1959
Recorded: October 8, 1959

ATTEST:
Jim B. Cuchanan,
Secretary

L. A. Smith, Jr., President

Report of Organization. The Mayor Furniture Co., Inc.
which was incorporated on the 25th day of September, 1959
was organized on the 8th day of October, 1959 , at Meridian
in the County of Lauderdale
by the election of: Alex S. Mayor and Mrs. Margaret B. Mayor

as Directors, who elected the following officers to serve for one year.
to-wit: Alex S. Mayor, President
Mrs. Margaret B. Mayor, Secretary-Treasurer

The postoffice address of the President is Meridian, Mississippi
The postoffice address of the Secretary is Meridian, Mississippi

I, Alex S. Mayor, who was elected President of the
Mayor Furniture Co., Inc. on the 8th day
of October, 1959 , do hereby certify that the foregoing report of the organization of said Company
is correct and true.

Filed: October 9, 1959
Recorded: October 9, 1959
(Corporate Seal)

ATTEST:

Alex S. Mayor, President

Margaret B. Mayor,
Secretary

RECORD OF ORGANIZATION OF CORPORATIONS, 9 — STATE OF MISSISSIPPI

DEMENT PRINTING CO., MERIDIAN, MISS.

Report of Organization. The Lewis Car & Truck Rentals, Inc.
which was incorporated on the 9th day of September, 1959
was organized on the 10th day of September, 1959, at Jackson
in the County of Hinds
by the election of: Preston O. Lewis, Betty J. Lewis and A. E. Capps

as Directors, who elected the following officers to serve for one year.
to-wit: Preston O. Lewis, President & Treasurer
Betty J. Lewis, Vice-President & Secretary

The postoffice address of the President is 502 Barnett Building, Jackson, Miss.
The postoffice address of the Secretary is 502 Barnett Building, Jackson, Miss.

I, Preston O. Lewis who was elected President of the
Lewis Car & Truck Rentals, Inc. on the 10th day
of September, 1959, do hereby certify that the foregoing report of the organization of said Company
is correct and true.

Filed: October 9, 1959
Recorded: October 9, 1959
(Corporate Seal)

ATTEST:
Betty J. Lewis,
Secretary

Preston O. Lewis, President

Report of Organization. The Johnson & Oakland Realty
which was incorporated on the 21st day of July, 1959
was organized on the 18th day of September, 1959 , at Biloxi
in the County of Harrison
by the election of: Claude E. Johnson, John B. Oakland and Virginia B. Oakland

as Directors, who elected the following officers to serve for one year.
to-wit: Claude E. Johnson, President
Virginia B. Oakland, Secretary
John B. Oakland, Vice-President

The postoffice address of the President is 227 Couevas Street, Biloxi, Mississippi
The postoffice address of the Secretary is 227 Couevas Street, Biloxi, Mississippi

I, Claude E. Johnson who was elected President of the
Johnson & Oakland Realty on the 18th day
of September, 1959 , do hereby certify that the foregoing report of the organization of said Company
is correct and true.

Filed: October 9, 1959.
Recorded: October 9, 1959

ATTEST:
Virginia B. Oakland,
Secretary

Claude E. Johnson, President

Report of Organization. The Holly Springs Tractor Company, Inc.
which was incorporated on the 4th day of September, 1959
was organized on the 30th day of September, 1959 , at Holly Springs
in the County of Marshall
by the election of: Ben V. Gann, Byron Hurdle, Percy Hurdle, Chester Hurdle and Cornell Hurdle

as Directors, who elected the following officers to serve for one year.
to-wit: Ben V. Gann, President
Byron Hurdle, Vice-President
Chester Hurdle, Secretary-Treasurer

The postoffice address of the President is Holly Springs, Mississippi
The postoffice address of the Secretary is R. F. D., Lamar, Mississippi

I, Ben V. Gann , who was elected President of the
Holly Springs Tractor Company, Inc.
of September, 1959 , do hereby certify that the foregoing report of the organization of said Company on the 30th day
is correct and true.

Filed: October 9, 1959 ATTEST:
Recorded: October 9, 1959 Chester Hurdle, Secretary
(Corporate Seal)

Ben V. Gann, President

Report of Organization. The Mississippi Mineral Corporation
which was incorporated on the 10th day of August, 1959
was organized on the 7th day of October, 1959, at Kosciusko
in the County of Attala
by the election of: H. A. King, J. J. Hedgepeth, Jr. and W. A. King

as Directors, who elected the following officers to serve for a period of one year.
to-wit: H. A. King, President
J. J. Hedgepeth, Jr., Secretary

The postoffice address of the President is 513 South Natchez St., Kosciusko, Miss.
The postoffice address of the Secretary is 513 South Natchez St., Kosciusko, Miss.

I, H. A. King who was elected President of the Mississippi Mineral Corporation on the 7th day of October, 1959, do hereby certify that the foregoing report of the organization of said Company is correct and true.

Filed October 10, 1959
Recorded: October 10, 1959

ATTEST:
J. J. Hedgepeth, Jr.,
Secretary

H. A. King, President

DEMENT PRINTING CO., MERIDIAN, MISS.

Report of Organization. The Billups Enterprises, Inc.
which was incorporated on the 21st day of September, 1959
was organized on the 30th day of September, 1959, at Greenwood
in the County of Leflore
by the election of: W. L. Billups, C. D. Saunders and W. H. Montjoy

as Directors, who elected the following officers to serve for a term of one (1) year.
to-wit: W. L. Billups, President; C. D. Saunders, Vice-President; G. C. Billups, Jr., Vice-President; W. H. Montjoy, Vice-President & Secretary; G. H. McLean, Treasurer

The postoffice address of the President is P. O. Box 780, Hammond, Louisiana
The postoffice address of the Secretary is P. O. Box 906, Greenwood, Mississippi

I, W. L. Billups who was elected President of the Billups Enterprises, Inc. on the 30th day of September, 1959, do hereby certify that the foregoing report of the organization of said Company is correct and true.

Filed: October 10, 1959
Recorded: October 10, 1959

ATTEST:
W. H. Montjoy, Secretary

W. L. Billups, President

Report of Organization. The Columbia Sheet Metal Works, Incorporated
which was incorporated on the 18th day of August, 1959
was organized on the 1st day of September, 1959, at Columbia
in the County of Marion
by the election of: James Hayes Robertson and Leon Joseph Bohuslav

as Directors, who elected the following officers to serve for ensuing year.
to-wit: Leon Joseph Bohuslav, President
James Hayes Robertson, Vice-President & Secretary-Treasurer

The postoffice address of the President is Columbia, Marion County, Mississippi
The postoffice address of the Secretary is Columbia, Marion County, Mississippi

I, Leon Joseph Bohuslav, who was elected President of the Columbia Sheet Metal Works, Incorporated on the 1st day of September, 1959, do hereby certify that the foregoing report of the organization of said Company is correct and true.

Filed: October 12, 1959
Recorded: October 12, 1959

ATTEST:
James Hayes Robertson,
Secretary

Leon Joseph Bohuslav President

Report of Organization. The Marion Savings & Loan Association which was incorporated on the 21st day of September, 1959 was organized on the 25th day of September, 1959, at Columbia in the County of Marion by the election of: H. L. Rankin, Jr., H. W. Gray, T. S. White, H. L. Rankin, J. C. Burrow, John M. Skipper and Sebe Dale, Jr.

as Directors, who elected the following officers to serve for one year. to-wit: John M. Skipper, President; H. W. Gray, Vice-President; W. G. Mangum, Secretary-Treasurer and Sebe Dale, Jr., General Counsel

The postoffice address of the President is P. O. Box 10, Columbia, Mississippi
The postoffice address of the Secretary is P. O. Box 10, Columbia, Mississippi

I, John M. Skipper who was elected President of the Marion Savings & Loan Association on the 25th day of September, 1959, do hereby certify that the foregoing report of the organization of said Company is correct and true.

Filed : October 9, 1959
Recorded: October 9, 1959

ATTEST:
W. G. Mangum,
Secretary

John M Skipper, President

Report of Organization. The Mississippi Association of Agricultural, Stabilization and Conservation County Office Employees
which was incorporated on the 18th day of August, 1959 , at State College
was organized on the 10th day of October, 1959
in the County of Oktibbeha
by the election of: Edward M. Hall, O. G. Lancaster, Clinton T. Norris, Frank G. Haynes, Hollis Reid Macon Patrick, Robert E. Clark and Otho S. Sanders

as Directors, who elected the following officers to serve for one year.
to-wit: Frank G. Haynes, President
Edward M.Hall, Vice-President
Otho S. Sanders, Secretary - Treasurer

The postoffice address of the President is Route 1, New Albany, Mississippi
The postoffice address of the Secretary is 527 East Jefferson Street, Kosciusko, Miss.

I, Frank G. Haynes who was elected President of the Mississippi Association of Agricultural, Stabilization & Conservation County Office Employees on the day of , do hereby certify that the foregoing report of the organization of said Company is correct and true.

Filed : October 13, 1959
Recorded: October 13, 1959

ATTEST: Otho S. Sanders, Secretary

Frank G. Haynes, President

DENSON PRINTING CO., MERIDIAN, MISS.

Report of Organization. The Golf Estates, Inc.
which was incorporated on the 5th day of September, 1959
was organized on the 25th day of September, 1959, at Biloxi
in the County of Harrison
by the election of: Francis X. Collins and Paul J. Collins

as Directors, who elected the following offjcers to serve for one year.
to-wit: Francis X. Collins, President.
Paul J. Collins, Secretary

The postoffice address of the President is 539 Caillavet Street, Biloxi, Miss.
The postoffice address of the Secretary is 539 Caillavet Street, Biloxi, Miss.

I, Francis X. Collins, who was elected President of the
Golf Estates, Inc.
of September, 1959 on the 25th day
is correct and true. , do hereby certify that the foregoing report of the organization of said Company

Filed: October 13, 1959
Recorded: October 13, 1959

ATTEST:
Paul J. Collins,
Secretary

Francis X. Collins, President

Report of Organization. The Sherwood Forest, Inc.
which was incorporated on the 22nd day of September, 1959
was organized on the 25th day of September, 1959, at Biloxi
in the County of Harrison
by the election of: Francis X. Collins and Paul J. Collins

as Directors, who elected the following officers to serve for one year.
to-wit: Francis X. Collins, Secretary
Paul J. Collins, President

The postoffice address of the President is 539 Caillavet Street, Biloxi, Miss.
The postoffice address of the Secretary is 539 Caillavet Street, Biloxi, Miss.

I, Paul J. Collins, who was elected President of the
Sherwood Forest, Inc.
of September, 1959, do hereby certify that the foregoing report of the organization of said Company
is correct and true.

Filed October 13, 1959
Recorded: October 13, 1959

ATTEST:
Francis X. Collins,
Secretary

Paul J. Collins, President

Report of Organization. The Homestead Estates, Inc.
which was incorporated on the 22nd day of September, 1959
was organized on the 25th day of September, 1959 , at Biloxi
in the County of Harrison
by the election of: Francis X. Collins and Paul J. Collins

as Directors, who elected the following officers to serve for one year.
to-wit: Paul J. Collins, President
Francis X. Collins, Secretary

The postoffice address of the President is 539 Caillavet St., Biloxi, Miss.
The postoffice address of the Secretary is 539 Caillavet St., Biloxi, Miss.

I, Paul J. Collins who was elected President of the
Homestead Estates on the 25th day
of September, 1959 , do hereby certify that the foregoing report of the organization of said Company
is correct and true.

Filed: October 13, 1959
Recorded: October 13, 1959

ATTEST:
Francis X. Collins, Secretary

Paul J. Collins, President

Report of Organization. The Spinner's Service, Inc.
which was incorporated on the 25th day of September, 1959
was organized on the 28th day of September, 1959 , at Jackson
in the County of Hinds
by the election of: Louis J. Spinner and Annabelle E. Spinner.

as Directors, who elected the following officers to serve for one year.
to-wit: Louis J. Spinner, President
Annabelle E. Spinner, Secretary

The postoffice address of the President is P. O. Box 8013, Battlefield Station
The postoffice address of the Secretary is P. O. Box 8013, Battlefield Station

I, Louis J. Spinner who was elected President of the
Spinner's Service, Inc. on the 24th day
of September, 1959 , do hereby certify that the foregoing report of the organization of said Company
is correct and true.

Filed: October 13, 1959. ATTEST: Louis J. Spinner, President
Recorded: October 13, 1959 Annabelle E. Spinner,
Secretary

DEMENT PRINTING CO., MERIDIAN, MISS.

Report of Organization. The Mid-South Electrical Fabricators, Inc.
which was incorporated on the 5th day of October, 1959
was organized on the 9th day of October, 1959, at Jackson
in the County of Hinds, State of Mississippi
by the election of: George Mitchell, Justus L. Alexander, Tyson Hopkins, Thelma L. Mitchell and Derald S. Rosen

as Directors, who elected the following officers to serve for a term of one year.
to-wit: George Mitchell, President
Justus L. Alexander, Vice-President
Tyson Hopkins, Secretary-Treasurer

The postoffice address of the President is 3809 Montrose Drive, Jackson, Mississippi
The postoffice address of the Secretary is 606 Hillsdale Drive, Jackson, Mississippi

I, George Mitchell, who was elected President of the Mid-South Electrical Fabricators, Inc., on the 9th day of October, 1959, do hereby certify that the foregoing report of the organization of said Company is correct and true.

Filed: October 13, 1959
Recorded: October 13, 1959
(Corporate Seal)

ATTEST:
Tyson Hopkins,
Secretary

George Mitchell, President

Report of Organization. The North Mississippi Gin Company, Inc.
which was incorporated on the 9th day of July, 1959
was organized on the 20th day of August, 1959, at Holly Springs, Mississippi
in the County of Marshall
by the election of: P. H. Anderson, W. H. Fant, W. E. Boone, C. T. Pennebaker, John Nolan Anderson and Mrs. Will Ferris

as Directors, who elected the following officers to serve for the period until the first annual meeting of the stockholders, which meeting is the second Monday in July, 1960 to-wit:

P. H. Anderson, President
W. H. Fant, Vice-President
Mrs. Will Ferris, Secretary-Treasurer

The postoffice address of the President is 2943 Tishomingo Lane, Memphis, Tennessee
The postoffice address of the Secretary is Stafford's Subdivision, Holly Springs, Mississippi

I, P. H. Anderson, who was elected President of the North Mississippi Gin Company, Inc. on the 20th day of August, 1959, do hereby certify that the foregoing report of the organization of said Company is correct and true.

P. H. Anderson, President

Filed: October 13, 1959
Recorded: October 13, 1959

ATTEST:
Mrs. Will Ferris,
Secretary

Report of Organization. The Jackson Auto Sales, Inc.
which was incorporated on the 5th day of September, 1959
was organized on the 8th day of September, 1959, at Jackson
in the County of Hinds, Mississippi
by the election of: William G. Manire and Jane S. Reid .

as Directors, who elected the following officers to serve for five (5) years.
to-wit: William G. Manire, President
Jane S. Reid, Secretary-Treasurer

The postoffice address of the President is 613 Terry Road, Jackson, Mississippi
The postoffice address of the Secretary is 334Fairhill Drive, Jackson, Mississippi

I, William G. Manire who was elected President of the
Jackson Auto Sales, Inc.
of on the 13th day
October, 1959, do hereby certify that the foregoing report of the organization of said Company
is correct and true.

Filed : October 14, 1959
Recorded: October 14, 1959
(Corporate Seal)

William G. Manire, President

ATTEST:
Jane S. Reid,
Secretary

Report of Organization. The United Cerebral Palsy of East Central Mississippi which was incorporated on the 2nd day of July, 1959 was organized on the 12th day of October, 1959, at Meridian, Miss. in the County of Lauderdale by the election of: Dr. L. H. Bounds, Dr. R. C. Bourret, Clyde Brooks, Jr., Dr. Albert Bryan, Winston Cameron, Natie P. Caraway, Mrs. Grey Cobb, Preston Coleman, Dr. W. H. Cook, W. B. Crooks, L. T. Donnelly, J. C. Downey, J. Thomas Dunn, D. A. Elliott, Mrs. Sam Forber, Jr., Mrs. Iris Goodman, Mrs. R. M. Hamil, (See report of organization for others) as Directors, who elected the following officers to serve for one year. to-wit: R. Wayde Ousley, President Mrs. Sam Forbert, Jr.,

The postoffice address of the President is 2904 40th St., Meridian, Mississippi
The postoffice address of the Secretary is 2104 41st St., Meridian, Mississippi

I, R. Wayde Ousley, who was elected President of the United Cerebral Palsy of East Central Mississippi on the 12th day of October, 1959, do hereby certify that the foregoing report of the organization of said Campany is correct and true.

Filed: October 14, 1959
Recorded: October 14, 1959

R. Wayde Ousley, President

ATTEST:
Mrs. Sam Forbert, Jr.,
Secretary

Report of Organization. The Fulton Volumteer Firemen Club, Inc.
which was incorporated on the 29th day of September, 1959
was organized on the 13th day of October, 1959, at Fulton
in the County of Itawamba, Mississippi
by the election of: Harvey Gray, Charles Pate, Casper Summerford, H. E. Bates and Wayne Senter

as Directors, who elected the following officers to serve for one year.
to-wit: Wayne Senter, President; Theo Comer, Vice-President; V. H. Pate, Jr., Secretary and Charlie McCarthy, Treasurer

The postoffice address of the President is P. O. Box 81, Fulton, Mississippi
The postoffice address of the Secretary is P. O. Box 111, Fulton, Mississippi

I, Wayne Senter who was elected President of the Fulton Volunteer Firemen Club, Inc., on the 13th day of October, 1959, do hereby certify that the foregoing report of the organization of said Company is correct and true.

Filed: October 16, 1959
Recorded: October 16, 1959

ATTEST:
V. H. Pate, Jr.,
Secretary

Wayne Senter, President

Report of Organization. The Cars Rental System, Inc. of Mississippi
which was incorporated on the 19th day of September, 1959
was organized on the 1st day of October, 1959 , at Pascagoula
in the County of Jackson
by the election of: Col. R. P. Weaver, Sr., H..V..T. Weaver, W. E. Belt and R. J. Scharnhorst

as Directors, who elected the following officers to serve for one year.
to-wit: Col. R. P. Weaver, Sr., President; H. V. T. Weaver, Vice-President; R. J. Scharnhorst, Secretary-Treasurer; W. E. Belt, Vice-President

The postoffice address of the President is 633 West Lake View Dr., Pascagoula, Mississippi
The postoffice address of the Secretary is 633 West Lake View Dr., Pascagoula, Mississippi

I, Col.R. P. Weaver, Sr. who was elected President of the
Cars Rental System, Inc. of Mississippi on the 1st day
of October, 1959 , do hereby certify that the foregoing report of the organization of said Company
is correct and true.

Filed: October 16, 1959 ATTEST: Col. R. P. Weaver, Sr, President
Recorded: October 16, 1959 R. J. Scharnhorst,
(Corporate Seal) Secretary

Report of Organization. The River City Corporation
which was incorporated on the 28th day of August, 1959
was organized on the 2nd day of September, 1959 , at 10:00 a. m.
in the County of Warren
by the election of: Mike P. Sturdivant, J. C. Wilbourn, Mrs. Garnett S. Wilbourn and Earl F. Jones

as Directors, who elected the following officers to serve for one year,
to-wit: Mike P. Sturdivant, President; Mrs. Garnett S. Wilbo
Vice-President; Earl F. Jones, Vice-President and General Manager and J. C. Wilbourn,
Secretary-Treasurer

The postoffice address of the President is Glendora, Mississippi
The postoffice address of the Secretary is P. O. Box 965, Meridian, Mississippi

I, Mike P. Sturdivant who was elected President of the
River City Corporation on the 2nd day
of September, 1959 , do hereby certify that the foregoing report of the organization of said Company
is correct and true.

Filed: October 16, 1959 ATTEST:
Recorded: October 16, 1959 J. C. Wilbourn, Mike P. Sturdivant, President
(Corporate Seal) Secretary

Report of Organization. The Fondren Sisters, Inc.
which was incorporated on the 3rd day of October, 1959
was organized on the 9th day of October, 1959, at Jackson
in the County of Hinds, State of Mississippi
by the election of: Ruth Fondren, Agnes Fondren Currie, Alice Fondren Lewis, Ervin N. Fondren
and James Robert Fondren

as Directors, who elected the following officers to serve for one year.
to-wit: Ruth Fondren, President; Agnes Fondren Currie,
VicePresident and Secretary, Ervin N. Fondren, Second Vice-President; Alice Fondren Lewis,
Treasurer, James Robert Fondren, Registrar

The postoffice address of the President is 323 Longino Street, Jackson, Mississippi
The postoffice address of the Secretary is 4027 Larchmont, Jackson, Mississippi

I, Ruth Fondren who was elected President of the
Fondren Sisters, Inc. on the 9th day
of October, 1959, do hereby certify that the foregoing report of the organization of said Company
is correct and true.

Filed: October 17, 1959
Recorded: October 17, 1959
(Corporate Seal)

ATTEST:
Agnes Fondren Currie, Secretary

Ruth Fondren, President

RECORD OF ORGANIZATION OF CORPORATIONS, 9 — STATE OF MISSISSIPPI

Report of Organization. The Universal Bridge Company
which was incorporated on the 14th day of October, 1959
was organized on the 16th day of October, 1959 , at Jackson
in the County of Hinds
by the election of: R. W. Hyde, Jr. and Paul V. LaCoste

as Directors, who elected the following officers to serve for one (1) year,
to-wit: R. W. Hyde, Jr., President; Paul V. LaCoste, Vice-President; Paul V. LaCoste, Secretary and Treasurer

The postoffice address of the President is 1804 N. Mill Street, Jackson, Mississippi
The postoffice address of the Secretary is 1804 N. Mill Street, Jackson, Mississippi

I, R. W. Hyde, Jr. who was elected President of the Universal Bridge Company on the 16th day of October, 1959, do hereby certify that the foregoing report of the organization of said Company is correct and true.

Filed: October 17, 1959
Recorded: October 17, 1959
(Corporate Seal)

ATTEST: R. W. Hyde, Jr., President
Paul V. LaCoste, Secretary

(Corporate Seal) Secretary

Report of Organization. The Magnolia Lanes, Inc.
which was incorporated on the 20th day of August, 1959
was organized on the 3rd day of September, 1959 , at 4:00 P. M.
in the County of Jackson
by the election of: D. O. Baker and Virginia R. Baker

as Directors, who elected the following officers to serve for one year.
to-wit: D. O. Baker, President
Virginia R. Baker

The postoffice address of the President is 1363 Brown Street, Mobile, Alabama
The postoffice address of the Secretary is 1363 Brown Street, Mobile, Alabama

I, D. O. Baker who was elected President of the
Magnolia Lanes, Inc. on the 4th day
of September, 1959 , do hereby certify that the foregoing report of the organization of said Company
is correct and true.

Filed: October 1959 ATTEST: D. O. Baker, President
Recorded: October 19, 1959 Virginia R. Baker,
(Corporate Seal) Secretary

Report of Organization. The Tiles, Inc.
which was incorporated on the 1st day of September, 1959
was organized on the 1st day of September, 1959, at Jackson
in the County of Hinds, First District, Mississippi
by the election of: A. R. Powers, J. E. Tidwell and Walter Worthington

as Directors, who elected the following officers to serve for one year,
to-wit: A. R. Powers, President; J. E. Tidwell, Vice-President; Walter Worthington, Secretary-Treasurer

The postoffice address of the President is Jackson, Mississippi
The postoffice address of the Secretary is Jackson, Mississippi

I, A. R. Powers, who was elected President of the Tiles, Inc. on the 1st day of September, 1959, do hereby certify that the foregoing report of the organization of said Company is correct and true.

Filed October 20, 1959
Recorded: October 20, 1959
(Corporate Seal)

ATTEST:
Walter Worthington, Secretary

A. R. Powers, President

(Corporate Seal) Secretary)

Report of Organization. The Aircraft & Marine Electronics, Inc.
which was incorporated on the 12th day of October, 1959
was organized on the 16th day of October, 1959, at Gulfport
in the County of Harrison
by the election of: Charles William Cox, Sr. and Roy Charles Cox

as Directors, who elected the following officers to serve for one year,
to-wit: Charles William Cox, Sr., President; Roy Charles Cox, Vice-President; Charles William Cox, Sr., Treasurer; and Roy Charles Cox, Secretary

The postoffice address of the President is Gulfport Municipal Airport, Gulfport, Mississippi
The postoffice address of the Secretary is Gulfport Municipal Airport, Gulfport, Mississippi

I, Charles William Cox, Sr. who was elected President of the
Aircraft & Marine Electronics, Inc. on the 16th day
of October, 1959, do hereby certify that the foregoing report of the organization of said Company
is correct and true.

Filed: October 20, 1959 ATTEST: Charles William Cox, President
Recorded: October 20, 1959 Roy Charles Cox,
Secretary

RECORD OF ORGANIZATION OF CORPORATIONS, 9 — STATE OF MISSISSIPPI

DEMENT PRINTING CO., MERIDIAN, MISS.

Report of Organization. The American Republic Finance Company of Kosciusko which was incorporated on the 24th day of August, 1959 was organized on the 26th day of August, 1959, at Kosciusko in the County of Attala, State of Mississippi by the election of: Richard O. Ruch, Robert E. Wilder, Andrew H. Phillips and Clifford S. Russell

as Directors, who elected the following officers to serve for one year. to-wit: Richard O. Rush, President; Robert E. Wilder, Secretary-Treasurer; Andrew H. Phillips, Executive Vice-President; Clifford S. Russell, Vice-President

The postoffice address of the President is 8149 Florida Street, Baton Rouge, Louisiana
The postoffice address of the Secretary is 8149 Florida Street, Baton Rouge, Louisiana

I, Richard O. Rush who was elected President of the American Republic Finance Company of Kosciusko on the 26th day of August, 1959, do hereby certify that the foregoing report of the organization of said Company is correct and true.

Filed: October 20, 1959
Recorded: October 20, 1959

ATTEST:
Robert E. Wilder,
Secretary

Richard O. Rush, President

Report of Organization. The Big Discount Company
which was incorporated on the 1st day of October, 1959
was organized on the 19th day of October, 1959 , at Jackson
in the County of Hinds
by the election of: Fred A. Holmes and Tom Falkenburg

as Directors, who elected the following officers to serve for one year.
to-wit: Fred A. Holmes, President
Tom Falkenburg, Secretary

The postoffice address of the President is 104 Club Court, Jackson, Mississippi
The postoffice address of the Secretary is 2758 Pine Dale, Jackson, Mississippi

I, Fred A. Holmes, who was elected President of the
Big Discount Company
of October, 1959 on the 18th day
, do hereby certify that the foregoing report of the organization of said Company
is correct and true.

Fred A. Holmes, President

Filed: October 21, 1959
Recorded: October 21, 1959
(Corporate Seal)

ATTEST:
Tom Falkenburg,
Secretary

Report of Organization. The American Republic Finance Company of Greenwood, Mississippi which was incorporated on the 25th day of August, 1959 was organized on the 2nd day of September, 1959, at Baton Rouge in the ~~County~~ Parish of East Baton Rouge, Louisiana by the election of: Richard O. Rush, Andrew H. Phillips and Robert E. Wilder.

as Directors, who elected the following officers to serve for one year, to-wit: Richard O. Rush, President; Andrew H. Phillips, Vice-President; Robert E. Wilder, Secretary

The postoffice address of the President is 8149 Florida Street, Baton Rouge, Louisiana
The postoffice address of the Secretary is 8149 Florida Street, Baton Rouge, Louisiana

I, Richard O. Rush who was elected President of the American Republic Finance Company of Greenwood, Mississippi on the 2nd day of September, 1959, do hereby certify that the foregoing report of the organization of said Company is correct and true.

Filed: October 21, 1959
Recorded: October 21, 1959

Richard O. Rush, President

ATTEST:
Robert E. Wilder,
Secretary

Report of Organization. The Lakeview Farms, Inc.
which was incorporated on the 30th day of September, 1959
was organized on the 15th day of October, 1959 , at Wiggins
in the County of Stone
by the election of: Noah Schwarz, Jayne Berndsen and George A. Tonsmeire

as Directors, who elected the following officers to serve for indefinite period.
to-wit: Noah Schwarz, President
Jayne Berndsen, Vice-President
George A. Tonsmeire, Secretary

The postoffice address of the President is 831 First Nat'l Bank Bldg., Mobile, Alabama
The postoffice address of the Secretary is 831 First Nat'l Bank Bldg., Mobile, Alabama

I, Noah Schwarz who was elected President of the
Lakeview Farms, Inc.
of on the 15th day
October, 1959 , do hereby certify that the foregoing report of the organization of said Company
is correct and true.

Filed: October 21, 1959. Noah Schwarz, President
Recorded: October 21, 1959

ATTEST:
George A. Tonsmeire,
Secretary

RECORD OF ORGANIZATION OF CORPORATIONS, 9 — STATE OF MISSISSIPPI

Report of Organization. The Forco, Inc.
which was incorporated on the 29th day of September, 1959
was organized on the 8th day of October, 1959 , at Hattiesburg
in the County of Forrest
by the election of: Frank H. Ford, Jr. and Edna Scarborough

as Directors, who elected the following officers to serve for the year 1959.
to-wit: Frank H. Ford, Jr., President & Treasurer
Edna Scarborough, Secretary & Vice-President

The postoffice address of the President is 1110 West Pine Street, Hattiesburg, Miss.
The postoffice address of the Secretary is 1110 West Pine Street, Hattiesburg, Miss.

I, Frank H. Ford, Jr. who was elected President of the
of Forco, Inc. on the 8th day
October, 1959 , do hereby certify that the foregoing report of the organization of said Company
is correct and true.

Filed: October 21, 1959
Recorded: October 21, 1959

ATTEST:
Edna Scarborough,
Secretary

Frank H. Ford, Jr., President

Report of Organization. The Hyde Park, Inc.
which was incorporated on the 30th day of September, 1959
was organized on the 2nd day of October, 1959 , at Gulfport
in the County of Harrison
by the election of: R. W. Hyde, Jr., H. D. McLemore and J. C. Fortenberry

as Directors, who elected the following officers to serve for one year.
to-wit: R. W. Hyde, Jr., President
H. D. McLemore, Vice-President
J. C. Fortenberry, Secretary & Treasurer

The postoffice address of the President is 4300 Hewes Avenue
The postoffice address of the Secretary is 4300 Hewes Avenue

I, R. W. Hyde, Jr. who was elected President of the
Hyde Park, Inc.
of October, 1959 on the 2nd day
, do hereby certify that the foregoing report of the organization of said Company
is correct and true.

Filed: October 21, 1959
Recorded: October 21, 1959

ATTEST:
J. C. Fortenberry,
Secretary

R. W. Hyde, Jr., President

Report of Organization. The corporation, H & S, Inc.
which was incorporated on the 2nd day of October (Book 96/349-351), 1959
was organized on the 8th day of October, 1959, at Pascagoula
in the County of Jackson
by the election of: T. A. Habeeb and Eugene W. Small.

as Directors, who elected the following officers to serve for a period of one (1) year,
to-wit: T. A. Habeeb, President
Eugene W. Small, Secretary & Treasurer

The postoffice address of the President is 1092 S. Pascagoula St., Pascagoula, Miss.
The postoffice address of the Secretary is 1300 Beach Blvd., Pascagoula, Miss.

I, T. A. Habeeb, who was elected President of the corporation, H & S, Inc. on the 8th day of October, 1959, do hereby certify that the foregoing report of the organization of said Company is correct and true.

Filed: October 22, 1959
Recorded: October 22, 1959

ATTEST:
Eugene W. Small, Secretary

T. A. Habeeb, President

Report of Organization. The Pearl Water Company
which was incorporated on the 6th day of October, 1959
was organized on the 6th day of October, 1959 , at Jackson
in the County of Hinds
by the election of: G. M. Lester and August Valentour

as Directors, who elected the following officers to serve for one year.
to-wit: G. M. Lester, President
August Valentour, Vice-President & Secretary

The postoffice address of the President is P. O. Box 8127, Jackson, Mississippi
The postoffice address of the Secretary is 306 Joseph Street, Jackson, Miss.

I, G. M. Lester, who was elected President of the
Pearl Water Company on the 6th day
of October, 1959 , do hereby certify that the foregoing report of the organization of said Company
is correct and true.

Filed: October 22, 1959
Recorded: October 22, 1959

ATTEST:
August Valentour, Secretary

G. M. Lester, President

DEMENT PRINTING CO., MERIDIAN, MISS.

Report of Organization. The Coin-Wash Laundries
which was incorporated on the 23rd day of September, 1959
was organized on the 1st day of October, 1959, at Laurel
in the County of Jones, Second Judicial District
by the election of: B. E. Denham, Frances S. Denham, Hurshell Baker and Helen S. Baker

as Directors, who elected the following officers to serve for one (1) year.
to-wit: B. E. Denham, President
Hurshell Baker, Secretary-Treasurer

The postoffice address of the President is 7th Ave. Ext., Laurel, Mississippi
The postoffice address of the Secretary is 1307 N. 7th Ave., Laurel, Mississippi

I, B. E. Denham, who was elected President of the Coin-Wash Laundries on the 1st day of October, 1959, do hereby certify that the foregoing report of the organization of said Company is correct and true.

Filed: October 22, 1959
Recorded: October 22, 1959
(Corporate Seal)

ATTEST:
Hurshell Baker,
Secretary

B. E. Denham, President

Report of Organization. The D. T. Irby Broiler Farms
which was incorporated on the 31st day of August, 1959
was organized on the 10th day of October, 1959 , at H'burg
in the County of Forrest
by the election of: Dewitt T. Irby, Grace Bardin Irby, Dewitt T. Irby, Jr., and Harold S. Irby

as Directors, who elected the following officers to serve for one year.
to-wit: Dewitt T. Irby, President
Dewitt T. Irby, Jr., Vice-President
Grace Bardin Irby, Secretary-Treasurer

The postoffice address of the President is P. O. Box 249, H'burg, Miss.
The postoffice address of the Secretary is P. O. Box 249, H'burg, Miss.

I, Dewitt T. Irby, who was elected President of the
of D. T. Irby Broiler Farms on the 10th day
October, 1959 , do hereby certify that the foregoing report of the organization of said Company
is correct and true.

Filed : October 23, 1959
Recorded: October 23, 1959

ATTEST:
Grace Bardin Irby,
Secretary

Dewitt T. Irby, President

Report of Organization. The Southern Manufacturing Engineers, Inc.
which was incorporated on the 8th day of October, 1959
was organized on the 19th day of October, 1959 , at Hattiesburg
in the County of Forrest
by the election of: F. M. Tatum, Jr., Joe F. Tatum and John M. Tatum

as Directors, who elected the following officers to serve for one year.
to-wit: Joe F. Tatum, President;
F. M. Tatum, Jr., Vice-President
John M. Tatum, Secretary & Treasurer

The postoffice address of the President is 2600 Mimosa Lane, Hattiesburg, Mississippi
The postoffice address of the Secretary is 1116 Adeline St., Hattiesburg, Mississippi

I, Joe F. Tatum who was elected President of the
of Southern Manufacturing Engineers, Inc. on the 19th day
October, 1959 , do hereby certify that the foregoing report of the organization of said Company
is correct and true.

Joe F. Tatum, President

Filed: October 23, 1959
Recorded: October 23, 1959

ATTEST:
John M. Tatum,
Secretary

Report of Organization. The Howard Furniture Manufacturing Company, Inc.
which was incorporated on the 14th day of October, 1959
was organized on the 22nd day of October, 1959, at Starkville
in the County of Oktibbeha, Mississippi
by the election of: John R. Arnold, Stuart P. Vance and Carl L. Howard

as Directors, who elected the following officers to serve for one (1) year.
to-wit: John R. Arnold, President
Carl L. Howard, Vice-President
Stuart P. Vance, Secretary-Treasurer

The postoffice address of the President is Box 2, RFD, Sessums, Mississippi
The postoffice address of the Secretary is 307 Louisville St., Starkville, Mississippi

I, Carl L. Howard, who was elected President of the
of Howard Furniture Manufacturing Company, Inc. on the 22nd day
October, 1959, do hereby certify that the foregoing report of the organization of said Company
is correct and true.

Filed: October 23, 1959
Recorded: October 23, 1959

ATTEST:
Stuart P. Vance,
Secretary

Carl L. Howard, President
Vice-President: (signed in the
absence of the President)

DENNEY PRINTING CO., MERIDIAN, MISS.

Report of Organization. The Ridgewood Land Co., Inc.
which was incorporated on the 8th day of October, 1959
was organized on the 12th day of October, 1959, at Jackson
in the County of Hinds
by the election of: W. W. Bailey, George C. Bailey, T. L. Sheppard and J. E. Sheppard

as Directors, who elected the following officers to serve for one year.
to-wit: W. W. Bailey, President; George C. Bailey, Vice-President & Assistant to the President; J. E. Sheppard, Secretary-Treasurer; T. L. Sheppard, Vice-President & Assistant to the Secretary-Treasurer

The postoffice address of the President is Jackson, Mississippi
The postoffice address of the Secretary is Jackson, Mississippi

I, W. W. Bailey who was elected President of the
Ridgewood Land Co., Inc. on the 12th day
of October, 1959, do hereby certify that the foregoing report of the organization of said Company
is correct and true.

Filed: October 23, 1959
Recorded: October 23, 1959

ATTEST:
George C. Bailey,
Secretary

W. W. Bailey, President

Report of Organization. The Kiwanis Club of Queen City, Inc.
which was incorporated on the 2nd day of October, 1959
was organized on the 12th day of October, 1959, at Meridian
in the County of Lauderdale
by the election of: Paul M. Busby, Calvin Scarbrough; Flynt L. Watson, Raymond Hennessee; John Sturdivant; Atwood D. Chalk; Dan Self

as Directors, who elected the following officers to serve for 1959.
to-wit: Paul M. Busby, President; Curtis Ulmer, Vice-President; Flynt L. Watson, Secretary-Treasurer

The postoffice address of the President is P. O. Box 2042, Meridian, Mississippi
The postoffice address of the Secretary is P. O. Box 2042 Meridian, Mississippi

I, Paul M. Busby who was elected President of the Kiwanis Club of Queen City, Inc. on the 12th day of October, 1959, do hereby certify that the foregoing report of the organization of said Company is correct and true.

Filed: October 23, 1959
Recorded: October 23, 1959

ATTEST:
Flynt L. Watson, Secretary

Paul M. Busby, President

Report of Organization. The Lake Providence Dredging Company, Inc.
which was incorporated on the 1st day of October, 1959
was organized on the 5th day of October, 1959, at Greenville
in the County of Washington, Mississippi
by the election of: Charlie Lee King, C. A. King, Betty M. King, Jewel K. Settles and Minnie Lee King

as Directors, who elected the following officers to serve for the year 1959-60.
to-wit: Charlie Lee King, President; C. A. King, Vice-President; Betty M. King, Treasurer; Jewel K. Settles, Secretary

The postoffice address of the President is 626 Percy Street, Greenville, Mississippi
The postoffice address of the Secretary is 626 Percy Street, Greenville, Mississippi

I, Charlie Lee King who was elected President of the Lake Providence Dredging Company, Inc. on the 5th day of October, 1959, do hereby certify that the foregoing report of the organization of said Company is correct and true.

Filed: October 23, 1959
Recorded: October 23, 1959
(Corporate Seal)

ATTEST:
Jewel K. Settles, Secretary

Charlie Lee King, President

Report of Organization. The D. T. Irby Milling Company
which was incorporated on the 31st day of August, 1959
was organized on the 22nd day of October, 1959
in the County of Forrest, at H'burg
by the election of: Dewitt T. Irby, Grace Bardin Irby, Dewitt T. Irby, Jr., and Harold S. Irby

as Directors, who elected the following officers to serve for one year.
to-wit: .Dewitt T. Irby, President
.Harold S. Irby, Vice-President
Grace Bardin Irby, Secretary & Treasurer

The postoffice address of the President is P. O. Box 249, H'burg, Mississippi
The postoffice address of the Secretary is P. O. Box 249, H'burg, Mississippi

I, Dewitt T. Irby
D. T. Irby Milling Company who was elected President of the
of October, 1959, do hereby certify that the foregoing report of the organization of said Company on the 22nd day
is correct and true.

Filed: October 23, 1959
Recorded: October 23, 1959
(Corporate Seal)

ATTEST:
Grace Bardin Irby,
Secretary

Dewitt T. Irby, President

DEMENT PRINTING CO., MERIDIAN, MISS.

Report of Organization. The Mississippi Tool Service and Supply Company, Inc.
which was incorporated on the 25th day of May, 1959
was organized on the 13th day of June, 1959, at Laurel
in the County of Jones
by the election of: C. D. McDonald, H. F. Brint and S. S. Hudson

as Directors, who elected the following officers to serve for one year.
to-wit: C. D. McDonald, President
H. F. Brint, Vice-President
S. S. Hudson, Secretary & Treasurer

The postoffice address of the President is P. O. Box 2236, Laurel, Miss.
The postoffice address of the Secretary is P. O. Box 842, Laurel, Miss.

I, C. D. McDonald, who was elected President of the Mississippi Tool Service and Supply Company, Inc. on the 13th day of June, 1959, do hereby certify that the foregoing report of the organization of said Company is correct and true.

Filed: Octtober 23, 1959
Recorded: October 23, 1959
(Corporate Seal)

C. D. McDonald, President

ATTEST:
S. S. Hudson,
Secretary

Report of Organization. The West Construction Company
which was incorporated on the 24th day of September, 1959
was organized on the 26th day of September, 1959 , at 9:00 a. m.
in the County of Lowndes
by the election of: H. H. West, W. V. West and Kenneth R. West

as Directors, who elected the following officers to serve for one year,
to-wit: H. H. West, Chairman of the Board of Directors
W. V. West, Vice-President of the Board
Kenneth R. West, Secretary-Treasurer of the Board

The postoffice address of the President is 114 Lee Street, Columbus, Mississippi
The postoffice address of the Secretary is 311 Taylor Street, Columbus, Mississippi

I, H. H. West who was elected President of the
West Construction Company on the 26th day
of September, 1959 , do hereby certify that the foregoing report of the organization of said Company
is correct and true.

Filed: October 26, 1959
Recorded: October 26, 1959

H. H. West, President

ATTEST:
Kenneth R. West,
Secretary

Report of Organization. The Gollott & Sons Trf. & Storage, Inc.
which was incorporated on the 28th day of February, 1957
was organized on the 9th day of April, 1957, at Biloxi
in the County of Harrison
by the election of: Houston C. Gollott, Mrs. Ida M. Gollott, Tyrone John Gollott, Gary Francis Gollott and Thomas A. Gollott

as Directors, who elected the following officers to serve for one year. April 9, 1957 to April 9, 1958.
to-wit: Houston C. Gollott, President; Thomas A. Gollott, First Vice-President; Gary Gollott, Second Vice-President; Tyrone Gollott, Secretary and Ida M. Gollott, Treasurer

The postoffice address of the President is 1140 East Bayview (P. O. Box #205) Biloxi, Miss.
The postoffice address of the Secretary is 1140 East Bay View (P. O. Box #205) Biloxi, Miss.

I, Houston C. Gollott, who was elected President of the Gollott & Sons Trf. & Storage, Inc. on the 9th day of April, 1957, do hereby certify that the foregoing report of the organization of said Company is correct and true.

Houston C. Gollott, President

Filed: October 27, 1959
Recorded: October 27, 1959

ATTEST:
Tyrone Gollott,
Secretary

Report of Organization. The Boats, Inc.
which was incorporated on the 9th day of September, 1959
was organized on the 22nd day of September, 1959 , at Jackson
in the County of Hinds
by the election of: R. B. Everett and Lawson DuCles

as Directors, who elected the following officers to serve for one year.
to-wit: R. B. Everett, President
Lawson DeCles, Vice-President
Laura James, Secretary

The postoffice address of the President is 1438 Rebel Drive, Jackson, Miss.
The postoffice address of the Secretary is 1347 Deposit Gty. Bldg., Jackson, Miss.

I, R. B. Everett who was elected President of the
of Boats, Inc. on the 22nd day
September, 1959 , do hereby certify that the foregoing report of the organization of said Company
is correct and true.

R. B. Everett, President

Filed: October 27, 1959
Recorded: October 27, 1959

ATTEST:
Laura James,
Secretary

RECORD OF ORGANIZATION OF CORPORATIONS, 9 — STATE OF MISSISSIPPI

REVERT PRINTING CO., MERIDIAN, MISS.

Report of Organization. The Wise Oil Corporation
which was incorporated on the 12th day of October, 1959
was organized on the 20th day of October, 1959 , at Hazlehurst
in the County of Copiah
by the election of: J. D. Wise, J. D. Wise, Jr., F. Andre Wise, R. V. Wise and Hardy C. Wise

as Directors, who elected the following officers to serve for one year.
to-wit: J. D. Wise, President
R. V. Wise, Vice-President
F. Andre Wise, Secretary-Treasurer

The postoffice address of the President is Hazlehurst, Mississippi
The postoffice address of the Secretary is Hazlehurst, Mississippi

I, J. D. Wise who was elected President of the
Wise Oil Corporation on the 20th day
of October, 1959 , do hereby certify that the foregoing report of the organization of said Company
is correct and true.

Filed: October 29, 1959
Recorded: October 29, 1959
(Corporate Seal)

ATTEST:
F. Andre Wise, Secretary

J. D. Wise, President

Report of Organization. The Porter Well Service Company
which was incorporated on the 13th day of October, 1959
was organized on the 22nd day of October, 1959, at Laurel
in the County of Jones
by the election of: Otis Ainsworth, Robert Ainsworth and Baxter Porter

as Directors, who elected the following officers to serve for one year,
to-wit: Otis Ainsworth, President
Baxter Porter, Vice-President
Robert Ainsworth, Secretary

The postoffice address of the President is Laurel, Mississippi
The postoffice address of the Secretary is Sandersville, Mississippi

I, Otis Ainsworth
Porter Well Service Company
of October, 1959, do hereby certify that the foregoing report of the organization of said Company
is correct and true.
Filed: October 29, 1959
Recorded: October 29, 1959

who was elected President of the
on the 22nd day

ATTEST:
Robert Ainsworth,
Secretary

Otis Ainsworth, President

Report of Organization. The Nesbit Baptist Church
which was incorporated on the 3rd day of October, 1959
was organized on the 11th day of October, 1959
in the County of DeSoto, at Nesbit, Miss.
by the election of: Charlie W. Russell, H. M. Billingsley & J. L. Wooten

as Directors, who elected the following officers to serve for one year.
to-wit: Charlie W. Russell, President
J. L. Wooten, Secretary

The postoffice address of the President is Rt. 2, Nesbit, Mississippi
The postoffice address of the Secretary is Rt. 2, Nesbit, Mississippi

I, Charlie W. Russell, who was elected President of the
Nesbit Baptist Church
of October, 1959, on the 11th day
, do hereby certify that the foregoing report of the organization of said Company
is correct and true.

Filed: October 30, 1959
Recorded: October 30, 1959

ATTEST:
J. L. Wooten,
Secretary

Charlie W. Russell, President

Report of Organization. The Sutter Flying Service Incorporated
which was incorporated on the 20th day of July, 1959
was organized on the 1st day of September, 1959, at Greenwood
in the County of Leflore, Mississippi
by the election of: C. J. Stratton and M. V. Sutter

as Directors, who elected the following officers to serve for one. year.
to-wit: C. J. Stratton, President
M. V. Sutter, Vice-President-Manager
T. B. Browning, Jr., Secretary-Treasurer

The postoffice address of the President is Sidon, Mississippi
The postoffice address of the Secretary is Greenwood, Mississippi

I, C. J. Stratton, who was elected President of the
Sutter Flying Service Incorporated on the 1st day
of September, 1959, do hereby certify that the foregoing report of the organization of said Company
is correct and true.

Filed : October 30, 1959
Recorded October 30, 1959

ATTEST:
T. B. Browning, Jr.,
Secretary

C. J. Stratton, President

DEMENT PRINTING CO., MERIDIAN, MISS.

Report of Organization. The Progress Development Company, Inc.
which was incorporated on the 19th day of October, 1959
was organized on the 26th day of October, 1959, at Meridian
in the County of Lauderdale
by the election of: James F. Shumate, Jr, Walter W. Eppes, Jr.

as Directors, who elected the following officers to serve for one (1) year.
to-wit: James F. Shumate, Jr., President
Walter W. Eppes, Secretary-Treasurer

The postoffice address of the President is 1317 - 34th Street, Meridian, Miss.
The postoffice address of the Secretary is 1318 - 34th Street, Meridian, Miss.

I, James F. Shumate, Jr. who was elected President of the Progress Development Company, Inc. on the 26th day of October, 1959, do hereby certify that the foregoing report of the organization of said Company is correct and true.

Filed: October 30, 1959
Recorded: October 30, 1959

ATTEST:
Walter W. Eppes, Jr.,
Secretary

James F. Shumate, Jr President

Report of Organization. The J. A. LaCour & Company
which was incorporated on the 27th day of August, 1959
was organized on the 29th day of September, 1959 , at Canton
in the County of Madison
by the election of: J. A. LaCour, Gladys A. LaCour & J. A. LaCour, Jr.

as Directors, who elected the following officers to serve for one year.
to-wit: J. A. LaCour, President & Treas.
Gladys A. LaCour, Secretary
J. A. LaCour, Jr., Vice-President

The postoffice address of the President is Box 247, Canton, Mississippi
The postoffice address of the Secretary is Box 247, Canton, Mississippi

I, J. A. LaCour who was elected President of the
J. A. LaCour & Company on the 29th day
of September, 1959 , do hereby certify that the foregoing report of the organization of said Company
is correct and true.

Filed : October 31, 1959 J. A. LaCour, President
Recorded: October 31, 1959 ATTEST:
(Corporate Seal) Gladys A. LaCour,
Secretary

Report of Organization. The Tutwiler Recreation Association which was incorporated on the 26th day of August, 1959 was organized on the 2nd day of September, 1959, at Tutwiler in the County of Tallahatchie by the election of: W. F. Flautt, C. F. Nelson, D. E. Simpkins, E. H. Everett, B. B. Box, J. J. Lavender, Ralph Minyard, D. H. Jennings, J. H. Luckett and W. M. Dean

as Directors, who elected the following officers to serve for one year.
to-wit: Wayburn Daniel, President
W. M Dean, Secretary-Treasurer

The postoffice address of the President is Tutwiler, Mississippi
The postoffice address of the Secretary is Tutwiler, Mississippi

I, Wayburn Daniel who was elected President of the Tutwiler Recreation Association on the 2nd day of September, 1959, do hereby certify that the foregoing report of the organization of said Company is correct and true.

Filed : October 31, 1959
Recorded: October 31, 1959

Wayburn Daniel, President

ATTEST:
W. M. Dean,
Secretary

Report of Organization. The Best Poultry, Inc.
which was incorporated on the 25th day of September, 1959
was organized on the 28th day of September, 1959 , at Greenville
in the County of Washington
by the election of: Irvin D. Sachs, George S. Taylor and L. C. Bryant

as Directors, who elected the following officers to serve for one year.
to-wit: Irvin D. Sachs, President; L. C. Bryant, Vice-President; George S. Taylor, Secretary & Treasurer; Mrs. Dorothy Wichman, Assistant Secretary

The postoffice address of the President is 242 South Shelby, Greenville, Mississippi
The postoffice address of the Secretary is 1212 Kirk Circle, Greenville, Mississippi

I, Irvin D. Sachs, who was elected President of the Best Poulty, Inc. on the 28th day of September, 1959, do hereby certify that the foregoing report of the organization of said Company is correct and true.

Filed: November 2, 1959
Recorded: November 2, 1959

Irvin D. Sachs, President

ATTEST:
George S. Taylor,
Secretary

RECORD OF ORGANIZATION OF CORPORATIONS, 9 — STATE OF MISSISSIPPI

Report of Organization. The Morton Chamber of Commerce
which was incorporated on the 11th day of October, 1959
was organized on the 27th day of October, 1959, at Morton
in the County of Scott, Mississippi
by the election of: S. W. Adams, O. T. Crain, Jack Holman, Harvey Keyes, Jack Laseter, O. H. Laughlin, John Ed. Lee, B. C. Rogers, John M. Rogers, Jack Stuart, C. O. Walter, and Edmund Wilson

as Directors, who elected the following officers to serve for one year.
to-wit: John M. Rogers, President
Harvey Keyes, Vice-President
Jack Laseter, Treasurer
H. N. Thomas, Secretary-Manager

The postoffice address of the President is Morton, Mississippi
The postoffice address of the Secretary is Morton, Mississippi

I, John M. Rogers, who was elected President of the Morton Chamber of Commerce on the 27th day of October, 1959, do hereby certify that the foregoing report of the organization of said Company is correct and true.

Filed: November 2, 1959
Recorded: November 2, 1959

ATTEST:
H. N. Thomas,
Secretary

John M. Rogers, President

Report of Organization. The Coffeeville Industries, Inc.
which was incorporated on the 23rd day of October, 1959
was organized on the 28th day of October, 1959 , at Coffeeville
in the County of Yalobusha
by the election of: J. Russell Bailey, S. D. McRee and Aaron Gorden

as Directors, who elected the following officers to serve for one year.
to-wit: S. D. McRee, President; J. Russell Bailey,
Secretary-Treasurer; Aaron Gorden, Vice-President

The postoffice address of the President is Coffeeville, Mississippi
The postoffice address of the Secretary is Coffeeville, Mississippi

I, S. D. McRee
Coffeeville Industries, Inc.
who was elected President of the
on the 28th day
of October, 1959 , do hereby certify that the foregoing report of the organization of said Company
is correct and true.
Filed: November 2, 1959 ATTEST:
Recorded: Novmeber 2, 1959 S. D. McRee, President
J. Russell Bailey,
Secretary

Report of Organization. The Delta Steam Laundry, Inc.
which was incorporated on the 22nd day of October, 1959
was organized on the 31st day of October, 1959 , at Greenwood
in the County of LeFlore
by the election of: James L. Jarman, William T. Ramsey, III, Guy M. Futral, Leonard L. Scott and Alma Scott

as Directors, who elected the following officers to serve for one year.
to-wit: James L. Jarman, President; Guy M. Futral, Vice-President; William T. Ramsey, III, Secretary-Treasurer

The postoffice address of the President is 409 Main Street, Greenwood, Mississippi
The postoffice address of the Secretary is 409 Main Street, Greenwood, Mississippi

I, James L. Jarman who was elected President of the
Delta Steam Laundry, Inc.
of October, 1959 on the 31st day
, do hereby certify that the foregoing report of the organization of said Company
is correct and true.

Filed: November 2, 1959 ATTEST: James L. Jarman President
Recorded: November 2, 1959 William T. Ramsey, III,
Secretary

Report of Organization. The Goyer Supply Co., Inc.,
which was incorporated on the 1st day of October, 1959
was organized on the 14th day of October, at Greenville
in the County of Washington
by the election of: Edmund Taylor, Eleanor C. Taylor, James C. Taylor, Robert V. Taylor and R. D. Jones

as Directors, who elected the following officers to serve for one year.
to-wit: Edmund Taylor, Chairman of the Board & President
Robert V. Taylor, Vice-President; James C. Taylor, Vice-President; R. D. Jones, Secretary-Treasurer

The postoffice address of the President is 923 Washington Avenue, Greenville, Mississippi
The postoffice address of the Secretary is 642 McAllister, Greenville, Mississippi

I, Edmund Taylor, who was elected President of the Goyer Supply Co., Inc. on the 14th day of October, 1959, do hereby certify that the foregoing report of the organization of said Company is correct and true.

Filed: November 2, 1959
Recorded: November 2, 1959

ATTEST:
R. D. Jones,
Secretary

Edmund Taylor, President

DEMENT PRINTING CO., MERIDIAN, MISS.

Report of Organization. The Superior Tire and Service Company, Inc.
which was incorporated on the 7th day of October, 1959
was organized on the 10th day of October, 1959 , at Canton
in the County of Madison
by the election of: H. W. Mosby and W. K. Gilbert

as Directors, who elected the following officers to serve for one year.
to-wit: H. W. Mosby, President
Sue Mosby, Vice-President
W. K. Gilbert, Secretary-Treasurer

The postoffice address of the President is 209 East North St., Canton, Mississippi
The postoffice address of the Secretary is 217 West Peace St., Canton, Mississippi

I, H. W. Mosby who was elected President of the
Superior Tire and Service Co. Inc. on the 10th day
of October, 1959 , do hereby certify that the foregoing report of the organization of said Company
is correct and true.

H. W. Mosby, President

Filed: November 3, 1959
Recorded: November 3, 1959
(Corporate Seal)

ATTEST:
W. K. Gilbert,
Secretary

Report of Organization. The Mobilhome Corporation, Laurel, Miss.
which was incorporated on the 27th day of October, 1959
was organized on the 2nd day of November, 1959, at Laurel
in the County of Jones, Miss.
by the election of: Scott Corlis, Director and President and Edward Dove

as Directors, who elected the following officers to serve for three (3) years.
to-wit: Scott Corlis, President
Edward Dove, Secretary & Treasurer

The postoffice address of the President is P. O. Box 2775 (US #11 south) Laurel, Miss.
The postoffice address of the Secretary is 1128 East School St., Pascagoula, Miss.

I, Scott Corlis
of Mobilhome Corporation
who was elected President of the
on the 2nd day
November
, do hereby certify that the foregoing report of the organization of said Company
is correct and true.

Filed: November 4, 1959
Recorded: November 4, 1959
(Corporate Seal)

ATTEST:
Edward Dove,
Secretary

Scott Corlis, President

Report of Organization. The Lester & Witcher Abstract Company, Inc.
which was incorporated on the 16th day of October, 1959
was organized on the 19th day of October, 1959, at Jackson
in the County of Hinds
by the election of: W. Calvin Wells, III, Cecil F. Heidelberg and Edmund L. Brunini

as Directors, who elected the following officers to serve for one (1) year. 1959-60
to-wit: C. W. Lester, President
Colleen Watrous, Vice-President
Lucian Cargill, Secretary - Treasurer

The postoffice address of the President is Jackson, Mississippi
The postoffice address of the Secretary is Jackson, Mississippi

I, C. E. Lester, who was elected President of the Lester & Witcher Abstract Company, Inc. on the 19th day of October, 1959, do hereby certify that the foregoing report of the organization of said Company is correct and true.

Filed: November 4, 1959
Recorded: November 4, 1959
Corporate Seal)

ATTEST:
Lucian Cargill,
Secretary

C. W. Lester, President

Report of Organization. The Retail Sales, Inc. which was incorporated on the 21st day of August, 1959 was organized on the 2nd day of September, 1959, at Gulfport in the County of Harrison by the election of: Douglas P. Holmes, Frank Roberts and Phyllis T. Holmes

as Directors, who elected the following officers to serve for one year. to-wit:
Douglas P. Holmes, President
Frank Roberts, Vice-President
Phyllis T. Holmes, Secretary-Treasurer

The postoffice address of the President is Newport, Arkansas
The postoffice address of the Secretary is Newport, Arkansas

I, Douglas P. Holmes, who was elected President of the Retail Sales, Inc. on the 2nd day of September, 1959, do hereby certify that the foregoing report of the organization of said Company is correct and true.

Douglas P. Holmes, President

ATTEST:
Phyllis T. Holmes,
Secretary

Filed: November 4, 1959
Recorded: November 4, 1959
(Corporate Seal)

Report of Organization. The Gieger, Inc.
which was incorporated on the 2nd day of October, 1959
was organized on the 3rd day of November, 1959, at Pascagoula, Mississippi
in the County of Jackson
by the election of: W. L. Gieger and Mrs. Vonciel B. Gieger.

as Directors, who elected the following officers to serve for one year.
to-wit: W. L. Gieger, President
Mrs. Vonciel B. Gieger, Secretary & Treasurer

The postoffice address of the President is P. O. Box 426, Moss Point, Mississippi
The postoffice address of the Secretary is 1725 Telephone Road, Pascagoula, Mississippi

I, W. L. Gieger who was elected President of the
Gieger, Inc. on the 3rd day
of November, 1959, do hereby certify that the foregoing report of the organization of said Company
is correct and true.

Filed November 5, 1959
Recorded: November 5, 1959
(Corporate Seal)

ATTEST:
Vonciel B. Gieger,
Secretary

W. L. Gieger, President

Report of Organization. The Bluff City Distributing, Inc.
which was incorporated on the 31st day of July, 1959
was organized on the 5th day of August, 1959, at Columbus
in the County of Lowndes
by the election of: Alfred L. Cowles, S. L. Thomasson, Frances Thomasson and John Viser

as Directors, who elected the following officers to serve for one (1) year.
to-wit: Alfred L. Cowles, President; S. L. Thomasson, Jr., Vice-President and Manager, John Viser, Treasurer; Frances Thomasson, Secretary and Alfred L. Cowles, Jr., Ass't Secretary

The postoffice address of the President is 234 East Street, Memphis, Tennessee
The postoffice address of the Secretary is Route 5, Highway #45 No., Columbus, Miss.

I, Alfred L. Cowles, Sr., who was elected President of the Bluff City Distributing, Inc. on the 15th day of August, 1959, do hereby certify that the foregoing report of the organization of said Company is correct and true.

Filed: November 6, 1959
Recorded: November 6, 1959

ATTEST:
Frances F. Thomasson, Secretary

Alfred L. Cowles, President

Report of Organization. The West Harrison County Development Corp., Inc.
which was incorporated on the 21st day of October, 1959
was organized on the 5th day of November, 1959 , at Pass Christian
in the County of Harrison
by the election of C. Randall Jones, Jr., Nicholas B. French, E. A. Lang, Mrs. Margaret P. Gause, Francis J. Hursey, Thomas McDonald, C. D. Taylor, M. D., C. Roland Martin and Bish Mathis

as Directors, who elected the following officers to serve for until December 15, 1959
to-wit: C. Randall Jones, Jr., President
Mrs. Margaret P. Gause, Vice-President
C. Roland Martin, Secretary - Treasurer

The postoffice address of the President is 112 Davis Ave., Pass Christian, Miss.
The postoffice address of the Secretary is 117 Davis Ave., Pass Christian, Miss.

I, C. Randall Jones, Jr. who was elected President of the West Harrison County Development Corporation, Inc. on the 5th day of November, 1959, do hereby certify that the foregoing report of the organization of said Company is correct and true.

Filed: November 9, 1959
Recorded: November 9, 1959

ATTEST:
C. Roland Martin,
Secretary

C. Randall Jones, Jr President

Report of Organization. The R. R. Inmon Produce Company, Incorporated
which was incorporated on the 8th day of October, 1959
was organized on the 6th day of November, 1959 , at Vardaman
in the County of Calhoun
by the election of: R. R. Inman, Bera Inman and Paul Martin

as Directors, who elected the following officers to serve for .
to-wit: R. R. Inman, President
Bera Inman, Vice-President
Paul Martin, Secretary and Treasurer

The postoffice address of the President is Vardaman, Mississippi
The postoffice address of the Secretary is Vardaman, Mississippi

I, R. R. Inman , who was elected President of the
R. R. Inmon Produce Company, Incorporated
of November , do hereby certify that the foregoing report of the organization of said Company on the 6th day
is correct and true.

Filed: November 7, 1959 ATTEST:
Recorded: November 7, 1959 Paul Martin, Secretary

R. R. Inman, President

DEMENT PRINTING CO., MERIDIAN, MISS.

Report of Organization. The Crawford Farms, Inc.
which was incorporated on the 8th day of October, 1959
was organized on the 9th day of October, 1959, at Jackson
in the County of Hinds, Mississippi
by the election of: J. A. Brown and H. C. Bailey

as Directors, who elected the following officers to serve for one year.
to-wit: H. C. Bailey, President
J. A. Brown, Secretary - Treasurer

The postoffice address of the President is 161 East AMITE Street, Jackson, Mississippi
The postoffice address of the Secretary is 236 East Capitol Street, Jackson, Mississippi

I, H. C. Bailey who was elected President of the Crawford Farms, Inc. on the 9th day of October, 1959, do hereby certify that the foregoing report of the organization of said Company is correct and true.

Filed: November 7, 1959
Recorded: November 7, 1959
(Corporate Seal)

ATTEST:
J. A. Brown, Secretary

H. C. Bailey, President

Report of Organization. The Independent Garage Owners of Jackson, Inc.
which was incorporated on the 24th day of September, 1959
was organized on the 8th day of October, 1959, at Jackson
in the County of Hinds
by the election of: Carl B. Neely, W. G. Hall and H. R. Houser

as Directors, who elected the following officers to serve for one year.
to-wit: O. L. Snipes, Sr., President; S. N. Casey, Vice-President; A. F. Kyle, Jr., Treasurer; J. D. Fairley, Secretary

The postoffice address of the President is 1032 Terry Rd., Jackson, Mississippi
The postoffice address of the Secretary is 1515 W. Northside Dr., Jackson, Mississippi

I, O. L. Snipes, Sr., who was elected President of the Independent Garage Owners of Jackson, Inc. on the 8th day of October, 1959, do hereby certify that the foregoing report of the organization of said Company is correct and true.

Filed: November 7, 1959
Recorded: November 7, 1959

ATTEST:
J. D. Fairley,
Secretary

O. L. Snips, Sr., President

Report of Organization. The City Discount Company of Cleveland which was incorporated on the 29th day of December, 1958 was organized on the 30th day of December, 1958, at Cleveland, Mississippi in the County of Bolivar by the election of: W. A. Woodmansee, H. P. Rubert, Harold Sparr, C. Sid Carroll, Louis Cooper, Abe Cooper, Lester Sewel

as Directors, who elected the following officers to serve for one year. to-wit: W. A. Woodmansee, President; R. P. Brock, Vice-President; C. P. Elam, Secretary-Treasurer; T. E. Bernard, Ass't. Treasurer

The postoffice address of the President is 14 N. Third Street, Memphis, Tenn.
The postoffice address of the Secretary is 14 N. Third Street, Memphis, Tenn.

I, W. A. Woodmansee who was elected President of the City Discount Company of Cleveland on the 30th day of December, 1958, do hereby certify that the foregoing report of the organization of said Company is correct and true.

W. A. Woodmansee, President

Filed: November 10, 1959
Recorded: November 10, 1959

ATTEST:
C. P. Elam,
Secretary

Report of Organization. The Lewis & Shanks, Builders which was incorporated on the 15th day of July, 1959 was organized on the 1st day of September, 1959 , at Jackson, Mississippi in the County of Hinds by the election of: William F. Shanks and Ben F. Lewis

as Directors, who elected the following officers to serve for one year. to-wit: William E. Shanks, President & Treasurer
Ben F. Lewis, Vice-President & Secretary

The postoffice address of the President is 480 E. Woodrow Wilson, Jackson, Miss.
The postoffice address of the Secretary is 480 E. Woodrow Wilson, Jackson

I, William E. Shanks who was elected President of the Lewis & Shanks, Builders on the 15th day of September, 1959 , do hereby certify that the foregoing report of the organization of said Company is correct and true.

Filed : November 10, 1959
Recorded: November 10, 1959
(Corporate Seal)

ATTEST:
Ben F. Lewis,
Secretary

W. E. Shanks, President

Report of Organization. The Rockwell Employees Credit Union
which was incorporated on the 5th day of October, 1959
was organized on the 3rd day of November, 1959, at Tupelo
in the County of Lee
by the election of: Sam S. Young, Curtis Pettigrew, B. A. Parker, Edgar A. McCaskill and Jesse Boxx

as Directors, who elected the following officers to serve for one year,
to-wit: Sam Young, President; Edgar McCaskill, Vice-President; B. A. Parker, Treasurer; Curtis Pettigrew, Secretary

The postoffice address of the President is Verona, Mississippi
The postoffice address of the Secretary is Route 1, Plantersville, Mississippi

I, Sam S. Young, who was elected President of the Rockwell Employees Credit Union on the 3rd day of November, 1959, do hereby certify that the foregoing report of the organization of said Company is correct and true.

Filed: November 10, 1959
Recorded: November 10, 1959

ATTEST: Curtis Pettigrew, Secretary

Sam S. Young, President

Report of Organization. The General Loan Corporation
which was incorporated on the 20th day of May, 1959
was organized on the 2nd day of November, 1959 , at Meridian, Mississippi
in the County of Lauderdale
by the election of: E. S. Johnson, Mrs. Cleola C. Johnson & C. J. Flemmings

as Directors, who elected the following officers to serve for one year.
to-wit: E. S. Johnson, President
Mrs. Cleola C. Johnson, Secretary-Treasurer

The postoffice address of the President is 1001-45th Avenue, Meridian, Mississippi
The postoffice address of the Secretary is 1001-45th Avenue, Meridian, Mississippi

I, E. S. Johnson who was elected President of the
General Loan Corporation on the 2nd day
of November, 1959 , do hereby certify that the foregoing report of the organization of said Company
is correct and true.

Filed: November 10, 1959
Recorded: November 10, 1959

ATTEST:
Cleola C. Johnson,
Secretary

E. S. Johnson, President

Report of Organization. The Bond Memorial Park
which was incorporated on the 8th day of October, 1959
was organized on the 23rd day of October, 1959 , at Lucedale
in the County of George
by the election of: Darwin Maples, Mrs. Houston Howell, Casper Hatten, Mrs. Dorothy Bond Terry, Mrs. Lucille Hatten Longest and Hollie Bond

as Directors, who elected the following officers to serve for one year.
to-wit: Darwin Maples, President; Mrs. Houston Howell, Secretary; Casper Hatten, Treasurer; Mrs. Dorothy Bond Terry, Historian; Mrs. Lucille Hatten, Longest, Vice-President and Hollie Bond, Reporter

The postoffice address of the President is Lucedale, Mississippi
The postoffice address of the Secretary is Lucedale, Mississippi

I, Darwin Maples who was elected President of the
Bond Memorial Park on the 23rd day
of October, 1959 , do hereby certify that the foregoing report of the organization of said Company
is correct and true.

Filed: November 10, 1959 ATTEST:
Recorded: November 10, 1959 Mrs. Houston Howell, Secretary

Darwin Maples, President

Report of Organization. The St. Paul Credit Union
which was incorporated on the 26th day of October, 1959
was organized on the 10th day of November, 1959 , at Biloxi
in the County of Harrison
by the election of: Thomas Laing, Overton Allen, Mrs. Richard Ellerbrake, Donald Shamber, Roy Simmons

as Directors, who elected the following officers to serve for one year.
to-wit: Thomas Laing, President; Overton Allen, Vice-President; Mrs. Richard Ellerbrake, Treasurer; Donald Shamber, Secretary.

The postoffice address of the President is 923 Thomas Street, Biloxi, Mississippi
The postoffice address of the Secretary is 907 Reynoir Street, Biloxi, Mississippi

I, Thomas Laing, who was elected President of the
of St. Paul Credit Union , do hereby certify that the foregoing report of the organization of said Company
is correct and true.
Filed: November 17, 1959
Recorded: November 17, 1959

ATTEST: Thomas D. Laing, Sr.
President

Secretary,
Donald P. Shamber

DEMENT PRINTING CO., MERIDIAN, MISS.

Report of Organization. The Gasquet Realty Company, Inc.
which was incorporated on the 23rd day of October, 1959
was organized on the 16th day of November, 1959 , at Natchez
in the County of Adams
by the election of: Francis J. Gasquet and Ione R. Gasquet

as Directors, who elected the following officers to serve for one year.
to-wit: Francis J. Gasquet, President
Ione R. Gasquet, Secretary-Treasurer

The postoffice address of the President is 121 Winchester Road, Natchez, Mississippi
The postoffice address of the Secretary is 121 Winchester Road, Natchez, Mississippi

I, Francis J. Gasquet, who was elected President of the
Gasquet Realty Company, Inc. on the 16th day
of November, 1959 , do hereby certify that the foregoing report of the organization of said Company
is correct and true.

Filed: November, 1959 Francis J. Gasquet, President
Recorded: November, 1959 ATTEST:
(Corporate Seal) Mrs. Ione R. Gasquet,
Secretary

Report of Organization. The Peru Farm, Inc.
which was incorporated on the 8th day of October, 1959
was organized on the 27th day of October, 1959, at Glen Allan
in the County of Washington
by the election of: Mildred Cayce Uzzelle, Richard R. Stock & Ann Uzzelle Stock,

as Directors, who elected the following officers to serve for one year
to-wit: Mildred Cayce Uzzelle, President
Richard R. Stock, Vice-President
Ann Stock, Secretary-Treasurer

The postoffice address of the President is P.O. Box 6, Glen Allan, Mississippi
The postoffice address of the Secretary is P. O. Box 6, Glen Allan, Mississippi

I, Mildred Cayce Uzzelle, who was elected President of the
Peru Farms Inc. on the 27th day
of October, 1959, do hereby certify that the foregoing report of the organization of said Company
is correct and true.

Filed: November 16, 1959 Mildred Cayce Uzzelle, President
Recorded: November 16, 1959 ATTEST:
(Corporate Seal) Ann Uzzelle Stock,
Secretary

Report of Organization. The Quitman Knitting Mills, Inc.
which was incorporated on the 28th day of September, 1959
was organized on the 8th day of October, 1959, at Quitman
in the County of Harrison
by the election of: W. C.Couch, Jr., Tally D. Riddell, Chester H. Roth, Alfred P. Slaner, Abraham Feinberg,
Norman A. Jackson and Harold L. Glasser,

as Directors, who elected the following officers to serve for One Year-
to-wit: W. C. Couch, Jr., President; Harold L. Glasser, Secretary;
Norman A. Jackson, Treasurer and Tally D. Riddell, Assistant Secretary.

The postoffice address of the President is 300 East Church Street, Quitman, Mississippi
The postoffice address of the Secretary is 425 Fifth Avenue, New York City, New York
Assistant Secretary- P. O. Box 155, Quitman, Miss.

I, W. C. Couch, Jr., who was elected President of the
Quitman Knitting Mills, Inc. on the 8th day
of October, 1959, do hereby certify that the foregoing report of the organization of said Company
is correct and true.

W. C. Couch, Jr., President

Filed : November, 13, 1959
Recorded: November 13, 1959
(Corporate Seal)

ATTEST:
Tally D. Riddell,
Asst.Secretary

Report of Organization. The Hudson-Newman, Incorporated
which was incorporated on the 13th day of October, 1959
was organized on the 26th day of October, 1959 , at Natchez
in the County of Adams
by the election of: W. L. Hudson and Mrs. Cathryn Newman Hudson,

as Directors, who elected the following officers to serve for one (1) year.
to-wit: W. L. Hudson, President; Mrs. Cathryn Newman Hudson,
Vice-President, and Jim Lowery, Secretary-Treasurer.

The postoffice address of the President is 68 St. Catherine Street, Natchez, Mississippi
The postoffice address of the Secretary is 68 St. Catherine Street, Natchez, Mississippi

I, W. L. Hudson, who was elected President of the
Hudson-Newman, Incorporated on the 26th day
of October, 1959 , do hereby certify that the foregoing report of the organization of said Company
is correct and true.

Filed: November, 13, 1959 Wm. L. Hudson, President
Recorded: November 13, 1959 ATTEST:
(Corporate Seal) J. H. Lowery,
Secretary

RECORD OF ORGANIZATION OF CORPORATIONS, 9 — STATE OF MISSISSIPPI

Report of Organization. The Graham Beauty Supply
which was incorporated on the 10th day of November, 1959
was organized on the 12th day of November, 1959 , at Meridian,
in the County of Lauderdale
by the election of: Mrs. Jewell Graham and M. R. Graham

as Directors, who elected the following officers to serve for one year.
to-wit: Mrs. Jewell Graham, President
M. R. Graham, Secretary

The postoffice address of the President is 2108 A Street, Meridian, Mississippi
The postoffice address of the Secretary is 2108 A Street, Meridian, Mississippi

I, Mrs. Jewell Graham, who was elected President of the
Graham Beauty Supply on the 12th day
of November, 1959 , do hereby certify that the foregoing report of the organization of said Company
is correct and true.

Filed : November 13, 1959 ATTEST:
Recorded: November 13, 1959 M. R. Graham, Mrs. Jewell Graham, President
Secretary

Report of Organization. The Thompson Funeral Home Incorporated
which was incorporated on the 20th day of October, 1959
was organized on the 21st day of October, 1959 , at Laurel,
in the County of Jones
by the election of: James C. Kelly and Marjorie Quin Kelly

as Directors, who elected the following officers to serve for one year.
to-wit:

James C. Kelly, President and Marjorie Quin Kelly,
Secretary and Treasurer

The postoffice address of the President is Highway 15 North, Laurel, Mississippi
The postoffice address of the Secretary is Highway 15 North, Laurel, Mississippi

I, James C. Kelly, who was elected President of the
Thompson Funeral Home, Incorporated on the 21st day
of October, 1959 , do hereby certify that the foregoing report of the organization of said Company
is correct and true.

Filed: November 12, 1959 ATTEST: James C. Kelly, President
Recorded: November 12, 1959 Marjorie Quin Kelly,
Secretary

Report of Organization. The Columbia Manufacturing Company,
which was incorporated on the 22nd day of September, 1959
was organized on the 10th day of October, 1959 , at Columbia
in the County of Marion
by the election of: Louie D. Regan, Shelby P. Regan, A. A. Simpson, Walter S. Barnes and Sebe Dale, Jr.

as Directors, who elected the following officers to serve for one year.
to-wit: Louie D. Regan, President; Lloyd Delancey, Secretary;
A. A. Simpson, Vice-President; H. L. Rankin, Jr., Treasurer and Sebe Dale, Jr., General Counsel.

The postoffice address of the President is Orchard Drive, Columbia, Mississippi
The postoffice address of the Secretary is Route 2, Foxworth, Mississippi

I, Louie D. Regan, who was elected President of the
Columbia Manufacturing Company on the 10th day
of October, 1959 , do hereby certify that the foregoing report of the organization of said Company
is correct and true.

Filed: November 12, 1959
Recorded: November 12, 1959

ATTEST:
Lloyd Delancey,
Secretary

Louie D. Regan, President

Report of Organization. The Sullivant & Ramsey, Inc.
which was incorporated on the 1st day of September, 1959,
was organized on the 1st day of October, 1959
in the County of Attala, at Kosciusko
by the election of: H. P. Sullivant, Miss Nannie Sullivant and W. W. Ramsey,

as Directors, who elected the following officers to serve for 1 year,
to-wit:

H. P. Sullivant, President; Miss Nannie Sullivant,
Vice President; W. W. Ramsey, Secretary-Treasurer.

The postoffice address of the President is 502 Oakland, Kosciusko, Mississippi
The postoffice address of the Secretary is 707 Valley Road, Kosciusko, Mississippi

I, H. P. Sullivant, who was elected President of the
Sullivant & Ramsey, Inc.
of October, 1959, on the 1st day
, do hereby certify that the foregoing report of the organization of said Company
is correct and true.

Filed: November 12, 1959 ATTEST:
Recorded: November 12, 1959 W. W. Ramsey,
(Corporate Seal) Secretary

H. P. Sullivant, President

DEMENT PRINTING CO., MERIDIAN, MISS.

Report of Organization. The B. & B. Linen Service
which was incorporated on the 26th day of October, 1959
was organized on the 31st day of October, 1959 , at Laurel
in the County of Jones
by the election of: H. C. Bush and M. C. Burch

as Directors, who elected the following officers to serve for 1 year.
to-wit:

H. C. Bush, President and Treasurer
M. D. Burch, Vice-President and Secretary

The postoffice address of the President is 3030 Old Bay Springs Rd., Laurel, Mississippi
The postoffice address of the Secretary is Route 3, Laurel, Mississippi

I, H. C. Bush, who was elected President of the
B. & B. Linen Service on the 31st day
of October, 1959 , do hereby certify that the foregoing report of the organization of said Company
is correct and true.

Filed : November 20, 1959 ATTEST: H. C. Bush, President
Recorded: November 20, 1959 M. D. Burch,
Secretary

Report of Organization. The Peoples Furniture Company, Inc. of Jackson
which was incorporated on the 19th day of September, 1959
was organized on the 30th day of September, 1959 , at Jackson
in the County of Hinds
by the election of: J. W. Sartin, L. Lewine and I. Lewine

as Directors, who elected the following officers to serve for one year.
to-wit: J. W. Sartin, President
I. Lewine, Vice-President
L. Lewine, Secretary-Treasurer

The postoffice address of the President is Jackson, Mississippi, 317 N. Farish Street.
The postoffice address of the Secretary is Jackson, Mississippi, 317 N. Farish Street

I, J. W. Sartin, who was elected President of the
Peoples Furniture Company, Inc. of Jackson on the 30th day
of September, 1959 , do hereby certify that the foregoing report of the organization of said Company
is correct and true.

Filed : November 20, 1959
Recorded: November 20, 1959

ATTEST:
L. Lewine,
Secretary

J. W. Sartin, President

Report of Organization. The United Record Distributors, Inc.
which was incorporated on the 17th day of September, 1959
was organized on the 10th day of November, 1959, at Jackson
in the County of Hinds
by the election of: John V. Imbragulio, Hazel M. Imbragulio and Earl Keyes,

as Directors, who elected the following officers to serve for one year, 1959-60.
to-wit: John V. Imbragulio, President
Hazel M. Imbragulio, Vice-President
Earl Keyes, Secretary

The postoffice address of the President is Jackson, Miss.
The postoffice address of the Secretary is Jackson, Miss.

I, John V. Imbragulio, who was elected President of the
United Record Distributors, Inc. on the 10th day
of November, 1959, do hereby certify that the foregoing report of the organization of said Company
is correct and true.

Filed : November 20, 1959
Recorded: November 20, 1959

John V. Imbragulio, President

ATTEST:
Earl Keyes,
Secretary

Report of Organization. The Vincent, Inc.
which was incorporated on the 29th day of September, 1959
was organized on the 1st day of October, 1959, at Jackson
in the County of Hinds

by the election of:

John Vincent Imbragulio, Hazel Imbragulio and Earl Keyes,

as Directors, who elected the following officers to serve for one year, 1959-60
to-wit:

John Vincent Imbragulio, President
Hazel Imbragulio, Vice-Presidnet
Earl Keyes, Secretary

The postoffice address of the President is Jackson, Miss.
The postoffice address of the Secretary is Jackson, Miss.

I, John Vincent Imbragulio, who was elected President of the
Vincent, Inc. on the 1st day
of October, 1959, do hereby certify that the foregoing report of the organization of said Company
is correct and true.

Filed: November 20, 1959

Recorded: November 20, 1959

ATTEST:
Earl Keyes,
Secretary

John V. Imbragulio, President

Report of Organization. The Woodrow Cole Homes, Inc.,
which was incorporated on the 28th day of October, 1959
was organized on the 29th day of October, 1959 , at Jackson, Mississippi
in the County of Hinds
by the election of: W. F. Cole, President and Mrs. Verna Cole

as Directors, who elected the following officers to serve for one (1) year.
to-wit:

W. F. Cole, President
Mrs. Verna Cole, Vice President and Treasurer
Milton F. Sparrow, Secretary

The postoffice address of the President is 5100 North State Street, Jackson, Miss.
The postoffice address of the Secretary is P. O. Box 9841, Jackson, Miss.

I, W. F. Cole, who was elected President of the
Woodrow Cole Homes, Inc. on the 29th day
of October, 1959, , do hereby certify that the foregoing report of the organization of said Company
is correct and true.

Filed: November 19, 1959
Recorded: November 19, 1959
(Corporate Seal)

ATTEST: W. F. Cole, President
Milton F. Sparrow,
Secretary

Report of Organization. The Woodrow Cole Homes, Inc., which was incorporated on the 28th day of October, 1959 was organized on the 29th day of October, 1959 in the County of Hines, at Jackson, Mississippi by the election of: W. F. Cole and Mrs. Verna Cole

as Directors, who elected the following officers to serve for one (1) year. to-wit:

W. F. Cole, President
Mrs. Verna Cole, Vice President and Treasurer
Milton F. Sparrow, Secretary

The postoffice address of the President is 5100 North State Street, Jackson, Mississippi
The postoffice address of the Secretary is P. O. Box 9841, Jackson, Mississippi

I, W. F. Cole, who was elected President of the Woodrow Cole Homes, Inc. on the 29th day of October, 1959, do hereby certify that the foregoing report of the organization of said Company is correct and true.

Filed: November 19, 1959
Recorded: November 19, 1959
(Corporate Seal)

ATTEST:
Milton F. Sparrow,
Secretary

W. F. Cole, President

VoiD. See Above

Report of Organization. The Smith, Inc.
which was incorporated on the 26th day of October, 1959
was organized on the 16th day of November, 1959 , at Greenville
in the County of Washington
by the election of: Raleigh M. Smith, James P. Smith, David M. Smith, Paul F. Smith, Patricia Orr Smith,

as Directors, who elected the following officers to serve for one year.
to-wit:

Raleigh M. Smith, President
James P. Smith, Secretary

The postoffice address of the President is 1230 John Street, Greenville, Miss.
The postoffice address of the Secretary is 332 South Broadway, Greenville, Miss.

I, Raleigh M. Smith, who was elected President of the Smith, Inc. on the 16th day of November, 1959, do hereby certify that the foregoing report of the organization of said Company is correct and true.

Filed: November 19, 1959
Recorded: November 19, 1959
(Corporate Title)

ATTEST:
James P. Smith,
Secretary

Raleigh M. Smith,
President

Report of Organization. The Ingels' Appliances, Inc.
which was incorporated on the 21st day of October, 1959
was organized on the 16th day of November, 1959 at Jackson
in the County of Hinds, State of Mississippi
by the election of: E. D. Ingels and Mrs. Martha S. Ingels,

as Directors, who elected the following officers to serve for one (1) year.
to-wit: E. D. Ingels, President
Mrs. Martha S. Ingels, Secretary-Treasurer

The postoffice address of the President is 323 North WestStreet, Jackson, Mississippi
The postoffice address of the Secretary is 323 North West Street, Jackson, Mississippi

I, E. D. Ingels who was elected President of the
Ingels' Appliances, Inc. on the 16th day
of November, 1959, do hereby certify that the foregoing report of the organization of said Company
is correct and true.

Filed: November 18, 1959 ATTEST:
Recorded: November 18, 1959 Mrs. Martha S. Ingels, E. D. Ingels, President
(Corporate Seal) Secretary

DEMENT PRINTING CO., MERIDIAN, MISS.

Report of Organization. The Southern Insurance Agency, Incorporated
which was incorporated on the 21st day of August, 1959
was organized on the 11th day of September, 1959, at Jackson
in the County of Hines
by the election of: Joe P. Cooksey and Mrs. Julia Ann Cooksey

as Directors, who elected the following officers to serve for fiscal year 1959-60.
to-wit: Joe P. Cooksey, President
Mrs. Julia Ann Cooksey, Secretary-Treasurer
K. Hayes Callicutt, General Counsel

The postoffice address of the President is 630 Wellington Rd., Jackson, Miss.
The postoffice address of the Secretary is 630 Wellington Rd., Jackson, Miss.

I, Joe P. Cooksey, who was elected President of the
Southern Insurance Agency, Incorporated on the 11th day
of September, 1959, do hereby certify that the foregoing report of the organization of said Company
is correct and true.

Filed: November 10, 1959
Recorded: November 10, 1959
(Corporate Seal)

ATTEST: Joe P. Cooksey, President
Mrs. Julia Ann Cooksey,
Secretary

Report of Organization. The Boat & Motor Mart, Inc.
which was incorporated on the 8th day of October, 1959
was organized on the 14th day of October, 1959, at 210 Keener Street
in the County of Hinds
by the election of: J. C. McWilliams, St. Clair Thompson, J. E. Brister and Helen Brister,

as Directors, who elected the following officers to serve for One (1) year.
to-wit: J. E. Brister, President
St. Clair Thompson, Vice-President
Helen Brister, Secretary
E. H. McWilliams, Treasurer

The postoffice address of the President is 210 Keener Street, Jackson, Mississippi
The postoffice address of the Secretary is 210 Keener Street, Jackson, Mississippi

I, J. E. Brister, who was elected President of the
Boat & Motor Mart, Inc. on the 14th day
of October, 1959, do hereby certify that the foregoing report of the organization of said Company
is correct and true.

Filed : November 12, 1959
Recorded: November 12, 1959

ATTEST: J. E. Brister, President
Helen Brister,
Secretary

Report of Organization. The Suburban Enterprises, Inc.
which was incorporated on the 30th day of September, 1959
was organized on the 5th day of October, 1959 , at Gulfport
in the County of Harrison
by the election of: Jack L. Bourgeois, Wilson G. Derise and Donald O. Simmons,

as Directors, who elected the following officers to serve for one year. Nov. 1, 1959 to Nov. 1st. 1960.
to-wit: Jack L. Bourgeois, President
Wilson G. Derise, Vice-President
Donald O. Simmons, Secretary-Treasurer

The postoffice address of the President is 18 54th St., Gulfport, Miss.
The postoffice address of the Secretary is P. O. 575, Gulfport, Miss.

I, Jack L. Bourgeois, who was elected President of the Suburban Enterprises, Inc. on the 5th day of October, 1959, do hereby certify that the foregoing report of the organization of said Company is correct and true.

Filed : November; 14, 1959
Recorded: November,14, 1959

ATTEST:
Donald O. Simmons, Secretary

Jack L. Bourgeois, President

Report of Organization. The John Q. Long, Post 4057, V.F.W.
which was incorporated on the 12th day of October, 1959
was organized on the 10th day of November, 1959 , at Tupelo, Miss.
in the County of Lee
by the election of: Jimmy P. Anthony, Harold Montgomery and Erskine Ivy,

as Directors, who elected the following officers to serve for one year.
to-wit: Leroy E. Belk, President; Walter E. Anthony, Vice-President; Marion T. Davis, Secretary and Treasurer.

The postoffice address of the President is Old Highway 45 South, Tupelo, Miss.
The postoffice address of the Secretary is So. Feemster Lake Road, Tupelo, Miss.

I, Leroy E. Belk, who was elected President of the John Q. Long Post #4057 V.F.W. on the 10th day of November, 1959, do hereby certify that the foregoing report of the organization of said Company is correct and true.

Filed : November 17,1959
Recorded: November 17, 1959

Leroy E. Belk, President

ATTEST:
M. T. Davis,
Secretary

REGENT PRINTING CO., MERIDIAN, MISS.

Report of Organization. The Wilmay Corporation
which was incorporated on the 27th day of July, 1959
was organized on the 30th day of July, 1959, at 10:00 A.M.
in the County of Washington
by the election of: Bryan Wilson, Robert O. May, Minnie Lee Wilson and Lena Marie May,

as Directors, who elected the following officers to serve for one year.
to-wit:
Bryan Wilson, President
Robert O.May, Secretary-Treasurer

The postoffice address of the President is 841 McAllister Street, Greenville, Miss.
The postoffice address of the Secretary is 618 Washington Avenue, Greenville, Miss.

I, Bryan Wilson, who was elected President of the Wilmay Corporation on the 30th day of July, 1959, do hereby certify that the foregoing report of the organization of said Company is correct and true.

Filed: November 18, 1959
Recorded: November 18, 1959
(Corporate Seal)

ATTEST:
Robert O. May,
Secretary

Bryan Wilson, President

Report of Organization. The Woodland Heights Development Company which was incorporated on the 7th day of October, 1959 was organized on the 20th day of October, 1959, at 5:00 P.M. in the County of Lowndes by the election of: George J. Schweizer, Jr., Leon Abadie and John M. Kaye.

as Directors, who elected the following officers to serve for one year. to-wit:

George J. Schweizer, Jr., President
Leon Abadie, Vice-President
John M. Kaye, Secretary-Treasurer

The postoffice address of the President is Box 166, Columbus, Mississippi, or 518 College, Columbus, Mississippi
The postoffice address of the Secretary is 416 Seventh Street North, Columbus, Mississippi

I, George J. Schweizer, Jr., who was elected President of the on the 20th day of October, 1959, do hereby certify that the foregoing report of the organization of said Company is correct and true.

Filed: November 18, 1959
Recorded: November 18, 1959

ATTEST:
John M. Kaye,
Secretary

George J. Schweizer, Jr., President

Report of Organization. The **Sheppard Sash & Millwork Company, Inc.,**
which was incorporated on the **2nd** day of **November, 1959**
was organized on the **9th** day of **November, 1959** , at **Jackson**
In the County of **Hinds, Mississippi**
by the election of: **J. E. Sheppard and T. L. Sheppard**

as Directors, who elected the following officers to serve for **one year.**
to-wit: **J. E. Sheppard, President**
T. L. Sheppard, Secretary-Treasurer

The postoffice address of the President is **4213 North State Street, Jackson, Miss.**
The postoffice address of the Secretary is **1951 Ellis Ave., Jackson, Miss.**

I, **J. E. Sheppard,** who was elected President of the
of **November, 1959** , do hereby certify that the foregoing report of the organization of said Company
is correct and true.
Filed: November 18, 1959
Recorded: November 18, 1959
(Corporate Seal)

ATTEST:
T. L. Sheppard,
Secretary

J. E. Sheppard, President

Report of Organization. The Bob Milner Rentals, Inc., which was incorporated on the 18th day of November, 1959 was organized on the 12th day of November, 1959, at Jackson in the County of Hinds, State of Mississippi by the election of: R. L. Milner, Jr., LaVerne B. Milner, and Julian P. Alexander, Jr.,

as Directors, who elected the following officers to serve for the term of one year, to-wit: R. L. Milner, Jr., President
LaVerne B. Milner, Secretary-Treasurer

The postoffice address of the President is P. O. Box 2501, 295 West Capitol Street, Jackson, Mississippi
The postoffice address of the Secretary is P. O. Box 2501, 295 West Capitol Street, Jackson, Mississippi

I, R. L. Milner, Jr., who was elected President of the Bob Milner Rentals, Inc., on the 12th day of November, 1959, do hereby certify that the foregoing report of the organization of said Company is correct and true.

Filed: November 18, 1959
Recorded: November 18, 1959
(Corporate Seal)

ATTEST:
LaVerne B. Milner,
Secretary

R. L. Milner, Jr., President

DEMENT PRINTING CO., MERIDIAN, MISS.

Report of Organization. The Sinopoli's Restaurants, Inc.
which was incorporated on the 1st day of October, 1959
was organized on the 6th day of October, 1959, at Gulfport
in the County of Harrison
by the election of: Charles J. Sinopoli,Jr., Himbert J. Sinopoli and Raymond Sinopoli,

as Directors, who elected the following officers to serve for one year. Nov. 1st, 1959 to Nov. 1st, 1960.
to-wit: Charles J. Sinopoli, Jr., President
Himbert J. Sinopoli, Vice-President
Raymond Sinopoli, Secretary-Treasurer

The postoffice address of the President is 710 Lewis Street, Gulfport, Miss.
The postoffice address of the Secretary is 4615 Lewis Street, Gulfport, Miss.

I, Charles J. Sinopoli, Jr., who was elected President of the
Sinopoli's Restaurants, Inc.
on the 6th day
of October, 1959, do hereby certify that the foregoing report of the organization of said Company
is correct and true.

Filed: November 20, 1959
Recorded: November 20, 1959

ATTEST: Charles J. Sinopoli, Jr., President
Raymond Sinopoli,
Secretary

Report of Organization. The C And R.Farm, A Corporation which was incorporated on the 12th day of November, 1959 was organized on the 18th day of November, 1959 in the County of Lauderdale, aMeridian by the election of: Louis Radke and James Crenshaw,

as Directors, who elected the following officers to serve for one year.
to-wit: Louis Radke, President
James Crenshaw, Secretary

The postoffice address of the President is 133 5th Avenue, Petal, Mississippi
The postoffice address of the Secretary is Collinsville, Mississippi

I, Louis Radke, who was elected President of the C & R Farm, a Corporation on the 18th day of November, 1959, do hereby certify that the foregoing report of the organization of said Company is correct and true.

Filed : November 23, 1959
Recorded: November 23, 1959

ATTEST:
James Crenshaw,
Secretary

Louis Radke, President

Report of Organization. The Lands, Inc.
which was incorporated on the 17th day of November, 1959
was organized on the 17th day of November, 1959 , at Jackson, Miss.
in the County of Hinds
by the election of: L. Lamar Beacham, Rufus Creekmore and Annie Lou Abel,

as Directors, who elected the following officers to serve for the fiscal year, 11/1/59 to 10-31/60.
to-wit: L. Lamar Beacham, President ;Rufus Creekmore, Vice-President
and Annie Lou Abel, Secretary-Treasurer

The postoffice address of the President is Suite 821 Plaza Building, Jackson, Miss.
The postoffice address of the Secretary is Suite 821 Plaza Building, Jackson, Miss.

I, L. Lamar Beacham, who was elected President of the
Lands, Inc.
of November, 1959 on the 17th day
is correct and true. , do hereby certify that the foregoing report of the organization of said Company
Filed: November 23, 1959
Recorded: November 23, 1959 L. Lamar Beacham, President
(Corporate Seal)

ATTEST:
Annie Lou Abel,
Secretary

Report of Organization. The Holder Moving and Storage, Inc.
which was incorporated on the 10th day of September, 1959
was organized on the 22nd day of September, 1959 , at Gulfport
in the County of Harrison
by the election of: Harper Chester Holder and F. Herbert Aplin,

as Directors, who elected the following officers to serve for one (1) year.
to-wit: Harper Chester Holder, President
F. Herbert Aplin, Secretary

The postoffice address of the President is 1510 30th Avenue, Gulfport, Miss.
The postoffice address of the Secretary is 410 Ronie Street, Hattiesburg, Miss.

I, Harper Chester Holder, who was elected President of the
Holder Moving and Storage, Inc. on the 22nd day
of September, 1959 , do hereby certify that the foregoing report of the organization of said Company
is correct and true.

Filed: November 23, 1959
Recorded: November 23, 1959
(Corporate Seal)

ATTEST: Harper Chester Holder, President
F. Herbert Aplin,
Secretary

Report of Organization. The Leake & Savery, Inc.,
which was incorporated on the 21st day of September, 1959
was organized on the 26th day of September, 1959, at Tupelo
in the County of Lee
by the election of: Robert C. Leake, M. M. Leake, Mitchell Savery, Jr., and J.L. Savery,

as Directors, who elected the following officers to serve for one year.
to-wit:.

Robert C. Leake, President
Mitchell Savery, Jr., Vice-President
M. M. Leake, Secretary and J. L. Savery, Treasurer

The postoffice address of the President is 105 East Main Street Tupelo
The postoffice address of the Secretary is 105 East Main Street, Tupelo, Miss.

I, Robert C. Leake, who was elected President of the
Leake & Savery, Inc., on the 26th day
of September, 1959, do hereby certify that the foregoing report of the organization of said Company
is correct and true.

Filed: November 23, 1959 ATTEST: Robert C. Leake, President
Recorded: November 23, 1959 M. M. Leake,
(Corporate Seal) Secretary

(Corporate Seal) Secretary

Report of Organization. The Consolidated Chemical Company, Inc.
which was incorporated on the 14th day of October, 1959
was organized on the 14th day of October, 1959, at Jackson
in the County of Hines
by the election of: Neal C. Cain, Maxine C. Cain, Lynel C. Echols, Anthony A. Tattis and H. A. Courtney,

as Directors, who elected the following officers to serve for one year.
to-wit: Neal C. Cain, President
Maxine C. Cain, Secretary-Treasurer

The postoffice address of the President is 5620 Concord Drive, Jackson, Miss.
The postoffice address of the Secretary is 5620 Concord Drive, Jackson, Miss.

I, Neal C. Cain, who was elected President of the
Consolidated Chemical Company, Inc. on the 14th day
of November, 1959, do hereby certify that the foregoing report of the organization of said Company
is correct and true.

Filed: November 23, 1959
Recorded: November 23, 1959

ATTEST: Neal C. Cain,
Maxine C. Cain, President
Secretary

Report of Organization. The Columbia Video Cable Company
which was incorporated on the 20th day of October, 1959
was organized on the 2nd day of November, 1959, at Columbia
in the County of Marion
by the election of: C. A. Tatum, Johnny Ira Tatum and Elton Count Sease

as Directors, who elected the following officers to serve for remainder of the fiscal year.
to-wit:

C. A. Tatum, President
Elton Count Seas, Vice-Presidnet
Johnny Ira Tatum, Secretary-Treasurer

The postoffice address of the President is 814 Main St., Columbia, Mississippi
The postoffice address of the Secretary is 814 Main St., Columbia, Mississippi

I, C. A. Tatum, who was elected President of the
Columbia Video Cable Company on the 2nd day
of November, 1959, do hereby certify that the foregoing report of the organization of said Company
is correct and true.

Filed: November 23, 1959
Recorded: November 23, 1959

ATTEST: C. A. Tatum, President
Johnny Ira Tatum,
Secretary

Secretary

Report of Organization. The Hill City Towing Company, Incorporated
which was incorporated on the 29th day of October, 1959
was organized on the 29th day of October, 1959 , at Vicksburg
in the County of Warren
by the election of: A. J. Messina M. L. King and J. E. Blackburn

as Directors, who elected the following officers to serve for one year.
to-wit:

A. J. Messina, President
M. L. King, Vice-President
J. E. Blackburn, Secretary-Treasurer

The postoffice address of the President is 2122 Washington Street, Vicksburg, Mississippi
The postoffice address of the Secretary is 2011 Washington Street, Vicksburg, Mississippi

I, A. J. Messina,
Hill City Towing Company, Incorporated who was elected President of the
of October, 1959 on the 29th day
is correct and true. , do hereby certify that the foregoing report of the organization of said Company

Filed: November 23, 1959
Recorded: November 23, 1959
(Corporate Seal)

ATTEST: A. J. Messina, President
J. E. Blackburn,
Secretary

DEMENT PRINTING CO., MERIDIAN, MISS.

Report of Organization. The **Hattiesburg Board of Realtors, Inc.**
which was incorporated on the 26th day of October, 1959
was organized on the 19th day of November, 1959 , at Hattiesburg
in the County of Forrest
by the election of: Mike Stetelman, George M. Jones & J. Ed Turner,

as Directors, who elected the following officers to serve for one year.
to-wit:

Mike Stetelman, President
George M. Jones, Vice President
J. Ed Turner, Secretary & Treasurer

The postoffice address of the President is 112 East Pine St., Hattiesburg, Miss.
The postoffice address of the Secretary is 221 W. Pine Street, Hattiesburg, Miss.

I, Mike Stetelman, who was elected President of the
Hattiesburg Board of Realtors, Inc. on the 19th day
of November, 1959 , do hereby certify that the foregoing report of the organization of said Company
is correct and true.

Filed: November 23, 1959 ATTEST: Mike Stetelman, President
Recorded: November 23, 1959 J. Ed Turner,
Secretary

Report of Organization. The Italian American Society of the Gulf Coast which was incorporated on the 28th day of May, 1959 was organized on the 27th day of October, 1959, at Biloxi in the County of Harrison by the election of: Fred Marchioni, Philip J. Capuano, Emile J. Fallo, Jr., Frank Corso, William Cruso, John Gimma, Alex Torricelli, Dominic Fallo and Anthony Anglado,

as Directors, who elected the following officers to serve for one year. to-wit: Fred Marchioni, President; William Cruso, Vice-President; Emile J. Fallo, Jr., Secretary; Philip J. Capuano, Treasurer and Anthony Anglando, Sergeant at Arms.

The postoffice address of the President is 508 Iroquois, Biloxi, Mississippi
The postoffice address of the Secretary is 1418 Lafayette, Biloxi, Mississippi

I, Fred Marchioni, who was elected President of the Italian American Society of the Gulf Coast on the 27th day of October, 1959, do hereby certify that the foregoing report of the organization of said Company is correct and true.

Filed: November 23, 1959
Recorded: November 23, 1959
(~~Incorporation Book~~)

ATTEST:
Emile J. Fallo, Jr.,
Secretary

Fred Marchioni, President

Report of Organization. The Automotive Ignition Parts and Service, Inc.
which was incorporated on the 8th day of October, 1959
was organized on the 23rd day of November, 1959, at Jackson
in the County of Hinds, State of Mississippi
by the election of: Louis J. Spinner and Luther M. Brown, III ,

as Directors, who elected the following officers to serve for the ensuing corporate year and until the election and taking
to-wit: office of their successors,

Louis J. Spinner, President and Treasurer
Luther M. Brown, III, Vice-President and Secretary.

The postoffice address of the President is P. O. Box 8013, Battlefield Station, Jackson, Mississippi or R.F.D. 3, Raymond, Mississippi
The postoffice address of the Secretary is 402 Grandview Circle, Jackson, Mississippi,

I, Louis J. Spinner, who was elected President of the Automotive Ignition Parts and Service, Inc. on the 23rd day of November, 1959, do hereby certify that the foregoing report of the organization of said Company is correct and true.

Filed : November 24, 1959
Recorded: November 24, 1959
(Corporate Seal)

Louis J. Spinner, President

ATTEST:
Luther M. Brown, III,
Secretary

Report of Organization. The Hub Glass and Specialties Company
which was incorporated on the 9th day of October, 1959
was organized on the 2nd day of November, 1959 , at 9:00 A.M.
in the County of Forrest
by the election of: Percy Scarborough, Hazel L. Scarborough, O. L. Simmons,

as Directors, who elected the following officers to serve for one year.
to-wit: Percy Scarborough, President
Hazel L. Scarborough Secretary-Treasurer

The postoffice address of the President is 1500 Main Street,Hattiesburg, Miss.
The postoffice address of the Secretary is 1500 Main Street, Hattiesburg, Miss.

I, Percy Scarborough , do hereby certify that the foregoing report of the organization of said Company
Hub Class and Specialties Company who was elected President of the
of November, 1959 on the 2nd day
is correct and true.
Filed: November 24, 1959
Recorded: November 24, 1959

ATTEST: Percy Scarborough, President
Hazel L. Scarborough,
Secretary

RECORD OF ORGANIZATION OF CORPORATIONS, 9 — STATE OF MISSISSIPPI

PENNEY PRINTING CO., MERIDIAN, MISS.

Report of Organization. The Rolling Fork Community Center Association, Inc.
which was incorporated on the 30th day of October, 1959
was organized on the 23rd day of November, 1959, at Rolling Fork
in the County of Sharkey

by the election of:

Mrs. O. B. Casanova, Mrs. W. A. Chase, Mrs. James Hand, III, Mrs. McGehee Moore, Sam Rosenthal, C. W. Griffin and H. C. Glazier, Jr.

as Directors, who elected the following officers to serve for one year.
to-wit:

Mrs. O. B. Casanova, President
Sam Rosenthal, Vice-President
Mrs. James Hand, III, Secretary-Treasurer

The postoffice address of the President is Rolling Fork, Mississippi
The postoffice address of the Secretary is Rolling Fork, Mississippi

I, Mrs. O. B. Casanova, who was elected President of the Rolling Fork Community Center Association, Inc. on the 23rd day of November, 1959, do hereby certify that the foregoing report of the organization of said Company is correct and true.

Filed: November 24, 1959
November 24, 1959

ATTEST:
Mrs. James Hand, III,
Secretary

Mrs. O. B. Casanova, President

Secretary

Report of Organization. The **BusinessDevelopment Corporation**
which was incorporated on the **18th** day of **November, 1959**
was organized on the **18th** day of **November, 1959** , at **Jackson, Miss.**
in the County of **Hinds**
by the election of: **Kenneth Muse**
L. N. Muse

as Directors, who elected the following officers to serve for the fiscal year, 11/18-59 to 3/1/60.
to-wit:

Kenneth Muse, President
L. N. Muse, Secretary-Treasurer

The postoffice address of the President is **Suite 821 Plaza Building, Jackson, Miss.**
The postoffice address of the Secretary is **Suite 821 Plaza Building, Jackson, Miss.**

I, **Kenneth Muse,** who was elected President of the
Business Development Corporation
on the **18th** day
of **November, 1959** , do hereby certify that the foregoing report of the organization of said Company
is correct and true.

Filed: **November 24, 1959**
Recorded: **November 24, 1959**
(Corporate Seal)

ATTEST:
L. N. Muse,
Secretary

Kenneth Muse, President

Report of Organization. The **Mississippi Automatic Merchandising Association** which was incorporated on the **29th** day of **September, 1959** was organized on the **11th** day of **November, 1959** in the County of **Hinds**, at Jackson, Mississippi by the election of: **Frank P. Corso, Robert W. Lott, Ralph M. Bogan, Robert B. Johnson, Jr., D. O. Thoms, Emile T. Kalil, Sr., James L. Kyle, C. W. Muntz, J. C. McNeal, Joe C. Treice, Lexie Howard and Bill Eidt,**

as Directors, who elected the following officers to serve for **one year.** to-wit: **Robert W. Lott, President; Frank P. Corso, Vice-President; Robert B. Johnson, Jr., Secretary; Ralph M. Bogan, Treasurer**

The postoffice address of the President is **314 W. Fortification St., Jackson, Miss.**
The postoffice address of the Secretary is **P. O. Box 3172, Jackson, Miss.**

I, **Robert W. Lott,** who was elected President of the **Mississippi Automatic Merchandising Association** on the **11th** day of **November, 1959**, do hereby certify that the foregoing report of the organization of said Company is correct and true.

Filed: **November 24, 1959**
Recorded: **November 24, 1959**
(Corporate Seal)

ATTEST: **Robert W. Lott,** President
Robert B. Johnson, Jr., Secretary

(Corporate Seal) Secretary

Report of Organization. The Columbia Insurance Agency, Inc.
which was incorporated on the 26th day of October, 1959
was organized on the 30th day of October, 1959, at Columbia
in the County of Marion
by the election of: H. L. Rankin, Sr., D. M. Coats, Richard W. Ball, H. L. Rankin, Jr. and G. M. Robertson as Directors

as Directors, who elected the following officers to serve for one year,
to-wit: H. L. Rankin, Sr., President; D. M. Coats, Vice-President; Richard W. Ball, Secretary; and G. M. Robertson, Treasurer

The postoffice address of the President is 1007 Broad Street, Columbia, Mississippi
The postoffice address of the Secretary is Gill Street, Columbia, Mississippi

I, H. L. Rankin, Sr., who was elected President of the
The Columbia Insurance Agency, Inc. on the 30th day
of October, 1959, do hereby certify that the foregoing report of the organization of said Company
is correct and true.

Filed: November 25, 1959 ATTEST: H. L. Rankin, Sr., President
Recorded: November 25, 1959 Richard W. Ball, Secretary
(Corporate Seal)

DEMENT PRINTING CO., MERIDIAN, MISS.

Report of Organization. The Newton Lions Club
which was incorporated on the 25th day of September, 1959
was organized on the 14th day of October, 1959, at Newton
in the County of Newton, Mississippi
by the election of: W. E. Sneed, W. B. Jackson, John W. McMillan, Miley McMullan, Isaac Walton, Doyle Waldrop, W. H. Bassett, John S. Shoemake, J. F. Ford, Jr., M. E. Walton, Howard Edmonds and L. P. Pace

as Directors, who elected the following officers to serve for one year,
to-wit: W. E. Sneed, President; W. B. Jackson, 1st Vice-President; John W. McMillan, 2nd Vice-President, Miley McMullan, 3rd Vice-President, Isaac Walton, Secretary and Doyle Waldrop, Treasurer

The postoffice address of the President is Newton, Mississippi
The postoffice address of the Secretary is Newton, Mississippi

I, W. E. Sneed who was elected President of the Newton Lions Club, Inc. on the 14th day of October, 1959, do hereby certify that the foregoing report of the organization of said Company is correct and true.

Filed: November 25, 1959
Recorded: November 25, 1959

ATTEST:
Isaac Walton,
Secretary

W. E. Sneed, President

Report of Organization. The The Mississippi Southern Foundation which was incorporated on the 27th day of October, 1959 was organized on the 30th day of October, 1959, at Hattiesburg in the County of Forrest by the election of: J. O. Barron, E. Wheeler Bryant; D. M. Coats, R. C. Cook, William F. Crawford, C. J. Darby, C. L. Dews, Jr., Dr. John A. Evans, Milton Evans, Reed Green, Thomas I. Hughes, Roger B. Johnson, D. C. Leech, Dr. William D. McCain, Martin McLendon, Louis Megehee, Lovelle Morris, (See Report of Organization for others) as Directors, who elected the following officers to serve for one year. to-wit: Moran M. Pope, Jr., President
D. M. Coats, First Vice-President
Powell G. Ogletree, Secretary-Treasurer

The postoffice address of the President is 113 Hillendale Drive, Hattiesburg, Mississippi
The postoffice address of the Secretary is 204 South 30th Avenue, Hattiesburg, Mississippi

I, Moran M. Pope, Jr. who was elected President of the The Mississippi Southern Foundation on the 30th day of October, 1959, do hereby certify that the foregoing report of the organization of said Company is correct and true.

Filed November 25, 1959
Recorded: November 25, 1959
(Corporate Seal)

Moran M. Pope, Jr., President

ATTEST:
Powell G. Ogletree,
Secretary

Report of Organization. The Gulfport Citizens for State Port Ownership which was incorporated on the 10th day of November, 1959 was organized on the 11th day of November, 1959, at Gulfport in the County of Harrison by the election of: George Holladay, Warren Herron, Marvin Fortner, Wray Anderson, J. R. Simpson, H. H. Jones, Donald Sutter, Mitchell Salloum, Robert Barber, Jr., W. D. Alberts, Cleve Allen, Jr. and J. K. Milner

as Directors, who elected the following officers to serve for one year, to-wit: J. K. Milner, President, Mitchell Salloum, Vice-President; Cleve Allen, Jr., Secretary and W. E. Alberts, Treasurer

The postoffice address of the President is 1523 Pratt Street, Gulfport, Mississippi
The postoffice address of the Secretary is 15 Poplar Circle, Gulfport, Mississippi

I, J. K. Milner who was elected President of the Gulfport Citizens for State Port Ownership on the 11th day of November, 1959, do hereby certify that the foregoing report of the organization of said Company is correct and true.

Filed: November 25, 1959
Recorded: November 25, 1959
(Corporate Seal)

ATTEST:
Cleve Allen, Jr., Secretary

J. K. Milner, President

Report of Organization. The Gulfport Citizens for State Port Ownership which was incorporated on the 10th day of November, 1959 was organized on the 11th day of November, 1959, at Gulfport in the County of Harrison by the election of: George Holladay, Warren Herron, Marvin Fortner, Wray Anderson, J. R. Simpson, H. H. Jones, Donald Sutter, Mitchell Salloum, Robert Barber, Jr., W. D. Alberts, Cleve Allen, Jr., and J. K. Milner

as Directors, who elected the following officers to serve for one year, to-wit: J. K. Milner, President; Mitchell Salloum, Vice-President; Cleve Allen, Jr., Secretary and W. E. Alberts, Treasurer

The postoffice address of the President is 1523 Pratt Street, Gulfport, Miss.
The postoffice address of the Secretary is 15 Poplar Circle, Gulfport, Miss.

I, J. K. Milner who was elected President of the Gulfport Citizens for State Port Ownership on the 11th day of November, 1959, do hereby certify that the foregoing report of the organization of said Company is correct and true.

Filed: November 25, 1959
Recorded: November 25, 1959
(Corporate Seal)

ATTEST:
Cleve Allen, Jr.,
Secretary

J. K. Milner, President

Diary

PEARCY PRINTING CO., MERIDIAN, MISS.

Report of Organization. The Pascagoula Lodge No. 1933, Loyal Order of Moose, Inc.
which was incorporated on the 13th day of October, 1959
was organized on the 17th day of November, 1959, at Pascagoula
in the County of Jackson

by the election of:

as Directors, who elected the following officers to serve for one year. Secretary Excepted
to-wit: Joe D. Cole, Past Governor, Charles F. Barclay, Jr., Governor; William D. Logan, Junior Governor, James A. Ball, Prelate, Harvey C. Felts, Treasurer; Erwin Caffey, Secretary; Janes S. Gibson, Trustee-One year, Sidney F. Beck, Jr., Trustee-Two years, Frank Gunter, Trustee-Three years.

The postoffice address of the President is 119 Morland Circle, Pascagoula, Mississippi
The postoffice address of the Secretary is 1308 Choctaw Avenue, Pascagoula, Mississippi

I, Charles F. Barclay, Jr. who was elected President of the Pascagoula Lodge No. 1933, Loyal Order of Moose, Inc. on the 17th day of November, 1959, do hereby certify that the foregoing report of the organization of said Company is correct and true.

Filed: November 25, 1959
Recorded: November 25, 1959
(Corporate Seal)

ATTEST:
Erwin Caffey, Secretary

Charles F. Barclay, Jr., President

Report of Organization. The Jennings Construction Co., Inc.
which was incorporated on the 3rd day of November, 1959
was organized on the 6th day of November, 1959, at Greenville
in the County of Washington, Mississippi
by the election of: Howard E. Jennings, George S. Taylor and Stan Ingram.

as Directors, who elected the following officers to serve for one year.
to-wit: Howard E. Jennings, President
George S. Taylor, Vice-President
Stan Ingram, Secretary

The postoffice address of the President is 273 North Cotton Drive, Greenville, Mississippi
The postoffice address of the Secretary is 864 Ashburn Road, Greenville, Mississippi

I, Howard E. Jennings who was elected President of the
Jennings Construction Co., Inc. on the 6th day
of November, 1959, do hereby certify that the foregoing report of the organization of said Company
is correct and true.

Filed: November 27, 1959
Recorded: November 27, 1959

ATTEST:
George S. Taylor,
Secretary

Howard E. Jennings, President

Report of Organization. The Plant Supply Company, Inc.
which was incorporated on the 25th day of September, 1959
was organized on the 28th day of September, 1959 , at Jackson
in the County of Hinds
by the election of: M. A. Gauthier, J. D. Elam and Frank J. McGuire

as Directors, who elected the following officers to serve for one year.
to-wit: M. A. Gauthier, President
Barbara Ainsworth,

The postoffice address of the President is 727 West Monument St., Jackson, Miss.
The postoffice address of the Secretary is 1014 Monroe Street, Jackson, Miss.

I, M. A. Gauthier who was elected President of the
Plant Supply Company, Inc. on the 28th day
of September, 1959 , do hereby certify that the foregoing report of the organization of said Company
is correct and true.

Filed: November 27, 1959
Recorded: November 27, 1959

ATTEST:
Barbara Ainsworth,
Secretary

M. A. Gauthier, President

Report of Organization. The Booneville Furniture Manufacturing Company which was incorporated on the 10th day of September, 1959 was organized on the 2nd day of October, 1959 in the County of Prentiss, at Booneville by the election of: Jim S. Alexander, R. H. Burress, Luther C. Moore, E. O. Roden and Paul Dobbins

as Directors, who elected the following officers to serve for one year.
to-wit: E. O. Roden, President
Paul Dobbins, Vice-President
Luther C. Moore, Secretary-Treasurer

The postoffice address of the President is Booneville, Mississippi
The postoffice address of the Secretary is Booneville, Mississippi

I, E. O. Roden, who was elected President of the Booneville Furniture Manufacturing Company on the 2nd day of October, 1959, do hereby certify that the foregoing report of the organization of said Company is correct and true.

Filed: November 27, 1959
Recorded: November 27, 1959

ATTEST:
Luther C. Moore, Secretary

E. O. Roden, President

DEMENT PRINTING CO., MERIDIAN, MISS.

Report of Organization. The Sea Tramps, Inc.
which was incorporated on the 14th day of October, 1959
was organized on the 18th day of November, 1959, at Meridian
in the County of Lauderdale
by the election of: Guy Purvis, J. M. Purvis, James E. Stephens, R. E. Wilson, Ralph Speede

as Directors, who elected the following officers to serve for the calendar year 1960.
to-wit: Guy Purvis, President
James E. Stephens, Vice-President
J. M. Purvis, Secretary and Preasurer

The postoffice address of the President is 2453 37th Avenue
The postoffice address of the Secretary is 2309 5th Street

I, Guy Purvis, who was elected President of the Sea Tramps, Inc. on the 18th day of November, 1959, do hereby certify that the foregoing report of the organization of said Company is correct and true.

Filed: November 27, 1959
Recorded: November 27, 1959

ATTEST:
J. M. Purvis,
Secretary

Guy Purvis, President

Report of Organization. The Bell Brothers, Inc. of Mississippi
which was incorporated on the 17th day of November, 1959
was organized on the 17th day of November, 1959, at Jackson
in the County of Hinds
by the election of: W. M. Blackie, Otis C. Williams, P. C. Runyon, E. L. Britain and Wm. Givan

as Directors, who elected the following officers to serve for the following year.
to-wit: W. M. Blackie, President; Otis C. Williams, Vice-President; P. C. Runyon, Vice-President; Owen Howell, Vice-President; Joe B. Long, Vice-President; E. L. Britain, Vice-President; W. W. Sledge, Treasurer; Wm. Givan, Secretary; G. O. Petway, Asst. Secretary; Fred Lang, Asst. Sec.
The postoffice address of the President is 119 Seventh Avenue, North, Nashville, Tenn.
The postoffice address of the Secretary is 119 Seventh Avenue, North, Nashville, Tenn.

I, W. M. Blackie, who was elected President of the Bell Brothers, Inc. of Mississippi on the 23rd day of November, 1959, do hereby certify that the foregoing report of the organization of said Company is correct and true.

Filed: November 27, 1959
Recorded: November 27, 1959

ATTEST:
Wm. Givan,
Secretary

W. M. Blackie, President

Report of Organization. The Gates Drug Store, Inc.
which was incorporated on the 16th day of November, 1959
was organized on the 17th day of November, 1959, at 115 North Farish Street
in the County of Hinds
by the election of: G. C. Gates, Mrs. G. C. Gates and W. H. Hollingsworth

as Directors, who elected the following officers to serve for one year.
to-wit: G. C. Gates, President
Mrs. G. C. Gates, Vice-President
W. H. Hollinsworth, Secretary and Treasurer

The postoffice address of the President is R. F. D. 1, Box 142, Jackson, Mississippi
The postoffice address of the Secretary is 1758 Hillview Street, Jackson, Mississippi

I, G. C. Gates, who was elected President of the
Gates Drug Store, Inc. on the 17th day
of November, 1959, do hereby certify that the foregoing report of the organization of said Company
is correct and true.

Filed: November 28, 1959
Recorded: November 28, 1959

ATTEST:
W. H. Hollinsworth,
Secretary

G. C. Gates, President

Report of Organization. The Medical Arts Pharmacy of Laurel, Inc.
which was incorporated on the 14th day of October, 1959
was organized on the 2nd day of November, 1959, at Laurel
in the County of Jones
by the election of: J. E. Ruffin, Sara Maddox Ruffin and Cato Mayfield

as Directors, who elected the following officers to serve for one year.
to-wit: J. E. Ruffin, President;
Cato Mayfield, Vice-President
Sara Maddox, Secretary & Treasurer

The postoffice address of the President is 32 Glenwood, Laurel, Mississippi
The postoffice address of the Secretary is 32 Glennwood, Laurel, Mississippi

I, J. E. Ruffin, who was elected President of the
Medical Arts Pharmacy of Laurel, Inc., on the 2nd day
of November, 1959, do hereby certify that the foregoing report of the organization of said Company
is correct and true.

J. E. Ruffin, President

Filed: November 28, 1959
Recorded: November 28, 1959

ATTEST:
Sara Maddox Ruffin,
Secretary

Report of Organization. The Reliable Employment Service , Inc.
which was incorporated on the 3rd day of November, 1959
was organized on the 27th day of November, 1959 , at Laurel
in the County of Jones, State of Mississippi
by the election of: C. M. Hammack, Frank Pilgrim, John O. Brondum, Felix C. Hammack and John T. Ferguson, Jr.

as Directors, who elected the following officers to serve for one (1) year.
to-wit: C. M. Hammack, President
Frank Pilgrim, Secretary-Treasurer

The postoffice address of the President is Suite #6, Embrey Building, Laurel, Miss.
The postoffice address of the Secretary is Same

I, G. M. Hammack who was elected President of the
Reliable Employment Service, Inc. on the 27th day
of November, 1959 , do hereby certify that the foregoing report of the organization of said Company
is correct and true.

Filed: November 28, 1959
Recorded: November 28, 1959
(Corporate Seal)

ATTEST:
H. Frank Pilgrim,
Secretary

C. M. Hammack, President

Report of Organization. The Utica Hunting Club, Inc.
which was incorporated on the 16th day of November, 1959
was organized on the 19th day of November, 1959 , at Utica
in the County of Hinds
by the election of: G. B. Carmichael, C. B. Slater, L. A. Lyle, Grover W. Gunn and Charles H. Griffin

as Directors, who elected the following officers to serve for one (1) year.
to-wit: C. B. Slater, President; D. Mobley, Vice-President
L. W. Lyle, Secretary & Treasurer; L. A. Lyle, Assistant Secretary & Treasurer

The postoffice address of the President is Utica, Mississippi
The postoffice address of the Secretary is Utica, Mississippi

I, C. B. Slater who was elected President of the
Utica Hunting Club, Inc. on the 19th day
of November, 1959 , do hereby certify that the foregoing report of the organization of said Company
is correct and true.

Filed: November 30, 1959 ATTEST:
Recorded: November 30, 1959 L. W. Lyle, Secretary
(Corporate Seal)

C. B. Slater, President

Report of Organization. The Dixie Termite & Pest Control, Inc.
which was incorporated on the 15th day of October, 1959
was organized on the 31st day of October, 1959 , at Jackson
in the County of Hinds
by the election of: J. Braxton Williams and Hazel F. Williams

as Directors, who elected the following officers to serve for one year,
to-wit: J. Braxton Williams, President
N. F. Flanagan, Vice-President
Hazel F. Williams, Secretary

The postoffice address of the President is Route 3, Hattiesburg, Mississippi
The postoffice address of the Secretary is Route 3, Hattiesburg, Mississippi

I, J. Braxton Williams who was elected President of the
Dixie Termite & Pest Control, Inc. on the 31st day
of October, 1959 , do hereby certify that the foregoing report of the organization of said Company
is correct and true.

Filed: December 1, 1959 ATTEST:
Recorded: December 1, 1959 Hazel F. Williams, Secretary

J. Braxton Williams President

Report of Organization. The Dixie Termite & Pest Control, Inc
which was incorporated on the 15th day of October, 1959
was organized on the 31st day of October, 1959 , at Jackson
in the County of Hinds
by the election of: J. Braxton Williams and Hazel F. Williams

as Directors, who elected the following officers to serve for one year.
to-wit: J. Braxton Williams, President
N. F. Flanagan, Vice-President
Hazel F. Williams, Secretary

The postoffice address of the President is Route 3, Hattiesburg, Mississippi
The postoffice address of the Secretary is Route 3, Hattiesburg, Mississippi

I, J. Braxton Williams who was elected President of the
Dixie Termite & Pest Control, Inc.
of October, 1959 on the 31st day
, do hereby certify that the foregoing report of the organization of said Company
is correct and true.

Filed: December 1, 1959 ATTEST:
Recorded: December 1, 1959 Hazel F. Williams, Secretary

J. Braxton Williams, President

RECORD OF ORGANIZATION OF CORPORATIONS. 9 — STATE OF MISSISSIPPI

DEMENT PRINTING CO., MERIDIAN, MISS.

Report of Organization. The Tupelo Poultry and Grain Company, Inc.
which was incorporated on the 13th day of October, 1959
was organized on the 21st day of October, 1959, at Tupelo
in the County of Lee
by the election of: Ray Purnell, Hugh Purnell, Frank Phillips and Wayne Cowsert

as Directors, who elected the following officers to serve for one year.
to-wit: Ray Purnell, President
Frank Phillips, Vice-President
Hugh Purnell, Secretary
Wayne Cowsert, Treasurer

The postoffice address of the President is Tupelo, Mississippi
The postoffice address of the Secretary is Tupelo, Mississippi

I, Ray Purnell
who was elected President of the Tupelo Poultry and Grain Company, Inc.
on the 21st day of October, 1959, do hereby certify that the foregoing report of the organization of said Company is correct and true.

Filed: December 1, 1959
Recorded: December 1, 1959

ATTEST:
Hugh Purnell,
Secretary

Ray Purnell, President

Report of Organization. The Clay County Memorial Gardens, Inc.
which was incorporated on the 10th day of November, 1959
was organized on the 23rd day of November, 1959, at West Point
in the County of Clay, State of Mississippi
by the election of: H. Winston Ligon, Mrs. Maude Emma Daniel and R. G. McCoy, Jr.

as Directors, who elected the following officers to serve for one year.
to-wit: H. Winston Ligon, President
R. G. McCoy, Jr., Vice-President
Maude Emma Daniel, Secretary-Treasurer

The postoffice address of the President is 2720 Nolensville Road, Nashville, Tennessee
The postoffice address of the Secretary is 2720 Nolensville Road, Nashville, Tennessee

I, H. Winston Ligon who was elected President of the Clay County Memorial Gardens, Inc. on the 23rd day of November, 1959, do hereby certify that the foregoing report of the organization of said Company is correct and true.

Filed: December 2, 1959
Recorded: December 2, 1959
(Corporate Seal)

H. Winston Ligon, President

ATTEST:
Maude Emma Daniel,
Secretary

Report of Organization. The American Republic Finance Corporation of West Point, Mississippi which was incorporated on the 4th day of August, 1959 was organized on the 21st day of September, 1959, at West Point, Mississippi in the County of Clay by the election of: Richard O. Rush, Robert E. Wilder and A. H. Phillips

as Directors, who elected the following officers to serve for one year. to-wit:

Richard O. Rush, President
A. H. Phillips, Vice-President
Robert E. Wilder, Secretary-Treasurer

The postoffice address of the President is P. O. Box 2948, Baton Rouge, Louisiana
The postoffice address of the Secretary is P. O. Box 2948, Baton Rouge, Louisiana

I, Richard O. Rush who was elected President of the American Republic Finance Corporation of West Point, Mississippi on the 21st day of September, 1959, do hereby certify that the foregoing report of the organization of said Company is correct and true.

Filed : December 2, 1959
Recorded: December 2, 1959

ATTEST:
Robert E. Wilder,
Secretary

Richard O. Rush, President

Report of Organization. The Tow Boats, Inc. which was incorporated on the 29th day of September, 1959 was organized on the 10th day of October, 1959, at 10:00 in the County of Jackson by the election of: Arnold A. Walker and Milton R. Cole

as Directors, who elected the following officers to serve for one year.
to-wit: Arnold A. Walker, President
Milton R. Cole, Secretary

The postoffice address of the President is Box 352, Pascagoula
The postoffice address of the Secretary is Box 128, Pascagoula

I, Arnold A. Walker, who was elected President of the Tow Boats, Inc. on the 10th day of October, 1959, do hereby certify that the foregoing report of the organization of said Company is correct and true.

Filed: December 2, 1959
Recorded: December 2, 1959

Arnold A. Walker, President

ATTEST:
Milton R. Cole,
Secretary

DEMENT PRINTING CO., MERIDIAN, MISS.

Report of Organization. The Trinity Baptist Church of Jackson, Miss.
which was incorporated on the 20th day of October, 1959
was organized on the 4th day of November, 1959, at Jackson
in the County of Hinds
by the election of: Mr. W. W. Cooper, Mrs. Ben Sudduth and Mr. T. M. McGregor

as Directors, who elected the following officers to serve for one year
to-wit: W. W. Cooper, President
Mrs. Benn Sudduth, Secretary

The postoffice address of the President is 1351 Raymond Rd., Jackson, Miss.
The postoffice address of the Secretary is Rt. 1, Box 149, Jackson, Miss.

I, W. W. Cooper who was elected President of the
Trinity Baptist Church of Jackson, Inc. on the 4th day
of November, 1959, do hereby certify that the foregoing report of the organization of said Company
is correct and true.

Filed: December 2, 1959
Recorded: December 2, 1959

ATTEST:
Mrs. Ben Sudduth,
Secretary

W. W. Cooper, President

Report of Organization. The Specialty Records, Inc.
which was incorporated on the 8th day of October, 1959
was organized on the 11th day of November, 1959, at Columbia
in the County of Marion, State of Mississippi
by the election of: Winfred Callender and Mrs. Lottie Callender

as Directors, who elected the following officers to serve for one year.
to-wit: Winfred Callender, President & Treasurer
Mrs. Lottie Callender, Secretary

The postoffice address of the President is 500 Broad Street, Columbia, Mississippi
The postoffice address of the Secretary is 500 Broad Street, Columbia, Mississippi

I, Winfred Callender who was elected President of the
Specialty Records, Inc.
of November, 1959 on the 11th day
, do hereby certify that the foregoing report of the organization of said Company
is correct and true.

Filed: December 3, 1959
Recorded: December 3, 1959

ATTEST:
Mrs. Lottie Callender, Secretary

Winfred Callender, President

Report of Organization. The Community Enterprises, Inc.
which was incorporated on the 12th day of November, 1959
was organized on the 2nd day of December, 1959 , at Tupelo
in the County of Lee
by the election of: George A. McLean, W. G. Stroud and Harry H. Rutherford

as Directors, who elected the following officers to serve for one year.
to-wit: George A. McLean, President
W. G. Stroud, Secretary

The postoffice address of the President is 209 Magazine St., Tupelo, Miss.
The postoffice address of the Secretary is 209 Magazine St., Tupelo, Miss.

I, George A. McLean who was elected President of the
Community Enterprises, Inc. on the 2nd day
of December, 1959 , do hereby certify that the foregoing report of the organization of said Company
is correct and true.

Filed: December 4, 1959. ATTEST:
Recorded: December 4, 1959 W. G. Stroud, Secretary

George A. McLean, President

Report of Organization. The J. J. Ferguson Ready Mix Concrete Co.
which was incorporated on the 1st day of October, 1959
was organized on the 3rd day of October, 1959 , at Greenwood
in the County of Leflore
by the election of: J. J. Ferguson and Pauline S. Ferguson

as Directors, who elected the following officers to serve for one year.
to-wit: J. J. Ferguson, President
Jack Sutphen, Secretary
Pauline S. Ferguson, Treasurer

The postoffice address of the President is Greenwood, Miss.
The postoffice address of the Secretary is Greenwood, Miss.

I, J. J. Ferguson
J. J. Ferguson Ready Mix Concrete Company who was elected President of the
of October, 1959 , do hereby certify that the foregoing report of the organization of said Company on the 3rd day
is correct and true.
Filed: December 4, 1959
Recorded: December 4, 1959

ATTEST:
Jack Sutphen,
Secretary

J. J. Ferguson, President

RECORD OF ORGANIZATION OF CORPORATIONS, 9 — STATE OF MISSISSIPPI

DEMENT PRINTING CO., MERIDIAN, MISS.

Report of Organization. The Sonora Development Corporation
which was incorporated on the 7th day of July, 1959
was organized on the 1st day of December, 1959 , at Jackson, Mississippi
in the County of Hinds
by the election of: Emmett A. Vaughey and William M. Vaughey

as Directors, who elected the following officers to serve for one year.
to-wit: Emmett A. Vaughey, President
William M. Vaughey, Vice-President
Irline C. Hans, Secretary-Treasurer

The postoffice address of the President is 4001 Northview Drive, Jackson, Mississippi
The postoffice address of the Secretary is 4001 Northview Drive, Jackson, Mississippi

I, Emmett A. Vaughey who was elected President of the
Sonora Development Corporation on the 1st day
of December, 1959 , do hereby certify that the foregoing report of the organization of said Company
is correct and true.

Filed: December 5, 1959 Emmett A. Vaughey, President
Recorded: December 5, 1959 ATTEST:
(Corporate Seal) Irline C. Hans,
Secretary

Report of Organization. The Dixie Poultry, Inc.
which was incorporated on the 8th day of September, 1959
was organized on the 10th day of September, 1959, at Greenville
in the County of Washington
by the election of: Hodding Carter, L. C. Bryant and Albert J. Kossman

as Directors, who elected the following officers to serve for one year.
to-wit: Hodding Carter, President; L. C. Bryant, Vice-President; Albert J. Kossman, Secretary and Treasurer; Mary D. Satchfield, Assistant Secretary

The postoffice address of the President is 201 Main St., Greenville, Miss.
The postoffice address of the Secretary is 603 Washington Ave., Greenville, miss.

I, Hodding Carter, who was elected President of the Dixie Poultry, Inc. on the 10th day of September, 1959, do hereby certify that the foregoing report of the organization of said Company is correct and true.

Filed: December 5, 1959
Recorded: December 5, 1959

Hodding Carter, President

ATTEST:
Albert J. Kossman,
Secretary

Report of Organization. The Lewis Auto Sales, Inc.
which was incorporated on the 23rd day of November, 1959
was organized on the 23rd day of November, 1959 , at Jackson, Mississippi
in the County of Hinds
by the election of: Preston O. Lewis and Betty J. Lewis

as Directors, who elected the following officers to serve for one (1) year.
to-wit: Preston O. Lewis, President-Treasurer
Betty J. Lewis, Vice-President & Secretary

The postoffice address of the President is 700 South State Street, Jackson, Miss.
The postoffice address of the Secretary is 700 South State Street, Jackson, Miss.

I, Preston O. Lewis who was elected President of the
Lewis Auto Sales, Inc.
of November, 1959 on the 23rd day
, do hereby certify that the foregoing report of the organization of said Company
is correct and true.

Filed : December 5, 1959 Preston O. Lewis, President
Recorded: December 5, 1959 ATTEST:
(Corporate Seal) Betty J. Lewis,
Secretary

Report of Organization. The Lucedale Sportswear Company, Inc.
which was incorporated on the 1st day of October, 1959
was organized on the 6th day of October, 1959, at Jackson
in the County of Hinds
by the election of: A. M. Friedland, Morris Kogon and Frank M. Friedland

as Directors, who elected the following officers to serve for one year.
to-wit: Harry Kogon, President; Morris Kogon, Vice-President; Frank M. Friedland, Secretary; A. M. Friedland, Treasurer

The postoffice address of the President is Lucedale, Mississippi
The postoffice address of the Secretary is Empire State Building, New York 1, New York

I, Harry Kogon, who was elected President of the Lucedale Sportswear Company, Inc. on the 6th day of October, 1959, do hereby certify that the foregoing report of the organization of said Company is correct and true.

Filed: December 5, 1959
Recorded: December 5, 1959

ATTEST:
Frank Friedland,
Secretary

Harry Kogan, President

GERSHEY PRINTING CO., MERIDIAN, MISS.

Report of Organization. The Virginia Realty Company, Inc.
which was incorporated on the 1st day of October, 1959
was organized on the 6th day of October, 1959, at Jackson
in the County of Hinds
by the election of: A. M. Friedland, Morris Kogon and Frank M. Friedland

as Directors, who elected the following officers to serve for one year.
to-wit: A. M. Friedland, President; Morris Kogon, Vice-President; Frank M. Friedland, Secretary; and Harry Kogon, Treasurer

The postoffice address of the President is Empire State Building, New York 1, New York
The postoffice address of the Secretary is Empire State Building, New York 1, New York

I, A. M. Friedland, who was elected President of the Virginia Realty Company, Inc. on the 6th day of October, 1959, do hereby certify that the foregoing report of the organization of said Company is correct and true.

Filed: December 5, 1959
Recorded: December 5, 1959

ATTEST:
Frank M. Friedland,
Secretary

A. M. Friedland, President

Report of Organization. The Christian's Inc.,
which was incorporated on the 31st day of October, 1959
was organized on the 31st day of October, 1959 , at Laurel, Miss.
in the County of Jones
by the election of: Coleen T. Weatherford, Jean T. French and Marjorie F. Christian

as Directors, who elected the following officers to serve for the following year.
to-wit: Coleen T. Weatherford, President
Jean T. French, Vice-President
Marjorie F. Christian, Secretary & Treasurer

The postoffice address of the President is 1028 N. Fourth Ave., Laurel, Miss.
The postoffice address of the Secretary is

I, Coleen T. Weatherford who was elected President of the
Christian's Inc.
of October, 1959 on the 31st day
is correct and true. , do hereby certify that the foregoing report of the organization of said Company
Filed: December 7, 1959
Recorded: December 7, 1959 ATTEST: Coleen T. Weatherford, President
(Corporate Seal) Marjorie F. Christian,
Secretary

Report of Organization. The Engineering Developments Company, Inc.
which was incorporated on the 20th day of November, 1959
was organized on the 1st day of December, 1959, at Vicksburg
in the County of Warren
by the election of: John L. McRae, Joseph P. Wislocki, and W. E. Hudson, Jr.

as Directors, who elected the following officers to serve for one year.
to-wit: John L. McRae, President
J. P. Wislocki, Vice-President
W. E. Hudson, Jr., Secretary-Treasurer

The postoffice address of the President is P. O. Box 984, Vicksburg, Mississippi
The postoffice address of the Secretary is P. O. Box 984, Vicksburg, Mississippi

I, John L. McRae, who was elected President of the Engineering Developments Company, Inc. on the 1st day of December, 1959, do hereby certify that the foregoing report of the organization of said Company is correct and true.

Filed: December 7, 1959
Recorded: December 7, 1959

ATTEST:
W. E. Hudson, Jr., Secretary

John L. McRae, President

Secretary

Report of Organization. The Skyways; Inc.
which was incorporated on the 18th day of November, 1959
was organized on the 1st day of December, 1959 , at Oxford
in the County of Lafayette
by the election of: Stewart Gammill, III, Sam H. Gammill and James H. Neeld, III

as Directors, who elected the following officers to serve for one year.
to-wit: James H. Neeld, III, President
Sam. H. Gammill, Vice-President
Stewart Gammill, III, Secretary-Treasurer

The postoffice address of the President is Box 501, Yazoo City, Mississippi
The postoffice address of the Secretary is Robert E. Lee Motel, Jackson, Miss.

I, James H. Neeld, III who was elected President of the
Skyways, Inc.
of December, 1959 on the 1st day
, do hereby certify that the foregoing report of the organization of said Company
is correct and true.

Filed : December 7, 1959
Recorded: December 7, 1959

ATTEST:
Stewart Gammill, III,
Secretary

James H. Neeld, III, President

DEMENT PRINTING CO., MERIDIAN, MISS.

Report of Organization. The Hospitality Inns, Inc.
which was incorporated on the 30th day of July, 1953
was organized on the 4th day of August, 1953, at Jackson
in the County of Hinds
by the election of: Robert W. Markel, Henry Markel and R. N. Henley

as Directors, who elected the following officers to serve for one year.
to-wit: Robert Markel, President
R. W. Henley, Vice-President
Henry G. Markel, Secretary-Treasurer

The postoffice address of the President is P. O. Box 1482, Jackson, Miss.
The postoffice address of the Secretary is P. O. Box 1482, Jackson, Miss.

I, Robert Markel, who was elected President of the Hospitality Inns, Inc. on the 4th day of August, 1953, do hereby certify that the foregoing report of the organization of said Company is correct and true.

Filed : December 3, 1959
Recorded: December 3, 1959

ATTEST:
Henry G. Markel,
Secretary

Robert W. Markel, President

Report of Organization. The Mississippi Clay Products Company which was incorporated on the 13th day of October, 1959 was organized on the 22nd day of October, 1959, at City of Jackson in the County of Hinds by the election of: S. F. Thigpen, Jr., Frederic F. Mellen, Frank E. Shanaham, Jr., Swep S. Trylor, Jr.

as Directors, who elected the following officers to serve for one year. to-wit: Frederic F. Mellen, President; Swep S. Taylor, Jr., Vice-President; Mary Alice Webb, Secretary-Treasurer; Frank E. Shanahan, Jr., General Counsel

The postoffice address of the President is (P. O. Box 2584) 113½ W. Capitol St., Jackson, Miss.
The postoffice address of the Secretary is (P. O. Box 2584) 113½ W. Capitol St., Jackson, Miss.

I, Frederic F. Mellen who was elected President of the Mississippi Clay Products Company, Inc. on the 27th day of October, 1959, do hereby certify that the foregoing report of the organization of said Company is correct and true.

Filed: December 4, 1959
Recorded: December 4, 1959
(Corporate Seal)

ATTEST:
Mary Alice Webb,
Secretary

Frederic F. Mellen, President

Report of Organization. The Land Developers, Inc.
which was incorporated on the 6th day of November, 1959
was organized on the 15th day of November, 1959 , at Jackson
in the County of Hinds
by the election of: L. W. Godbold, D. F. Finch and Edwin H. Magruder

as Directors, who elected the following officers to serve for one year.
to-wit: D. F. Finch, President
L. W. Godbold, Vice-President
Edwin H. Magruder, Secretary-Treasurer

The postoffice address of the President is Parks Road
The postoffice address of the Secretary is 1739 Howard St.

I, D. F. Finch who was elected President of the
Land Developers, Inc.
of November, 1959 , do hereby certify that the foregoing report of the organization of said Company
on the 15th day
is correct and true.

D. F. Finch, President

ATTEST:
Edwin H. Magruder,
Secretary

Filed: December 4, 1959
Recorded: December 4, 1959

Report of Organization. The Yarber Produce Co., Inc.
which was incorporated on the 16th day of November, 1959
was organized on the 2nd day of December, 1959 , at Clarksdale, Miss.
in the County of Coahoma
by the election of: Earl Cockrell and Carra Bell Cockrell and Marvin Mills

as Directors, who elected the following officers to serve for the ensuing year 1960.
to-wit: Earl Cockrell, President
Marvin Mills, Vice-President
Carra Bell Cockrell, Secretary-Treasurer

The postoffice address of the President is Cockrell Banana Co., 430 North Church St., Tupelo, Miss.
The postoffice address of the Secretary is Cockrell Banana Co., 430 North Church St., Tupelo, Miss.

I, Earl Cockrell who was elected President of the
Yarber Produce Co., Inc. on the 2nd day
of December, 1959 , do hereby certify that the foregoing report of the organization of said Company
is correct and true.

Filed: December 4, 1959 ATTEST: Earl Cockrell, President
Recorded: December 4, 1959 Carra Bell Cockrell,
Secretary

DENNIS PRINTING CO., MERIDIAN, MISS.

Report of Organization. The Cotton Garment Workers of Marion County, Mississippi which was incorporated on the 16th day of October, 1959 was organized on the 7th day of December, 1959, at Columbia in the County of Marion by the election of: Della Morse, Aubra Lentz, John W. Tolar, Dimple Herring, Gladys Dickason, William I. Welborn and Laura Bass

as Directors, who elected the following officers to serve for remainder of corporate year 1959. to-wit: Carroll Campbell, President; Hugh Howell, Vice-President; Hazel Burkett, Secretary-Treasurer; June Howell, Corresponding Secretary

The postoffice address of the President is. RFD 3, Columbia, Mississippi
The postaffice address of the Secretary is. Bassfield, Mississippi

I, Carroll Campbell who was elected President of the Cotton Garment Workers of Marion County, Mississippi on the 7th day of December, 1959, do hereby certify that the foregoing report of the organization of said Company is correct and true.

Filed: December 8, 1959.
Recorded: December 8, 1959

ATTEST:
Hazel Burkett,
Secretary

Carroll Campbell, President

Secretary

Report of Organization. The Greenville Transportation Co., Inc.
which was incorporated on the 24th day of November, 1959
was organized on the 25th day of November, 1959, at Greenville
in the County of Washington
by the election of; G. G. McCool, Totty Neal McCool, John W. Baskin and Sally Kirk Baskin

as Directors, who elected the following officers to serve for one year.
to-wit: G. G. McCool, President; John W. Baskin,
Executive Vice-President; John W. Baskin, Secretary; John W. Baskin, Treasurer

The postoffice address of the President is Bayou Road, Greenville, Mississippi
The postoffice address of the Secretary is 1211 Kirk Circle, Greenville, Mississippi

I, G. G. McCool, who was elected President of the
Greenville Transportation Co., Inc., on the 24th day
of November, 1959, do hereby certify that the foregoing report of the organization of said Company
is correct and true.

Filed: December 8, 1959
Recorded: December 8, 1959

ATTEST:
John W. Baskin,
Secretary

G. G. McCool, President

Report of Organization. The Corinth Memorial Park, Incorporated
which was incorporated on the 20th day of November, 1959
was organized on the 30th day of November, 1959 , at Corinth
in the County of Alcorn
by the election of: R. C. Meeks and Mrs. Lois Evelyn Meeks

as Directors, who elected the following officers to serve for one year.
to-wit: R. C. Meeks, President
Mrs. Lois Evelyn Meeks, Secretary-Treasurer

The postoffice address of the President is Wilson Lake Shores, Sheffield, Alabama
The postoffice address of the Secretary is Wilson Lake Shores, Sheffield, Alabama

I, R. C. Meeks who was elected President of the
Corinth Memorial Park, Incorporated on the 30th day
of November, 1959 , do hereby certify that the foregoing report of the organization of said Company
is correct and true.

Filed: December 9, 1959
Recorded: December 9, 1959

ATTEST:
Lois Evelyn Meeks, R. C. Meeks, President
Secretary

Secretary

Report of Organization. The Howison Pole and Timber Co., Incorporated
which was incorporated on the 23rd day of November, 1959
was organized on the 3rd day of December, 1959, at McHenry
in the County of Harrison, Mississippi
by the election of: W. P. Beech, Irma Beech and A. T. Richardson

as Directors, who elected the following officers to serve for the fiscal year 1959-60
to-wit: W. P. Beech, President; Irma Beech, Vice-President;
and A. T. Richardson, Secretary-Treasurer

The postoffice address of the President is Beatrice, Alabama
The postoffice address of the Secretary is McHenry, Mississippi

I, W. P. Beech
Howison Pole and Timber Co., Incorporated
who was elected President of the
of December, 1959
on the 3rd day
, do hereby certify that the foregoing report of the organization of said Company
is correct and true.

Filed: December 9, 1959
Recorded: December 9, 1959

ATTEST:
A. T. Richardson,
Secretary

W. P. Beech,
President

DEMENT PRINTING CO., MERIDIAN, MISS.

Report of Organization. The Atlas Exterminators of South Mississippi, Inc.
which was incorporated on the 20th day of October, 1959
was organized on the 19th day of November, 1959, at Biloxi
in the County of Harrison
by the election of: T. E. Crane, Jr., Nathaniel T. Aguillard and Harry Campbell Sherman, Jr.

as Directors, who elected the following officers to serve for one year.
to-wit: T. E. Crane, Jr., President-Treasurer
Nathaniel T. Aguillard, Executive Vice-President-Secretary
Harry Campbell Sherman, Jr., Vice-President

The postoffice address of the President is 512 Houston Street, Mobile, Alabama
The postoffice address of the Secretary is 7 Gladys Avenue, Mobile, Alabama

I, T. E. Crane, Jr. who was elected President of the
Atlas Exterminators of South Mississippi, Inc. on the 19th day
of November, 1959, do hereby certify that the foregoing report of the organization of said Company
is correct and true.

Filed: December 10, 1959
Recorded: December 10, 1959

ATTEST: T. E. Crane, Jr., President
Nathaniel T. Aguillard,
Secretary

Report of Organization. The Murdock Loans - Inc. which was incorporated on the 27th day of November, 1959 was organized on the 28th day of November, 1959, at Jackson, Miss. in the County of Hinds by the election of: John E. Murdock, L. S. Lawo, Jr., Andrew M. Wray, Jr., Gus G. Halliburton, and Herbert G. Roberts

as Directors, who elected the following officers to serve for fiscal year 1960. to-wit: John E. Murdock, President; L. S. Lawo, Jr., Vice-President; Andrew M. Wray, Jr., Vice-President; Mrs. Margaret B. Smith, Secretary; Jean Beckham, Assistant Secrefary; James H. McCaleb, Treasurer; William M. Spiller, Asst. Treasurer

The postoffice address of the President is 400 Union Avenue, Memphis, Tenneseee
The postoffice address of the Secretary is 400 Union Avenue, Memphis, Tennessee

I, John E. Murdock who was elected President of the Murdock Loans, Inc. on the 2nd day of December, 1959, do hereby certify that the foregoing report of the organization of said Company is correct and true.

Filed: December 10, 1959
Recorded: December 10, 1959
(Corporate Seal)

ATTEST:
Margaret B. Smith, Secretary

John E. Murdock, President

Report of Organization. The Magee Touchdown Club which was incorporated on the 2nd day of November, 1959 was organized on the 23rd day of November, 1959, at Magee in the County of Simpson by the election of: Marvin Mathis, Tommy Everett, Eugene B. Polk, G. L. Tutor, Charles Galloway, Billy Smith, Walter H. McCallum, Pat Allen, Henry Stevens and Clifton Reed

as Directors, who elected the following officers to serve for one year. to-wit:

Marvin Mathis, President
Tommy Everett, Vice-President
Eugene B. Polk, Secretary & Treasurer

The postoffice address of the President is Magee, Mississippi
The postoffice address of the Secretary is Magee, Mississippi

I, Marvin Mathis, who was elected President of the Magee Touchdown Club on the 23rd day of November, 1959, do hereby certify that the foregoing report of the organization of said Company is correct and true.

Filed: December 10, 1959
Recorded: December 10, 1959

Marvin Mathis, President

ATTEST:
Eugene B. Polk,
Secretary

Report of Organization. The Jesus' Name Pentecostal Church of the Apostolic Faith, Inc.
which was incorporated on the 8th day of December, 1959
was organized on the 20th day of November, 1959 , at Greenville
in the County of Washington
by the election of: Reverend H. R. Richardson, J. D. Cudd and Mrs. Mary Cudd

as Directors, who elected the following officers to serve for 50 years.
to-wit: Rev. H. R. Richardson, President
J. D. Cudd, Vice-President
Mrs. Mary Cudd, Secretary

The postoffice address of the President is Route 2, Box 473, Greenville, Mississippi
The postoffice address of the Secretary is Route 2, Box 473, Greenville, Mississippi

I, Rev. H. R. Richardson who was elected President of the
Jesus' Name Pentecostal Church of the Apostolic Faith, Inc. on the 20th day
of November, 1959 , do hereby certify that the foregoing report of the organization of said Company
is correct and true.

Filed: December 11, 1959
Recorded: December 11, 1959

ATTEST: Rev. H. R. Richardson, President
Mrs. Mary Cudd,
Secretary

RECORD OF ORGANIZATION OF CORPORATIONS, 9 — STATE OF MISSISSIPPI

PERKINS PRINTING CO., GREENVILLE, MISS.

Report of Organization. The The Fulton Co., Inc.
which was incorporated on the 12th day of November, 1959
was organized on the 30th day of November, 1959 , at Greenville
in the County of Washington
by the election of: Roy B. Fulton, George T. Shalles and Lucille M. Fulton

as Directors, who elected the following officers to serve for until Jan. 15, 1960
to-wit: Roy B. Fulton, President
Lucille M. Fulton, Vice-President
George T. Shalles, Secretary-Treasurer

The postoffice address of the President is 327 Highway Number One South, Greenville, Mississippi
The postoffice address of the Secretary is 327 Highway Number one South, Greenville, Mississippi

I, Roy B. Fulton who was elected President of the
The Fulton Co., Inc. on the 30th day
of November, 1959 , do hereby certify that the foregoing report of the organization of said Company
is correct and true.

Filed: December 14, 1959 ATTEST: Roy B. Fulton, President
Recorded: December 14, 1959 George T. Shalles,
(Corporate Seal) Secretary

(Corporate Seal) Secretary

Report of Organization. The Professional Handlers' Association of America which was incorporated on the 21st day of September, 1959 was organized on the 19th day of October, 1959, at Durant in the County of Holmes by the election of: Mike Seminitore, Bill Conlin, Gene Galloway, Paul Kundra, Paul Walker, Hunter Grove, Luther Smith, Gene Lunsford, Delmar Smith, I. H. Cook, Ray Smith, John Gates, Ed Harrison, Roy Jines, E. C. Clevenger, Walter Sandifer, Russell Cook and Dock Craig as Directors, who elected the following officers to serve for one year. to-wit: Herman Smith, President; Howard Kirk, 1st Vice-President; E. B. (Bud) Epperson, 2nd Vice-President; John Gardner, Secretary-Treasurer

The postoffice address of the President is Hatchechubbie, Alabama
The postoffice address of the Secretary is Durant, Mississippi

I, Herman Smith who was elected President of the Professional Handlers' Association of America on the 3rd day of November, 1959, do hereby certify that the foregoing report of the organization of said Company is correct and true.

Filed: December 14, 1959. ATTEST: Herman Smith, President
Recorded: December 14, 1959 John Gardner, Secretary

Report of Organization. The G. W. & M. H. Simmons, Inc.
which was incorporated on the 30th day of October, 1959
was organized on the 1st day of December at Utica
in the County of Hinds, Second Judicial District
by the election of: G. W. Simmons and M. H. Simmons

as Directors, who elected the following officers to serve for one year.
to-wit: G. W. Simmons, President
G. W. Simmons, Jr., Vice-President
M. H. Simmons, Secretary-Treasurer

The postoffice address of the President is Utica, Mississippi
The postoffice address of the Secretary is Utica, Mississippi

I, G. W. Simmons who was elected President of the
G. W. & M. H. Simmons, Inc. on the 1st day
of December, 1959, do hereby certify that the foregoing report of the organization of said Company
is correct and true.

Filed: December 12, 1959
Recorded: December 12, 1959
(Corporate Seal)

ATTEST:
M. H. Simmons,
Secretary

G. W. Simmons, President

(Corporate Seal) Secretary

Report of Organization. The Davidson Enterprises, Inc.
which was incorporated on the 19th day of November, 1959
was organized on the 20th day of November, 1959 , at Ocean Springs
in the County of Jackson
by the election of: Mrs. Iola Y. Davidson, Mrs. Dolores Davidson Smith and Mrs. Iris Davidson Springer

as Directors, who elected the following officers to serve for one year.
to-wit: Mrs. Iola Y. Davidson, President
Mrs. Iris Davidson Springer, Vice-President
Mrs. Dolores Davidson Smith, Secretary-Treasurer

The postoffice address of the President is 810 Iberville Avenue, Ocean Springs, Miss.
The postoffice address of the Secretary is 810 Iberville Avenue, Ocean Springs, Miss.

I, Mrs. Iola Y. Davidson who was elected President of the
Davidson Enterprises, Inc. on the 20th day
of November, 1959 , do hereby certify that the foregoing report of the organization of said Company
is correct and true.

Filed: December 12, 1959 ATTEST: Mrs. Iola Y. Davidson President
Recorded: December 12, 1959 Mrs. Dolores Davidson Smith, Secretary

RECORD OF ORGANIZATION OF CORPORATIONS, 9 — STATE OF MISSISSIPPI

CEMENT PRINTING CO., MERIDIAN, MISS.

Report of Organization. The Cannon-Thomas Lumber Company
which was incorporated on the 2nd day of December, 1959
was organized on the 9th day of December, 1959, at 10:00 A. M.
in the County of Coahoma, City of Clarksdale, Miss.
by the election of: F. H. Cannon and Dave W. Thomas

as Directors, who elected the following officers to serve for one year.
to-wit: F. H. Cannon, President
Dave W. Thomas, Secretary-Treasurer

The postoffice address of the President is 501 Pecan St., Clarksdale, Mississippi
The postoffice address of the Secretary is 201 Fifth St., Marks, Mississippi

I, F. H. Cannon, who was elected President of the
Cannon-Thomas Lumber Company on the 9th day
of December, 1959, do hereby certify that the foregoing report of the organization of said Company
is correct and true.

Filed : December 12, 1959
Recorded: December 12, 1959

ATTEST: F. H. Cannon, President
Dave W. Thomas,
Secretary

Report of Organization. The Lumberton Pulp Company which was incorporated on the 9th day of October, 1959 was organized on the 4th day of November, 1959, at Lumberton in the County of Lamar by the election of: Lamar M. Murray, Hoyle A. Byrd, B. J. Garraway, J. B. Monk, J. L. Roseberry, Jr., Ward M. Hurt, J. V. McElveen, J. E. Bright, and B. K. Hinson

as Directors, who elected the following officers to serve for temporarily and until other directors are elected. to-wit: Lamar M. Murray, President; Ward M. Hurt, First Vice-President; B. J. Garraway, Second Vice-President; Hoyle A. Byrd, Secretary; J. E. Bright, Treasurer

The postoffice address of the President is East Main Avenue, Lumberton, Mississippi
The postoffice address of the Secretary is Box 393, Lumberton, Mississippi

I, Lamar M. Murray who was elected President of the Lumberton Pulp Company on the 6th day of November, 1959, do hereby certify that the foregoing report of the organization of said Company is correct and true.

Filed : December 14, 1959
Recorded: December 14, 1959
(Corporate Seal)

Lamar M. Murray, President

ATTEST:
Hoyle A. Byrd,
Secretary

Report of Organization. The Radio Macon, Inc.
which was incorporated on the 20th day of November, 1959
was organized on the 14th day of December, 1959, at 11 A. M.
in the County of Noxubee, Mississippi
by the election of: Frederick A. W. Davis, Mrs. Janola B. Davis and Jerry A. Adams

as Directors, who elected the following officers to serve for one year.
to-wit: Frederick A. W. Davis, President
Mrs. Janola B. Davis, Vice-President
Jerry A. Adams, Secretary & Treasurer

The postoffice address of the President is P. O. Box 66, Gulf Breeze, Fla.
The postoffice address of the Secretary is Jefferson Street, C/o Thomas Jefferson Hotel, Macon, Miss.

I, Frederick A. W. Davis, who was elected President of the
Radio Macon, Inc.
of December, 1959 on the 14th day
is correct and true. , do hereby certify that the foregoing report of the organization of said Company

Filed: December 15, 1959.
Recorded: December 15, 1959

ATTEST:
Jerry A. Adams, Secretary

Frederick A. W. Davis, President

Report of Organization. The Bowen Electric Supply Co., Inc.
which was incorporated on the 3rd day of December, 1959
was organized on the 11th day of December, 1959 , at Gulfport
in the County of Harrison
by the election of: David O. Bowen, Frances F. Bowen and T. N. Roberts, Jr.

as Directors, who elected the following officers to serve for one year.
to-wit: Frances F. Bowen, President
David O. Bowen, Secretary-Treasurer

The postoffice address of the President is 14 54th Street, Gulfport, Mississippi
The postoffice address of the Secretary is 14 54th Street, Gulfport, Mississippi

I, Frances F. Bowen who was elected President of the
Bowen Electric Supply Co., Inc. on the 11th day
of December, 1959 , do hereby certify that the foregoing report of the organization of said Company
is correct and true.

Filed: December 15, 1959
Recorded: December 15, 1959

ATTEST:
David O. Bowen,
Secretary

Frances F. Bowen, President

DEMENT PRINTING CO., MERIDIAN, MISS.

Report of Organization. The Gulf Plumbing & Heating Supply Co., Inc.
which was incorporated on the 18th day of November, 1959
was organized on the 30th day of November, 1959 , at Biloxi
in the County of Harrison
by the election of: Edward McDonnell, August H. Park and Edward Sperry

as Directors, who elected the following officers to serve for one year.
to-wit: Edward McDonnell, President
August H. Parker, Vice-President
Edward Sperry, Secretary-Treasurer

The postoffice address of the President is 520 Lameuse Street, Biloxi, Miss.
The postoffice address of the Secretary is 119 E. Fifth, Long Beach, Miss.

I, Edward McDonnell who was elected President of the
Gulf Plumbing & Heating Supply Co., Inc. on the 30th day
of November, 1959 , do hereby certify that the foregoing report of the organization of said Company
is correct and true.

Filed: December 16, 1959 ATTEST: Edward McDonnell, President
Recorded: December 16, 1959 Edward Sperry,
(Corporate Seal) Secretary

Report of Organization. The Century Credit Union
which was incorporated on the 23rd day of November, 1959
was organized on the 2nd day of December, 1959 , at Yazoo City
in the County of Yazoo
by the election of: J. L. Lee, M. L. Walker, Ruthie Peyton, Henry W. Espy, Esther Coleman

as Directors, who elected the following officers to serve for year 1959.
to-wit: J. L. Lee, President; M. L. Walker, Vice-President
Ruthie Peyton, Secretary; Henry W. Espy, Treasurer

The postoffice address of the President is Rt. 1 Box 239A, Louise, Mississippi
The postoffice address of the Secretary is 702 Grady Ave., Yazoo City, Mississippi

I, J. L. Lee who was elected President of the
Century Credit Union on the 2nd day
of December, 1959 , do hereby certify that the foregoing report of the organization of said Company
is correct and true.

Filed: December 16, 1959 ATTEST: J. L. Lee, President
Recorded: December 16, 1959 Ruthie C. Peyton,
Secretary

Report of Organization. The Panola Cattle Company, Inc.
which was incorporated on the 22nd day of October, 1959
was organized on the 10th. day of November, 1959 , at Saratoga
in the County of Wyoming
by the election of: Paul D. Pattridge, Emily M. Pattridge and Joseph R. Hewitt, Jr.

as Directors, who elected the following officers to serve for one year.
to-wit: Paul D. Pattridge, President
Joseph R. Hewitt, Jr., Vice-President
Emily M. Pattridge, Secretary-Treasurer

The postoffice address of the President is Rt. 5, Batesville, Mississippi
The postoffice address of the Secretary is Rt. 5, Batesville, Mississippi

I, Paul D. Pattridge
Panola Cattle Company, Inc. who was elected President of the
of November, 1959 , do hereby certify that the foregoing report of the organization of said Company on the 10th day
is correct and true.

Filed: December 16, 1959
Recorded: December 16, 1959
(Corporate Seal)

ATTEST:
Emily M. Pattridge,
Secretary

Paul D. Pattridge, President

(Corporate Seal) Secretary

Report of Organization. The Southern Charolais, Inc.
which was incorporated on the 22nd day of October, 1959
was organized on the 10th day of November, 1959 , at Saratoga
in the County of Wyoming
by the election of: Paul D. Pattridge, Emily M. Pattridge, Joseph R. Hewitt, Jr., and
President; Emily William D. Sidley

as Directors, who elected the following officers to serve for one year.
to-wit: Paul D. Pattridge, President
Joseph R. Hewitt, Jr., Vice-President
Emily M. Pattridge, Secretary-Treasurer

The postoffice address of the President is Route 5, Batesville, Mississippi
The postoffice address of the Secretary is Route 5, Batesville, Mississippi

I, Paul D. Pattridge
Southern Charolais, Inc.
of November, 1959 , do hereby certify that the foregoing report of the organization of said Company
is correct and true.

Filed: December 16, 1959
Recorded: December 16, 1959
(Corporate Seal)

ATTEST:
Emily M. Pattridge,
Secretary

Paul D. Pattridge, President

DEMENT PRINTING CO., MERIDIAN, MISS.

Report of Organization. The Leathernecks
which was incorporated on the 16th day of August, 1959
was organized on the 21st day of October, 1959 , at Jackson
in the County of Hinds
by the election of: Cyrus D. Clark, George Jurgens and H. Brock Zeagler

as Directors, who elected the following officers to serve for one year.
to-wit: L. E. Dorsey, Jr., President
Russell Moore, Vice-President
H. Brock Zeagler, Secretary & Treasurer

The postoffice address of the President is 5062 Lurline Drive, Jackson, Mississippi
The postoffice address of the Secretary is 316 Barnes Street, Jackson, Mississippi

I, L. E. Dorsey, Jr. who was elected President of the Leathernecks on the 21st day of October, 1959, do hereby certify that the foregoing report of the organization of said Company is correct and true.

Filed : December 16, 1959
Recorded: December 16, 1959

L. E. Dorsey, Jr., President

ATTEST:
H. Brock Zeagler,
Secretary

Report of Organization. The First Baptist Church, Amory, Mississippi
which was incorporated on the 12th day of November, 1959
was organized on the 7th day of December, 1959, at Amory
in the County of Monroe
by the election of: R. H. Anthony, Keith I. Allen, Joe Allen, Robert H. Allen, A. E. Baker, Edward Baker, Marshall Brown, Tom Cole, Jr., Bill Fowlkes, Cliff Davis, Ode Hadaway, J. E. Hodo, John E. Johnson, L. B. Morgan. G. E. Nabors, W. A. Nesbitt, Lawrence Palmer, Dr. T. M. Pierce, Sam Stegall, G. C. Waycaster and D. A. Morton
as Directors, who elected the following officers to serve for
to-wit: R. H. Anthony, President & Treasurer
Keith I. Allem, Secretary

The postoffice address of the President is Williamsburg Drive, Amory, Mississippi
The postoffice address of the Secretary is 210 South 7th Street, Amory, Mississippi
I, R. H. Anthony who was elected President of the
First Baptist Church, Amory, Mississippi on the 7th day
of December, 1959, do hereby certify that the foregoing report of the organization of said Company
is correct and true.

R. H. Anthony, President

Filed: December 16, 1959
Recorded: December 16, 1959

ATTEST:
Keith I. Allen,
Secretary

Report of Organization. The T. G. & Y Stores Co. of Mississippi, Inc.
which was incorporated on the 12th day of November, 1959
was organized on the 5th day of November, 1959, at Oklahoma City
in the County of Oklahoma
by the election of: K. E. Hillyer, J. R. Ray, Jr. and T. E. Lewis

as Directors, who elected the following officers to serve for until the annual Directors meeting, March, 1960
to-wit: K. E. Hillyer, President
Julian Rosson, Vice-President
T. E. Lewis, Secretary-Treasurer

The postoffice address of the President is 2237 NW 56th Street, Oklahoma City, Oklahoma
The postoffice address of the Secretary is 1209 NW 63rd Street, Oklahoma City, Oklahoma

I, K. E. Hillyer who was elected President of the
T G & Y Stores Co. of Mississippi, Inc. on the 5th day
of November, 1959, do hereby certify that the foregoing report of the organization of said Company
is correct and true.

K. E. Hillyer, President

Filed: December 16, 1959
Recorded: December 16, 1959

ATTEST:
T. E. Lewis,
Secretary

Report of Organization. The West Beach Trailer Sales, Inc. Box 76A West Beach, which was incorporated on the 26th day of October, 1959, at Biloxi was organized on the 3rd day of November, 1959 in the County of Harrison by the election of: Grover C. Scruggs and Joseph R. Thornton III

as Directors, who elected the following officers to serve for one year.
to-wit: Joseph R. Thornton III, President & Treasurer
Grover C. Scruggs, Vice-President & Secretary

The postoffice address of the President is 140 Acacia Street, Biloxi, Mississippi
The postoffice address of the Secretary is 330 West Sixth Street, Pine Bluff, Arkansas

I, Joseph R. Thornton III who was elected President of the West Beach Trailer Sales, Inc on the 3rd day of November, 1959, do hereby certify that the foregoing report of the organization of said Company is correct and true.

Filed: December 22, 1959
Recorded: December 22, 1959

ATTEST:
Grover C. Scruggs,
Secretary

Joseph R. Thornton, President
III,

DANIEL PRINTING CO., MERIDIAN, MISS.

Report of Organization. The Greenwood Association of Life Underwriters, Inc.
which was incorporated on the 20th day of November, 1959
was organized on the 11th day of December, 1959, at Greenwood
in the County of Leflore
by the election of: John E. Ashcraft, C. W. Breeland, H. W. Henson, Don Lomenick and Dan Q. Weeks

as Directors, who elected the following officers to serve for one-half year.
to-wit: James E. Brock, President; George A. Chambless, First Vice-President; C. W. Leach, Second Vice-President; and H. H. Williford, Secretary-Treasurer

The postoffice address of the President is 203 Walthall, Greenwood, Mississippi
The postoffice address of the Secretary is 203 Walthall, Greenwood, Mississippi

I, James E. Brock, who was elected President of the Greenwood Association of Life Underwriters, Inc. on the 11th day of December, 1959, do hereby certify that the foregoing report of the organization of said Company is correct and true.

Filed: December 17, 1959
Recorded: December 17, 1959

ATTEST:
H. H. Williford, Secretary

James E. Brock, President

Secretary

Report of Organization. The Electronic Industries, Inc.
which was incorporated on the 26th day of August, 1959
was organized on the 16th day of December, 1959, at Jackson
in the County of Hinds
by the election of: H. W. Sargent, Jr., Henry D. Champagne, Paul Jepsen and Melvin J. Duran

as Directors, who elected the following officers to serve for one year.
to-wit: H. W. Sargent, Jr., President
Henry D. Champagne, Vice-President
Paul Jepsen, Secretary-Treasurer

The postoffice address of the President is 265 East Pearl Street, Jackson, Miss.
The postoffice address of the Secretary is 265 East Pearl Street, Jackson, Miss.

I, H. W. Sargent, Jr.
Electronics Industries, Inc.
who was elected President of the
on the 16th day
of December, 1959, do hereby certify that the foregoing report of the organization of said Company
is correct and true.

Filed: December 17, 1959 ATTEST:
Recorded: December 17, 1959 Poul, Jepsem,
(Corporate Seal) Secretary

H. W. Sargent, Jr., President

Report of Organization. The Power Enterprises, Inc.
which was incorporated on the 4th day of December, 1959
was organized on the 10th day of December, 1959, at Jackson
in the County of Hinds
by the election of: H. Power Hearn, Katie M. Hearn, H. Power Hearn, Jr.

as Directors, who elected the following officers to serve for one year,
to-wit: H. Power Hearn, President-Treasurer
Katie M. Hearn, Secretary
H. Power Hearn, Jr., Vice-President & Assistant Secretary

The postoffice address of the President is 2810 North State Street, Jackson, Miss.
The postoffice address of the Secretary is 2810 North State Street, Jackson, Miss.

I, H. Power Hearn, who was elected President of the Power Enterprises, Inc. on the 10th day of December, 1959, do hereby certify that the foregoing report of the organization of said Company is correct and true.

Filed: December 17, 1959
Recorded: December 17, 1959

ATTEST:
Katie M. Hearn, Secretary

H. Power Hearn, President

Secretary

Report of Organization. The Wilby Industrial Services Company, Inc.
which was incorporated on the 21st day of October, 1959
was organized on the 20th day of December, 1959, at Laurel
in the County of Jones, State of Mississippi
by the election of: W. A. Wilby and Margaret Gatlin Wilby

as Directors, who elected the following officers to serve for one year.
to-wit: W. A. Wilby, President
Margaret Gatlin Wilby, Secretary-Treasurer

The postoffice address of the President is Old Amy Road, Laurel, Mississippi
The postoffice address of the Secretary is Old Amy Road, Laurel, Mississippi

I, W. A. Wilby
who was elected President of the
Wilby Industrial Services Company, Inc.
on the 20th day
of December, 1959, do hereby certify that the foregoing report of the organization of said Company
is correct and true.

Filed: December 21, 1959
Recorded: December 21, 1959
Recorded (Corporate Seal)

ATTEST: W. A. Wilby, President
Margaret Gatlin Wilby,
Secretary

DEMENT PRINTING CO., MERIDIAN, MISS.

Report of Organization. The North Carrollton Baptist Church
which was incorporated on the 27th day of November, 1959
was organized on the 13th day of December, 1959 , at N. Carrollton
in the County of Carroll
by the election of: R. O. Stringer, A. L. McNeer, R. J. Smith, C. L. Bennett, R. L. Davis, C. H. Montgomery, Mrs. J. H. Williams, Mrs. J. A. Sisson, Mrs. George Gisher, Lamar Sutton, W. Martin Smith

as Directors, who elected the following officers to serve for December 1959 and the year 1960.
to-wit: R. O. Stringer, President
A. L. McNeer, Vice-President
Mrs. George Fisher, Secretary

The postoffice address of the President is North Carrollton, Mississippi
The postoffice address of the Secretary is North Carrollton, Mississippi

I, R. O. Stringer who was elected President of the North Carrollton Church, Inc. on the 13th day of December, 1959 , do hereby certify that the foregoing report of the organization of said Company is correct and true.

Filed : December 21, 1959
Recorded: December 21, 1959

ATTEST:
Mrs. George Fisher,
Secretary

R. O. Stringer, President

Report of Organization. The Aberdeen Big Star, Inc.
which was incorporated on the 15th day of December, 1959
was organized on the 16th day of December, 1959 , at Aberdeen
in the County of Monroe
by the election of: The Thirty one (31) original stockholders

as Directors, who elected the following officers to serve for one (1) year.
to-wit: J. T. Somers, President
A. N. Waltman, Vice-President
S. J. Jones, Secretary-Treasurer

The postoffice address of the President is 12 College Place, Aberdeen, Mississippi
The postoffice address of the Secretary is Box 396 (105 Davis Drive) Aberdeen, Miss.

I, J. T. Somers, who was elected President of the Aberdeen Big Star, Inc. on the 16th day of December, 1959, do hereby certify that the foregoing report of the organization of said Company is correct and true.

J. T. Somers, President

Filed: December 21, 1959
Recorded: December 21, 1959

ATTEST:
S. J. Jones,
Secretary

Report of Organization. The West Point Golf Club which was incorporated on the 13th day of October, 1959 was organized on the 17th day of December, 1959, at Clay County Courthouse in the County of Clay by the election of: John H. Bryan, T. N. Braddock, Harvey S. Buck, John A. Barron, Fred Paulk, Jr. W. C. Ladner, Jr., Emmett Ruble

as Directors, who elected the following officers to serve for one year.
to-wit: John H. Bryan, President
Harvey S. Buck, Vice-President
Milford Williams, Jr., Secretary-Treasurer

The postoffice address of the President is 524 Calhoun St., West Point, Miss.
The postoffice address of the Secretary is

I, John H. Bryan, who was elected President of the West Point Golf Club on the 17th day of December, 1959, do hereby certify that the foregoing report of the organization of said Company is correct and true.

Filed: December 19, 1959
Recorded: December 19, 1959
(Corporate Seal)

John H. Bryan, President

ATTEST:
M. Milford Williams, Jr.,
Secretary

Report of Organization. The Mississippi Telecasting Company, Incorporated which was incorporated on the day of November, 1959 was organized on the 7th day of December, 1959, at Greenwood in the County of Leflore by the election of: Frank Tirico, Izas Bahakel, Ernest M. Neil, Cy N. Bahakel and Erlene Leach

as Directors, who elected the following officers to serve for one year.
to-wit: Cy N. Bahakel, President
Erlene Leach, Secretary

The postoffice address of the President is P. O. Box 1050, Roanoke, Va.
The postoffice address of the Secretary is P. O. Box 414, Greenwood, Miss.

I, Cy N. Bahakel who was elected President of the Mississippi Telecasting Company, Incorporated on the 7th day of December, 1959, do hereby certify that the foregoing report of the organization of said Company is correct and true.

Filed: December 19, 1959
Recorded: December 19, 1959

ATTEST:
Erlene Leach,
Secretary

Cy N. Bahakel, President

DEMENT PRINTING CO., HEMPHILL, MISS.

Report of Organization. The Irby Plumbing Company, Inc.
which was incorporated on the 29th day of July, 1959
was organized on the 1 st day of September, 1959 , at Meridian
in the County of Lauderdale
by the election of: Ray Irby, Paul Irby and Lamar Severance

as Directors, who elected the following officers to serve for one year.
to-wit: Ray Irby, President
Paul Irby, Vice-President
Lamar Severance, Secretary-Treasurer

The postoffice address of the President is 1310-22nd Ave., Heights, Meridian, Miss.
The postoffice address of the Secretary is 2427-33rd Ave., Meridian, Miss.

I, Ray Irby who was elected President of the
Irby Plumbing Company, Inc. on the 1st day
of September, 1959 , do hereby certify that the foregoing report of the organization of said Company
is correct and true.

Filed: December 19, 1959
Recorded: December 19, 1959
(Corporate seal)

ATTEST: Ray Irby, President
Lamar Severance,
Secretary

(Corporate seal) Secretary

Report of Organization. The Hinds County Commission Sales
which was incorporated on the 30th day of November, 1959
was organized on the 15th day of December, 1959 , at 8:00 p. m.
in the County of Hinds
by the election of: S. Y. Tupper, Jr., and Mr. John T. Bridgers

as Directors, who elected the following officers to serve for one year.
to-wit: Mr. S. Y. Tupper, Jr., President
Mr. John T. Bridgers, Secretary

The postoffice address of the President is Edwards, Mississippi
The postoffice address of the Secretary is Raymond, Mississippi
I, S. Y. Tupper, Jr. who was elected President of the
Hinds County Commission Sales on the 15th day
of December, 1959 , do hereby certify that the foregoing report of the organization of said Company
is correct and true.
Filed: December 19, 1959. ATTEST: S. Y. Tupper, Jr, President
Recorded: December 19, 1959 John T. Bridgers,
(Corporate Seal) Secretary

Report of Organization. The Dixie Welding Supply Company
which was incorporated on the 14th day of November, 1959
was organized on the 4th day of December, 1959 , at Hattiesburg
in the County of Forrest
by the election of: Barney L. Poole and Frances S. Poole

as Directors, who elected the following officers to serve for five years.
to-wit: Barney L. Poole, President
Frances S. Poole, Secretary-Treasurer

The postoffice address of the President is 205 14th Avenue, Hattiesburg, Mississippi
The postoffice address of the Secretary is 205 14th Avenue, Hattiesburg, Mississippi

I, Barney L. Poole who was elected President of the
Dixie Welding Supply Company on the 4th day
of December, 1959 , do hereby certify that the foregoing report of the organization of said Company
is correct and true.

Filed: December 23, 1959 ATTEST: Barney L. Poole, President
Recorded: December 23, 1959 Frances S. Poole,
(Corporate Seal) Secretary

(Corporate Seal) Secretary

Report of Organization. The Olive Branch Sand & Gravel Co., Inc.
which was incorporated on the 23rd day of November, 1959
was organized on the 1st day of December, 1959, at Olive Branch
in the County of DeSoto
by the election of: I. O. Pittman, Carl E. Spencer, William C. Wilson

as Directors, who elected the following officers to serve for one year.
to-wit: William C. Wilson, President; Carl E. Spencer, Vice-President; Tommye J. Landers, Secretary; Sarah L. Pittman, Treasurer

The postoffice address of the President is 4151 Tchulahoma Rd., Memphis, Tennessee
The postoffice address of the Secretary is P. O. Box 395, Olive Branch, Miss.

I, William C. Wilson
Olive Branch Sand and Gravel Co. Inc. who was elected President of the
of December, 1959 on the 1st day
is correct and true. , do hereby certify that the foregoing report of the organization of said Company

Filed: December 28, 1959
Recorded: December 28, 1959

ATTEST:
Tommye J. Landers, Secretary

William C. Wilson, President

RECORD OF ORGANIZATION OF CORPORATIONS, 9 — STATE OF MISSISSIPPI

DEMENT PRINTING CO., MERIDIAN, MISS.

Report of Organization. The B & B Oil Well Service Company
which was incorporated on the 23rd day of November, 1959
was organized on the 23rd day of December, 1959 , at Heidelberg, Miss.
in the County of Jasper
by the election of: W. O. Barnett, Jr. and W. H. Bass

as Directors, who elected the following officers to serve for one year.
to-wit: W. O. Barnett, Jr., President & Treasurer
W. H. Bass, Vice-President & Secretary

The postoffice address of the President is Heidelberg, Mississippi
The postoffice address of the Secretary is Heidelberg, Mississippi

I, W. O. Barnett, Jr.
who was elected President of the
B & B Oil Well Service Company
on the 23rd day
of December, 1959 , do hereby certify that the foregoing report of the organization of said Company
is correct and true.

W. O. Barnett, Jr. President

Filed : December 28, 1959
Recorded: December 28, 1959
(Corporate Seal)

ATTEST:
W. H. Bass,
Secretary

Report of Organization. The Pascagoula Variety, Inc.
which was incorporated on the 10th day of December, 1959
was organized on the 14th day of December, 1959 , at Oklahoma City
in the County of Oklahoma
by the election of: Phil Carr, C. C. Brooks and Faye Acree

as Directors, who elected the following officers to serve for until March 1960.
to-wit: Phill Carr, President
Joe Truitt, Vice-President
Faye Acree, Secretary-Treasurer

The postoffice address of the President is R. R. #1, Newcastle, Oklahoma
The postoffice address of the Secretary is 2416 NW 16th Street, Oklahoma City, Oklahoma

I, Phil Carr who was elected President of the
Pascagoula Variety, Inc. on the 14th day
of December, 1959 , do hereby certify that the foregoing report of the organization of said Company
is correct and true.

Filed: December 28, 1959 ATTEST: Phil Carr, President
Recorded: December 28, 1959 Faye Acree,
(Corporate Seal) Secretary

Report of Organization. The Bell & Carrick Motels, Inc.
which was incorporated on the 17th day of December, 1959
was organized on the 18th day of December, 1959, at Memphis
in the County of Shelby, State of Tennessee
by the election of: Leon W. Bell; Benjamin B. Carrick; Irma D. Bell; Emmaline H. Carrick

as Directors, who elected the following officers to serve for one (1) year.
to-wit: Leon W. Bell, President; Benjamin B. Carrick, Vice-President; Irma D. Bell, Secretary; Emmaline H. Carrick, Treasurer

The postoffice address of the President is 181 South Yates Road, Memphis, Tennessee
The postoffice address of the Secretary is 181 South Yates Road, Memphis, Tennessee

I, Leon W. Bell, who was elected President of the Bell & Carrick Motels, Inc. on the 18th day of December, 1959, do hereby certify that the foregoing report of the organization of said Company is correct and true.

Filed : December 28, 1959
Recorded: December 28, 1959

ATTEST:
Irma W. Bell,
Secretary

Leon W. Bell,
President

Report of Organization. The Togo Hunting Club, Inc.
which was incorporated on the 19th day of August, 1959
was organized on the 15th day of November, 1959 , at 10:30 A. M.
in the County of Hinds
by the election of: G. C. Clark, John Sanders, N. J. G. Edwards, E. R. Edwards, P. H. Hawkins, Nelson Cauthen, Eddie Guillot, Russell Davis, W. B. McCarty, Jr. and Jesse Lane

as Directors, who elected the following officers to serve for one (1) year.
to-wit: P. H. Hawkins, President
E. R. Edwards, Secretary
John Sanders, Treasurer

The postoffice address of the President is 5880 Old Canton Road, Jackson, Miss.
The postoffice address of the Secretary is Post Office Box 427, Jackson, Miss.

I, P. H. Hawkins who was elected President of the
Togo Hunting Club, Inc. on the 15th day
of November, 1959 , do hereby certify that the foregoing report of the organization of said Company
is correct and true.

Filed : December 28, 1959 ATTEST: P. H. Hawkins, President
Recorded: December 28, 1959 E. R. Edwards,
Corporate Seal) Secretary

HERBERT PRINTING CO., MERIDIAN, MISS.

Report of Organization. The Richmond Investment Company, Inc.
which was incorporated on the 8th day of September, 1959
was organized on the 26th day of October, 1959, at Summit
in the County of Pike, State of Mississippi
by the election of: J. H. Richmond, W. B. Richmond and William L. Richmond

as Directors, who elected the following officers to serve for one year.
to-wit: J. H. Richmond, President; W. B. Richmond, Vice-President; William L. Richmond, Vice-President; William L. Richmond, Secretary-Treasurer; Mary Lewis Richmond, Assistant Secretary-Treasurer

The postoffice address of the President is P. O. Box 186, Summit, Mississippi
The postoffice address of the Secretary is P. O. Box 1148, Hattiesburg, Mississippi

I, J. H. Richmond, who was elected President of the Richmond Investment Company, Inc. on the 26th day of October, 1959, do hereby certify that the foregoing report of the organization of said Company is correct and true.

Filed: December 28, 1959.
Recorded: december 28, 1959
(Corporate Seal)

ATTEST:
William L. Richmond,
Secretary

J. H. Richmond, President

(Corporate Seal) Secretary

Report of Organization. The Presbyterian Camp Site, Meridian Presbytery
which was incorporated on the 5th day of November, 1959
was organized on the 21st day of November, 1959, at Biloxi
in the County of Harrison, Mississippi
by the election of: Reverend Robert Crumpton, Elder A. G. Brush, Reverend Frank Brooks, Elder Thomas L. Wallace and Elder Claiborne Koch

as Directors, who elected the following officers to serve for one year.
to-wit: Rev. Robert Crumpton, President
Elder Claiborne Koch, Vice-President
Elder Thomas L. Wallace, Secretary-Treasurer

The postoffice address of the President is 921 Ocean Avenue, Ocean Springs, Mississippi
The postoffice address of the Secretary is 121 Main Street, Biloxi, Mississippi

I, Reverend Robert Crumpton who was elected President of the Presbyterian Camp Site, Meridian Presbytery on the 21st day of November, 1959, do hereby certify that the foregoing report of the organization of said Company is correct and true.

Filed: December 29, 1959
Recorded: December 29, 1959

ATTEST:
Thomas L. Wallace,
Secretary

/Robert T. Crumpton, President

Report of Organization. The Waynesboro Paint Center, Inc.
which was incorporated on the 14th day of December, 1959
was organized on the 28th day of December, 1959 , at Waynesboro
in the County of Wayne
by the election of: W. W. Barham and L. C. Young

as Directors, who elected the following officers to serve for one year.
to-wit: W. W. Barham, President
L. C. Young, Vice-President & Secretary

The postoffice address of the President is 720-26th Street, Laurel, Mississippi
The postoffice address of the Secretary is Box 75, Buckatunna, Mississippi

I, W. W. Barham who was elected President of the
Waynesboro Paint Center, Inc. on the 28th day
of December, 1959 , do hereby certify that the foregoing report of the organization of said Company
is correct and true.

Filed: December 29, 1959 ATTEST: W. W. Barham, President
Recorded: December 29, 1959 L. C. Young,
Secretary

Secretary

Report of Organization. The Memorial Gardens of Grenada, Inc.
which was incorporated on the 8th day of December, 1959
was organized on the 11th day of December, 1959, at Grenada
in the County of Grenada
by the election of: H. Winston Ligon, Mrs. Maude Emma Daniel and R. G. McCoy, Jr.

as Directors, who elected the following officers to serve for one year.
to-wit: H. Winston Ligon, President
Mrs. Maude Emma Daniel, Secretary-Treasurer
R. G. McCoy, Jr., Vice-President

The postoffice address of the President is 2720 Nolensville Road, Nashville, Tenn.
The postoffice address of the Secretary is 2720 Nolensville Road, Nashville, Tenn.

I, H. Winston Ligon who was elected President of the
Memorial Gardens of Grenada, Inc. on the 19th day
of December, 1959, do hereby certify that the foregoing report of the organization of said Company
is correct and true.

Filed: December 29, 1959
Recorded: December 29, 1959

ATTEST:
Maude Emma Daniel,
Secretary

H. Winston Ligon, President

DEMENT PRINTING CO., MERIDIAN, MISS.

Report of Organization. The Louis Hahn & Son, Inc.
which was incorporated on the 3rd day of November, 1959
was organized on the 25th day of November, 1959, at
in the County of Harrison, State of Mississippi
by the election of: Walter S. Hahn, Sylvan Louis Hahn and Sylvan F. Hahn

as Directors, who elected the following officers to serve for the enduing year 1959-60
to-wit: Walter S. Hahn, President; Sylvan Louis Hahn, Vice-President; Sylvan F. Hahn, Treasurer; Sylvan F. Hahn, Secretary

The postoffice address of the President is Hahn Road, Millvale, Pittsburgh 9, Penna.
The postoffice address of the Secretary is Hahn Road, Millvale, Pittsburgh 9, Penna.

I, Walter S. Hahn who was elected President of the Louis Hahn & Son, Inc. on the 25th day of November, 1959, do hereby certify that the foregoing report of the organization of said Company is correct and true.

Filed : December 29, 1959
Recorded: December 29, 1959

ATTEST:
Sylvan F. Hahn,
Secretary

Walter S. Hahn, President

Report of Organization. The Presbyterian Camp Site, Meridian Presbytery which was incorporated on the 5th day of November, 1959 was organized on the 21st day of November, 1959, at Biloxi in the County of Harrison by the election of: Rev. Robert Crumpton, Elder A. G. Brush, Rev. Frank Brooks, Elder Thomas Wallace and Elder Claiborne Koch

as Directors, who elected the following officers to serve for one year.
to-wit: Rev. Robert Crumpton, President
Elder Claiborne Koch, Vice-President
Elder Thomas L. Wallace, Secretary & Treasurer

The postoffice address of the President is 921 Ocean Avenue, Ocean Springs, Miss.
The postoffice address of the Secretary is 121 Main Street, Biloxi, Mississippi

I, Reverend Robert Crumpton who was elected President of the Presbyterian Camp Site, Meridian Presbytery on the 21st day of November, 1959, do hereby certify that the foregoing report of the organization of said Company is correct and true.

Filed : December 29, 1959
Recorded: December 29, 1959

Robert T. Crumpton President

ATTEST:
Thomas L. Wallace,
Secretary

Report of Organization. The Rankin County Hospital, Inc.
which was incorporated on the 21st day of December, 1959
was organized on the 28th day of December, 1959 , at Brandon
in the County of Rankin
by the election of: R. E. Schustr and Curtis D. Roberts

as Directors, who elected the following officers to serve for the year 1960.
to-wit: R. E. Schustr, President
Curtis D. Roberts, Secretary-Treasurer

The postoffice address of the President is Brandon, Mississippi
The postoffice address of the Secretary is Brandon, Mississippi

I, R. E. Schustr who was elected President of the
Rankin County Hospital, Inc. on the 28th day
of December, 1959 , do hereby certify that the foregoing report of the organization of said Company
is correct and true.

Filed : December 30, 1959
Recorded December 30, 1959

ATTEST: R. E. Schurstr, President
Curtis D. Roberts,
Secretary

Report of Organization. The Columbus-Lowndes Industrial Foundation, Inc.
which was incorporated on the 15th day of December, 1959
was organized on the 16th day of December, 1959 , at Columbus
in the County of Lowndes
by the election of: James A. Egger, Birney Imes, Harris Holland, C. L. Mitchell and
Floyd Brown

as Directors, who elected the following officers to serve for one year.
to-wit: Birney Imes, President
Floyd Brown, Vice-President
James A. Egger, Secretary

The postoffice address of the President is 516 Main Street, Columbus, Mississippi
The postoffice address of the Secretary is 201 5th Street South, Columbus, Mississippi

I, Birney Imes who was elected President of the
Columbus-Lowndes Industrial Foundation, Inc. on the 17th day
of December, 1959 , do hereby certify that the foregoing report of the organization of said Company
is correct and true.

Filed: December 30, 1959
Recorded: December 30, 1959
(Corporate Seal)

ATTEST:
James A. Egger,
Secretary

Birney Imes,
President

Report of Organization. The Cook Coggin Kelly.& Cook Corporation
which was incorporated on the 25th day of November, 1959
was organized on the 16th day of December, 1959 , at Tupelo
in the County of Lee
by the election of: Leland B. Cook, B. G. Coggin, Jr. Roy Kelly and Bobby Joe Cook

as Directors, who elected the following officers to serve for one year.
to-wit: Leland B. Book, President; Roy Kelly, First
Vice-President; B. G. Coggin, Jr., Second Vice-President; Bobby Joe Cook, Secretary-Treasurer

The postoffice address of the President is 703 Crossover Road, Tupelo, Mississippi
The postoffice address of the Secretary is 703 Crossover Road, Tupelo, Mississppi

I, Leland B. Cook who was elected President of the
Cook Coggin Kelly & Cook Corporation on the 16th day
of December, 1959 , do hereby certify that the foregoing report of the organization of said Company
is correct and true.

Filed: December 30, 1959
Recorded: December 30, 1959

ATTEST:
Bobby Joe Cook,
Secretary

Leland B. Cook, President

Secretary

Report of Organization. The Longino Farms
which was incorporated on the 22nd day of December, 1959
was organized on the 29th day of December, 1959 , at Clarksdale
in the County of Coahoma
by the election of: R. H. Longino, Margaret W. Longino and B. H. Hirsberg

as Directors, who elected the following officers to serve for one year.
to-wit: R. H. Longino, President
R. H. Longino, Treasurer
R. H. Longino, Secretary

The postoffice address of the President is Jonestown, Mississippi
The postoffice address of the Secretary is Jonestown, Mississippi

I, R. H. Longino who was elected President of the
Longino Farms on the 29th day
of December, 1959 , do hereby certify that the foregoing report of the organization of said Company
is correct and true.

Filed : December 30, 1959 ATTEST: R. H. Longino, President
Recorded: December 30, 1959 R. H. Longino,
Secretary

Report of Organization. The Cammack Company
which was incorporated on the 22nd day of December, 1959
was organized on the 29th day of December, 1959 , at Clarksdale
in the County of Coahoma
by the election of: R. H. Longino, Margaret W. Longino and B. H. Hirsberg

as Directors, who elected the following officers to serve for one year.
to-wit: Margaret W. Longino, President
Margaret W. Longino, Treasurer
Margaret W. Longino, Secretary

The postoffice address of the President is Johnstown, Mississippi
The postoffice address of the Secretary is Jonestown, Mississippi

I, Margaret W. Longino, who was elected President of the
Cammack Company on the 29th day
of December, 1959 , do hereby certify that the foregoing report of the organization of said Company
is correct and true.

Filed: December 30, 1959 ATTEST: Margaret W. Longino President
Recorded: December 30, 1959 Margaret W. Longino
Secretary

Secretary

Report of Organization. The Beck Company
which was incorporated on the 22nd day of December, 1959
was organized on the 29th day of December, 1959 , at Clarksdale
in the County of Coahoma
by the election of: R. H. Longino, Margaret W. Longino and B. H. Hirsberg

as Directors, who elected the following officers to serve for one year.
to-wit: R. H. Longino, President; Margaret W. Longino,
Vice-President; R. H. Longino, Treasurer; Margaret W. Longino, Secretary

The postoffice address of the President is Jonestown, Mississippi
The postoffice address of the Secretary is Jonestown, Mississippi

I, R. H. Longino, who was elected President of the
Beck Company
of December, 1959 , do hereby certify that the foregoing report of the organization of said Company
is correct and true.
Filed: December 30, 1959
Recorded: December 30, 1959

ATTEST:
Margaret W. Longino, R. H. Longino, President
Secretary

DEMENT-PRINTING CO., MERIDIAN, MISS.

Report of Organization. The Mississippi Tractor Co.
which was incorporated on the 21st day of December, 1959
was organized on the 29th day of December, 1959, at Tunica
in the County of Tunica, Mississippi
by the election of: R. L. Sharp, C. S. Riggan and C. B. Nance

as Directors, who elected the following officers to serve for one year.
to-wit: R. L. Sharp, President
C. S. Riggan, Vice-President
C. B. Nance, Secretary-Treasurer

The postoffice address of the President is 270 East Cherry Circle, Memphis, Tennessee
The postoffice address of the Secretary is 315 East Broadway, West Memphis, Arkansas

I, R. L. Sharp who was elected President of the Mississippi Tractor Co. on the 29th day of December, 1959, do hereby certify that the foregoing report of the organization of said Company is correct and true.

Filed : December 30, 1959
Recorded: December 30, 1959

ATTEST:
C. B. Nance,
Secretary

R. L. Sharp, President

Report of Organization. The God's Revivals
which was incorporated on the 2nd day of November, 1959
was organized on the 1st day of December, 1959 , at Lumberton
in the County of Lamar
by the election of: William H. Strahan, Mrs. Mae Sullivan and Mrs Venita Moorehead

as Directors, who elected the following officers to serve for one year and 1 month.
to-wit: William H. Strahan, President
Mrs. Venita Moorehead, Secretary
Mrs. Mae Sullivan, Vice-President

The postoffice address of the President is 405 Ninth Ave., Lumberton, Miss.
The postoffice address of the Secretary is 403 Ninth Ave., Lumberton, Miss.

I, William H. Strahan, who was elected President of the
God's Revivals
of December, 1959 on the 1st day
, do hereby certify that the foregoing report of the organization of said Company
is correct and true.

Filed : December 30, 1959
Recorded: December 30, 1959

ATTEST:
Venita Moorehead,
Secretary

William H. Strahan, President

Report of Organization. The Community Facillities, Inc.
which was incorporated on the 4th day of December, 1959
was organized on the 29th day of December, 1959, at Tupelo
in the County of Lee
by the election of: Jack R. Reed, Norton B. McGaughy, W. G. Stroud and George A. McLean

as Directors, who elected the following officers to serve for one year.
to-wit: George A. McLean, President
Jack R. Reed, Secretary

The postoffice address of the President is 209 Magazine Street, Tupelo, Miss.
The postoffice address of the Secretary is Main Street, Tupelo, Mississippi

I, George A. McLean, who was elected President of the
Community Facillities, Inc. on the 29th day
of December, 1959, do hereby certify that the foregoing report of the organization of said Company
is correct and true.

Filed: December 31, 1959
Recorded: December 31, 1959

ATTEST:
Jack R. Reed,
Secretary

George A. McLean, President

Report of Organization. The Exec-Aire of Mississippi, Inc.
which was incorporated on the 9th day of December, 1959
was organized on the 9th day of December, 1959 , at Jackson
in the County of Hinds
by the election of: S. D. (Don) Camper, Jr., Marcus W. Shrivers, Elaine D. Camper

as Directors, who elected the following officers to serve for one year.
to-wit: S. D. (Don) Camper, Jr., President
Marcus W. Shivers, Vice-President
Elaine D. Camper, Secretary & Treasurer

The postoffice address of the President is 1043 Poplar Blvd., Jackson, Mississippi
The postoffice address of the Secretary is 1043 Poplar Blvd., Jackson, Mississippi

I, S. D. (Don) Camper, Jr. who was elected President of the
Exec-Aire of Mississippi, Inc. on the 9th day
of December, 1959 , do hereby certify that the foregoing report of the organization of said Company
is correct and true.

Filed: December 31, 1959
Recorded: December 31, 1959

ATTEST:
Elaine D. Camper,
Secretary

S. D. (Don)Camper, Jr.,
President

EXEC-AIRE OF MISSISSIPPI, INC.

Mr. Marcus W. Shivers, in March of 1960, resigned as Vice-President of the above company.

RECORD OF ORGANIZATION OF CORPORATIONS, 9 — STATE OF MISSISSIPPI

DENNEY PRINTING CO., MERIDIAN, MISS.

Report of Organization. The Weir Lumber Company
which was incorporated on the 18th day of December, 1959
was organized on the 16th day of December, 1959, at Jackson
in the County of Hinds
by the election of: Charles S. Weir, Mrs. Bessie M. Weir, Mrs. Dorris W. Brannon and Gordon T. Weir

as Directors, who elected the following officers to serve for fifty years.
to-wit: Charles S. Weir, President
Mrs. Bessie M. Weir, Vice-President
Mrs. Dorris W. Bannon, Secretary-Treasurer

The postoffice address of the President is P. O. Box 4316, Fondren Sta., Jackson 6, Miss.
The postoffice address of the Secretary is P. O. Box 4315, Fondren Sta., Jackson 6, Miss.

I, Charles S. Weir, who was elected President of the Weir Lumber Company on the 16th day of December, 1959, do hereby certify that the foregoing report of the organization of said Company is correct and true.

Filed : December 31, 1959
Recorded: December 31, 1959

ATTEST: Charles S. Weir, President
Mrs. Dorris W. Brannon,
Secretary

Report of Organization. The Alvin Gipson, Inc.
which was incorporated on the 19th day of November, 1959
was organized on the 1st day of January, 1960 , at Poplarville, Miss.
in the County of Pearl River
by the election of: Alvin Gipson and Madie Rae Gipson.

as Directors, who elected the following officers to serve for one year.
to-wit: Alvin Gipson, President & Treasurer
Madie Rae Gipson, Vice-President & Secretary

The postoffice address of the President is 302 Highway 11 South, Poplarville, Miss.
The postoffice address of the Secretary is 302 Highway 11 South, Poplarville, Miss.

I, Alvin Gipson, , who was elected President of the
Alvin Gipson, Inc.
of January, 1960 on the 1st day
is correct and true. , do hereby certify that the foregoing report of the organization of said Company

Filed: January 4, 1960 ATTEST: Alvin Gipson, President
Recorded: January 4, 1960 Madie Rae Gipson,
(Corporate Seal) Secretary

Report of Organization. The Scott Sales, Inc.
which was incorporated on the 12th day of November, 1959
was organized on the 15th day of December, 1959, at Batesville
in the County of Panola, State of Mississippi
by the election of: J. T. Scott, James T. Scott, Jr., Melanie S. Bates, Mary Ann Lacy and Laura P. Scott

as Directors, who elected the following officers to serve for one year.
to-wit: J. T. Scott, President
James T. Scott, Jr., Vice-President
Melanie S. Bates, Secretary & Treasurer

The postoffice address of the President is 105 Lomax Street, Batesville, Miss.
The postoffice address of the Secretary is 105 Lomax Street, Batesville, Miss.

I, J. T. Scott, who was elected President of the Scott Sales, Inc. on the 15th day of December, 1959, do hereby certify that the foregoing report of the organization of said Company is correct and true.

Filed: January 4, 1960
Recorded: January 4, 1960
(Corporate Seal)

ATTEST:
Melanie S. Bates,
Secretary

J. T. Scott, President

(Corporate Seal) Secretary

Report of Organization. The T G & Y Stores Co. of Mississippi, Inc.
which was incorporated on the 12th day of November, 1959
was organized on the 16th day of November, 1959 , at Oklahoma City
in the County of Oklahoma
by the election of: K. E. Hillyer, J. R. Ray, Jr., and T. E. Lewis

as Directors, who elected the following officers to serve for until the annual Directors meeting, March, 1960.
to-wit: K. E. Hillyer, President
Julian Rosson, Vice-President
T. E. Lewis, Secretary-Treasurer

The postoffice address of the President is 2237 NW 56th Street, Oklahoma City, Oklahoma
The postoffice address of the Secretary is 1209 NW 63rd Street, Oklahoma City, Oklahoma

I, K. E. Hillyer who was elected President of the
of TG & Y Stores Co. of Mississippi, Inc. on the 16th day
November, 1959 , do hereby certify that the foregoing report of the organization of said Company
is correct and true.

Filed: January 4, 1960 ATTEST: K. E. Hillyer, President
Recorded: January 4, 1959 T. E. Lewis,
Secretary

DEMENT PRINTING CO., MERIDIAN, MISS.

Report of Organization. The Telephone Answering Service of Greenville, Inc.
which was incorporated on the 4th day of December, 1959
was organized on the 31st day of December, 1959, at Greenville
in the County of Washington
by the election of: Charles L. Horn and Horace L. Merideth, Jr.

as Directors, who elected the following officers to serve for until December, 1960
to-wit: Charles L. Horn, President
Horace L. Merideth, Jr., Secretary & Treasurer

The postoffice address of the President is 2512 Turin, Greenville, Mississippi
The postoffice address of the Secretary is P. O. Box 2996, Greenville, Mississippi

I, Charles L. Horn who was elected President of the
Telephone Answering Service of Greenville, Inc. on the 31st day
of December, 1959, do hereby certify that the foregoing report of the organization of said Company
is correct and true.

Filed: January 2, 1959
Recorded: January 2, 1959

ATTEST: Charles L. Horn, President
Horace L. Merideth, Jr.,
Secretary

Report of Organization. The Mendrop, Reeder and Mendrop Company, Inc.
which was incorporated on the 5th day of November, 1959
was organized on the 31st day of December, 1959 , at Vicksburg
in the County of Warren
by the election of: R. E. Mendrop, O. W. Mendrop and J. R. Reeder

as Directors, who elected the following officers to serve for one year.
to-wit: R. E. Mendrop, President
O. W. Mendrop, Vice-President
J. R. Reeder, Secretary-Treasurer

The postoffice address of the President is Box 85, Porters Chapel Road, Vicksburg, Miss.
The postoffice address of the Secretary is 2735 Washington Street, Vicksburg, Miss.

I, Robert E. Mendrop who was elected President of the
Mendrop, Reeder and Mendrop Company, Incorporated on the 31st day
of December, 1959 , do hereby certify that the foregoing report of the organization of said Company
is correct and true.

Filed: January 2, 1960 ATTEST: Robert E. Mendrop, President
Recorded: January 2, 1960 John R. Reeder,
Secretary

Report of Organization. The Meridian Centennial Board of Governors, Inc.
which was incorporated on the 30th day of October, 1959
was organized on the 3rd day of December, 1959, at Meridian
in the County of Lauderdale
by the election of: J. J. Fox, Lloyd Royal, George S. Jackson, William S. Wright and Thomas D. Bourdeaux,

as Directors, who elected the following officers to serve for one year.
to-wit: J. J. Fox, President
Lloyd Royal, Vice-President
Thomas D. Bourdeaux, Secretary

The postoffice address of the President is 2108 - 8th Street, Meridian, Miss.
The postoffice address of the Secretary is 2108 - 8th Street, Meridian, Miss.

I, J. J. Fox, who was elected President of the Meridian Centennial Board of Governors, Inc. on the 3rd day of December, 1959, do hereby certify that the foregoing report of the organization of said Company is correct and true.

Filed: January 2, 1959
Recorded: January 2, 1959

J. J. Fox, President

ATTEST:
Thomas D. Bourdeaux,
Secretary

Report of Organization. The Friars Point Motor Company which was incorporated on the 15th day of December, 1959, at 10:30 A. M. was organized on the 31st day of December, 1959 in the County of Coahoma, State of Mississippi by the election of: William G. Harlow, II, Frances Meacham Cobb, Betty Cobb Harlow

as Directors, who elected the following officers to serve for one year.
to-wit: William G. Hawlow, III, President
Frances Meacham Cobb, Vice-President
Betty Cobb Harlow, Secretary-Treasurer

The postoffice address of the President is 309 Yazoo Avenue, Clarksdale, Miss.
The postoffice address of the Secretary is 309 Yazoo Avenue, Clarksdale, Miss.

I, William G. Harlow, III who was elected President of the Friars Point Motor Company on the 31st day of December, 1959, do hereby certify that the foregoing report of the organization of said Company is correct and true.

/William G. Harlow, III President

Filed: January 2, 1960
Recorded: January 2, 1959
(Corporate Seal)

ATTEST:
Betty Cobb Hawlow,
Secretary

Report of Organization. The Church of Jesus Christ, Inc.
which was incorporated on the 16th day of December, 1959
was organized on the 20th day of December, 1959 , at Baldwyn (RFD#4
in the County of Lee
by the election of: C. C. Lee, W. E. Smith, T. W. Potts, Claud Potts and Marie Bryan

as Directors, who elected the following officers to serve for two years
to-wit: W. E. Smith, President
T. W. Potts, Secretary & Treasurer

The postoffice address of the President is RFD#4, Baldwyn, Miss.
The postoffice address of the Secretary is RFD#4, Baldwyn, Miss.

I, W. E. Smith who was elected President of the
The Church of Jesus Christ, Inc. on the 20th day
of Decoember, 1959 , do hereby certify that the foregoing report of the organization of said Company
is correct and true.

Filed: January 2, 1959 . ATTEST: W. E. Smith, President
Recorded: January 2, 1959 T. W. Potts,
Secretary

Secretary

Report of Organization. The Addkinson Lumber Company
which was incorporated on the 15th day of October, 1959
was organized on the 23rd day of October, 1959, at Newton
in the County of Newton, Mississippi
by the election of: J. R. Addkison and H. T. Addkinson

as Directors, who elected the following officers to serve for one year.
to-wit: H. T. Addkison, President & Treasurer
J. R. Addkison, Vice-President & Secretary

The postoffice address of the President is 105 Mimosa St., Newton, Mississippi
The postoffice address of the Secretary is 104 Mimosa St., Newton, Mississippi

I, H. T. Addkinson, who was elected President of the Addkinson Lumber Company on the 23rd day of October, 1959, do hereby certify that the foregoing report of the organization of said Company is correct and true.

Filed: January 5, 1959
Recorded: January 5, 1959
(Corporate Seal)

ATTEST:
J. R. Addkison,
Secretary

H. T. Addkison, President

Report of Organization. The Triangle Construction Company, Inc.
which was incorporated on the 29th day of December, 1959
was organized on the 1st day of January, 1960, at Jackson
in the County of Hinds
by the election of: H. F. Broyles, R. W. Carwley and B. L. Corkern

as Directors, who elected the following officers to serve for one year.
to-wit: R. W. Crawley, President
H. F. Broyles, Vice-President
B. L. Borkern, Secretary & Treasurer

The postoffice address of the President is 1036 Belhaven Street, Jackson, Mississippi
The postoffice address of the Secretary is 2480 Paden Street, Jackson, Mississippi

I, R. W. Crawley who was elected President of the
Triangle Construction Company on the 1st day
of January, 1960, do hereby certify that the foregoing report of the organization of said Company
is correct and true.

Filed: January 5, 1960.
Recorded: January 5, 1960

ATTEST:
B. L. Corkern,
Secretary

R. W. Crawley, President

Secretary

Report of Organization. The Sheral Oil Company
which was incorporated on the 19th day of November, 1959
was organized on the 15th day of December, 1959 , at McComb
in the County of Pike
by the election of: Prescott A. Sherman, Louis Alford, Mrs. Betty W. Sherman and Mrs. Anna R. Alford

as Directors, who elected the following officers to serve for until successors are elected.
to-wit: Prescott A. Sherman, President
Louis Alford, Secretary
Mrs. Betty W. Sherman and Mrs. Anna R. Alford,
Vice-Presidents

The postoffice address of the President is 210-1/2 State Street, McComb, Mississippi
The postoffice address of the Secretary is 210-1/2 State Street, McComb, Mississippi

I, Prescott A. Sherman, who was elected President of the Sheral Oil Company on the 15th day of December, 1959, do hereby certify that the foregoing report of the organization of said Company is correct and true.

Filed: January 5, 1959
Recorded: January 5, 1959
(Corporate Seal

ATTEST:
Louis Alford,
Secretary

Prescott A. Sherman, President

DEMENT PRINTING CO., MERIDIAN, MISS.

Report of Organization. The W. C. B. & P. Credit Union
which was incorporated on the 3rd day of November, 1959
was organized on the 21st day of December, 1959, at Vicksburg
in the County of Warren
by the election of: Theodore Phelps, Frank Summers, O. W. Sanders, Charlie Hunt and Eurphattes Williams

as Directors, who elected the following officers to serve for one year.
to-wit: Theodore Phelps, President
Frank Summers, Vice-President
O. W. Sanders, Treasurer
Eurphattes Williams, Secretary

The postoffice address of the President is 917 N. Magnolia, Vicksburg, Mississippi
The postoffice address of the Secretary is

I, Theodore Phelps, who was elected President of the W. C. B. & P. Credit Union on the 21st day of December, 1959, do hereby certify that the foregoing report of the organization of said Company is correct and true.

Filed : December 31, 1959
Recorded: December 31, 1959

ATTEST: Theodore Phelps, President
Eurphattes Williams,
Secretary

Report of Organization. The Seay-Robison which was incorporated on the 4th day of November, 1959 was organized on the 5th day of December, 1959 , at Hattiesburg, Miss. in the County of Forrest by the election of: Clant M. Seay, W. H. Robison, Nancy E. Morgan

as Directors, who elected the following officers to serve for one year.
to-wit: Clant M. Seay, President & Treasurer
W. H. Robison, Vice-President
Nancy E. Morgan, Secretary

The postoffice address of the President is P. O. Box 1136, Jackson, Mississippi
The postoffice address of the Secretary is 528 Main Street, Hattiesburg, Mississippi

I, Clant M. Seay who was elected President of the Seay-Robison, Inc. on the 5th day of December, 1959 , do hereby certify that the foregoing report of the organization of said Company is correct and true.

Filed: January 5, 1960
Recorded: January 5, 1960
(Corporate Seal)

ATTEST:
Nancy E. Morgan,
Secretary

Clant M. Seay, President

Report of Organization. The H & M Butane Company
which was incorporated on the 19th day of December, 1959
was organized on the 31st day of December, 1959 , at Jackson
in the County of Hinds
by the election of: W. H. Montgomery and John Hubbard

as Directors, who elected the following officers to serve for indefinate years
to-wit: John Hubbard, President
W. H. Montgomery

The postoffice address of the President is Jackson Street, Edwards, Mississippi
The postoffice address of the Secretary is Montgomery Drive, Edwards, Mississippi

I, John Hubbard who was elected President of the
H & M Butane Company on the 31st day
of December, 1959 , do hereby certify that the foregoing report of the organization of said Company
is correct and true.

Filed: January 5, 1960 John J. Hubbard, Jr. President
Recorded: January 5, 1960

ATTEST:
W. H. Montgomery
Secretary

Report of Organization. The Faust-Arrington Insurance Agency, Inc.
which was incorporated on the 10th day of December, 1959
was organized on the 1st day of January, 1960, at Hazlehurst
in the County of Copiah, State of Mississippi
by the election of: T. E. Faust and R. O. Arrington, Jr.

as Directors, who elected the following officers to serve for one year.
to-wit: T. E. Faust, President
R. O. Arrington, Jr., Secretary & Treasurer

The postoffice address of the President is P. O. Box 168, Hazlehurst, Miss.
The postoffice address of the Secretary is P. O. Box 347, Hazlehurst, Miss.

I, T. E. Faust, who was elected President of the
Faust-Arrington Insurance Agency, Inc. on the 1st day
of January, 1960, do hereby certify that the foregoing report of the organization of said Company
is correct and true.

Filed: January 5, 1960
Recorded: January 5, 1960

ATTEST:
R. O. Arrington, Jr.,
Secretary

T. E. Faust, President

Report of Organization. The Topflight Amusements, Inc.
which was incorporated on the 18th day of October, 1959
was organized on the 8th day of November, 1959, at Gulfport
in the County of Harrison
by the election of: Felix H. Dunn, Sarah O. Dunn and James P. Lawrence

as Directors, who elected the following officers to serve for one year.
to-wit: Felix Dunn, President
James P. Lawrence, Secretary

The postoffice address of the President is 1917 38th Avenue, Gulfport, Miss.
The postoffice address of the Secretary is 1917 38th Avenue, Gulfport, Miss.

I, Felix H. Dunn who was elected President of the
Topflight Amusements, Inc. on the 8th day
of November, 1959, do hereby certify that the foregoing report of the organization of said Company
is correct and true.

Filed: January 6, 1960
Recorded: January 6, 1960

ATTEST:
James P. Lawrence,
Secretary

Felix H. Dunn, President

Secretary

Report of Organization. The Renkluaf Incorporated
which was incorporated on the 6th day of October, 1959
was organized on the 16th day of November, 1959 , at 2:00P. M.
in the County of Lafayette
by the election of: J. M. Faulkner and Nancy W. Faulkner, C. B. Roberts, Omar D. Craig and John K. Ramey

as Directors, who elected the following officers to serve for one (1) year.
to-wit: J. M. Faulkner, President
Nancy W. Faulkner, Secretary

The postoffice address of the President is Rt. 3, Box 37, Oxford, Mississippi
The postoffice address of the Secretary is Rt. 3, Box 37, Oxford, Mississippi

I, J. M. Faulkner who was elected President of the Renkluaf Incorporated on the 16th day of November, 1959, do hereby certify that the foregoing report of the organization of said Company is correct and true.

Filed: January 6, 1960
Recorded: January 6, 1960

ATTEST:
Nancy W. Faulkner, Secretary

J. M. Faulkner, President

Report of Organization. The Gulf Chevrolet Company, Inc.
which was incorporated on the 22nd day of December, 1959
was organized on the 31st day of December, 1959 , at Bay St. Louis
in the County of Hancock
by the election of: Arthur B. Tipping and Dorothy K. Tipping

as Directors, who elected the following officers to serve for one year.
to-wit: Arthur B. Tipping, President; Dorothy K. Tipping,
Vice-President; Dorothy K. Tipping Secretary; Arthur B. Tipping, Treasurer

The postoffice address of the President is P. O. Box 108, U. S. H'Way 90 (West), Bay St. Louis, Miss.
The postoffice address of the Secretary is 639 East 2nd St., Pass Christian, Miss.

I, Arthur B. Tipping who was elected President of the
Gulf Chevrolet Company, Inc. on the 31st day
of December, 1959 , do hereby certify that the foregoing report of the organization of said Company
is correct and true.

Filed: January 6, 1960
Recorded: January 6, 1960

ATTEST:
Dorothy K. Tipping, Secretary

Arthur B. Tipping, President

Secretary

Report of Organization. The Riverlands, Inc.
which was incorporated on the 5th day of December, 1959
was organized on the 2nd day of January, 1960 , at Rolling Fork
in the County of Sharkey
by the election of: James T. Mabus and W. E. Holcomb, Jr.

as Directors, who elected the following officers to serve for one year.
to-wit: W. E. Holcomb, Jr., President
James T. Mabus, Vice-President, Secretary & Treasurer

The postoffice address of the President is Rolling Fork, Mississippi
The postoffice address of the Secretary. is Mayersville, Mississippi

I, W. E. Holcomb, Jr. who was elected President of the
Riverlands, Inc.
of January, 1960 on the 2nd day
is correct and true. , do hereby certify that the foregoing report of the organization of said Company
Filed: January 7, 1960
Recorded: January 7, 1960

ATTEST: W. E. Holcomb, Jr., President
James T. Mabus,
Secretary

DEMENT PRINTING CO., MERIDIAN, MISS.

Report of Organization. The Bayou View Baptist Church
which was incorporated on the 2nd day of December, 1959
was organized on the 16th day of December, 1959, at Gulfport
in the County of Harrison
by the election of: Grover Stuart, E. L. Birkla, V. J. Runnels, Buren Bell, E. B. Blakely, L. H. Dixon, John C. Cannon, W. R. James, Sr., Bracy Beard, Woody Gann, Jack Van Landingham

as Directors, who elected the following officers to serve for until September 30, 1960
to-wit: V. J. Runnels, President; Woody Gann, Vice-President
Jack Van Landingham, Secretary; V. J. Runnels

The postoffice address of the President is 114 Beach Park Avenue, Long Beach, Mississippi
The postoffice address of the Secretary is P. O. Box 2346, Gulfport, Mississippi

I, V. J. Runnels who was elected President of the
Bayou View Baptist Church on the 16th day
of December, 1959, do hereby certify that the foregoing report of the organization of said Company
is correct and true.

Filed: January 7, 1960
Recorded: January 7, 1960
(Corporate Seal)

ATTEST:
Jack Van Landingham,
Secretary

V. J. Runnels, President

Report of Organization. The Columbus Savings & Loan Association which was incorporated on the 16th day of September, 1959 was organized on the 29th day of September, 1959, at Columbus, Mississippi in the County of Lowndes by the election of: R. Henry Jones, W. P. Tuttle, Merle Fraser, Jr. and J. C. Mauldin

as Directors, who elected the following officers to serve for one year. to-wit:

Merle C. Fraser, Sr., President
M. S. Smith, Treasurer
Irwin Tate, Secretary

The postoffice address of the President is P. O. Box 209-Columbus, Mississippi
The postoffice address of the Secretary is 530 2nd Ave. North-Waters Bldg., Columbus, Miss.

I, Merle C. Fraser, Sr. who was elected President of the The Columbus Savings & Loan Association on the 29th day of September, 1959, do hereby certify that the foregoing report of the organization of said Company is correct and true.

Filed : January 16, 1960
Recorded: January 16, 1960

ATTEST:
Irwin Tate,
Secretary

Merle C. Fraser,Sr,President

Report of Organization. The Mathis & Regan, Inc.
which was incorporated on the 31st day of December, 1959
was organized on the 1st day of January, 1960 , at Wiggins
in the County of Stone
by the election of: Charles Mathis, R. P. Regan, Mrs. Mildred Mathis, Mrs. Mary Dudley Regan

as Directors, who elected the following officers to serve for one year.
to-wit: Charles Mathis, President, Mrs. Mildred Mathis,
Vice-President; R. P. Regan, Secretary-Treasurer; Mrs. Mary Dudley Regan, Secretary-Treasurer

The postoffice address of the President is P. O. Box 605, Wiggins, Mississippi
The postoffice address of the Secretary is P. O. Box 6, Wiggins, Mississippi

I, Charles Mathis , do hereby certify that the foregoing report of the organization of said Company
Mathis & Regan, Inc.
who was elected President of the
of January, 1960 . on the 1st day
is correct and true.

Filed : January 16, 1960
Recorded: January 16, 1960

Charles Mathis, President

ATTEST:
R. P. Regan,
Secretary

Report of Organization. The Combel's Inc. which was incorporated on the 22nd day of December, 1959 was organized on the 1st day of January, 1960, at Biloxi in the County of Harrison by the election of: U. S. Joachim, Mark G. Joachim and Harry J. Joachim

as Directors, who elected the following officers to serve for one year. to-wit:

U. S. Joachim, President
Mark G. Joachim, Secretary-Treasurer
Harry J. Joachim, Vice-President

The postoffice address of the President is 111 West Howard Avenue, Biloxi, Miss.
The postoffice address of the Secretary is 111 West Howard Avenue, Biloxi, Miss.

I, U. S. Joachim who was elected President of the Combel's, Inc. on the 1st day of January, 1960, do hereby certify that the foregoing report of the organization of said Company is correct and true.

Filed: January 16, 1960
Recorded: January 16, 1960

U. S. Joachim, President

ATTEST:
Mark G. Joachim,
Secretary

RECORD OF ORGANIZATION OF CORPORATIONS, 9 — STATE OF MISSISSIPPI

DEMENT PRINTING CO., MERIDIAN, MISS.

Report of Organization. The Kyle Brothers Jeep Company, Inc.
which was incorporated on the 28th day of December, 1959
was organized on the 14th day of January, 1960, at Jackson
in the County of Hinds
by the election of: A. F. Kyle, Jr., P. B. Kyle, Esther S. Kyle and Ruth W. Kyle

as Directors, who elected the following officers to serve for one (1) year.
to-wit: A. F. Kyle, Jr., President; P. B. Kyle, Vice-President; Esther S. Kyle, Secretary; Ruth W. Kyle, Treasurer

The postoffice address of the President is 3209 North West Street, Jackson, Mississippi
The postoffice address of the Secretary is 3209 North West Street, Jackson, Mississippi

I, A. F. Kyle, Jr. who was elected President of the Kyle Brothers Jeep Company, Inc. on the 14th day of January, 1960, do hereby certify that the foregoing report of the organization of said Company is correct and true.

Filed : January 16, 1960
Recorded: Janaury 16, 1960

ATTEST: Esther S. Kyle, Secretary

A. F. Kyle, Jr., President

Secretary

Report of Organization. The Truck Center, Incorporated
which was incorporated on the 15th day of December, 1959
was organized on the 28th day of December, 1959 , at Tupelo
in the County of Lee
by the election of: W. M. Beasley and Raymond B. Harris

as Directors, who elected the following officers to serve for one (1) year.
to-wit: W. M. Beasley, President; Raymond B. Harris,
Vice-President; Dudley R. Carr, Secretary-Treasurer

The postoffice address of the President is 123 Commerce St., Tupelo, Mississippi
The postoffice address of the Secretary is P. O. Box 234, Tupelo, Mississippi

I, W. M. Beasley , who was elected President of the
Truck Center, Incorporated on the 28th day
of December, 1959 , do hereby certify that the foregoing report of the organization of said Company
is correct and true.

Filed: January 16, 1960 ATTEST: W. M. Beasley, President
Recorded: January 16, 1960 Dudley R. Carr,
(Corporate Seal) Secretary

Report of Organization. The Clowns, Inc.
which was incorporated on the 17th day of November, 1959
was organized on the 8th day of January, 1960, at Jackson
in the County of Hinds
by the election of: Spiro Pavlow, Chas. E. Williams, J. L. Whitfield and Moses Ades

as Directors, who elected the following officers to serve for one year terms.
to-wit: Thomas Easley, President; Albert Sullivan,
Vice-President; James L. Abernathy, Secretary-Treasurer

The postoffice address of the President is 2937 Neadow Forest Drive, Jackson, Miss.
The postoffice address of the Secretary is 126 De Witt Street, Jackson, Mississippi

I, Thomas Easley
Clowns, Inc.
of January, 1960
is correct and true.
Filed: January 16, 1960
Recorded: January 16, 1960

who was elected President of the
on the 8th day
, do hereby certify that the foregoing report of the organization of said Company

ATTEST: Thomas Easley, President
James L. Abernathy,
Secretary

Secretary

Report of Organization. The Ten Sixteen Beauty Shop, Inc.
which was incorporated on the 12th day of October, 1959
was organized on the 31st day of December, 1959, at Lexington
in the County of Holmes
by the election of: Mrs. Margaret Grafton Peaster and James R. Peaster

as Directors, who elected the following officers to serve for one year.
to-wit: Mrs. Margaret Grafton Peaster, President
James R. Peaster, Vice-President
Miss Kathleen Grafton, Secretary

The postoffice address of the President is Rt. 2, Box 128, Tchula, Mississippi
The postoffice address of the Secretary is 917 Arbor Vista, Jackson, Mississippi

I, Mrs. Margaret Grafton Peaster who was elected President of the
Ten Sixteen Beauty Shop, Inc. on the 31st day
of December, 1959, do hereby certify that the foregoing report of the organization of said Company
is correct and true.

Filed : January 18, 1960
Recorded: January 18, 1960

ATTEST: Mrs. Margaret Peaster, President
Miss Kathleen Grafton,
Secretary

DEMENT PRINTING CO., MERIDIAN, MISS.

Report of Organization. The Spencer-Knox Company
which was incorporated on the 15th day of December, 1959
was organized on the 2nd day of January, 1960, at Jackson
in the County of Hinds
by the election of: E. O. Spencer, Mrs. Olivia Knox Chamblin and Mrs. Elizabeth Knox Swayze

as Directors, who elected the following officers to serve for until successors elected.
to-wit: E. O. Spencer, President; Mrs. Olivia Knox Chamblin, Vice-President; M. B. Swayze, Secretary and S. O. Kuykendall, Treasurer

The postoffice address of the President is Walthall Hotel Building, Jackson, Mississippi
The postoffice address of the Secretary is Standard Life Building, Jackson, Mississippi

I, E. O. Spencer, who was elected President of the Spencer-Knox Company on the 2nd day of January, 1960, do hereby certify that the foregoing report of the organization of said Company is correct and true.

Filed: January 7, 1960
Recorded: January 7, 1960

ATTEST:
M. B. Swayze,
Secretary

E. O. Spencer, President

Report of Organization. The Northeast Mississippi Community Relations Association which was incorporated on the 21st day of December, 1959 was organized on the 29th day of December, 1959, at Tupelo in the County of Lee by the election of: John Osberg, Todd Agnew, L. G. Milan, Jr., and George McLean and Joe Wiybul

as Directors, who elected the following officers to serve for one year.
to-wit: John Osberg, President
L. G. Milam, Jr., Secretary

The postoffice address of the President is Tupelo, Mississippi
The postoffice address of the Secretary is Tupelo, Mississippi

I, John Osberg, who was elected President of the Northeast Mississippi Community Relations Association on the 6th day of January, 1960, do hereby certify that the foregoing report of the organization of said Company is correct and true.

Filed: January 7, 1960
Recorded: January 7, 1960

ATTEST:
L. G. Milam, Jr.,
Secretary

John A. Osberg, President

Report of Organization. The East Central Loan & Finance Service, Inc.
which was incorporated on the 12th day of November, 1959
was organized on the 9th day of December, 1959, at Meridian
in the County of Lauderdale
by the election of: Thomas W. Goldman, Eugene Brown and Glenwood Matin

as Directors, who elected the following officers to serve for two (2) years.
to-wit: Thomas W. Goldman, President
Eugene Brown, Vice-President
Helen Brown, Secretary & Treasurer

The postoffice address of the President is P. O. Box 1501, Meridian, Miss.
The postoffice address of the Secretary is P. O. Box 1501, Meridian, Miss.

I, Thomas W. Goldman, who was elected President of the
East Central Loan & Finance Service, Inc. on the 9th day
of December, 1959, do hereby certify that the foregoing report of the organization of said Company
is correct and true.

Filed: January 8, 1960
Recorded: January 8, 1960

ATTEST:
Helen Brown,
Secretary

Thomas W. Goldman, President

Report of Organization. The Miller Plumbing and Heating Company, Inc.
which was incorporated on the 21st day of December, 1959
was organized on the 7th day of January, 1960, at Ocean Springs
in the County of Jackson
by the election of: Clarence S. Oakes, Shirod W. Miller and Herald N.. Byrd

as Directors, who elected the following officers to serve for one (1) year.
to-wit: Clarence S. Oakes, President
Herald N. Byrd, Vice-President
Shirod W. Miller, Secretary & Treasurer

The postoffice address of the President is 409 McNamee St., Ocean Springs, Mississippi
The postoffice address of the Secretary is 5-2 Martin Ave., Ocean Springs, Mississippi

I, Clarence S. Oakes who was elected President of the
of Miller Plumbing and Heating Company, Inc. on the 7th day
of January, 1960, do hereby certify that the foregoing report of the organization of said Company
is correct and true.

Filed: January 8, 1960
Recorded: January 8, 1960

ATTEST:
Shirod W. Miller,
Secretary

Clarence S. Oakes, President

RECORD OF ORGANIZATION OF CORPORATIONS, 9 — STATE OF MISSISSIPPI

Report of Organization. The Lamar Loans of Ripley, Incorporated
which was incorporated on the 5th day of January, 1960
was organized on the 6th day of January, 1960, at New Albany
in the County of Union, State of Mississippi
by the election of: Ray Allen Lamar, Martha Jane Lamar and R. D. Brotherton

as Directors, who elected the following officers to serve for one year.
to-wit: Ray Allen Lamar, President; R. D. Brotherton, Vice-President; Martha Jane Lamar, Secretary; Martha Jane Lamar, Treasurer

The postoffice address of the President is 625 North Street, New Albany, Mississippi
The postoffice address of the Secretary is 625 North Street, New Albany, Mississippi

I, Ray Allen Lamar who was elected President of the Lamar Loans of Ripley, Incorporated on the 6th day of January, 1960, do hereby certify that the foregoing report of the organization of said Company is correct and true.

Filed: January 8, 1960
Recorded: January 8, 1960

ATTEST: Ray Allen Lamar, President
Martha Jane Lamar, Secretary

Secretary

Report of Organization. The Gulfport Piping and Engineering Company
which was incorporated on the 30th day of December, 1959
was organized on the 31st day of December, 1959, at Gulfport
in the County of Harrison
by the election of: Owen Cooper, John F. Babbitt, Jr., and Gordon H. Meador

as Directors, who elected the following officers to serve for one year.
to-wit: John F. Babbitt, Jr., President
Paul E. Kiebler, Executive Vice-President
Gordon H. Meador, Secretary-Treasurer

The postoffice address of the President is 1645 Meadowbrook Rd., Jackson, Miss.
The postoffice address of the Secretary is 1056 Monroe, Jackson, Mississippi

I, John F. Babbitt, Jr.
who was elected President of the
Gulfport Piping and Engineering Company
on the 31st day
of December, 1959, do hereby certify that the foregoing report of the organization of said Company
is correct and true.

Filed: January 8, 1960
Recorded: January 8, 1960

ATTEST:
Gordon H. Meador,
Secretary

John F. Babbitt, Jr, President

Report of Organization. The Miss. Refrigeration Supply Co.
which was incorporated on the 29th day of December, 1959
was organized on the 1st day of January, 1960 at Jackson
In the County of Hinds, State of Mississippi
by the election of: Boyd Evans, Mrs. V. W. Evans and Miss Hazel C. McQuiston

as Directors, who elected the following officers to serve for the year 1960.
to-wit: Boyd Evans, President & Treasurer
Mrs. V. W. Evans, Vice-President
Mrs. Hazel C. McQuiston, Secretary

The postoffice address of the President is. 1062 Oak View Street, Memphis, Tennessee
The postoffice address of the Secretary is. 1400 Terry Road, Jackson, Mississippi

I, Boyd Evans who was elected President of the
Mississippi Refrigeration Supply Co. on the 1st day
of January, 1960, do hereby certify that the foregoing report of the organization of said Company
is correct and true.

Filed: January 9, 1960
Recorded: January 9, 1960
(Corporate Seal)

ATTEST: Boyd Evans, President
Hazel C. McQuiston,
Secretary

(Corporate Seal)

Secretary

Report of Organization. The Finch & Lewman, Inc.
which was incorporated on the 26th day of October, 1959
was organized on the 16th day of November, 1959, at Summit, Mississippi
in the County of Pike
by the election of: Taulbert J. Finch and Daniel O. Lewman

as Directors, who elected the following officers to serve for until their respective successors are elected & qualified.
to-wit: Taulbert J. Finch, President
Daniel O. Lewman, Secretary

The postoffice address of the President is 225 Shannon Drive, McComb, Mississippi
The postoffice address of the Secretary is S/S Grant Street, Summit, Mississippi

I, Taulbert J. Finch
Finch & Lewman, Inc., Summit, Mississippi
who was elected President of the
of November, 1959
on the 16th day
is correct and true.
, do hereby certify that the foregoing report of the organization of said Company

Filed : January 9, 1960
Recorded: January 9, 1960

ATTEST:
Daniel O. Lewman,
Secretary

Taulbert J. Finch, President

DEMENT PRINTING CO., MERIDIAN, MISS.

Report of Organization. The McGregor-Doniger Inc. of Miss.
which was incorporated on the 4th day of January, 1960
was organized on the 8th day of January, 1960, at Winona
in the County of Montgomery
by the election of: Harry S. Gruber, James Byrd and Audrey Marler

as Directors, who elected the following officers to serve for year 1960 or until their successors are elected and qualified.
to-wit: Harry S. Gruber, President; James Byrd, Vice-President; Audrey Marler, Secretary-Treasurer; and Harry S. Gruber, Ass't Secy

The postoffice address of the President is 1014 Jackson Street, Corinth, Miss.
The postoffice address of the Secretary is Church Street, C/o McGregor-Doniger Inc. of Miss. Winona, Miss.

I, Harry S. Gruber, who was elected President of the McGregor-Doniger Inc. of Miss. on the 8th day of January, 1960, do hereby certify that the foregoing report of the organization of said Company is correct and true.

Filed: January 9, 1960
Recorded: January 9, 1960
(Corporate Seal)

ATTEST:
Audry Marler, Secretary

Harry S. Gruber, President

Report of Organization. The Mattingly Company, Inc.
which was incorporated on the 4th day of January, 1960
was organized on the 6th day of January, 1960, at Greenville
in the County of Washington, state of Mississippi
by the election of: G. L. Mattingly and Hazel S. Mattingly

as Directors, who elected the following officers to serve for one year.
to-wit: G. L. Mattingly, President
Hazel S. Mattingly, Secretary-Treasurer

The postoffice address of the President is 150 North Street, Greenville, Mississippi
The postoffice address of the Secretary is 150 North Street, Greenville, Mississippi

I, G. L. Mattingly, who was elected President of the
The Mattingly Company, Inc. on the 6th day
of January, 1960, do hereby certify that the foregoing report of the organization of said Company
is correct and true.

Filed: January 9, 1960
Recorded: January 9, 1960

ATTEST:
Hazel S. Mattingly,
Secretary

G. L. Mattingly, President

Report of Organization. The Gimma Buick, Incorporated which was incorporated on the 27th day of August, 1959 was organized on the 31st day of August, 1959, at Biloxi in the County of Harrison by the election of: John P. Gimma, Mario V. Gimma, and Jewel L. Bates, Jr.

as Directors, who elected the following officers to serve for one year. to-wit:

John P. Gimma, President
Mario V. Gimma, Vice-President
Ola Mae Wilkerson, Secretary-Treasurer

The postoffice address of the President is P. O. Box 84, Biloxi, Mississippi
The postoffice address of the Secretary is P. O. Box 84, Biloxi, Mississippi

I, John P. Gimma who was elected President of the Gimma Buick, Incorporated on the 31st day of August, 1959, do hereby certify that the foregoing report of the organization of said Company is correct and true.

Filed: January 11, 1960
Recorded: January 11, 1960

ATTEST:
Ola Mae Wilkerson, Secretary

John P. Gimma, President

Report of Organization. The Simco Loans, Inc.
which was incorporated on the 25th day of November, 1959
was organized on the 28th day of November, 1959 , at Jackson
in the County of Hinds
by the election of: O. B. Maxwell, H. E. Ferguson and W. C. Langford

as Directors, who elected the following officers to serve for the year 1959-60.
to-wit: O. B. Maxwell, President & Treasurer
H. E. Ferguson, Vice-President & Secretary
W. C. Langford, Vice-President

The postoffice address of the President is 723 Franklin St., Natchez, Mississippi
The postoffice address of the Secretary is Chamblee, Georgia

I, O. B. Maxwell, who was elected President of the
of Simco Loans, Inc. on the 28th day
November, 1959 , do hereby certify that the foregoing report of the organization of said Company
is correct and true.

Filed: January 11, 1960 O. B. Maxwell, President
Recorded: January 11, 1960
(Corporate Seal) ATTEST:
H. E. Ferguson,
Secretary

COPYRIGHT PRINTING CO., MERIDIAN, MISS.

Report of Organization. The J. E. Spring Transfer, Incorporated
which was incorporated on the 16th day of December, 1959
was organized on the 8th day of January, 1960, at Brookhaven
in the County of Lincoln, State of Mississippi
by the election of: J. E. Spring, Velma H. Spring and R. L. Hollis

as Directors, who elected the following officers to serve for one year.
to-wit: J. E. Spring, President
R. L. Hollis, Vice-President
Velma H. Spring, Secretary-Treasurer

The postoffice address of the President is 109 Shadyside, Brookhaven, Mississippi
The postoffice address of the Secretary is 109 Shadyside, Brookhaven, Mississippi

I, J. E. Spring who was elected President of the
J. E. Spring Transfer, Incorporated on the 8th day
of January, 1960, do hereby certify that the foregoing report of the organization of said Company
is correct and true.

Filed: January 12, 1960
Recorded: January 12, 1960
(Corporate Seal)

ATTEST:
Velma H. Spring,
Secretary

J. E. Spring, President

(Corporate Seal) Secretary

Report of Organization. The V. T. Farm, Inc. .
which was incorporated on the 29th day of December, 1959
was organized on the 6th day of January, 1960 , at Greenville
in the County of Washington
by the election of: R. N. Vest and Harry Taylor

as Directors, who elected the following officers to serve for one year.
to-wit: Harry Taylor, President
R. N. Vest, Secretary-Treasurer

The postoffice address of the President is 209 Bermuda Drive, Greenville, Mississippi
The postoffice address of the Secretary is 538 Cedar St., Greenville, Mississippi

I, Harry Taylor who was elected President of the
V. T. Farm, Inc. on the 6th day
of January, 1960 , do hereby certify that the foregoing report of the organization of said Company
is correct and true.

Filed: January 13, 1960 ATTEST: Harry Taylor, President
Recorded: January 13, 1960 R. N. Vest,
Secretary

Report of Organization. The Hooper and Company
which was incorporated on the 21st day of December, 1959
was organized on the 1st day of January, 1960 , at Philadelphia
in the County of Neshoba
by the election of: H. M. Hooper and H. L. Hooper

as Directors, who elected the following officers to serve for two years.
to-wit: H. M. Hooper, President
H. L. Hooper, Vice-President-Secretary

The postoffice address of the President is 539 Main Street, Philadelphia, Mississippi
The postoffice address of the Secretary is 513 Center Avenue, Philadelphia, Mississippi

I, H. M. Hooper, who was elected President of the
Hooper and Company on the 1st day
of January, 1960 , do hereby certify that the foregoing report of the organization of said Company
is correct and true.

Filed: January 13, 1960
Recorded: January 13, 1960

ATTEST:
H. L. Hooper, Secretary

H. M. Hooper, President

Secretary

Report of Organization. The Newell Paper Company of Meridian, Inc.
which was incorporated on the 10th day of December, 1959
was organized on the 17th day of December, 1959, at Jackson
in the County of Hinds, State of Mississippi
by the election of: Hugh O. Smith, W. K. Barnes, Louie W. Hyer, J. B. Thompson, Jr., T. E. Allen, J. H. Albritton, C. M. White and W. L. Norton

as Directors, who elected the following officers to serve for a term of one year,
to-wit: Hugh O. Smith, President; W. K. Barnes, Vice-President & Treasurer; Louis W. Hyer, Vice-President & Manager and J. B. Thompson, Jr., Secretary

The postoffice address of the President is 197 North Gallatin Street, Jackson, Miss.
The postoffice address of the Secretary is 197 North Gallatin Street, Jackson, Miss.

I, Hugh O. Smith, who was elected President of the Newell Paper Company of Meridian, Inc. on the 26th day of December, 1959, do hereby certify that the foregoing report of the organization of said Company is correct and true.

Filed January 13, 1960
Recorded: January 13, 1960
(Corporate Seal)

ATTEST:
J. B. Thompson, Jr., Secretary

Hugh O. Smith, President

RECORD OF ORGANIZATION OF CORPORATIONS, 9 — STATE OF MISSISSIPPI

DEMENT PRINTING CO., MERIDIAN, MISS.

Report of Organization. The Hewes Brothers, Incorporated which was incorporated on the 13th day of November, 1959 was organized on the 15th day of December, 1959, at Gulfport in the County of Harrison by the election of: F. S. Hewes, Jr., Dr. A. C. Hewes, Charles C. Hewes, Mrs. Virginia H. Spotswood and William G. Hewes

as Directors, who elected the following officers to serve for one year.
to-wit: F. S. Hewes, Jr., President
Dr. A. C. Hewes, Vice-President
Charles C. Hewes, Secretary-Treasurer

The postoffice address of the President is P. O. Box 1007, Gulfport, Mississippi
The postoffice address of the Secretary is P. O. Box 1007, Gulfport, Mississippi

I, F. S. Hewes, Jr. who was elected President of the Hewes Brothers, Incorporation on the 15th day of December, 1959, do hereby certify that the foregoing report of the organization of said Company is correct and true.

Filed: January 13, 1960
Recorded: January 13, 1960

F. S. Hewes, Jr., President

ATTEST:
Charles C. Hewes,
Secretary

Report of Organization. The First Development Corporation of Mississippi which was incorporated on the 28th day of October, 1959 was organized on the 2nd day of November, 1959, at Meridian in the County of Lauderdale by the election of: Earl E. Hosey, Bill Archer, Dewey Sadka, Thomas Y. Minniece and George M. Ethridge, Jr.

as Directors, who elected the following officers to serve for one year.
to-wit: Bill Archer, President
Dewey Sadka, Vice-President
Earl Hosey, Secretary & Treasurer

The postoffice address of the President is Meridian, Mississippi
The postoffice address of the Secretary is Meridian, Mississippi

I, Bill Archer, who was elected President of the First Development Corporation of Mississippi on the 2nd day of November, 1959, do hereby certify that the foregoing report of the organization of said Company is correct and true.

Filed : January 13, 1960
Recorded: January 13, 1960

Bill Archer, President

ATTEST:
Earl Hosey,
Secretary

Report of Organization. The Mississippi Wholesale Jewelry, Inc.
which was incorporated on the 14th day of December, 1959
was organized on the 14th day of January, 1960, at Jackson
in the County of Hinds, Mississippi
by the election of: Harry Brown, W. C. McGahey, Noble C. Faulk, J. O. Gilpin, Benny J. Smith,
H. A. Clements, Paul D. Pearson, R. J. Stoker, R. J. Stoker, H. L. Rankin, Jr.

as Directors, who elected the following officers to serve for one year.
to-wit: Paul D. Pearson, President; Noble C. Faulk, First
Vice-President; J. O. Gilpin, Second Vice-President; W. C. McGahey, Secretary & Treasurer;
H. L. Rankin, Jr.. Chairman of the Board

The postoffice address of the President is 518 East Main St., Louisville, Mississippi
The postoffice address of the Secretary is 302 South Church Avenue, Louisville, Mississippi

I, Paul D. Pearson, who was elected President of the
Mississippi Wholesale Jewelry, Inc., on the 14th day
of January, 1960, do hereby certify that the foregoing report of the organization of said Company
is correct and true.

Paul D. Pearson, President

Filed January 15, 1960
Recorded: January 15, 1960
(Corporate Seal)

ATTEST:
W. C. McGahey,
Secretary

(Corporate Seal)

Report of Organization. The Little Boy's Baseball of Columbia, Inc.
which was incorporated on the 19th day of November, 1959
was organized on the 21st day of November, 1959 , at Columbia
in the County of Marion
by the election of: T. L. Burdette, G. B. Simpson and R. L. Bourne

as Directors, who elected the following officers to serve for one year.
to-wit: T. L. Burdette, President
G. B. Simpson, Secretary-Treasurer
R. L. Bourne, Vice-President

The postoffice address of the President is P. O. Box 486, Columbia, Miss.
The postoffice address of the Secretary is

I, T. L. Burdette, who was elected President of the
of Little Boy's Baseball of Columbia, Inc. on the 21st day
November, 1959 , do hereby certify that the foregoing report of the organization of said Company
is correct and true.

Filed: January 15, 1960
Recorded: January 15, 1960

T. L. Burdette, President

ATTEST:
G. B. Simpson,
Secretary

RECORD OF ORGANIZATION OF CORPORATIONS, 9 — STATE OF MISSISSIPPI

Report of Organization. The Cedar Lake Egg Farms
which was incorporated on the 20th day of November, 1959
was organized on the 29th day of December, 1959, at Gulfport
in the County of Harrison
by the election of: Forrest R. Cruthirds, Florita Reed Cruthirds, H. L. Franklin, Doris B. Franklin

as Directors, who elected the following officers to serve for One year.
to-wit: Forrest R. Cruthirds, President
H. L. Franklin, Vice-President
Silas R. Cruthirds, Secretary-Treasurer

The postoffice address of the President is Forrest R. Cruthirds, 3318 West Railroad St., Gulfport, Miss.
The postoffice address of the Secretary is 4908 Kendall Circle, Gulfport, Mississippi

I, Forrest R. Cruthirds who was elected President of the Cedar Lake Egg Farms on the 29th day of December, 1959, do hereby certify that the foregoing report of the organization of said Company is correct and true.

Filed: January 15, 1960
Recorded: January 15, 1960

ATTEST: Forrest R. Cruthirds President
Silas R. Cruthirds,
Secretary

Secretary

Report of Organization. The Belmont, Inc.
which was incorporated on the 28th day of November, 1959
was organized on the 28th day of November, 1959, at Stovall
in the County of Coahoma, Mississippi
by the election of: W. H. Stovall, B. L. Eckles and Wm. H. Maynard

as Directors, who elected the following officers to serve for one year.
to-wit: W. H. Stovall, President
B. L. Eckles, Vice-President
Wm. H. Maynard, Secretary & Treasurer

The postoffice address of the President is Stovall, Mississippi
The postoffice address of the Secretary is Box 480, Clarksdale, Mississippi

I, W. H. Stovall, who was elected President of the
Belmont, Inc.
of November, 1959 on the 28th day
is correct and true. , do hereby certify that the foregoing report of the organization of said Company

Filed: January 14, 1960
Recorded: January 14, 1960
(Corporate Seal)

ATTEST: W. H. Stovall, President
Wm. H. Maynard,
Secretary

Report of Organization. The West End Inc.
which was incorporated on the 28th day of November, 1959
was organized on the 28th day of November, 1959 , at Stovall
in the County of Coahoma, Mississippi
by the election of: W. H. Stovall, Carter Stovall and Eleanor C. Stovall

as Directors, who elected the following officers to serve for one year,
to-wit: W. H. Stovall, President
Carter Stovall, Vice-President
Wm. H. Maynard, Secretary
B. L. Eckles, Treasurer

The postoffice address of the President is Stovall, Mississippi
The postoffice address of the Secretary is Box 480, Clarksdale, Mississippi

I, W. H. Stovall who was elected President of the
West End, Inc. on the 28th day
of November, 1959 , do hereby certify that the foregoing report of the organization of said Company
is correct and true.

Filed: January 14, 1960 ATTEST:
Recorded: January 14, 1960 Wm. H. Maynard, W. H. Stovall, President
(Corporate Seal) Secretary

(Corporate Seal) Secretary

Report of Organization. The Hawkins Gin Company
which was incorporated on the 24th day of November, 1959
was organized on the 11th day of January, 1960 , at Como
in the County of Panola
by the election of: H. E. Hawkins, V. R. Sanford and Mrs. Lillian S. Hawkins .

as Directors, who elected the following officers to serve for one year.
to-wit: H. E. Hawkins, President
V. R. Sanford, Secretary

The postoffice address of the President is . Como, Mississippi
The postoffice address of the Secretary is Como, Mississippi

I, H. E. Hawkins , who was elected President of the
Hawkins Gin Co.
of January, 1960 , do hereby certify that the foregoing report of the organization of said Company
is correct and true.
Filed : January 14, 1960
Recorded: January 14, 1960

ATTEST:
V. R. Sanford, Secretary

H. E. Hawkins, President

DEMENT PRINTING CO., MERIDIAN, MISS.

Report of Organization. The Dixie Oil Development Corporation
which was incorporated on the 17th day of November, 1959
was organized on the 17th day of December, 1959, at Hattiesburg
in the County of Forrest
by the election of: Robert H. Rollings, T. M. Hamilton, Jr., Alvin London, Mancel E. Holmes and Homer D. Strange

as Directors, who elected the following officers to serve for one year.
to-wit: Robert H. Rollings, President
T. M. Hamilton, Jr., Vice-President
Alvin London, Secretary - Treasurer

The postoffice address of the President is 623 Maine Street, Hattiesburg, Mississippi
The postoffice address of the Secretary is 118 East Front Street, Hattiesburg, Mississippi

I, Robert H. Rollings who was elected President of the Dixie Oil Development Corporation on the 17th day of December, 1959, do hereby certify that the foregoing report of the organization of said Company is correct and true.

Filed: January 16, 1960
Recorded: January 16, 1960

ATTEST:
Alvin London,
Secretary

Robert H. Rollings, President

Report of Organization. The Greenville Chinese Cemetery Association which was incorporated on the 29th day of November, 1959 was organized on the 29th day of November, 1959, at Greenville in the County of Washington by the election of: Joe H. Ting, Edward Pang, Paul Lum, George Chu-Lin, George Sue, Howard Jeu, Yick Seid, Charles Chu, Goerge Lee, Hong C. Kum and Jerome Sit

as Directors, who elected the following officers to serve for one year. to-wit: Edward Pang, President
Joe H. Ting, Secretary

The postoffice address of the President is 901 South Delesseps Street, Greenville, Miss.
The postoffice address of the Secretary is 459 North Broadway, Greenville, Miss.

I, Edward Pang who was elected President of the Greenville Chinese Cemetery Association on the 29th day of November, 1959, do hereby certify that the foregoing report of the organization of said Company is correct and true.

Filed: January 18, 1960
Recorded: January 18, 1960

Edward Pang, President

ATTEST:
Joe H. Ting,
Secretary

Report of Organization. The Burns Moving and Storage Company, Inc.
which was incorporated on the 22nd day of December, 1959
was organized on the 31st day of December, 1959, at Natchez
in the County of Adams.
by the election of: F. Conner Burns, Charles M. Burns, and Elsie Burns

as Directors, who elected the following officers to serve for one year.
to-wit: F. Conner Burns, President
Charles M. Burns, Vice-President
Elsie Burns, Secretary & Treasurer

The postoffice address of the President is 600 Lamar Ave., Natchez, Mississippi
The postoffice address of the Secretary is 600 Lamar Ave., Natchez, Mississippi

I, F. Conner Burns, who was elected President of the
of Burns Moving and Storage Company, Inc. on the 31st day
of December, 1959, do hereby certify that the foregoing report of the organization of said Company
is correct and true.

F. Conner Burns, President

Filed: January 18, 1960
Recorded: January 18, 1960

ATTEST:
Elsie Burns,
Secretary

Report of Organization. The Association for the Preservation of Antiquities in Columbus and Lowndes County which was incorporated on the 12th day of January, 1960, at Columbus was organized on the 13th day of January, 1960 in the County of Lowndes by the election of: Mrs. Bailey Shumpert, Miss Sarah Neilson, Mrs. J. Allison Hardy, Mrs. M. D. Gilchrist, Mrs. W. Pratt Thomas and Mrs. Robert Ivy

as Directors, who elected the following officers to serve for two years. to-wit: Mrs. Andrew C. Puckett, President; Mrs. T. Bailey Hardy, Vice-President; Mrs. J. Campbell Banks, Recording Secretary; Mrs. Russell Husband, Corresponding Secretary; Mrs. William Rosamond, Treasurer; Mrs. Glynn F. Shumake, Parliamentarian

The postoffice address of the President is 620 Second Street South, Columbus, Mississippi

The postoffice address of the Secretary is Ridge Road, Columbus, Mississippi

I, Mrs. Andrew C. Puckett who was elected President of the Association for The Preservation of Antiquities in Columbus & on the day of Lowndes Co do hereby certify that the foregoing report of the organization of said Company is correct and true.

Mrs. Andrew C. Puckett

Mrs. Andrew C. Puckett, President

ATTEST:

Mrs. J. Campbell Banks,
Secretary

Filed: January 19, 1960

Recorded: January 19, 1960

CHENEY PRINTING CO., MERIDIAN, MISS.

Report of Organization. The Central Land and Rental Corporation which was incorporated on the 24th day of August, 1959 was organized on the 14th day of January, 1960, at Meridian in the County of Lauderdale by the election of: Dudley Maples, William Thomas, Mrs. Lucille Thomas, Mrs. Helen B. Maples

as Directors, who elected the following officers to serve for one year. to-wit; Dudley Maples, President; William Thomas, Vice-President; Mrs. Lucille Thomas, Secretary; Mrs. Helen B. Maples, Treasurer

The postoffice address of the President is 3816 Oakdale Avenue, Meridian, Miss.
The postoffice address of the Secretary is 900 Rubush Avenue, Meridian, Miss.

I, Dudley Maples who was elected President of the Central Land and Rental Corporation on the 18th day of January, 1960, do hereby certify that the foregoing report of the organization of said Company is correct and true.

Filed: January 19, 1960
Recorded: January 19, 1960

ATTEST:
Mrs. Lucille Thomas,
Secretary

Dudley M. Maples, President

Report of Organization. The Camellian Oil Company
which was incorporated on the 24th day of September, 1959
was organized on the 1st day of December, 1959 , at McComb, Mississippi
in the County of Pike
by the election of: Hugh Horn, Louis Alford, Betty Lee Horn and Anna R. Alford

as Directors, who elected the following officers to serve for until successors are elected.
to-wit: Hugh Horn, President; Betty Lee Horn and Anna
R. Alford, Vice-Presidents; Louis Alford, Secretary & Treasurer

The postoffice address of the President is Box 126, McComb, Mississippi
The postoffice address of the Secretary is Box 8, McComb, Mississippi

I, Hugh Horn who was elected President of the
Camellian Oil Company on the 1st day
of December, 1959 , do hereby certify that the foregoing report of the organization of said Company
is correct and true.

Filed: January 19, 1960
Recorded: January 19, 1960

ATTEST:
Louis Alford, Secretary

Hugh Horn, President

Report of Organization. The Triple M. Planting Company, Inc.
which was incorporated on the 7th day of January, 1960
was organized on the 8th day of January, 1960 , at Sumner
in the County of Tallahatchie
by the election of: N. J. McMullen, Bouldin A. Marley and Frank M. Mitchener, Jr.

as Directors, who elected the following officers to serve for One year.
to-wit: N. J. McMullen, President
Bouldin A. Marley, Vice-President
Frank M. Mitchener, Jr., Secretary

The postoffice address of the President is Sumner, Mississippi
The postoffice address of the Secretary is Sumner, Mississippi

I, N. J. McMullen who was elected President of the
Triple M Planting Company, Inc. on the 8th day
of January, 1960 , do hereby certify that the foregoing report of the organization of said Company
is correct and true.

Filed: January 20, 1960 ATTEST: N. J. McMullen, President
Recorded: January 20, 1960 Frank M. Mitchener, Jr., Secretary
(Corporate Seal)

(Corporate Seal) Secretary

Report of Organization. The Longino Planting Company
which was incorporated on the 30th day of December, 1959
was organized on the 31st day of December, 1959 , at Jonestown
in the County of Coahoma
by the election of: J. T. Longino, Jr., Florence W. Longino and Wm. H. Maynard

as Directors, who elected the following officers to serve for one year,
to-wit: J. T. Longino, Jr., President & Secretary-Treasurer
Florence W. Longino, Vice-President

The postoffice address of the President is Jonestown, Mississippi
The postoffice address of the Secretary is Jonestown, Mississippi

I, J. T. Longino, Jr. who was elected President of the
Longino Planting Company on the 31st day
of December, 1959 , do hereby certify that the foregoing report of the organization of said Company
is correct and true.

Filed: January 20, 1960 ATTEST:
Recorded: January 20, 1960 J. T. Longino, Jr.
(Corporate Seal) Secretary

J. T. Longino, Jr., President

DEMENT PRINTING CO., MERIDIAN, MISS.

Report of Organization. The Highland Village Land Company
which was incorporated on the 7th day of December, 1959
was organized on the 7th day of December, 1959, at Jackson
in the County of Hinds
by the election of: John H. Reddoch, Richard C. Rogers and Marianne H. Reddoch

as Directors, who elected the following officers to serve for one year.
to-wit: John H. Reddoch, President
Richard C. Rogers, Vice-President
Marianne H. Reddoch, Secretary

The postoffice address of the President is 3748 Crane Blvd., Jackson, Mississippi
The postoffice address of the Secretary is 3748 Crane Blvd., Jackson, Mississippi.

I, John H. Reddoch who was elected President of the
Highland Village Land Company on the 7th day
of December, 1959, do hereby certify that the foregoing report of the organization of said Company
is correct and true.

Filed: January 20, 1960 John H. Reddoch, President
Recorded: January 20, 1960 ATTEST:
(Corporate Seal) Marianne H. Reddoch,
Secretary

Report of Organization. The Bellman & Sonnier, Inc.
which was incorporated on the 18th day of December, 1959
was organized on the 8th day of January, 1960, at Biloxi
in the County of Harrison
by the election of: Edward J. Bellman and Angelus Sonnier, Jr.

as Directors, who elected the following officers to serve for one year.
to-wit: Edward J. Bellman, President
Angelus Sonnier, Jr., Secretary & Treasurer

The postoffice address of the President is 2225 W. Beach, Biloxi, Mississippi
The postoffice address of the Secretary is 529 Porter Ave., Biloxi, Mississippi

I, Edward J. Bellman
Bellman & Sonnier, Inc.
of January, 1960
is correct and true.
Filed: January 21, 1960
Recorded: January 21, 1960

who was elected President of the
on the 8th day
, do hereby certify that the foregoing report of the organization of said Company

Edward J. Bellman, President

ATTEST:
Angelus Sonnier, Jr.,
Secretary

Report of Organization. The Allied Realty Co., Inc.
which was incorporated on the 11th day of January, 1960
was organized on the 15th day of January, 1960 , at Jackson
in the County of Hinds
by the election of: B. T. Robinson, Mrs. A. L. D. Watkins and B. T. Hurst

as Directors, who elected the following officers to serve for one year.
to-wit: B. T. Robinson, President
Mrs. A. L. D. Watkins, Vice-President
B. T. Hurst, Secretary & Treasurer

The postoffice address of the President is 912 S. State, Jackson, Mississippi
The postoffice address of the Secretary is 261 S. Denver, Jackson, Mississippi

I, B. T. Robinson who was elected President of the
Allied Realty Co., Inc.
of January, 1960 on the 15th day
, do hereby certify that the foregoing report of the organization of said Company
is correct and true.

B. T. Robinson, President

Filed : January 23, 1960
Recorded: January 23, 1960
(Corporate Seal)

ATTEST:
B. T. Hurst,
Secretary

Report of Organization. The Southern Savings and Loan Association which was incorporated on the 23rd day of September, 1959 was organized on the 29th day of September, 1959, at Gulfport in the County of Harrison by the election of: W. P. Tuttle, Will C. Hartwell, Thomas Hulsey Anderson, Pete Hatten, Dan M. Russell, Jr.

as Directors, who elected the following officers to serve for to-wit: W. P. Tuttle, President
Will C. Hartwell, Secretary
Thomas Hosea Anderson, Vice-President

The postoffice address of the President is 1315 - 24th Ave., Gulfport, Miss.
The postoffice address of the Secretary is 1315 - 24th Ave., Gulfport, Miss.

I, W. P. Tuttle who was elected President of the Southern Savings and Loan Association on the 29th day of September, 1959, do hereby certify that the foregoing report of the organization of said Company is correct and true.

W. P. Tuttle, President

ATTEST:
Will C. Hartwell,
Secretary

Filed : January 23, 1960
Recorded: January 23, 1960

PERMIT PRINTING CO., MERIDIAN, MISS.

Report of Organization. The Crechale & Polles, Inc.
which was incorporated on the 22nd day of November, 1959
was organized on the 22nd day of November, 1959 , at 10:00 A. M.
in the County of Hinds
by the election of: John Paul Crechale and George S. Polles

as Directors, who elected the following officers to serve for .
to-wit: John Paul Crechale, President
George S. Polles, Secretary & Treasurer

The postoffice address of the President is P. O. Box 427, Jackson, Mississippi
The postoffice address of the Secretary is P. O. Box 427, Jackson, Mississippi

I, John Paul Crechale who was elected President of the
Crechale & Polles, Inc. on the 22nd day
of November, 1959 , do hereby certify that the foregoing report of the organization of said Company
is correct and true.

Filed: January 22, 1960 ATTEST: John Paul Crechale, President
Recorded: January 22, 1960 George S. Polles,
Secretary

Secretary

Report of Organization. The Alpha Chi Chapter of Phi Kappa Tau House Corporation
which was incorporated on the 2nd day of November, 1959
was organized on the 19th day of December, 1959 , at Starkville
in the County of Oktibbeha
by the election of: Joe Buckley, Dr. O. L. Snowden, E. R. Chisholm, Waldo Bounds, Leland Cook, Dr. P. H. Dunn, Donald Keady

as Directors, who elected the following officers to serve for one year.
to-wit: Joseph E. Buckley, President
Dr. O. L. Snowden, Vice-President
Donald M. Keady, Secretary-Treasurer

The postoffice address of the President is Rt. 2, Box 14, Starkville, Mississippi
The postoffice address of the Secretary is 223 N. Montgomery Street, Starkville, Miss.

I, Joseph E. Buckley who was elected President of the
Alpha Chi Chapter of Phi Kappa Tau House Corporation on the 19th day
of December, 1959 , do hereby certify that the foregoing report of the organization of said Company
is correct and true.

Filed: January 22, 1960 ATTEST: Joseph E. Buckley, President
Recorded: January 22, 1960 Donald M. Keady,
Secretary

Report of Organization. The Kappa Sigma of Jackson, Inc.
which was incorporated on the 13th day of January, 1960
was organized on the 20th day of January, 1960 , at Jackson
in the County of Hinds
by the election of: Dr. Neal Womack, Dr. Raymond Martin, Carson Holloman, J. C. McGee, Joseph H. Morris and Barron C. Ricketts

as Directors, who elected the following officers to serve for not more than one year.
to-wit: J. C. McGee, President
Barron C. Ricketts, Secretary

The postoffice address of the President is 720 Arlington St., Jackson, Mississippi
The postoffice address of the Secretary is 4081 Pinehill Drive, Jackson, Mississippi

I, J. C. McGee who was elected President of the
Kappa Sigma of Jackson, Inc. on the 20th day
of January, 1960 , do hereby certify that the foregoing report of the organization of said Company
is correct and true.

Filed: January 22, 1960 ATTEST: J. C. McGee, President
Recorded: January 22, 1960 Barron C. Ricketts,
Secretary

Secretary

Report of Organization. The Century Telephone Co., Inc.
which was incorporated on the 16th day of December, 1959
was organized on the 21st day of January, 1960, at Jackson
in the County of Hinds, Mississippi
by the election of: Robert A. Hart, III, Gordon S. LeBlanc, Robert A. Hart, II and H. F. Randolph

as Directors, who elected the following officers to serve for one (1) year.
to-wit: Robert A. Hart, III, President; Gordon S. LeBlanc Vice-President; Robert A. Hart, II, Secretary and H. F. Randolph, Treasurer

The postoffice address of the President is 705 Audubon Ave., Baton Rouge, La.
The postoffice address of the Secretary is 229 Convention St., Baton Rouge, La.

I, Robert A. Hart, III, who was elected President of the Century Telephone Co., Inc. on the 21st day of January, 1960, do hereby certify that the foregoing report of the organization of said Company is correct and true.

Filed: January 22, 1960
Recorded: January 22, 1960

ATTEST:
Robert A. Hart, II,
Secretary

Robert A. Hart, III, President

RECORD OF ORGANIZATION OF CORPORATIONS, 9 — STATE OF MISSISSIPPI

CEMENT PRINTING CO., MERIDIAN, MISS.

Report of Organization. The Bruce Furniture Manufacturing Co., Inc.
which was incorporated on the 16th day of December, 1959
was organized on the 1st day of January, 1960, at Tupelo
in the County of Lee
by the election of: Van L. Riley and I. W. Rucks

as Directors, who elected the following officers to serve for one year.
to-wit: Van L. Riley, President
I. W. Rucks, Vice-President
Dudley R. Carr, Secretary
I. W. Rucks, Treasurer

The postoffice address of the President is Highway 45 South, Oklona, Mississippi
The postoffice address of the Secretary is P. O. Box 234, Tupelo, Mississippi

I, Van L. Riley who was elected President of the
Bruce Furniture Manufacturing Co., Inc. on the 1st day
of January, 1960, do hereby certify that the foregoing report of the organization of said Company
is correct and true.

Filed: January 22, 1960 Van L. Riley, President
Recorded: January 22, 1960 ATTEST:
(Corporate Seal) Dudley R. Carr,
Secretary

Report of Organization. The General Business Services Corporation
which was incorporated on the 18th day of December, 1959
was organized on the 29th day of December, 1959 , at Vicksburg
in the County of Warren
by the election of: John Gill; Alex Gold, Theodore Levi; Robert M. Koestler; Goerge Martin, M. D.
Tom B. Dominick, M. D.

as Directors, who elected the following officers to serve for one year.
to-wit: John Gill, President
Alex Gold, Vice-President & General Manager
Robert M. Koestler, Secretary
Theodore Levi, Treasurer

The postoffice address of the President is 229 McAuley Drive, Vicksburg, Miss.
The postoffice address of the Secretary is 1630 East Avenue, Vicksburg, Mississippi

I, John Gill who was elected President of the
General Business Services Corporation on the 29th day
of December, 1959 , do hereby certify that the foregoing report of the organization of said Company
is correct and true.

John Gill, President

Filed : January 22, 1960 ATTEST:
Recorded: January 22, 1960 Robert M. Koestler,
(Corporate Seal) Secretary

Report of Organization. The Investors Realty Corporation
which was incorporated on the 15th day of January, 1960
was organized on the 18th day of January, 1960, at Jackson
in the County of Hinds, State of Mississippi
by the election of: R. E. Byrd, Abe A. Rotwein, Garner W. Green, Jr. and Joshua Green

as Directors, who elected the following officers to serve for one year.
to-wit: R. E. Byrd, President
Abe A. Rotwein, Vice-President
Joshua Green, Secretary & Treasurer

The postoffice address of the President is Century Building, Jackson, Mississippi
The postoffice address of the Secretary is P. O. Box 1666, Jackson, Mississippi

I, R. E. Byrd, who was elected President of the
Investors Realty Corporation on the 18th day
of January, 1960, do hereby certify that the foregoing report of the organization of said Company
is correct and true.

R. E. Byrd, President

Filed: January 21, 1960
Recorded: January 21, 1960

ATTEST:
Joshua Green,
Secretary

Report of Organization. The W. R. Fairchild & Associates Oil Co., Inc.
which was incorporated on the 24th day of November, 1959 , at Hattiesburg
was organized on the 11th day of January, 1960
in the County of Forrest
by the election of: Wiley Fairchild, J. B. Burns, Jr. and Laurence H. McDuff and John Moon

as Directors, who elected the following officers to serve for one year.
to-wit: Wiley Fairchild, President
J. E. Burns, Jr., Vice-President
Lawrence H. McDuff, Secretary & Treasurer

The postoffice address of the President is P. O. Box 31, Hattiesburg, Miss.
The postoffice address of the Secretary is P. O. Box 31, Hattiesburg, Miss.

I, Wiley Fairchild who was elected President of the
W. R. Fairchild & Associates Oil Co., Inc. on the 11th day
of January, 1960 , do hereby certify that the foregoing report of the organization of said Company
is correct and true.

Wiley Fairchild, President

Filed : January 25, 1960
Recorded: January 25, 1960

ATTEST:
Laurence H. McDuff,
Secretary

Report of Organization. The .Gunn Mechanical Contractors, Inc.
which was incorporated on the 18th day of January, 1960
was organized on the 18th day of January, 1960 , at Jackson
in the County of Hinds
by the election of: Mrs. J. L. Gunn and J. L. Gunn

as Directors, who elected the following officers to serve for one year.
to-wit: .Mrs. J. L. Gunn, President & Treasurer
J. L. Gunn, Vice-President -Secretary

The postoffice address of the President is 1110 Robinson Street, Jackson, Mississippi
The postoffice address of the Secretary is 1110 Robinson Street, Jackson, Mississippi

I, Mrs. J. L. Gunn who was elected President of the
Gunn Mechanical Contractors, Inc. on the 18th day
of January, 1960 , do hereby certify that the foregoing report of the organization of said Company
is correct and true.

Filed: January 25, 1960 ATTEST: Mrs. J. L. Gunn, President
Recorded: January 25, 1960 J. L. Gunn,
Secretary

Secretary

Report of Organization. The Prairie Savings & Loan Association
which was incorporated on the 12th day of January, 1960
was organized on the 15th day of January, 1960, at Starkville
in the County of Oktibbeha
by the election of: Tony E. Mansell, Kermit D. Laird, Ralph N. Harris, Edward P. McDowell, J. B. Van Landingham, Jr. and L. E. Spruill

as Directors, who elected the following officers to serve for one year.
to-wit: Tony E. Mansell, President
J. B. Van Landingham, Jr., Vice-President
L. E. Spruill, Secretary-Treasurer

The postoffice address of the President is P. O. Box 77, Starkville, Mississippi
The postoffice address of the Secretary is P. O. Box 446, Starkville, Mississippi

I, Tony E. Mansell who was elected President of the Prairie Savings & Loan Association on the 20th day of January, 1960, do hereby certify that the foregoing report of the organization of said Company is correct and true.

Filed: January 25, 1960
Recorded: January 25, 1960
(Corporate Seal)

ATTEST: Tony E. Mansell, President
L. E. Spruill,
Secretary

Report of Organization. The Dragline Repairs, Inc.
which was incorporated on the 4th day of January, 1960
was organized on the 16th day of January, 1960 , at Clinton
in the County of Hinds
by the election of: Lloyd Gilmore and Paul N. Jorgensen

as Directors, who elected the following officers to serve for one year.
to-wit: Lloyd Gilmore, President
Paul N. Jorgensen, Secretary-Treasurer

The postoffice address of the President is P. O. Box 434, Clinton, Mississippi
The postoffice address of the Secretary is P. O. Box 2111, Jackson, Mississippi

I, Lloyd Gilmore who was elected President of the
of Dragline Repairs, Inc. on the 16th day
of January, 1960 , do hereby certify that the foregoing report of the organization of said Company
is correct and true.

Filed January 27, 1960.
Recorded: January 27, 1960
(Corporate Seal)

ATTEST:
Paul N. Jorgensen,
Secretary

Lloyd Gilmore, President

(Corporate Seal) Secretary

Report of Organization. The Northwest Mississippi Girl Scout Council, Inc.
which was incorporated on the 15th day of December, 1959
was organized on the 1st day of January, 1960, at Greenwood
in the County of Leflore
by the election of:

as Directors, who elected the following officers to serve for two years.
to-wit: Mrs. Stanny Sanders, President; Mrs. D. N. Magruder, 1st Vice-President; Mrs. Harvey Ross, 2nd Vice-President; Mrs. James Robertshaw, 3rd Vice-President; Mrs. Guy Robinson, Secretary; Mr. Brewer Tucker, Treasurer

The postoffice address of the President is 107 Kimbrough, Greenwood, Miss.
The postoffice address of the Secretary is Indianola, Mississippi

I, Mrs. Stanny Sanders, who was elected President of the Northwest Mississippi Girl Scout Council, Inc. on the 7th day of January, 1960, do hereby certify that the foregoing report of the organization of said Company is correct and true.

Filed: January 27, 1960
Recorded: January 27, 1960

ATTEST:
Mrs. Guy Robinson,
Secretary

Mrs. Stanny Sanders, President

CEMENT PRINTING CO., MERIDIAN, MISS.

Report of Organization. The DIANA Corporation .
which was incorporated on the 14th day of December, 1959
was organized on the 18th day of January, 1960 , at Hattiesburg
in the County of Forrest
by the election of: Leonard I Auerbach, Esta Lynn Auerbach and Bernard Berman

as Directors, who elected the following officers to serve for one year.
to-wit: Leonard I. Auerbach, President
Esta Lynn Auerbach, Secretary & Treasurer

The postoffice address of the President is P. O. B ox 1225, Hattiesburg, Miss.
The postoffice address of the Secretary is P. O. Box 1225, Hattiesburg, Miss.

I, Leonard I Auerbach who was elected President of the
Diana Corporation on the 18th day
of January, 1960 , do hereby certify that the foregoing report of the organization of said Company
is correct and true.

Filed: January 25, 1960 ATTEST: Leonard I Auerbach, President
Recorded: January 25, 1960 Esta Lynn Auerbach,
Secretary

Report of Organization. The Wesson Auto Parts, Incorporated which was incorporated on the 16th day of December, 1959 was organized on the 13th day of January, 1960, at Wesson in the County of Copiah, State of Mississippi by the election of: J. C. Burgess, Jr., Ben C. Adams and D. E. Gwin as Directors, who elected the following officers to serve for one year. to-wit:

J. C. Burgess, Jr., President
Ben C. Adams, Vice-President
D. E. Gwin, Secretary-Treasurer

The postoffice address of the President is P. O. Box 1181 (or Route 2), Wesson, Miss.
The postoffice address of the Secretary is Highway 51 North, Bogue Chitto, Mississippi

I, J. C. Burgess, Jr. who was elected President of the Wesson Auto Parts, Incorporated on the 13th day of January, 1960, do hereby certify that the foregoing report of the organization of said Company is correct and true.

J. C. Burgess, Jr., President

Filed: January 27, 1960

ATTEST:
D. E. Gwin,
Secretary

Recorded: January 27, 1960
(Corporate Seal)

Report of Organization. The Oxford-University Methodist Church
which was incorporated on the 27th day of November, 1959
was organized on the 15th day of December, 1959, at Oxford
in the County of Lafayette
by the election of: Noel M. Hodge, Bennie Crouch, John K. Ramey, J. W. Price, J. B. Rogers,
Mrs. O. H. Douglass, A. B. Lewis, J. P. McLaurin and Payne A. Sneed

as Directors, who elected the following officers to serve for one year.
to-wit: Noel M. Hodge, President
Payne A. Sneed, Vice-President
J. P. McLaurin, Secretary
J. P. Sisk, Treasurer

The postoffice address of the President is Filmore Avenue, Oxford, Mississippi
The postoffice address of the Secretary is 1509 Madison Avenue, Oxford, Mississippi

I, Noel M. Hodge who was elected President of the
Oxford-University Methodist Church, Incorporated on the 22nd day
of December, 1959, do hereby certify that the foregoing report of the organization of said Company
is correct and true.

Noel M Hodge, President

Filed: January 27, 1960
Recorded: January 27, 1960

ATTEST:
J. P. McLaurin,
Secretary

Report of Organization. The Usry-Tinder Motor Sales, Inc.
which was incorporated on the 12th day of January, 1960
was organized on the 22nd day of January, 1960 at Jackson
in the County of Hinds, State of Mississippi
by the election of: J. B. Usry and V. C. Tinder

as Directors, who elected the following officers to serve for a period of one(1) year.
to-wit: J. B. Usry, President
V. C. Tinder, Secretary & Treasurer

The postoffice address of the President is
The postoffice address of the Secretary is

I, J. B. Usry
of Usry-Tinder Motor Sales, Inc
January, 1960
is correct and true.
Filed: January 28, 1960
Recorded: January 28, 1960
(Corporate Seal)

who was elected President of the
on the 22nd day
, do hereby certify that the foregoing report of the organization of said Company

J. B. Usry, President

ATTEST:
V. C. Tinder,
Secretary

RECORD OF ORGANIZATION OF CORPORATIONS, 9 — STATE OF MISSISSIPPI

DEMENT PRINTING CO., MERIDIAN, MISS.

Report of Organization. The Burke Properties, Inc.
which was incorporated on the 28th day of December, 1959
was organized on the 24th day of December, 1959 , at Clarksdale, Miss.
in the County of Coahoma
by the election of: Roy S. Lindsay, Jr., Dan F. Crumpton and Elwood L. Edwards

as Directors, who elected the following officers to serve for one (1) year.
to-wit: Roy S. Lindsay, Jr., President
Dan F. Crumpton, Vice-President
Elwood L. Edwards, Secretary

The postoffice address of the President is 5582 Millford, Memphis, Tennessee
The postoffice address of the Secretary is 1500 Commerce Title Bldg., Memphis, Tenn.

I, Roy S. Lindsay, Jr. who was elected President of the Burke Properties, Inc. on the 24th day of December, 1959 , do hereby certify that the foregoing report of the organization of said Company is correct and true.

Filed : January 29, 1960
Recorded: January 29, 1960
(Corporate Seal)

ATTEST:
Elwood L. Edwards,
Secretary

Roy S. Lindsay, Jr., President

(Corporate Seal) Secretary

Report of Organization. The Jackson Maytag Co.
which was incorporated on the 21st day of January, 1960
was organized on the 21st day of January, 1960 , at Jackson
in the County of Hinds
by the election of: Jesse E. Porter and E. L. King

as Directors, who elected the following officers to serve for three years to 1963.
to-wit: Enid L. King, President & Secretary
Jesse E. Porter, Vice-President & Treasurer

The postoffice address of the President is 426 No. State St., Jackson, Miss.
The postoffice address of the Secretary is 426 No. State St., Jackson, Miss.

I, Enid L. King who was elected President of the
Jackson Maytag Co.
on the 21st day
of January, 1960 , do hereby certify that the foregoing report of the organization of said Company
is correct and true.

Filed: January 29, 1960 ATTEST: Enid L. King, President
Recorded: January 29, 1960 Enid L. King,
Secretary

Report of Organization. The Nicholas Acoustics & Specialty Company
which was incorporated on the 15th day of January, 1960
was organized on the 15th day of January, 1960, at Jackson
in the County of Hinds
by the election of: D. E. Nicholas and Betty W. Nicholas

as Directors, who elected the following officers to serve for one year,
to-wit: D. E. Nicholas, President
Betty W. Nicholas, Secretary & Treasurer

The postoffice address of the President is 111 West Bell Street, Jackson, Miss.
The postoffice address of the Secretary is 111 West Bell Street, Jackson, Miss.

I, D. E. Nicholas who was elected President of the
Nicholas Acoustics & Specialty Company on the 15th day
of January, 1960, do hereby certify that the foregoing report of the organization of said Company
is correct and true.

Filed: January 29, 1960 ATTEST: D. E. Nicholas, President
Recorded: January 29, 1960 Betty W. Nicholas,
Secretary

Secretary

Report of Organization. The Capitol Variety, Inc.
which was incorporated on the 15th day of January, 1960
was organized on the 19th day of January, 1960 , at Oklahoma City, Oklahoma
in the County of Oklahoma
by the election of: James E. Cox, J. R. Ray, Jr. and Richard J. Lee

as Directors, who elected the following officers to serve for until annual Directors Meeting March, 1960
to-wit: James E. Cox, President
Ray Chancellor, Vice-President
Richard J. Lee, Secretary-Treasurer

The postoffice address of the President is 2223 Oxford Way, Oklahoma City, Oklahoma
The postoffice address of the Secretary is 3820 N. W. 58th, Oklahoma City, Oklahoma

I, James E. Cox who was elected President of the
of Capitol Variety, Inc. on the 19th day
January, 1960 , do hereby certify that the foregoing report of the organization of said Company
is correct and true.

Filed: January 28, 1960
Recorded: January 28, 1960

ATTEST: James E. Cox, President
Richard J. Lee,
Secretary

DEMENT PRINTING CO., MERIDIAN, MISS.

Report of Organization. The Brookhaven Culvert and Supply, Inc.
which was incorporated on the 17th day of December, 1959
was organized on the 29th day of January, 1960, at Brookhaven
in the County of Lincoln
by the election of: Leroy Duckworth, Fred Calcote and Zollie Case

as Directors, who elected the following officers to serve for one year.
to-wit: Fred Calcote, President
Zollie Case, Vice-President
Leroy Duckworth, Secretary & Treasurer

The postoffice address of the President is Inez Hotel, Brookhaven, Mississippi
The postoffice address of the Secretary is 1209 Rose Hill, Jackson, Mississippi

I, Fred Calcote, who was elected President of the Brookhaven Culvert & Supply, Inc on the 29th day of January, 1960, do hereby certify that the foregoing report of the organization of said Company is correct and true.

Filed: January 30, 1960
Recorded: January 30, 1960
(Corporate Seal)

ATTEST:
Leroy Duckworth,
Secretary

Fred Calcote, President

Report of Organization. The Jackson Food Service, Inc.
which was incorporated on the 12th day of January, 1960
was organized on the 29th day of January, 1960, at Jackson
in the County of Hinds, State of Mississippi
by the election of: Luther Stevens and Kathleen Agee

as Directors, who elected the following officers to serve for one year or until their successors are elected and take office.

to-wit: Luther Stevens, President
Kathleen Agee, Vice-President & Treasurer
Mona Stevens, Secretary

The postoffice address of the President is H'Way 80 East, P. O. Box 2514, Jackson, Mississippi
The postoffice address of the Secretary is H'Way 80 East, P. O. Box 2514, Jackson, Mississippi

I, Luther Stevens who was elected President of the Jackson Food Service, Inc. on the 29th day of January, 1960, do hereby certify that the foregoing report of the organization of said Company is correct and true.

Luther Stevens, President

Filed: January 30, 1960
Recorded: January 30, 1960
(Corporate Seal)

ATTEST:
Mona Stevens,
Secretary

Report of Organization. The Eze-Way Wash, Inc.
which was incorporated on the 31st day of December, 1959
was organized on the 15th day of January, 1960 , at 3:00 535 College St.
in the County of Hinds
by the election of: J. T. McNeill and Mrs. J. T. McNeill

as Directors, who elected the following officers to serve for one year.
to-wit: J. T. McNeill, President
Mrs. J. T. McNeill, Secretary & Treasurer
Anthony Tattis, Vice-President

The postoffice address of the President is 892 Brandon Ave., Jackson, Mississippi
The postoffice address of the Secretary is 892 Brandon Ave., Jackson, Mississippi

I, J. T. McNeill, who was elected President of the
Eze-Way Wash, Inc. on the 15th day
of January, 1960 , do hereby certify that the foregoing report of the organization of said Company
is correct and true.

Filed : January 30, 1960 J. T. McNeill, President
Recorded: January 30, 1960

ATTEST:
Mrs. J. T. McNeill,
Secretary

Report of Organization. The M & M Air Service, Inc.
which was incorporated on the 18th day of January, 1960
was organized on the 25th day of January, 1960, at Jackson
in the County of Hinds, State of Mississippi
by the election of: R. L. Milner, Jr., Charles I. Morrow and LaVerne B. Miller

as Directors, who elected the following officers to serve for a period of one (1) year.
to-wit: R. L. Milner, Jr., President
Charles I. Morrow, Vice-President
LaVerne B. Milner, Secretary-Treasurer

The postoffice address of the President is 295 West Capitol St., P. O. Box 2501, Jackson, Mississippi
The postoffice address of the Secretary is 295 West Capitol St., P. O. Box 2501, Jackson, Mississippi

I, R. L. Milner, Jr. who was elected President of the
of M. & M Aire Service, Inc. on the 25th day
of January, 1960, do hereby certify that the foregoing report of the organization of said Company
is correct and true.

R. L. Milner, Jr., President

Filed : January 30, 1960
Recorded: January 30, 1960
(Corporate Seal)

ATTEST:
LaVerne B. Milner,
Secretary

RECORD OF ORGANIZATION OF CORPORATIONS, 9 — STATE OF MISSISSIPPI

HERIDIAN, MISS.

Report of Organization. The Baricev's Inc.
which was incorporated on the 29th day of December, 1959
was organized on the 5th day of January, 1960, at 633 Central Beach, Biloxi
in the County of Harrison
by the election of: Joseph P. Baricev, Jessie T. Baricev, Joseph F. Baricev, Robert L. Baricev and Victor J. Baricev

as Directors, who elected the following officers to serve for two years.
to-wit: Joseph P. Baricev, President
Jessie T. Baricev, Secretary

The postoffice address of the President is 615 East Beach, Biloxi, Mississippi
The postoffice address of the Secretary is 615 East Beach, Biloxi, Mississippi

I, Joseph P. Baricev, who was elected President of the Baricev's Inc. on the 6th day of January, 1960, do hereby certify that the foregoing report of the organization of said Company is correct and true.

Filed: January 30, 1960
Recorded: January 30, 1960

ATTEST:
Mrs. Jessie T. Barricev,
Secretary

Joseph P. Baricev, President

Secretary

Report of Organization. The Colonial Properties, Inc.
which was incorporated on the 28th day of January, 1960
was organized on the 30th day of January, 1960 , at Gulfport
in the County of Harrison
by the election of: Henry T. Fortner, Richard Douglas and Elizabeth Janet Fortner

as Directors, who elected the following officers to serve for one year.
to-wit: Henry T. Fortner, President
Richard Douglas Fortner, Vice-President
Elizabeth Janet Fortner, Secretary-Treasurer

The postoffice address of the President is 2406 East Beach, Gulfport, Miss.
The postoffice address of the Secretary is 2406 East Beach, Gulfport, Miss.

I, Henry T. Fortner who was elected President of the
Colonial Properties, Inc. on the 30th day
of January, 1960 , do hereby certify that the foregoing report of the organization of said Company
is correct and true.

Filed: February 1, 1960 ATTEST: Henry T. Fortner, President
Recorded: February 1, 1960 Elizabeth Janet Fortner,
(Corporate Seal) Secretary

Report of Organization. The Charlie Nelms Ford, Inc.
which was incorporated on the 21st day of January, 1960
was organized on the 29th day of January, 1960 at Brookhaven
in the County of Lincoln
by the election of: C. M. Charles M. Nelms, H. N. Hollis, Clyde Lofton, I. R. Laird and Jack B. Smith

as Directors, who elected the following officers to serve for one year.
to-wit: C. M. (Charles M.) Nelms, President
H. N. Hollis, Vice-President
I. R. Laird, Secretary
Jack B. Smith, Treasurer

The postoffice address of the President is 604-610 East Monticello Street, Brookhaven
The postoffice address of the Secretary is 604-610 East Monticello Street, Brookhaven

I, C. M. (Charles M.) Nelms who was elected President of the Charlie Nelms Ford, Inc. on the 29th day of January, 1960, do hereby certify that the foregoing report of the organization of said Company is correct and true.

Filed: February 1, 1960
Recorded: February 1, 1960
(Corporate Seal)

ATTEST:
I. R. Laird,
Secretary

C. M. Nelms, President

(Corporate Seal) Secretary

Report of Organization. The Cleveland Machine and Salvage Co., Inc.
which was incorporated on the 29th day of December, 1959
was organized on the 1st day of January, 1960 , at Cleveland
in the County of Bolivar
by the election of: H. C. Stapleton, Fred H. Krutz, Jr. and Eugene L. Hoggatt

as Directors, who elected the following officers to serve for one year.
to-wit: H. C. Stapleton, President; Fred H. Krutz, Jr.,
and Mrs. Louise L. Stapleton, Vice-Presidents; Eugene L. Hoggatt, Secretary-Treasurer

The postoffice address of the President is North Sharpe Avenue, Cleveland, Miss.
The postoffice address of the Secretary is North Sharpe Avenue, Cleveland, Miss.

I, H. C. Stapleton
Cleveland Machine and Salvage Company, Inc. who was elected President of the
of January, 1960 , do hereby certify that the foregoing report of the organization of said Company on the 1st day
is correct and true.

Filed: February 1, 1960
Recorded: Februaryl, 1960

ATTEST:
Eugene L. Hoggatt, Secretary

H. C. Stapleton, President

DEMENT PRINTING CO., MERIDIAN, MISS.

Report of Organization. The Eagle Tractor Company, Inc.
which was incorporated on the 29th day of December, 1959
was organized on the 31st day of December, 1959, at Cleveland
in the County of Bolivar
by the election of: H. C. Stapleton, Louise L. Stapleton and Fred H. Krutz, Jr.

as Directors, who elected the following officers to serve for one year.
to-wit: Fred H. Krutz, Jr., President
H. C. Stapleton, Vice-President
Louise L. Stapleton, Secretary & Treasurer

The postoffice address of the President is Eagle Tractor Company, Inc., H'way 61 South, Cleveland, Miss.
The postoffice address of the Secretary is Eagle Tractor Company, Inc., H'Way 61 South, Cleveland, Miss.

I, Fred H. Krutz, Jr. who was elected President of the Eagle Tractor Company, Inc. on the 31st day of December, 1959, do hereby certify that the foregoing report of the organization of said Company is correct and true.

Filed: February 1, 1960

Recorded: February 1, 1960

Fred H. Krutz, Jr., President

ATTEST:
Louise L. Stapleton,
Secretary

Report of Organization. The Ellisville Chamber of Commerce which was incorporated on the 25th day of January, 1960 was organized on the 1st day of February, 1960, at Ellisville in the County of Jones by the election of: E. W. Young, J. T. Turnipseed, R. E. Allums, D. R. Anderson and Neil Gunn

as Directors, who elected the following officers to serve for one year, to-wit: W. D. Carmichael, President; J. R. Wood, Vice-President; B. D. Red, Jr., Secretary; and Frank Therrill, Treasurer

The postoffice address of the President is Ridge Road, Ellisville, Mississippi
The postoffice address of the Secretary is 104 Church Street, Ellisville, Mississippi

I, W. D. Carmichael, who was elected President of the Ellisville Chamber of Commerce on the 1st day of February, 1960, do hereby certify that the foregoing report of the organization of said Company is correct and true.

Filed : February 3, 1960
Recorded: February 3, 1960

W. D. Carmichael, President

ATTEST:
B. D. Red, Jr.,
Secretary

Report of Organization. The Free Will United Spiritual Church of Christ which was incorporated on the 11th day of December, 1959, at McComb was organized on the 9th day of January, 1960 in the County of Pike by the election of: James Tobias, T. J. Horton, Jake McDowell, Trustees; Lewis Coleman, James Cochran, Leo Bates, Jessie Matthews and Cleo Bates, Deacons, Emma J. Gardner, President and Evelena Horton, Secretary

as Directors, who elected the following officers to serve for three years. to-wit: Emma J. Gardner, President
Evelena Horton, Secretary

The postoffice address of the President is Progress, Mississippi
The postoffice address of the Secretary is Route 3, Box 243 D. McComb, Mississippi

I, Emma J. Gardner who was elected President of the Free Will United Spiritual Church of Christ on the 9th day of January, 1960, do hereby certify that the foregoing report of the organization of said Company is correct and true.

Filed: February 3, 1960
Recorded: February 3, 1960

ATTEST:
Evelena Horton,
Secretary

Emma J. Gardner, President

Report of Organization. The Mississippi City Methodist Church which was incorporated on the 4th day of December, 1959 was organized on the 27th day of January, 1960, at Mississippi City in the County of Harrison by the election of: James W. Bounds, E. M. Lindsay, W. L. Page, M. T. Pilgrim and W. F. Stokes as Directors, who elected the following officers to serve for fiscal year 1960 ending May 31, 1961 to-wit:

W. F. Stokes, President
W. L. Page, Vice-President
E. M. Lindsay, Secretary

The postoffice address of the President is 206 Markham Drive, Mississippi City, Miss.
The postoffice address of the Secretary is P. O. Box 534, Gulfport, Mississippi

I, W. F. Stokes who was elected President of the Mississippi City Methodist Church on the 27th day of January, 1960, do hereby certify that the foregoing report of the organization of said Company is correct and true.

W. F. Stokes, President

Filed: February 3, 1960
Recorded: February 3, 1960

ATTEST:
E. M. Lindsay
Secretary

Report of Organization. The Associated Qualified TV Technicians of Pascagoula, Mississippi, Inc. which was incorporated on the 24th day of September, 1959
was organized on the 24th day of October, 1959, at Pascagoula
in the County of Jackson
by the election of: Lawrence O. Graff, Jr., M. S. Pickett and Harold O. Miller

as Directors, who elected the following officers to serve for one year.
to-wit: Lawrence O. Graff, Jr., President
M. S. Pickett, Vice-President
Harold O. Miller

The postoffice address of the President is 830 Forrest Dr., Pascagoula, Mississippi
The postoffice address of the Secretary is 1426 14th Street, Pascagoula, Mississippi

I, Lawrence O. Graff, Jr. who was elected President of the Associated Qualified TV Technicians of Pascagoula, Inc. on the 24th day of October, 1959, do hereby certify that the foregoing report of the organization of said Company is correct and true.

Filed: February 3, 1960
Recorded: February 3, 1960

ATTEST: Harold O. Miller, Secretary

Lawrence O. Graff, Jr, President

Secretary

Report of Organization. The Logill Construction Company, Inc.
which was incorporated on the 31st day of December, 1959
was organized on the 1st day of February, 1960 , at Starkville
in the County of Oktibbeha
by the election of: Lewis E. Spruill, Helen R. Spruill and Herbert F. Logan

as Directors, who elected the following officers to serve for the fiscal year ending January 31, 1960
to-wit: Lewis E. Spruill, President
Herbert F. Logan, Secretary & Treasurer

The postoffice address of the President is Box 446, Starkville, Mississippi
The postoffice address of the Secretary is Maben, Mississippi

I, Lewis E. Spruill who was elected President of the
Logill Construction Company, Inc. on the 1st day
of February, 1960 , do hereby certify that the foregoing report of the organization of said Company
is correct and true.

Filed: February 2, 1960 ATTEST: Lewis E. Spruill, President
Recorded: February 2, 1960 Herbert F. Logan,
Secretary

Report of Organization. The C & S Printing Company, Inc.
which was incorporated on the 26th day of January, 1960
was organized on the 30th day of January, 1960, at Jackson
in the County of Hinds
by the election of: James V. Spell, Raymond F. Dallas, Claudie L. Dallas, Troy G. Sloan and
William L. Waller

as Directors, who elected the following officers to serve for three years.
to-wit: James V. Spell, President; Claudie L. Dallas,
Vice-President; Troy G. Sloan, Secretary and Raymond F. Dallas, Secretary

The postoffice address of the President is 323 East Hamilton St., Jackson, Mississippi
The postoffice address of the Secretary is P. O. Box 410, Jackson, Mississippi

I, James V. Spell who was elected President of the
C & S Printing Company, Inc. on the 30th day
of January, 1960, do hereby certify that the foregoing report of the organization of said Company
is correct and true.

Filed: February 2, 1960
Recorded: February 2, 1960

ATTEST:
Troy G. Sloan,
Secretary

James V. Spell, President

Secretary

Report of Organization. The United Dollar Stores of Jackson, Miss.
which was incorporated on the 25th day of November, 1959
was organized on the 2nd day of December, 1959, at Dumas
in the County of Desha, Arkansas
by the election of: Bernard J. Tanenbaum, Sr., Bernard J. Tanenbaum, Jr. and Charles H. Dante

as Directors, who elected the following officers to serve for one year.
to-wit: Bernard J. Tanenbaum, Sr., President
Bernard J. Tanenbaum, Jr., Secretary & Treasurer
Charles H. Dante, Vice-President

The postoffice address of the President is Main and Choctaw Streets, Dumas, Arkansas
The postoffice address of the Secretary is " " " " "

I, Bernard J. Tanenbaum, Sr. who was elected President of the
United Dollar Stores of Jackson, Inc. on the 2nd day
of December, 1960, do hereby certify that the foregoing report of the organization of said Company
is correct and true.

Filed: February 2, 1960 ATTEST: Bernard J. Tanenbaum, President
Recorded: February 2, 1960 Bernard J. Tanenbaum, Jr.
Secretary

DEMENT PRINTING CO., MERIDIAN, MISS.

Report of Organization. The Butler and McDonnell, Inc.
which was incorporated on the 20th day of October, 1959
was organized on the 1st day of November, 1959, at Gulfport
in the County of Harrison
by the election of: Ray Butler and Edward McDonnell

as Directors, who elected the following officers to serve for the balance of the year 1959.
to-wit: Ray Butler, President
Edward McDonnell, Secretary-Treasurer

The postoffice address of the President is 13 Salloum Bldg., Gulfport, Mississippi
The postoffice address of the Secretary is 520 Lameuse St., Biloxi, Mississippi

I, Ray Butler, who was elected President of the Butler and McDonnell, Inc. on the 1st day of November, 1959, do hereby certify that the foregoing report of the organization of said Company is correct and true.

Filed: February 2, 1960
Recorded: February 2, 1960

ATTEST:
Edward McDonnell, Secretary

Ray Butler, President

Report of Organization. The McGehee & Herndon Abstract Company, Inc.
which was incorporated on the 18th day of January, 1960
was organized on the 30th day of January, 1960, at Meadville
in the County of Franklin
by the election of: H. B. Mayes McGehee, T. P. Herndon and Mrs. Katherine Jenkins

as Directors, who elected the following officers to serve for one year.
to-wit: H. B. Mayes McGehee, President
T. P. Herndon, Vice-President
Mrs. Katherine Jenkins, Secretary

The postoffice address of the President is P. O. Box 188, Meadville, Mississippi
The postoffice address of the Secretary is Meadeville, Mississippi

I, H. B. Mayes McGehee, who was elected President of the
McGehee & Herndon Abstract Company, Inc., on the 30th day
of January, 1960, do hereby certify that the foregoing report of the organization of said Company
is correct and true.

Filed: February 2, 1960
Recorded: February 2, 1960

ATTEST:
Katherine Jenkins,
Secretary

H. B. Mayes McGehee, President

Report of Organization. The American Interstate Development Corporation which was incorporated on the 1st day of December, 1959 was organized on the 1st day of December, 1959, at Jackson in the County of Hinds by the election of: Ronely O. Koon, Leroy Moore, Grady Johnson, Paul Sisk, Y. L. Anthony, Charles Stewart, Harold Cummings, C. T. Howell, B. E. Hare, P. D. Carter, Gary Lee, Evan Gallager

as Directors, who elected the following officers to serve for one year, to-wit: Paul Sisk, Chairman, Ronely O. Koon, President; Clinton T. Howell, Secretary & Treasurer; Leroy Moore, Exec. V. Pres.; Y. L. Anthony, Vice-President; Harold Cummings, Asst. Secretary & Assistant Treasurer

The postoffice address of the President is 505 E. Pearl Street, Jackson, Miss.
The postoffice address of the Secretary is 505 E. Pearl Street, Jackson, Miss.

I, Ronely O. Koon, who was elected President of the American Interstate Development Corporation on the 1st day of December, 1959, do hereby certify that the foregoing report of the organization of said Company is correct and true.

Filed: February 4, 1960

Recorded: February 4, 1960

(Corporate Seal)

Ronely O. Koon, President

ATTEST:

Clinton T. Howell,
Secretary

Report of Organization. The Garrard Transfer Company, Inc.
which was incorporated on the 18th day of January, 1960
was organized on the 2nd day of February, 1960, at
in the County of Oktibbeha, Mississippi
by the election of: J. T. Garrard, L. E. Spruill and William Ward

as Directors, who elected the following officers to serve for One (1) year.
to-wit: J. T. Garrard, President
L. E. Spruill, Secretary-Treasurer
B. F. Garrard, Assistant Secretary-Treasurer

The postoffice address of the President is Box 97, Starkville, Mississippi
The postoffice address of the Secretary is Box 446, Starkville, Mississippi

I, J. T. Garrard, who was elected President of the
of Garrard Transfer Company, Inc., on the 2nd day
of February, 1960, do hereby certify that the foregoing report of the organization of said Company
is correct and true.

J. T. Garrard, President

Filed

ATTEST:
L. E. Spruill,
Secretary

RECORD OF ORGANIZATION OF CORPORATIONS, 9 — STATE OF MISSISSIPPI

Report of Organization. The Bill Jones Chevrolet, Inc.
which was incorporated on the 8th day of January, 1960
was organized on the 15th day of January, 1960, at Hazlehurst
in the County of Copiah
by the election of: W. H. Jones, Jr., J. R. Taylor and Harry O. Hoffman, Jr.

as Directors, who elected the following officers to serve for one (1) year.
to-wit: W. H. Jones, Jr., President
Harry O. Hoffman, Jr., Vice-President
J. R. Taylor, Secretary-Treasurer

The postoffice address of the President is Hazlehurst, Mississippi
The postoffice address of the Secretary is Hazlehurst, Mississippi

I, W. H. Jones, Jr. who was elected President of the
Bill Jones Chevrolet, Inc. on the 15th day
of January, 1960, do hereby certify that the foregoing report of the organization of said Company
is correct and true.

Filed: February 4, 1960
REcorded: February 4, 1960
(Corporate Seal)

ATTEST:
J. R. Taylor,
Secretary

W. H. Jones, Jr., President

(Corporate Seal) Secretary

Report of Organization. The Miss Mississippi Pageant
which was incorporated on the 18th day of January, 1960
was organized on the 2nd day of February, 1960 , at Vicksburg
in the County of Warren
by the election of: M. Sills, M. Pinkston, J. J. Pullen, P. Irwin, W. Lominick, W. G. Beanland, H. Swett, R. McCain, I. Sanford, R. Malinberg, W. Rixey, J. Derivaux, E. Cox C. Sansom and J. Ransey

as Directors, who elected the following officers to serve for one year.
to-wit: C. Jack Ramsey, Pageant Director; Clause Samsom and Ed Cox, Associate Pageant Directors; J. J. Pullen, Secretary; Walter Jones, Treasurer

The postoffice address of the President is P. O. Box 326, Vicksburg, Miss.
The postoffice address of the Secretary is P. O. Box 326, Vicksburg, Miss.

I, C. Jack Ramsey who was elected President of the
Miss Mississippi Pageant on the 2nd day
of February, 1960 , do hereby certify that the foregoing report of the organization of said Company
is correct and true.

Filed: February 4, 1960 ATTEST: C. J. Ramsey, President
Recorded: February 4, 1960 J. J. Pullen,
Secretary

Report of Organization. The United States Pharmaceutical Laboratories, Inc.
which was incorporated on the 26th day of January, 1960
was organized on the 30th day of January, 1960, at Jackson
in the County of Hinds
by the election of: H. P. Nicholas, Hugh L. Davis, Dan M. Lee and Dr. J. T. Weeks

as Directors, who elected the following officers to serve for one year.
to-wit: H. P. Nicholas, President
Hugh L. Davis, Vice-President
Dan M. Lee, Secretary

The postoffice address of the President is 123 McTyere Street, Jackson, Mississippi
The postoffice address of the Secretary is 123 McTyere Street, Jackson, Mississippi

I, H. P. Nicholas who was elected President of the
United States Pharmaceutical Laboratories, Inc. on the 30th day
of January, 1960, do hereby certify that the foregoing report of the organization of said Company
is correct and true.

Filed: February 4, 1960
Recorded: February 4, 1960

ATTEST:
Dan M. Lee,
Secretary

H. P. Nicholas, President

Secretary

Report of Organization. The Alpine Realty Company
which was incorporated on the 3rd day of July, 1958
was organized on the 14th day of December, 1959 , at Jackson
in the County of Hinds
by the election of: Mike Martinson, Max T. Allen, Jr. and W. F. Goodman, Jr.

as Directors, who elected the following officers to serve for one (1) year,
to-wit: Mike Martinson, President
Max T. Allen, Jr., Vice-President & Treasurer
W. F. Goodman, Jr., Secretary

The postoffice address of the President is P. O. Box 9883, Jackson, Mississippi
The postoffice address of the Secretary is P. O. Box 650, Jackson, Mississippi

I, Mike Martinson who was elected President of the
Alpine Realty Company on the 14th day
of December, 1959 , do hereby certify that the foregoing report of the organization of said Company
is correct and true.

Filed: February 4, 1960 ATTEST: Mike Martinson, President
Recorded: February 4, 1960 W. F. Goodman, Jr.,
(Corporate Seal) Secretary

DEMENT PRINTING CO., MERIDIAN, MISS.

Report of Organization. The Howard Berry Construction Co.
which was incorporated on the 23rd day of November, 1959
was organized on the 22nd day of January, 1960, at Jackson
in the County of Hinds (First Judicial District)
by the election of: Howard E. Berry and Paul J. Machost

as Directors, who elected the following officers to serve for one year.
to-wit: Howard E. Berry, President
T. Eugene Caldwell, Secretary
James S. Carruth, Treasurer

The postoffice address of the President is 478 Dory Street, Jackson, Mississippi
The postoffice address of the Secretary is P. O. Box 1704, Jackson, Mississippi

I, Howard E. Berry, who was elected President of the Howard Berry Construction Co. on the 22nd day of January, 1960, do hereby certify that the foregoing report of the organization of said Company is correct and true.

Howard E. Berry, President

Filed: February 4, 1960
Recorded: February 4, 1960
(Corporate Seal)

ATTEST:
T. Eugene Caldwell,
Secretary

Report of Organization. The Whittington Feed & Flour Co.
which was incorporated on the 14th day of January, 1960
was organized on the 15th day of January, 1960 , at Tunica
in the County of Tunica
by the election of: A. K. Whittington, A. K. Whittington, Jr. and Mrs. Betty K. Whittington

as Directors, who elected the following officers to serve for
to-wit: A. K. Whittington, President
A. K. Whittington, Jr., Vice-President
Miss Annie Spain, Secretary-Treasurer

The postoffice address of the President is Box 67, Tunica, Mississippi
The postoffice address of the Secretary is Box 185, Tunica, Mississippi

I, A. K. Whittington who was elected President of the
Whittington Feed and Flour Co. on the 15th day
of January, 1960 , do hereby certify that the foregoing report of the organization of said Company
is correct and true.

A. K. Whittington, President

Filed: February 4, 1960
Recorded: February 4, 1960

ATTEST:
Annie Spain,
Secretary

Report of Organization. The Valor Products Company which was incorporated on the 10th day of December, 1959 was organized on the 11th day of December, 1959, at Clarksdale in the County of Coahoma by the election of: W. B. Puckett, Margaret B. Puckett and E. C. Gross

as Directors, who elected the following officers to serve for one year. to-wit:

W. B. Puckett, President
Margaret B. Puckett, Vice-President
E. C. Gross, Secretary-Treasurer

The postoffice address of the President is P. O. Box 282, Clarksdale, Mississippi
The postoffice address of the Secretary is P. O. Box 333, Tutwiler, Mississippi

I, W. B. Puckett, who was elected President of the Valor Products Company on the 11th day of December, 1959, do hereby certify that the foregoing report of the organization of said Company is correct and true.

W. B. Puckett, President

Filed: February 4, 1960
Recorded: February 4, 1960
(Corporate Seal)

ATTEST:
E. C. Gross,
Secretary

Report of Organization. The Bob McRaney Enterprises, Inc.
which was incorporated on the 29th day of January, 1960
was organized on the 1st day of February, 1960 , at 1:00 p.m.
in the County of Clay
by the election of: Robert L. McRaney, Helen P. McRaney and Michael P. McRaney

as Directors, who elected the following officers to serve for one (1) year.
to-wit: Robert L. McRaney, President
Helen P. McRaney, Secretary & Treasurer

The postoffice address of the President is West Point, Mississippi (WROB Bldg)
The postoffice address of the Secretary is West Point, Mississippi (Henry Clay Hotel)

I, Robert L. McRaney who was elected President of the
of Bob McRaney Enterprises, Inc. on the 3rd day
February, 1960 , do hereby certify that the foregoing report of the organization of said Company
is correct and true.

Filed : February 5, 1960
Recorded: February 5, 1960

Robert L. McRaney, President

ATTEST:
Helen P. McRaney,
Secretary

RECORD OF ORGANIZATION OF CORPORATIONS, 9 — STATE OF MISSISSIPPI

Report of Organization. The West Jackson Baptist Church
which was incorporated on the 15th day of January, 1960
was organized on the 28th day of January, 1960, at Jackson
in the County of Hinds
by the election of: J. M. Sills and Kirby L. Ates, C. A. Rawls

as Directors, who elected the following officers to serve for one year.
to-wit; J. M. Sills, President
Kirby L. Ates, Secretary

The postoffice address of the President is 412 Galvez St., Jackson, Mississippi
The postoffice address of the Secretary is Kirby L. Ates, 4235 W. Capital, Jackson, Mississippi

I, J. M. Sills who was elected President of the
West Jackson Baptist Church on the 28th day
of January, 1960, do hereby certify that the foregoing report of the organization of said Company
is correct and true.

Filed: February 5, 1960
Recorded: February 5, 1960

ATTEST:
Kirby L. Ates, Secretary

J. M. Sills, President

Secretary

Report of Organization. The Wilemon Lumber Company ~~Co.~~
which was incorporated on the 21st day of January, 1960
was organized on the 29th day of January, 1960 , at Aberdeen
in the County of Monroe
by the election of: G. L. Wilemon, Mildred Wilemon and Ralph L. Wilemon

as Directors, who elected the following officers to serve for year 1960.
to-wit: G. L. Wilemon, President
Mildred Wilemon, Vice-President
Ralph L. Wilemon, Secretary

The postoffice address of the President is Rt. 4, Tupelo, Mississippi
The postoffice address of the Secretary is Rt. 3, Aberdeen, Mississippi

I, G. L. Wilemon who was elected President of the
Wilemon Lumber Company on the 29th day
of January, 1960 , do hereby certify that the foregoing report of the organization of said Company
is correct and true.

Filed: February 6, 1960 ATTEST: G. L. Wilemon, President
Recorded: February 6, 1960 Ralph L. Wilemon,
Secretary

Report of Organization. The G. L. Wilemon Lumber Company
which was incorporated on the 21st day of January, 1960
was organized on the 29th day of January, 1960, at Tupelo
in the County of Lee
by the election of: G. L. Wilemon, Mildred Wilemon, R. J. Wilemon and Howard Barnes

as Directors, who elected the following officers to serve for year 1960.
to-wit: G. L. Wilemon, President
R. J. Wilemon, Vice-President
Mildred Wilemon, Secretary

The postoffice address of the President is Rt. 4, Tupelo, Mississippi
The postoffice address of the Secretary is Rt. 4, Tupelo, Mississippi

I, G. L. Wilemon, who was elected President of the
G. L. Wilemon Lumber Company on the 29th day
of January, 1960, do hereby certify that the foregoing report of the organization of said Company
is correct and true.

Filed: February 6, 1960
Recorded: February 6, 1960

ATTEST:
Mildred Wilemon,
Secretary

G. L. Wilemon, President

Secretary

Report of Organization. The Randall Investments, Inc.
which was incorporated on the 21st day of December, 1959
was organized on the 30th day of January, 1960, at Gulfport
In the County of Harrison
by the election of: Paul Randall, Lila June Randall and Arthur E. Spratley

as Directors, who elected the following officers to serve for one year.
to-wit: Paul Randall, President
Lila June Randall, Secretary

The postoffice address of the President is 5206 Washington Avenue, Gulfport, Mississippi
The postoffice address of the Secretary is 5206 Washing Avenue, Gulfport, Mississippi

I, Paul Randall, who was elected President of the
Randall Investments, Inc.
of January, 1960, do hereby certify that the foregoing report of the organization of said Company
on the 30th day
is correct and true.

Filed: February 8, 1960
Recorded: February 8, 1960

ATTEST:
Lila June Randall,
Secretary

Paul Randall, President

DEMENT PRINTING CO., MERIDIAN, MISS.

Report of Organization. The O. K. Tire Store of Holly Springs, Miss., Inc.
which was incorporated on the 3rd day of November, 1959
was organized on the 4th day of January, 1960 , at Holly Springs
in the County of Marshall
by the election of: J. L. Runnels, William O. Wilson, Jr. and Boyce Wood

as Directors, who elected the following officers to serve for one year.
to-wit: J. L. Runnels, President
Boyce Wood, Vice-President
William O. Wilson, Jr., Secretary

The postoffice address of the President is Rt. 2, New Albany, Mississippi
The postoffice address of the Secretary is Rt. 2, New Albany, Mississippi

I, J. L. Runnels who was elected President of the
O. K. Tire Store of Holly Springs, Miss., Inc. on the 4th day
of January, 1960 , do hereby certify that the foregoing report of the organization of said Company
is correct and true.

Filed: February 8, 1960
Recorded: February 8, 1960
(Corporate Seal)

ATTEST:
William O. Wilson, Jr.,
Secretary

J. L. Runnels, President

Report of Organization. The Standard Shipyard, Inc.
which was incorporated on the 25th day of January, 1960
was organized on the 8th day of February, 1960 , at Moss Point
in the County of Jackson
by the election of: L. L. Tait and John F. Dailey

as Directors, who elected the following officers to serve for fiscal year 1960.
to-wit: John F. Dailey, President
L. L. Tait, Secretary and Treasurer

The postoffice address of the President is Box 103, Gautier, Mississippi
The postoffice address of the Secretary is Box 113, Gautier, Mississippi

I, John F. Dailey who was elected President of the
Standard Shipyard, Inc.
of February, 1960 on the 8th day
is correct and true. , do hereby certify that the foregoing report of the organization of said Company

Filed : February 9, 1960
Recorded: February 9, 1960

ATTEST: John F. Dailey, President
L. L. Tait,
Secretary

Report of Organization. The Industrial Supply Company, Inc.
which was incorporated on the 13th day of January, 1960
was organized on the 6th day of February, 1960 , at Greenville
in the County of Washington
by the election of: Hodding Carter, Jr., George S. Taylor and R. P. Wilson, Jr.

as Directors, who elected the following officers to serve for until January, 1961 and thereafter until theirafter
until their successors are elected to-wit: R. P. Wilson, Jr., President; George S. Taylor,
First Vice-President; Hodding Carter, Jr., Second Vice-President; John T. Gibson, Secretary
Treasurer

The postoffice address of the President is P. O. Box 5461, Greenville, Mississippi
The postoffice address of the Secretary is 514 Arnold Ave., Greenville, Mississippi

I, R. P. Wilson, Jr. who was elected President of the
of Industrial Supply Company, Inc. on the 6th day
of February, 1960 , do hereby certify that the foregoing report of the organization of said Company
is correct and true.

Filed : February 9, 1960
Recorded: February 9, 1960

ATTEST:
John T. Gibson,
Secretary

R. P. Wilson, Jr., President

Report of Organization. The Foods, Inc.
which was incorporated on the 12th day of November, 1959
was organized on the 15th day of January, 1960 , at Indianola, Mississippi
in the County of Sunflower
by the election of: Grover Moore, Leroy H. Paris; John White; Marvin Pickle; Celian H. Lewis

as Directors, who elected the following officers to serve for one year.
to-wit: Grover Moore, President
Marvin Pickle, Vice-President
Leroy H. Paris, Secretary-Treasurer

The postoffice address of the President is P. O. Box 782, New Albany, Mississippi
The postoffice address of the Secretary is P. O. Box 186, Lexington, Mississippi

I, Grover Moore who was elected President of the
Foods, Inc. on the 15th day
of January, 1960 , do hereby certify that the foregoing report of the organization of said Company
is correct and true.
Filed

President

ATTEST:

Secretary

Report of Organization. The Waldoff's on Pine, Inc.
which was incorporated on the 28th day of January, 1960
was organized on the 1st day of February, 1960, at Hattiesburg
in the County of Forrest
by the election of: Paul Waldoff, Milton Waldoff, A. I. Botnick and Mrs. Paul Waldoff

as Directors, who elected the following officers to serve for one year.
to-wit: Paul Waldoff, President; Milton Waldoff, Vice-President; A. I. Botnick, Secretary; and Mrs. Paul Waldoff, Treasurer

The postoffice address of the President is 809 Pineview Drive, Hattiesburg, Mississippi
The postoffice address of the Secretary is 2010 Evergreen Lane, Hattiesburg, Mississippi

I, Paul Waldoff, who was elected President of the Waldoff's on Pine, Inc. on the 1st day of February, 1960, do hereby certify that the foregoing report of the organization of said Company is correct and true.

Filed: February 10, 1960
Recorded: February 10, 1960

ATTEST: A. I. Botnick, Secretary

Paul Waldoff, President

Secretary

Report of Organization. The Vaughan Land and Mineral Company
which was incorporated on the 7th day of December, 1959
was organized on the 25th day of January, 1960 , at Hazlehurst
in the County of Copiah
by the election of: J. C. Vaughan and J. C. Vaughan, Jr.

as Directors, who elected the following officers to serve for one year.
to-wit: J. C. Vaughan, President
J. C. Vaughan, Jr., Secretary & Treasurer

The postoffice address of the President is 612 West 15th Street, Austin, Texas
The postoffice address of the Secretary is P. O. Box 1674, Jackson, Mississippi

I, J. C. Vaughan who was elected President of the
Vaughan Land and Mineral Company on the 25th day
of January, 1960 , do hereby certify that the foregoing report of the organization of said Company
is correct and true.

Filed: February 10, 1960 ATTEST: J. C. Vaughan, President
Recorded: February 10, 1960 J. C. Vaughan, Jr.,
(Corporate Seal) Secretary

Report of Organization. The Branding Chute
which was incorporated on the 29th day of January, 1960
was organized on the 1st day of February, 1960 at Jackson
in the County of Hinds, State of Mississippi
by the election of: Percy Quinn, Mrs. Percy Quinn and S. V. Quinn

as Directors, who elected the following officers to serve for the year 1960.
to-wit: Percy Quinn, President
S. V. Quinn, Vice-President
Mrs. Percy Quinn, Secretary-Treasurer &
General Manager

The postoffice address of the President is 586 Mayes Street, Jackson, Mississippi
The postoffice address of the Secretary is 586 Mayes Street, Jackson, Mississippi

I, Percy Quinn, who was elected President of the
The Branding Chute on the 1st day
of February, 1960, do hereby certify that the foregoing report of the organization of said Company
is correct and true.

Filed: February 11, 1960
Recorded: February 11, 1960
(Corporate Seal)

ATTEST:
Mrs. Percy Quinn,
Secretary

Percy Quinn, President

(Corporate Seal) Secretary

Report of Organization. The Magnolia Bleacher Manufacturing Company
which was incorporated on the 28th day of December, 1959
was organized on the 25th day of January, 1960 at Jackson
in the County of Hinds, State of Mississippi
by the election of: L. B. Martin, Louise M. Martin & Ronald L. James

as Directors, who elected the following officers to serve for one (1) year.
to-wit: L. B. Martin, President
Louise M. Martin, Secretary-Treasurer
Ronald L. James, Vice-President

The postoffice address of the President is 122 E. Pearl St., Jackson, Mississippi
The postoffice address of the Secretary is 4336 Henderson Circle

I, L. B. Martin
who was elected President of the Magnolia Bleacher Manufacturing Company on the 25th day of January, 1960, do hereby certify that the foregoing report of the organization of said Company is correct and true.

Filed : February 11, 1960
Recorded: February 11, 1960
(Corporate Seal)

ATTEST:
Louise M. Martin, Secretary

L. B. Martin, President

DEMENT PRINTING CO., MERIDIAN, MISS.

Report of Organization. The Greer Rice Dryer and Shop, Inc.
which was incorporated on the 7th day of January, 1960
was organized on the 9th day of January, 1960, at Greenville
in the County of Washington, Mississippi
by the election of: James K. Greer, Cecil E. Greer and David E. Greer

as Directors, who elected the following officers to serve for one year.
to-wit: James K. Greer, President
Cecil E. Greer, Vice-President
David E. Greer, Secretary-Treasurer

The postoffice address of the President is Hollandale, Mississippi
The postoffice address of the Secretary is Hollandale, Mississippi

I, James K. Greer, who was elected President of the Greer Rice Dryer and Shop, Inc. on the 9th day of January, 1960, do hereby certify that the foregoing report of the organization of said Company is correct and true.

Filed : February 12, 1960
Recorded: February 12, 1960

ATTEST:
David E. Greer,
Secretary

James K. Greer, President

Report of Organization. The Davis Brothers Timber Co., Inc.
which was incorporated on the 18th day of January, 1960
was organized on the 10th day of February, 1960 , at Biloxi
in the County of Harrison
by the election of: Olin H. Davis and Henry W. Davis

as Directors, who elected the following officers to serve for one year.
to-wit: Olin H. Davis, President
Henry W. Davis, Secretary

The postoffice address of the President is Vancleave, Mississippi
The postoffice address of the Secretary is Vancleave, Mississippi

I, Olin H. Davis who was elected President of the
David Brothers Timber Co., Inc. on the 10th day
of February, 1960 , do hereby certify that the foregoing report of the organization of said Company
is correct and true.

Filed: February 12, 1960
Recorded: February 12, 1960
(Corporate Seal)

ATTEST:
Henry W. Davis,
Secretary

Olin H. Davis, President

Report of Organization. The Batson Hardware, Inc.
which was incorporated on the 29th day of December, 1959
was organized on the 1st day of January, 1960, at Jackson
in the County of Hinds, State of Mississippi
by the election of: Roy Glen Batson, Roy Glen Batson, Jr. and Mrs. Selma Mabry Batson

as Directors, who elected the following officers to serve for one year and thereafter until their successors are elected.

to-wit: Roy Glen Batson, President
Roy Glen Batson, Jr., Vice-President
Mrs. Selma Mabry Batson, Secretary-Treasurer

The postoffice address of the President is 115 Triangle Drive, Jackson, Mississippi
The postoffice address of the Secretary is 115 Triangle Drive, Jackson, Mississippi

I, Roy Glen Batson, who was elected President of the Batson Hardware, Inc. on the 1st day of January, 1960, do hereby certify that the foregoing report of the organization of said Company is correct and true.

Filed : February 12, 1960.
Recorded: February 12, 1960
(Corporate Seal)

Roy Glen Batson, President

ATTEST:
Mrs. Selma Mabry Batson,
Secretary

Report of Organization. The Carter and Fly, Inc. which was incorporated on the 18th day of January, 1960, at Jackson was organized on the 22nd day of January, 1960 in the County of Hinds by the election of: Joseph E. Carter and Mrs. Nell Vernamonti

as Directors, who elected the following officers to serve for one year. to-wit: Joseph E. Carter, President & Treasurer
Mrs. Nell Vernamonti, Secretary

The postoffice address of the President is Box 43-A, Rt. 1, Raymond, Mississippi
The postoffice address of the Secretary is 150 Louisiana Avenue, Jackson, Mississippi

I, Joseph E. Carter who was elected President of the Carter and Fly, Inc. on the 22nd day of January, 1960, do hereby certify that the foregoing report of the organization of said Company is correct and true.

Joseph E. Carter, President

Filed: February 12, 1960
Recorded: February 12, 1960
(Corporate Seal)

ATTEST:
Mrs. Nell Vernamonti,
Secretary

Report of Organization. The D'Iberville Lions Club
which was incorporated on the 28th day of January, 1960
was organized on the 3rd day of February, 1960 , at Biloxi
in the County of Harrison
by the election of: Jack Buddingfield, Harry Bullock, Cary Quan & Cliff Davis

as Directors, who elected the following officers to serve for until July 1st.
to-wit: Lee Symain, President; Joseph P. Pawlos, 1st Vice-President; James Alexander, Second Vice-President; Henry Tavery, 3rd Vice-President; T. R. Tletcher, Secretary; Pusly Raymond, Treasurer; Ralph Symau, Lion Tamer; Larry Polaus, Tail Tustee

The postoffice address of the President is 127 St. Charles St., N. Biloxi, Mississippi
The postoffice address of the Secretary is 418 Church Ave., N. Biloxi, Mississippi

I, Lee Seymour who was elected President of the D'Iberville Lions Club on the 3rd day of February, 1960, do hereby certify that the foregoing report of the organization of said Company is correct and true.

Filed: February 12, 1960
Recorded: February 12, 1960

ATTEST:
T. R. Tletcher, Secretary

Lee Seymour, President

Report of Organization. The Mississippi Wrestling, Inc.
which was incorporated on the 9th day of December, 1959
was organized on the 14th day of December, 1959 , at Hernando
in the County of DeSoto
by the election of: Edward Welch, Leslie Wolfe, Roy E. Welch, Thomas J. Pickett and David Ballon

as Directors, who elected the following officers to serve for One (1) year.
to-wit: Roy E. Welch, President; Leslie Wolfe, Vice-President; Edward Welch, Treasurer; David Ballon, Secretary

The postoffice address of the President is C/o Wrestling Office, Chisca Hotel, Memphis, Tenn.
The postoffice address of the Secretary is Chatham Building, Hernando, Mississippi

I, Roy E. Welch who was elected President of the Mississippi Wrestling, Inc. on the 14th day of December, 1959 , do hereby certify that the foregoing report of the organization of said Company is correct and true.

Filed: February 12, 1960
Recorded: February 12, 1960

ATTEST:
David Ballon, Secretary

Roy E. Welch, President

Report of Organization. The Macoil Corporation
which was incorporated on the 21st day of December, 1959
was organized on the 31st day of December, 1959
in the County of Hinds, at Jackson
by the election of: H. C. McGehee, E. B. McGehee, Hobson C. McGehee, Jr., Donald McGehee and
B. M. Jones

as Directors, who elected the following officers to serve for

to-wit: E. B. McGehee, President
Hobson C. McGehee, Vice-President
Hobson C. McGehee, Jr., Vice-President & Secretary
E. B. McGee, Treasurer

The postoffice address of the President is 1331 Peachtree, Jackson, Mississippi
The postoffice address of the Secretary is 4111 Oakridge Drive, Jackson, Mississippi

I, E. B. McGehee, who was elected President of the
Macoil Corporation on the 31st day
of December, 1959, do hereby certify that the foregoing report of the organization of said Company
is correct and true.

Filed: February 15, 1960
Recorded: February 15, 1960
(Corporate Seal)

ATTEST:
Hobson C. McGehee, Jr., Secretary

E. B. McGehee, President

Report of Organization. The T. H. Webb Construction Co., Inc.
which was incorporated on the 24th day of November, 1959
was organized on the 18th day of December, 1959
in the County of Lauderdale, at Meridian
by the election of: Thomas H. Webb, Mrs. Laura S. Webb and T. E. Pope

as Directors, who elected the following officers to serve for one year.
to-wit: Thomas H. Webb, President & Treasurer
T. E. Pope Secretary

The postoffice address of the President is 2009 31st Street, Meridian, Mississippi
The postoffice address of the Secretary is 3628 24th Avenue, Meridian, Mississippi

I, Thomas H. Webb
T. H. Webb Construction Co., Inc. who was elected President of the
of December, 1959, do hereby certify that the foregoing report of the organization of said Company on the 18th day
is correct and true.

Filed : February 15, 1960 ATTEST:
Recorded: February 15, 1960 T. E. Pope, Secretary Thomas H. Webb, President
(Corporate Seal)

DEMENT PRINTING CO., MERIDIAN, MISS.

Report of Organization. The Credit Finance Corporation
which was incorporated on the 21st day of January, 1960
was organized on the 1st day of February, 1960, at Jackson
in the County of Hinds, State of Mississippi
by the election of: W. J. Thompson, I. S. Sanders, Fred P. Scott, Peter J. Stewart and M. E. Mosley, Jr.

as Directors, who elected the following officers to serve for one year.
to-wit: W. J. Thompson, President; Fred P. Scott, Vice-President; I. S. Sanders, Treasurer and M. E. Mosley, Jr., Secretary

The postoffice address of the President is 921 W. Lynch Street, Jackson, Mississippi
The postoffice address of the Secretary is 921 W. Lynch Street, Jackson, Mississippi

I, W. J. Thompson who was elected President of the Credit Finance Corporation on the 1st day of February, 1960, do hereby certify that the foregoing report of the organization of said Company is correct and true.

Filed: February 15, 1960
Recorded: February 15, 1960

ATTEST:
M. E. Mosley, Jr., Secretary

W. J. Thompson, President

Report of Organization. The Bill Thomas Furniture & Appliances, Inc.
which was incorporated on the 4th day of November, 1959
was organized on the 10th day of November, 1959, at Vicksburg
in the County of Warren, State of Mississippi
by the election of: Bill Thomas and Ernest Thomas

as Directors, who elected the following officers to serve for one year.
to-wit: Bill Thomas, President
Ernest Thomas, Secretary & Treasurer

The postoffice address of the President is 1106 Washington Street, Vicksburg, Mississippi
The postoffice address of the Secretary is 1106 Washington Street, Vicksburg, Mississippi

I, Bill Thomas, who was elected President of the
Bill Thomas Furniture & Appliances, Inc. on the 10th day
of November, 1959, do hereby certify that the foregoing report of the organization of said Company
is correct and true.

Bill Thomas, President

Filed : February 15, 1960
Recorded: February 15, 1960

ATTEST:
Ernest Thomas,
Secretary

Report of Organization. The Bill Thomas Butane Service
which was incorporated on the 4th day of November, 1959
was organized on the 10th day of November, 1959, at Vicksburg
in the County of Warren, State of Mississippi
by the election of: Bill Thomas and Ernest Thomas

as Directors, who elected the following officers to serve for one year.
to-wit: Bill Thomas, President
Ernest Thomas, Secretary & Treasurer

The postoffice address of the President is 1106 Washington Street, Vicksburg, Miss.
The postoffice address of the Secretary is 1106 Washington Street, Vicksburg, Miss.

I, Bill Thomas who was elected President of the
of Bill Thomas Butane Service on the 10th day
November, 1959, do hereby certify that the foregoing report of the organization of said Company
is correct and true.

Bill Thomas, President

Filed: February 15, 1960
Recorded: February 15, 1960

ATTEST:
Ernest Thomas,
Secretary

Report of Organization. The Mendenhall-Mims Mitchell Funeral Homes, Inc.
which was incorporated on the 21st day of January, 1960
was organized on the 29th day of January, 1960, at Mendenhall
in the County of Simpson
by the election of: Howard O. Upton, Hugh Lee, C. G. Rotenberry, M. D., Jack W. Walker, Manley Magee, G. O. Parker, Jr., Jack A. Pace, George B. Grubbs and Mims Mitchell

as Directors, who elected the following officers to serve for one year.
to-wit: Howard O. Upton, President & Treasurer; Mims Mitchell, 1st-Vice-President; G. O. Parker, Jr., 2nd Vice-President; Jack W. Walker, Secretary

The postoffice address of the President is Mendenhall, Mississippi
The postoffice address of the Secretary is Mendenhall, Mississippi

I, Howard O. Upton, who was elected President of the Mendenhall-Mims Mitchell Funeral Homes, Inc. on the 1st day of February, 1960, do hereby certify that the foregoing report of the organization of said Company is correct and true.

Howard O. Upton, President

ATTEST:
Jack W. Walker,
Secretary

Filed: February 16, 1960
Recorded: February 16, 1960

Report of Organization. The Jan-Bar Investment Co., Inc.
which was incorporated on the 4th day of January, 1960
was organized on the 11th day of February, 1960, at Laurel
in the County of Jones
by the election of: Janet White Johnston, T. J. White, Jr. (Chairman) and Joe W. Magee

as Directors, who elected the following officers to serve for three (3) years.
to-wit: T. J. White, Jr., President
Janet White Johnston, Vice-President
Joe W. Magee, Secretary-Treasurer

The postoffice address of the President is P. O. Box 1346, Meridian, Mississippi
The postoffice address of the Secretary is P. O. Box 571, Laurel, Mississippi

I, T. J. White, Jr. who was elected President of the
Jar-Bar Investment Co., Inc. on the 11th day
of February, 1960, do hereby certify that the foregoing report of the organization of said Company
is correct and true.

Filed : February 16, 1960 ATTEST: T. J. White, Jr., President
Recorded: February 16, 1960 Joe W. Magee,
Secretary

Report of Organization. The Biloxi Business and Professional Women's Club
which was incorporated on the 4th day of February, 1960
was organized on the 8th day of February, 1960, at Biloxi
in the County of Harrison
by the election of: Jo Wilkes Reicker, Hazel Burke, Tommy Hurst, Virginia Abrams, Joan Tarrant, Lucille Hornsby and Claudia DiStefano

as Directors, who elected the following officers to serve for one year.
to-wit: Jo Wilkes Reicker, President; Hazel Burke, Vice-President; Joan Tarrant, Recording Secretary; Lucille Hornsby, Corresponding Secretary; Claudia DiStefano, Treasurer; Tommy Hurst, Vice-President and Virginia Abrams, Vice-President

The postoffice address of the President is 217 Fayard Street, Biloxi, Miss.
The postoffice address of the Secretary is 1214 West Division Street, Biloxi, Miss.

I, Jo Wilkes Reicker who was elected President of the Biloxi Business and Professional Women's Club, Inc. on the 10th day of February, 1960, do hereby certify that the foregoing report of the organization of said Company is correct and true.

Filed: February 16, 1960

ATTEST:
Joan Tarrant,
Secretary

Jo Wilkes Reicker, President

Report of Organization. The Allied Building Products, Inc.
which was incorporated on the 4th day of February, 1960
was organized on the 12th day of February, 1960
in the County of Lauderdale, at Meridian
by the election of: William M. Stallworth, Jr., Henry Hall Stallworth and Reginald F. McDonald

as Directors, who elected the following officers to serve for one year.
to-wit: William M. Stallworth, Jr., President
Henry Hall Stallworth, Vice-President
William M. Stallworth, Jr., Treasurer
Martha C. Roddie, Secretary

The postoffice address of the President is 324 Lamar Building, Meridian, Miss.
The postoffice address of the Secretary is 324 Lamar Building, Meridian, Miss.

I, William M. Stallworth, Jr.
Allied Building Products, Inc. who was elected President of the
of February, 1960, do hereby certify that the foregoing report of the organization of said Company on the 12th day
is correct and true.

Filed: February 16, 1960
Recorded: February 16, 1960
(Corporate Seal)

ATTEST:
Martha C. Roddie, Secretary

William M. Stallworth, Jr., President

Report of Organization. The Memorial Gardens of Starkville, Inc.
which was incorporated on the 28th day of December, 1959
was organized on the 14th day of January, 1960
in the County of Oktibbeha, at Starkville
by the election of: H. Winston Ligon, Maude Emma Daniel and R. G. McCoy

as Directors, who elected the following officers to serve for one year,
to-wit: H. Winston Ligon, President
R. G. McCoy, Vice-President
Maude Emma Daniel, Secretary-Treasurer

The postoffice address of the President is 2720 Nolensville Road, Nashville, Tennessee
The postoffice address of the Secretary is 2720 Nolensville Road, Nashville, Tennessee

I, H. Winston Ligon who was elected President of the
Memorial Gardens of Starkville, Inc. on the 14th day
of January, 1960, do hereby certify that the foregoing report of the organization of said Company
is correct and true.

Filed: February 16, 1960
Recorded: February 16, 1960

ATTEST:
Maude Emma Daniel, Secretary

H. Winston Ligon, President

CEMENT PRINTING CO., MERIDIAN, MISS.

Report of Organization. The Mississippi Capital Stock Insurance Association which was incorporated on the 5th day of February, 1960 was organized on the 8th day of February, 1960, at Jackson in the County of Hinds (First Judicial District) by the election of: Robert G. Marchetti, Charles M. Sours, Charles D. Horton, Wesley E. Godwin, J. J. Houston, Fred W. Garraway, Robert L. Stone, Jr., Leland Hume, Jr., and F. Julian Carroll, Jr.

as Directors, who elected the following officers to serve for until June, 1960. to-wit: Robert Stone, Jr., President
Leland Hume, Jr., Vice-President
F. Julian Carroll, Jr., Secretary-Treasurer

The postoffice address of the President is P. O. Box 1015, Ja ckson 5, Mississippi
The postoffice address of the Secretary is P. O. Box 260, Jackson 5, Mississippi

I, Robert L. Stone, Jr. who was elected President of the Mississippi Capital Stock Insurance Association on the 8th day of February, 1960, do hereby certify that the foregoing report of the organization of said Company is correct and true.

Filed : February 16, 1960
Recorded: February 16, 1960
(Corporate Seal)

Robert L. Stone, Jr President

ATTEST:
F. Julian Carroll,
Secretary

(Corporate Seal)

Report of Organization. The Forest Insurance Agency, Incorporated which was incorporated on the 29th day of January, 1960 was organized on the 15th day of February, 1960, at Forest in the County of Scott by the election of: Edward M. Gaddis, William P. Hicks, Mrs. Jonette Gaddis

as Directors, who elected the following officers to serve for one year.
to-wit: William P. Hicks, President
Mrs. Jonette Gaddis, Vice-President
Edward M. Gaddis, Secretary-Treasurer

The postoffice address of the President is Box 267, Forest, Mississippi
The postoffice address of the Secretary is Box 267, Forest, Mississippi

I, William P. Hicks who was elected President of the Forest Insurance Agency, Incorporated on the 15th day of February, 1960, do hereby certify that the foregoing report of the organization of said Company is correct and true.

William P. Hicks, President

Filed: February 16, 1960
Recorded: February 16, 1960

ATTEST:
Edward M. Gaddis,
Secretary

Report of Organization. The W. E. Haney Chevrolet Company, Inc.
which was incorporated on the 27th day of October, 1959 , at Pontotoc
was organized on the 3rd day of November, 1959
in the County of Pontotoc
by the election of: W. E. Haney, W. B. Haney and James L. Haney

as Directors, who elected the following officers to serve for one year.
to-wit: W. E. Haney, President
W. B. Haney, Vice-President
James L. Haney, Secretary & Treasurer

The postoffice address of the President is 644 North Brooks Street, Pontotoc, Miss.
The postoffice address of the Secretary is 604 North Brooks Street, Pontotoc, Miss.

I, W. E. Haney who was elected President of the
of W. E. Haney Chevrolet Co., Inc. on the 3rd day
November, 1959 , do hereby certify that the foregoing report of the organization of said Company
is correct and true.

W. E. Haney, President

ATTEST:
James L. Haney,
Secretary

Filed : February 17, 1960
Recorded: February 17, 1960

Report of Organization. The Sharkey County Development Association which was incorporated on the 25th day of January, 1960 was organized on the 15th day of February, 1960, at Rolling Fork in the County of Sharkey by the election of: Bill McKinney, Charles Kline, Hal DeCell, Rives Carter, Sam Cannon, Spencer Powers

as Directors, who elected the following officers to serve for one year. to-wit:

Bill Lewis, President
Tom Harris, Vice-President
Marvin Dinner, Secretary-Treasurer

The postoffice address of the President is P. O. Box 574, Rolling Fork, Miss.
The postoffice address of the Secretary is P. O. Box 68, Anguilla, Miss.

I, Bill Lewis who was elected President of the Sharkey County Development Association, Inc. on the 15th day of February, 1960, do hereby certify that the foregoing report of the organization of said Company is correct and true.

Bill Lewis, President

ATTEST:

Marvin Dinner,
Secretary

Filed: February 17, 1960
Recorded: February 17, 1960

Report of Organization. The Rainbow Gravel Company
which was incorporated on the 5th day of February, 1960
was organized on the 9th day of February, 1960 , at Utica
in the County of Hinds
by the election of: Ruel Traxler, George Traxler and Rayford E. Dukes

as Directors, who elected the following officers to serve for one year,
to-wit: Ruel Traxler, President; Dr. Rayford E. Dukes,
Vice-President; George Traxler, Secretary and Mrs. Ruel Traxler, Treasurer

The postoffice address of the President is Utica, Mississippi
The postoffice address of the Secretary is Crystal Springs, Mississippi

I, Ruel Traxler who was elected President of the
Rainbow Gravel Company on the 9th day
of February, 1960 , do hereby certify that the foregoing report of the organization of said Company
is correct and true.

Filed: February 17, 1960
Recorded: February 17, 1960
(Corporate Seal)

ATTEST:
George Traxler, Secretary

Ruel Traxler, President

Report of Organization. The Pontotoc Butane Gas Company, Inc.
which was incorporated on the 29th day of September, 1959
was organized on the 1st day of October, 1959 , at Pontotoc
in the County of Pontotoc
by the election of: Wagner Williams and Lula Maude Williams

as Directors, who elected the following officers to serve for one year or until their successors shall have been elected and qualified. to-wit: Wagner Williams, President & Treasurer
Lula Maude Williams, Vice-President & Secretary

The postoffice address of the President is 829 West Reynolds St., Pontotoc, Miss.
The postoffice address of the Secretary is 829 West Reynolds St., Pontotoc, Miss.

I, Wagner Williams who was elected President of the
Pontotoc Butane Gas Company, Inc. on the 1st day
of October, 1959 , do hereby certify that the foregoing report of the organization of said Company
is correct and true.

Filed: February 17, 1960 ATTEST: Wagner Williams, President
Recorded: February 17, 1960 Lula Maude Williams,
(Corporate Seal) Secretary

Report of Organization. The Norris-Byrd, Inc.
which was incorporated on the 27th day of October, 1959
was organized on the 31st day of October, 1969 at Lumberton
in the County of Lamar, State of Mississippi
by the election of: P. E. Norris, Mable Marion Norris, Hoyle A. Byrd and Ernestine N. Byrd

as Directors, who elected the following officers to serve for one year.
to-wit: P. E. Norris, President
Mable Marion Norris, Vice-President
Hoyle A. Byrd, Secretary
Hoyle A. Byrd, Treasurer

The postoffice address of the President is P. O. Box 393, Lumberton, Mississippi
The postoffice address of the Secretary is P. O. Box 393, Lumberton, Mississippi

I, P. E. Norris who was elected President of the
Norris-Byrd, Inc. on the 31st day
of October, 1959, do hereby certify that the foregoing report of the organization of said Company
is correct and true.

Filed: February 17, 1960
Recorded: February 17, 1960

ATTEST:
Hoyle A. Byrd, Secretary

P. E. Norris, President

Report of Organization. The Mount Olive Industrial Development Corporation
which was incorporated on the 26th day of January, 1960
was organized on the 1st day of February, 1960
in the County of Covington, at 9:am
by the election of: W. E. Blain, G. B. Hall, C. W. Chain, Albert Bridges, W. W. McRaney, & C. L. Byrd

as Directors, who elected the following officers to serve for year 1960,
to-wit: W. E. Blain, President; C. W. Chain, Vice-President; G. B. Hall, Secretary; W. W. McRaney, Treasurer

The postoffice address of the President is Mount Olive, Mississippi
The postoffice address of the Secretary is Mount Olive, Mississippi

I, W. E. Blain
Mount Olive Industrial Development Corporation who was elected President of the
of February, 1960, do hereby certify that the foregoing report of the organization of said Company on the 1st day
is correct and true.

Filed: February 18, 1960
Recorded: February 18, 1960

ATTEST:
G. B. Hall, Secretary

W. E. Blain, President

CEMENT PRINTING CO., MERIDIAN, MISS.

Report of Organization. The Army-Navy Club of Vicksburg, Inc.
which was incorporated on the 6th day of November, 1959
was organized on the 10th day of February, 1960, at Vicksburg
in the County of Warren
by the election of: Robert G. Geoffroy, J. C. Lever, James Hoyle, Frank Pajerski, C. Delbert Hosemann, John Henley and E. H. Lang

as Directors, who elected the following officers to serve for one (1) year.
to-wit: John E. Henley, President
James H. Hoyle, Secretary

The postoffice address of the President is 301 McAuley Drive, Vicksburg, Mississippi
The postoffice address of the Secretary is 220 Buena Vista Drive, Vicksburg, Mississippi

I, John E. Henley, who was elected President of the Army-Navy Club of Vicksburg, Inc. on the 10th day of February, 1960, do hereby certify that the foregoing report of the organization of said Company is correct and true.

Filed: February 18, 1960
Recorded: February 18, 1960
(Corporate Seal)

ATTEST:
James H. Hoyle,
Secretary

John Henley, President

(Corporate Seal)

Report of Organization. The Jet Finance, Incorporated
which was incorporated on the 3rd day of February, 1960
was organized on the 8th day of February, 1960 , at Hattiesburg
in the County of Forrest
by the election of: C. L. McKinney and John D. McElhaney

as Directors, who elected the following officers to serve for one year.
to-wit: C. L. McKinney, President & Treasurer
John D. McElhaney, Vice-President & Secretary

The postoffice address of the President is 303 Petal Drive, Petal, Mississippi
The postoffice address of the Secretary is 316 George Street, Petal, Mississippi

I, C. L. McKinney who was elected President of the
Jet Finance, Incorporated of Hattiesburg, Mississippi on the 8th day
of February, 1960 , do hereby certify that the foregoing report of the organization of said Company
is correct and true.

C. L. McKinney, President

Filed: February 18, 1960 ATTEST:
Recorded: February 18, 1960 John D. McElhaney,
(Corporate Seal) Secretary

Report of Organization. The Sputnik Speedway, Inc.
which was incorporated on the 4th day of February, 1960
was organized on the 16th day of February, 1960 , at Meridian
in the County of Lauderdale
by the election of: Robert Wesley Reetz and Catherine Seay Reetz

as Directors, who elected the following officers to serve for one year.
to-wit: Robert Wesley Reetz, President
Catherine Seay Reetz, Secretary-Treasurer

The postoffice address of the President is 3201-Druid Circle, Meridian, Mississippi
The postoffice address of the Secretary is 3201-Druid Circle, Meridian, Mississippi

I, Robert Wesley Reetz who was elected President of the
of Sputnik Speedway, Inc. on the 16th day
February, 1960 , do hereby certify that the foregoing report of the organization of said Company
is correct and true.

Filed : February 18, 1960 Robert Wesley Reetz, President
Recorded: February 18, 1960
(Corporate Seal)

ATTEST:
Mary Catherine Seay Reetz,
Secretary

Report of Organization. The South Corinth Baptist Church
which was incorporated on the 15th day of January, 1960
was organized on the 16th day of February, 1960 , at Corinth
in the County of Alcorn
by the election of: H. T. Conley, Azure Newcomb and Norman Wicks

as Directors, who elected the following officers to serve for one year.
to-wit: H. T. Conley, President
Norman Wicks, Secretary

The postoffice address of the President is Box 431, Corinth, Miss.
The postoffice address of the Secretary is 1909 Mississippi St., Corinth, Miss.

I, H. T. Conley who was elected President of the
of South Corinth Baptist Church on the 16th day
February, 1960 , do hereby certify that the foregoing report of the organization of said Company
is correct and true.

H. T. Conley, President

Filed: February 22, 1960. ATTEST:
Recorded: February 22, 1960 Norman Wicks,
Secretary

Report of Organization. The Edmonson's Motor Parts & Supply Company, Incorporated
which was incorporated on the 5th day of January, 1960
was organized on the 1st day of February, 1960, at Natchez
in the County of Adams
by the election of: Norris G. Edmonson and Mrs. Irma Lee Stringer Edmonson

as Directors, who elected the following officers to serve for one (1) year,
to-wit: Norris G. Edmonson, President
Charles S. Lambert, Vice-President
Irma Lee Stringer Edmondson, Secretary-Treasurer

The postoffice address of the President is 9 Orange Avenue, Natchez, Mississippi
The postoffice address of the Secretary is 9 Orange Avenue, Natchez, Mississippi

I, Norris G. Edmonson who was elected President of the Edmonson's Motor Parts & Supply Company, Incorporated on the 1st day of February, 1960, do hereby certify that the foregoing report of the organization of said Company is correct and true.

Filed: February 22, 1960
Recorded: February 22, 1960
(Corporate Seal)

ATTEST: Norris G. Edmonson, President
Mrs. Irma Lee Stringer Edmonson,
Secretary

Report of Organization. The Brookshire Dairy Products Company of Meridian, Inc.
which was incorporated on the 4th day of December, 1959
was organized on the 31st day of December, 1959
in the County of Lauderdale, at Meridian
by the election of: N. D. Brookshire, Jr., Mary Alice Royals and W. C. Brookshire

as Directors, who elected the following officers to serve for one year.
to-wit: N. D. Brookshire, President
Mary Alice Royals, Vice-President
W. C. Brookshire, Secretary-Treasurer

The postoffice address of the President is Meridian, Mississippi (4525-Poplar Sprgs. Dr.)
The postoffice address of the Secretary is 1748 - 41st Street, Meridian, Mississippi

I, N. D. Brookshire, Jr. who was elected President of the
Brookshire Dairy Products Company of Meridian, Inc. on the 31st day
of December, 1959, do hereby certify that the foregoing report of the organization of said Company
is correct and true.

Filed: February 20, 1960 ATTEST:
Recorded: February 20, 1960 W. C. Brookshire, Secretary

N. D. Brookshire Jr, President

Report of Organization. The Tarpon Oil Corporation
which was incorporated on the 1st day of February, 1960
was organized on the 8th day of February, 1960
in the County of Forrest, State of Mississippi, at Hattiesburg
by the election of: William Breuer, J. C. Trahan, James R. Mary, Charles W. Tschirn and
Berchman J. Mary

as Directors, who elected the following officers to serve for one year.
to-wit: Berchman J. Mary, President; Robert L. Goodwin,
Vice-President; William Breuer, Vice-President; Charles W. Tschirn, Vice-President;
James R. Zimmerman, Secretary-Treasurer

The postoffice address of the President is 1305 Tulane Avenue, New Orleans, Louisiana
The postoffice address of the Secretary is 1305 Tulane Avenue, New Orleans, Louisiana

I, Berchman J. Mary
Tarpon Oil Corporation
of February, 1960 , do hereby certify that the foregoing report of the organization of said Company
is correct and true.

Filed: February 20, 1960
Recorded: February 20, 1960

who was elected President of the
on the 8th day

ATTEST:
James R. Zimmerman,
Secretary

Berchman J. Mary, President

Report of Organization. The Marina, Inc.
which was incorporated on the 25th day of January, 1960
was organized on the 6th day of February, 1960
in the County of Washington, at Greenville
by the election of: George P. Ferguson, Mrs. George P. Ferguson, J. R. Nabors and Mrs. J. R. Nabors

as Directors, who elected the following officers to serve for until December, 1960
to-wit: George P. Ferguson, President; J. R. Nabors, Vice-President; Mrs. George P. Ferguson, Treasurer; Mrs. J. R. Nabors, Secretary

The postoffice address of the President is 239 Ridge Ave., Greenville, Miss.
The postoffice address of the Secretary is 1453 East John Clove, Greenville, Miss.

I, George P. Ferguson, who was elected President of the Marina, Inc. on the 6th day of February, 1960, do hereby certify that the foregoing report of the organization of said Company is correct and true.

Filed: February 22, 1960
Recorded: February 22, 1960
(Corporate Seal)

ATTEST:
Mrs. James R. Nabors, Secretary

George P. Ferguson, President

DEMENT PRINTING CO., MERIDIAN, MISS.

Report of Organization. The Hood Company, Inc.
which was incorporated on the 9th day of November, 1959
was organized on the 19th day of February, 1960, at
in the County of Copiah
by the election of: I. C. Hood, Jr. Sam M. Brand and Mrs. Margaret Hood

as Directors, who elected the following officers to serve for until their successors are elected.
to-wit: I. C. Hood, Jr., President
Sam M. Brand, Vice-President
Mrs. Margaret Hood, Secretary-Treasurer

The postoffice address of the President is Magee Building, Estelle St., Hazlehurst, Miss.
The postoffice address of the Secretary is Magee Building, Estelle St., Hazlehurst, Miss.

I, I. C. Hood, Jr., who was elected President of the Hood Company, Inc. on the 19th day of February, 1960, do hereby certify that the foregoing report of the organization of said Company is correct and true.

Filed: February 22, 1960
Recorded: February 22, 1960

ATTEST:
Mrs. Margaret Hood,
Secretary

I. C. Hood, Jr., President

Report of Organization. The Robert Anding Insulating Co., Inc.
which was incorporated on the 20th day of February, 1960
was organized on the 23rd day of February, 1960 , at Jackson, Mississippi
in the County of Hinds
by the election of: Robert Anding and Winston Graves

as Directors, who elected the following officers to serve for one (1) year. Or until their successors are elected.
to-wit: Robert Anding, President
Winston Graves, Secretary-Treasurer

The postoffice address of the President is 866 Lawrence Rd., Jackson, Mississippi
The postoffice address of the Secretary is 942 Glenwood, Jackson, Mississippi

I, Robert Anding who was elected President of the Robert Anding Insulating Co., Inc. on the 23rd day of February, 1960 , do hereby certify that the foregoing report of the organization of said Company is correct and true.

Filed: February 24, 1960 Robert Anding, President
Recorded: February 24, 1960 ATTEST:
(Corporate Seal) Winston Graves,
Secretary

Report of Organization. The Deola Properties, Inc.
which was incorporated on the 12th day of February, 1960 , at Jackson
was organized on the 19th day of February, 1960
in the County of Hinds
by the election of: J. C. McBeath and Robert E. Perry

as Directors, who elected the following officers to serve for one (1) year.
to-wit: J. C. McBeath, President
Robert E. Perry, Vice-President & Secretary

The postoffice address of the President is 1000 Mississippi Street, Jackson, Mississippi
The postoffice address of the Secretary is 829 Deposit Guaranty Bank Bldg., Jackson, Mississippi

I, J. C. McBeath who was elected President of the
Deola Properties, Inc. on the 19th day
of February, 1960 , do hereby certify that the foregoing report of the organization of said Company
is correct and true.

J. C. McBeath, President

Filed: February 24, 1960
Recorded: February 24, 1960

ATTEST:
Robert E. Perry,
Secretary

Report of Organization. The McMullan Motor Company which was incorporated on the 13th day of January, 1960 was organized on the 1st day of February, 1960, at Newton in the County of Newton by the election of: Milton McMullan, James M. McMullan and W. P. McMullan as Directors, who elected the following officers to serve for one year. to-wit: Milton McMullan, President & Treasurer
James M. McMullan, Vice-President & Secretary

The postoffice address of the President is Newton, Mississippi
The postoffice address of the Secretary is Newton, Mississippi

I, Milton McMullan who was elected President of the McMullan Motor Company on the 1st day of February, 1960, do hereby certify that the foregoing report of the organization of said Company is correct and true.

Milton McMullan, President

Filed: February 25, 1960
Recorded: February 25, 1960

ATTEST:
James M. McMullan,
Secretary

RECORD OF ORGANIZATION OF CORPORATIONS, 9 — STATE OF MISSISSIPPI

Report of Organization. The Personnel Service, Inc. of Jackson
which was incorporated on the 26th day of January, 1960
was organized on the 23rd day of February, 1960 , at Jackson
in the County of Hinds
by the election of: Rudolph D. Tatum and Emma Lee Tatum

as Directors, who elected the following officers to serve for one year or until their successors are elected.
to-wit: Rudolph D. Tatum, President
Emma Lee Tatum, Vice-President & Secretary-Treasurer

The postoffice address of the President is 115 Pinecrest, Jackson, Mississippi
The postoffice address of the Secretary is 115 Pinecrest, Jackson, Mississippi

I, Rudolph D. Tatum who was elected President of the
Personnel Service Inc., of Jackson on the 23rd day
of February, 1960 , do hereby certify that the foregoing report of the organization of said Company
is correct and true.

Filed: February 25, 1960
Recording: February 25, 1960

ATTEST:
Emma Lee Tatum,
Secretary

Rudolph D. Tatum, President

Report of Organization. The Truck and Equipment Leasing Company, Inc.
which was incorporated on the 25th day of January, 1960
was organized on the 3rd day of February, 1960 , at Jackson
in the County of Hinds
by the election of: Mr. Grady Morgan, Mrs. Ann H. Morgan and Mrs. Ethel Bowen

as Directors, who elected the following officers to serve for one year.
to-wit: Mr. Grady Morgan, President
Mrs. Ann H. Morgan, Vice-President
Mrs. Ethel Bowen, Secretary & Treasurer

The postoffice address of the President is 623 South State Street
The postoffice address of the Secretary is 623 South State Street

I, Mr. Grady Morgan who was elected President of the
Truck and Equipment Leasing Company, Inc. on the 3rd day
of February, 1960 , do hereby certify that the foregoing report of the organization of said Company
is correct and true.

Filed: February 25, 1960 ATTEST:
Recorded: February 25, 1960 Ethel Bowen, Secretary
(Corporate seal) Grady Morgan, President

Report of Organization. The Lowndes County Development Corporation
which was incorporated on the 8th day of February, 1960
was organized on the 16th day of February, 1960
in the County of Lowndes, at Steens
by the election of: S. R. Rickman, Ralph Odom, Grady Cook, Boyd Weathers, Early Cook Leslie Storey, Chester Junkin, M. C. Fowler, Marion Fowler, Rabon McNees, Eulie McCool, Sims Moore, DeWitt Ray, Winston Ray, A. G. Lockhart, Clarence McGee, Ruby Cook, Rpbert Cook, Earl Price, Ivan Robinson and Felton Gartman
as Directors, who elected the following officers to serve for one year,
to-wit: S. R. Rickamn, President
Ralph Odom, Vice-President
H. Grady Cook, Secretary-Treasurer

The postoffice address of the President is Route 2, Box 362, Columbus, Mississippi
The postoffice address of the Secretary is Route 2, Box 381, Columbus, Mississippi

I, S. R. Rickman who was elected President of the
Lowndes County Development Corporation on the 16th day
of February, 1960, do hereby certify that the foregoing report of the organization of said Company
is correct and true.

Filed: February 25, 1960 ATTEST:
Recorded: February 25, 1960 H. Grady Cook, Secretary

S. R. Rickman, President

Report of Organization. The Prentiss Creosote Materials, Inc.
which was incorporated on the 10th day of February, 1960
was organized on the 23rd day of February, 1960
in the County of Jefferson Davis, at Prentiss
by the election of: L. H. Davis, W. K. Parkman and James Gilbert

as Directors, who elected the following officers to serve for one year.
to-wit: L. H. Davis, President
W. K. Parkman, Secretary-Treasurer

The postoffice address of the President is Prentiss, Mississippi
The postoffice address of the Secretary is Prentiss, Mississippi

I, L. H. Davis
Prentiss Creosote Materials, Inc. who was elected President of the
of February, 1960, do hereby certify that the foregoing report of the organization of said Company on the 23rd day
is correct and true.

Filed : February 25, 1960 ATTEST:
Recorded: February 25, 1960 W. K. Parkman, L. H. Davis, President
(Corporate Seal) Secretary

RECORD OF ORGANIZATION OF CORPORATIONS, 9 — STATE OF MISSISSIPPI

DEMENT PRINTING CO., MERIDIAN, MISS.

Report of Organization. The Mullens Company
which was incorporated on the 8th day of February, 1960
was organized on the 13th day of February, 1960 , at Clarksdale
in the County of Coahoma
by the election of: David Bobo Mullens and Edwin J. Mullens

as Directors, who elected the following officers to serve for until their successors were appointed by the Bd. of directors to-wit: David Bobo Mullens, President; Mrs. Mildred Mullens, Vice-President; Gloria Mullens Tait, Vice-President; Edwin J. Mullens, Secretary-Treasurer

The postoffice address of the President is Gen. Del., Lyon, Mississippi
The postoffice address of the Secretary is 930 West Second Street, Clarksdale, Mississippi

I, David Bobo Mullens who was elected President of the Mullens Company on the 13th day of February, 1960 , do hereby certify that the foregoing report of the organization of said Company is correct and true.

Filed : February 25, 1960 David B. Mullens, President
Recorded: February 25, 1960 ATTEST: Edwin J. Mullens,
(Corporate Seal) Secretary

(Corporate Seal)

Report of Organization. The R & H Manufacturing Company
which was incorporated on the 3rd day of November, 1959
was organized on the 14th day of November, 1959 , at Jackson
in the County of Hinds
by the election of: J. A. Hemphill and William D. Parker

as Directors, who elected the following officers to serve for one year.
to-wit: J. A. Hemphill, President
William D. Parker, Secretary & Treasurer

The postoffice address of the President is 579 Woodward Avenue, Jackson, Mississippi
The postoffice address of the Secretary is 4536 Normandy Drive, Jackson, Mississippi

I, J. A. Hemphill who was elected President of the
R. & H. Manufacturing Company on the 14th day
of November, 1959 , do hereby certify that the foregoing report of the organization of said Company
is correct and true.

J. A. Hemphill, President

Filed: February 26, 1960
Recorded: February 26, 1960
(Corporate Seal)

ATTEST:
William D. Parker,
Secretary

Report of Organization. The Sunshine Development Company, Inc.
which was incorporated on the 2nd day of February, 1960
was organized on the 9th day of February, 1960 , at Gulfport
in the County of Harrison
by the election of: Elliott D. McDonald, Jr. and Mrs. Hazel Bates McDonald

as Directors, who elected the following officers to serve for one year.
to-wit: Elliott D. McDonald, Jr., President
Mrs. Hazel Bates McDonald, Vice-President & Secretary

The postoffice address of the President is 11A Menge Ave., Pass Christian, Miss.
The postoffice address of the Secretary is 11A Menge Ave., Pass Christian, Miss.

I, Elliott D. McDonald, Jr. who was elected President of the Sunshine Development Company, Inc. on the 9th day of February, 1960, do hereby certify that the foregoing report of the organization of said Company is correct and true.

Elliott D. McDonald, President

Filed: February 26, 1960
Recorded: February 26, 1960

ATTEST:
Mrs. Hazel Bates McDonald,
Secretary

Report of Organization. The Reed Manufacturing Company which was incorporated on the 20th day of November, 1959 was organized on the 19th day of February, 1960, at Tupelo in the County of lee by the election of: Mrs. R. W. Reed, Sr., Jack Reed, W. R. Reed and R. W. Reed, Jr. as Directors, who elected the following officers to serve for one year, to-wit: W. R. Reed, President; Mrs. R. W. Reed, Sr., Vice-President; R. W. Reed, Jr., Treasurer; Jack Reed, Secretary.

The postoffice address of the President is Tupelo, Mississippi
The postoffice address of the Secretary is Tupelo, Mississippi

I, W. R. Reed, who was elected President of the Reed Manufacturing Company on the 19th day of February, 1960, do hereby certify that the foregoing report of the organization of said Company is correct and true.

Filed: February 26, 1960
Recorded: February 26, 1960

W. R. Reed, President

ATTEST:
Jack Reed,
Secretary

RECORD OF ORGANIZATION OF CORPORATIONS, 9 — STATE OF MISSISSIPPI

Report of Organization. The Law-Dent, Incorporated
which was incorporated on the 8th day of January, 1960
was organized on the 1st day of February, 1960 , at Vicksburg
in the County of Warren
by the election of: Joseph H. Stone, Charles H. Ramsay, John W. Prewitt and N. W. Bullard

as Directors, who elected the following officers to serve for one year.
to-wit: Joseph H. Stone, President
N. W. Bullard, Secretary & Treasurer

The postoffice address of the President is Chapel Hills, Vicksburg, Miss.
The postoffice address of the Secretary is P. O. Box 973, Vicksburg, Miss.

I, Joseph H. Stone who was elected President of the
Law-Dent, Inc. on the 1st day
of February, 1960 , do hereby certify that the foregoing report of the organization of said Company
is correct and true.

Filed: February 26, 1960
Recorded: February 26, 1960

ATTEST:
N. W. Bullard, Secretary

Joseph H. Stone, President

Report of Organization. The Washington Cemetery Protective Association
which was incorporated on the 28th day of November, 1959
was organized on the 24th day of February, 1960, at Washington
in the County of Adams
by the election of:

as Directors, who elected the following officers to serve for one year.
to-wit: W. M. Drake, President
Claribel Drake, Secretary & Treasurer

The postoffice address of the President is Box 261, Church Hill, Miss.
The postoffice address of the Secretary is Box 261, Church Hill, Miss

I, W. M. Drake, President who was elected President of the
Washington Cemetery Protective Association on the 24th day
of February, 1960, do hereby certify that the foregoing report of the organization of said Company
is correct and true.

Filed: February 27, 1960 ATTEST: W. M. Drake, President
Recorded: February 27, 1960 Claribel Drake,
Secretary

Report of Organization. The Wayne Farm and Garden Supply
which was incorporated on the 18th day of February, 1960
was organized on the 26th day of February, 1960
In the County of Harrison, at Gulfport
by the election of: Curtis Miller, Raymond H. McFarland and Lyllah B. Miller

as Directors, who elected the following officers to serve for year 1960.
to-wit: Curtis Miller, President
Raymond H. McFarland, Vice-President
Lyllah B. Miller, Secretary

The postoffice address of the President is Box 85, Gulfport, Mississippi
The postoffice address of the Secretary is Box 85, Gulfport, Mississippi

I, Curtis Miller who was elected President of the
Wayne Farm and Garden Supply on the 26th day
of February, 1960, do hereby certify that the foregoing report of the organization of said Company
is correct and true.

Filed: February 27, 1960
Recorded: February 27, 1960

ATTEST:
Lyllah B. Miller, Secretary

Curtiss Miller, President

Report of Organization. The Sylvan Beach Investment Company
which was incorporated on the 15th day of February, 1960
was organized on the 27th day of Harrison
in the County of Harrison, at Gulfport
by the election of: W. L. Holcomb, Fannie S. Holcomb and David Lifton

as Directors, who elected the following officers to serve for one year.
to-wit: W. L. Holcomb, President; Fannie S. Holcomb,
Vice-President; Fannie S. Holcomb, Secretary and W. L. Holcomb, Treasurer

The postoffice address of the President is 817 East Beach, Long Beach, Mississippi
The postoffice address of the Secretary is 817 East Beach, Long Beach, Mississippi

I, W. L. Holcomb who was elected President of the
Sylvan Beach Investment Company on the 27th day
of February, 1960, do hereby certify that the foregoing report of the organization of said Company
is correct and true.

Filed: February 29, 1960
Recorded: February 29, 1960

ATTEST:
Fannie S. Holcomb, Secretary
W. L. Holcomb, President

RECORD OF ORGANIZATION OF CORPORATIONS, 9 — STATE OF MISSISSIPPI

DEMENT PRINTING CO., MERIDIAN, MISS.

Report of Organization. The Sessions - Henderson Ford, Incorporated which was incorporated on the 18th day of February, 1960 was organized on the 26th day of February, 1960, at Woodville in the County of Wilkinson by the election of: L. Q. Henderson, James M Sessions, III, Julia N. Henderson and Joann C. Sessions

as Directors, who elected the following officers to serve for one year, to-wit: L. Q. Henderson, President; James M. Sessions, III, Vice-President; Julia N. Henderson, Secretary, Joann C. Sessions, Treasurer

The postoffice address of the President is Box 366, Woodville, Mississippi
The postoffice address of the Secretary is Box 366, Woodville, Mississippi

I, L. Q. Henderson, who was elected President of the Sessions-Henderson Ford, Incorporated on the 26th day of February, do hereby certify that the foregoing report of the organization of said Company is correct and true.

Filed: February 29, 1960
Recorded: February 29, 1960

ATTEST:
Julia N. Henderson,
Secretary

L. Q. Henderson, President

Report of Organization. The Camp Batson Forest Lands, Inc.
which was incorporated on the 25th day of September, 1959
was organized on the 30th day of December, 1959 , at Wiggins
in the County of Stone
by the election of: Mrs. Beatha Batson, Wentz A. Batson and Joel Blass

as Directors, who elected the following officers to serve for one year.
to-wit: Mrs. Bertha Batson, President
Wentz A. Batson, Secretary & Treasurer
Joel Blass, Assistant-Secretary

The postoffice address of the President is Rt. B, Box 29, Perkinston, Mississippi
The postoffice address of the Secretary is 110 Dogwood Drive, LaGrange, Ga.

I, Mrs. Bertha Batson who was elected President of the
Camp Batson Forest Lands, Inc. on the 30th day
of December, 1959 , do hereby certify that the foregoing report of the organization of said Company
is correct and true.

Mrs. Bertha Batson, President

Filed : February 29, 1960 ATTEST:
Recorded: February 29, 1960 Joel Blass,
Secretary

Report of Organization. The Carpenter & Son, Inc.
which was incorporated on the 21st day of December, 1959
was organized on the 2nd day of January, 1960, at Pontotoc
in the County of Pontotoc
by the election of: W. L. Carpenter, Eunice Hyde Carpenter and Mettie Lee Carpenter

as Directors, who elected the following officers to serve for one year.
to-wit: W. L. Carpenter, President
Max Akins, First Vice-President
Mettie Lee Carpenter, Second Vice-President
Eunice Hyde Carpenter, Secretary-Treasurer

The postoffice address of the President is Pontotoc, Mississippi
The postoffice address of the Secretary is Pontotoc, Mississippi

I, W. L. Carpenter, who was elected President of the
Carpenter & Son, Inc. on the 2nd day
of January, 1960, do hereby certify that the foregoing report of the organization of said Company
is correct and true.

W. L. Carpenter, President

Filed: February 29, 1960
Recorded: February 29, 1960
(Corporate Seal)

ATTEST:
Eunice Hyde Carpenter,
Secretary

Report of Organization. The Dantzler Bulk Plant, Inc.
which was incorporated on the 31st day of December, 1959
was organized on the 2nd day of January, 1960, at Pascagoula
in the County of Jackson, State of Mississippi
by the election of: A. F. Dantzler, Vallie H. Dantzler and Eugenia Grissom.

as Directors, who elected the following officers to serve for one year.
to-wit: A. F. Dantzler, President
Vallie H. Dantzler, Vice-President
Eugenia Grissom, Secretary-Treasurer

The postoffice address of the President is Box 710, Pascagoula, Mississippi
The postoffice address of the Secretary is Box 710, Pascagoula, Mississippi

I, A. F. Dantzler, who was elected President of the
of Dantzler Bulk Plant, Inc. on the 2nd day
of January, 1960, do hereby certify that the foregoing report of the organization of said Company
is correct and true.

A. F. Dantzler, President

Filed: February 29, 1960
Recorded: February 29, 1960

ATTEST:
Eugenia Grissom,
Secretary

Report of Organization. The Shelby Development Corporation
which was incorporated on the 20th day of July, 1959
was organized on the 22nd day of February, 1960, at Shelby
in the County of Bolivar, Mississippi
by the election of: Dr. R. T. Hollingsworth, C. D. Denton, A. N. Campany, Jr., C. S. Morrison, C. E. Denton, M. T. Eddleman and Charlie Shaw

as Directors, who elected the following officers to serve for one year,
to-wit: Dr. R. T. Hollingsworth, President
C. D. Denton, Vice-President
A. N. Campany, Jr., Secretary-Treasurer

The postoffice address of the President is Shelby, Mississippi
The postoffice address of the Secretary is Shelby, Mississippi

I, R. T. Hollingsworth, who was elected President of the Shelby Development Corporation on the 22nd day of February, 1960, do hereby certify that the foregoing report of the organization of said Company is correct and true.

Filed: February 29, 1960
Recorded: February 29, 1960

ATTEST:
A. N. Campany, Jr.,
Secretary

Dr. R. T. Hollingworth, President

Report of Organization. The Blocker Dairy, Inc.
which was incorporated on the 15th day of January, 1960
was organized on the 10th day of February, 1960 , at 1:30 p. m.
in the County of Washington
by the election of: Mary H. Cummings, G. M. Cummings, Jr., George N. Hamlin and George Richard Hamlin

as Directors, who elected the following officers to serve for one year.
to-wit: G. M. Cummings, Jr., President
George N. Hamlin, Vice-President
Mary H. Cummings, Secretary-Treasurer

The postoffice address of the President is 1233 North Broadway, Greenville, Miss.
The postoffice address of the Secretary is 1233 North Broadway, Greenville, Miss.

I, G. M. Cummings, Jr. who was elected President of the
Blocker Dairy, Inc. on the 10th day
of February, 1960 , do hereby certify that the foregoing report of the organization of said Company
is correct and true.

Filed: February 29, 1960 ATTEST: G. M. Cummings, Jr., President
Recorded: February 29, 1960 Mary H. Cummings,
(Corporate Seal) Secretary

Report of Organization. The Rich Plan of Columbus-Meridian, Inc.
which was incorporated on the 26th day of February, 1960
was organized on the 29th day of February, 1960
in the County of Hinds, at Jackson, Miss.
by the election of: Charles A. Beard and H. Arnold Guy

as Directors, who elected the following officers to serve for one year.
to-wit: Charles A. Beard, President
H. Arnold Guy, Secretary-Treasurer

The postoffice address of the President is Jackson, Mississippi
The postoffice address of the Secretary is P. O. Box 3191, Jackson, Mississippi

I, Charles A. Beard
Rich Plan of Columbus-Meridian, Inc. who was elected President of the
of February, 1960, do hereby certify that the foregoing report of the organization of said Company on the 29th day
is correct and true.

Filed: February 29, 1960 ATTEST:
Recorded: February 29, 1960 H. Arnold Guy, Secretary

Charles A. Beard, President

Report of Organization. The Cooper Furniture Manufacturing Company
which was incorporated on the 23rd day of February, 1960
was organized on the 25th day of February, 1960
in the County of Hinds, at Jackson
by the election of: M. B. Cooper, Jr., Joyce T. Cooper and W. F. Goodman, Jr.

as Directors, who elected the following officers to serve for one (1) year.
to-wit: M. B. Cooper, Jr., President
Joyce T. Cooper, Vice-President
W. F. Goodman, Jr., Secretary

The postoffice address of the President is 4160 Ridgewood Road, Jackson, Miss.
The postoffice address of the Secretary is 607 Hickory Ridge Drive, Jackson, Miss.

I, M. B. Cooper, Jr., who was elected President of the
Cooper Furniture Manufacturing Company
of February, 1960, do hereby certify that the foregoing report of the organization of said Company on the 25th day
is correct and true.

Filed: March 1, 1960
Recorded: March 1, 1960
(Corporate Seal)

ATTEST:
W. F. Goodman, Jr., Secretary

M. B. Cooper, Jr., President

BENENT PRINTING CO., MERIDIAN, MISS.

Report of Organization. The West Presbyterian Church, Inc.
which was incorporated on the 18th day of February, 1960
was organized on the 28th day of February, 1960, at West
in the County of Holmes
by the election of: L. Jones Hand, W. L. Campbell, F. H. Hand, James R. Bowie, H. L. Campbell, L. J. Hand, Jr., Clyde B. Cade, Billy J. Campbell

as Directors, who elected the following officers to serve for five years.
to-wit: L. Jones Hand, President
James R. Bowie, Secretary
H. L. Campbell, Treasurer

The postoffice address of the President is West, Mississippi
The postoffice address of the Secretary is West, Mississippi

I, L. Jones Hand who was elected President of the West Presbyterian Church, Inc. on the 28th day of February, 1960, do hereby certify that the foregoing report of the organization of said Company is correct and true.

Filed: March 1, 1960
Recorded: March 1, 1960

ATTEST:
H. L. Campbell,
Secretary

J. Jones Hand, President

Report of Organization. The New South Communications, Inc.
which was incorporated on the 16th day of October, 1959
was organized on the 3rd day of February, 1960, at Meridian
in the County of Lauderdale
by the election of: F. E. Holladay, Joseph W. Carson, H. E. Sanders and M. F. Kahlmus

as Directors, who elected the following officers to serve for one year.
to-wit: F. E. Holladay, President
Joseph W. Carson, Vice-President
M. F. Kahlmus, Secretary-Treasurer

The postoffice address of the President is C/o WOKK, 815 - 23rd Avenue, Meridian
The postoffice address of the Secretary is Citizens National Bank Building, Meridian

I, F. E. Holladay, who was elected President of the New South Communications, Inc. on the 3rd day of February, 1960, do hereby certify that the foregoing report of the organization of said Company is correct and true.

F. E. Holladay, President

Filed: March 1, 1960
Recorded: March 1, 1960
(Corporate Seal)

ATTEST:
M. F. Kahlmus,
Secretary

Report of Organization. The Emmanuel Church of the Nazerene which was incorporated on the 26th day of January, 1960 , at Jackson was organized on the 3rd day of February, 1960 in the County of Hinds by the election of: Robert S. Stineett, T. H. Davideon and John H. Porch

as Directors, who elected the following officers to serve for one year.
to-wit: Robert S. Stinnett, President
T. H. Davidson, Vice-President
John H. Porch, Secretary

The postoffice address of the President is 524 W. Silas Brown, Jackson, Mississippi
The postoffice address of the Secretary is 442 Arbor Hills Dr., Jackson, Mississippi

I, Robert S. Stinnett who was elected President of the Emmanuel Church of the Nazerene on the 3rd day of February, 1960 , do hereby certify that the foregoing report of the organization of said Company is correct and true.

Robert S. Stinnett, President

Filed : March 2, 1960
Recorded: March 2, 1960

ATTEST:
John H. Porch,
Secretary

Report of Organization. The Gattman Realty Company, Incorporated which was incorporated on the 17th day of February, 1960, at Amory was organized on the 25th day of February, 1960 in the County of Monroe by the election of: Coy F. Glenn and Mrs. Dorothy Baker

as Directors, who elected the following officers to serve for one year. to-wit: Coy F. Glenn, President
Mrs. Dorothy Baker, Secretary-Treasurer

The postoffice address of the President is 204½ North Main St., Amory, Miss.
The postoffice address of the Secretary is 204½ North Main St., Amory, Miss.

I, Coy F. Glenn who was elected President of the Gattman Realty Company, Incorporated on the 25th day of February, 1960, do hereby certify that the foregoing report of the organization of said Company is correct and true.

Coy F. Glenn, President

Filed: March 2, 1960
Recorded: March 2, 1960

ATTEST:
Mrs. Dorthy Baker,
Secretary

Report of Organization. The Gattman Sportswear, Incorporated
which was incorporated on the 17th day of February, 1960
was organized on the 25th day of February, 1960 , at Amory
in the County of Monroe
by the election of: Coy F. Glenn and Mrs. Dorothy Baker

as Directors, who elected the following officers to serve for one year,
to-wit: Coy F. Glenn, President
Mrs. Dorothy Baker, Secretary-Treasurer

The postoffice address of the President is 204½ North Main St., Amory, Mississippi
The postoffice address of the Secretary is 204½ North Main St., Amory, Mississippi

I, Coy F. Glenn, who was elected President of the
Gattman Sportswear, Incorporated on the 25th day
of February, 1960 , do hereby certify that the foregoing report of the organization of said Company
is correct and true.

Filed: March 2, 1960
Recorded: march 2, 1960

ATTEST:
Mrs. Dorothy Baker, Secretary

Coy F. Glenn, President

Report of Organization. The Harrison County Council of Business Executives, Inc.
which was incorporated on the 17th day of November, 1959
was organized on the 8th day of January, 1960
in the County of Harrison, at Gulfport
by the election of: A. L. Rainey, Jr., W. C. Carter, 1st Vice-President; W. C. Hopper,
Jack Simmons and J. O. Jones

as Directors, who elected the following officers to serve for
to-wit: A. L. Rainey, Jr., President; W. C. Carter, 1st
Vice-President; W. C. Hopper, 2nd Vice-President; Jack Simmons, 3rd Vice-President &
J. O. Jones, Secretary & Treasurer

The postoffice address of the President is 1240 - 28th Street, Gulfport, Mississippi
The postoffice address of the Secretary is 1507 - 19th Avenue, Guflport, Mississippi

I, A. L. Rainey, Jr. who was elected President of the
Harrison County Council of Business Executives, Inc. on the 29th day
of February, 1960, do hereby certify that the foregoing report of the organization of said Company
is correct and true.

Filed: March 2, 1960
Recorded: March 2, 1960

ATTEST:
J. O. Jones, Secretary

A. L. Rainey, Jr., President

Report of Organization. The Attala Loans, Inc.
which was incorporated on the 11th day of December, 1959
was organized on the 10th day of February, 1960
in the County of Hinds, at Jackson
by the election of: Byran A. Flint and Mrs. Mary L. Flint.

as Directors, who elected the following officers to serve for one year,
to-wit: Bryan A. Flint, President
Mrs. Mary L. Flint, Secretary & Treasurer

The postoffice address of the President is 441 Cummings St., Jackson, Mississippi
The postoffice address of the Secretary is 441 Cummings St., Jackson, Mississippi

I, Bryan A. Flint, who was elected President of the
of Attala Loans, Inc. on the 10th day
of February, 1960, do hereby certify that the foregoing report of the organization of said Company
is correct and true.

Filed: March 3, 1960
Recorded: March 3, 1960

ATTEST:
Mary L. Flint, Secretary
Bryan A. Flint, President

Report of Organization. The Eleven Twelve Main Corporation
which was incorporated on the 5th day of February, 1960
was organized on the 27th day of February, 1960
in the County of Lowndes, at Columbus
by the election of: Walter A. Swoope, William I. Rosamond, R. Henry Jones and A. Hartwell Loftis

as Directors, who elected the following officers to serve for the year 1960,
to-wit: Walter A. Swoope, President; William I. Rosamond, Vice-President; A. Hartwell Loftis, Secretary; R. Henry Jones, Treasurer

The postoffice address of the President is 1112 Main Street, Columbus, Mississippi
The postoffice address of the Secretary is 1112 Main Street, Columbus, Mississippi

I, Walter A. Swoope, who was elected President of the Eleven Twelve Main Corporation on the 27th day of February, 1960, do hereby certify that the foregoing report of the organization of said Company is correct and true.

Filed: March 3, 1960

ATTEST:

A. Hartwell Loftis, Secretary

Walter A. Swoope, President

DERRENT PRINTING CO., MERIDIAN, MISS.

Report of Organization. The United Builders Supply
which was incorporated on the 21st day of January, 1960
was organized on the 18th day of February, 1960 , at
in the County of Hinds
by the election of: James Crisler, T. E. Benson, E. J. Williams, Joe Harris, Hugh Scott, D. F. Finch, Paul Warren, Joe Carter, H. O. Parker, Jack Armstrong, J. C. Gipson, Z. D. Holland and Woodrow Cole

as Directors, who elected the following officers to serve for one year.
to-wit: James Crisler, President
T. E. Benson, Secretary-Treasurer

The postoffice address of the President is Jackson, Mississippi
The postoffice address of the Secretary is Jackson, Mississippi

I, J. M. Crisler, who was elected President of the United Builders Supply on the 18th day of February, 1960, do hereby certify that the foregoing report of the organization of said Company is correct and true.

Filed: March 3, 1960
Recorded: March 3, 1960
(Corporate Seal)

James Crisler, President

ATTEST:
T. E. Benson,
Secretary

(Corporate Seal)

Report of Organization. The Saxton Meridian Trailer Sales
which was incorporated on the 19th day of February, 1960
was organized on the 1st day of March, 1960 , at Meridian
in the County of Lauderdale
by the election of: Curtis E. Saxton, Rosemary P. Saxton and Wilford D. Saxton

as Directors, who elected the following officers to serve for one year.
to-wit: Curtis E. Saxton, President
Rosemary P. Saxton, Secretary

The postoffice address of the President is Tom Bailey Drive, Meridian, Miss.
The postoffice address of the Secretary is Tom Bailey Drive, Meridian, Miss.

I, Curtis E. Saxton , who was elected President of the
Saxton Meridian Trailer Sales on the 1st day
of March, 1960 , do hereby certify that the foregoing report of the organization of said Company
is correct and true.

Curtis E. Saxton, President

ATTEST:
Rosemary P. Saxton,
Secretary

Filed: March 4, 1960
Recorded and filed
March 4, 1960

Report of Organization. The Singing River Airo Club which was incorporated on the 9th day of February, 1960 was organized on the 1st day of March, 1960, at Pascagoula in the County of Jackson by the election of: Thomas S. Whitecloud, Paul M Shearer, Forrest M. Griffin and Virgil D. Eley as Directors, who elected the following officers to serve for one year, to-wit: Thomas S. Whitecloud, President; Forrest M. Griffin, Vice-President; Paul M. Shearer, Secretary; Virgil D. Eley, Treasurer

The postoffice address of the President is 858 Market Street, Pascagoula, Mississippi
The postoffice address of the Secretary is 211 Welch Street, Pascagoula, Mississippi

I, Thomas S. Whitecloud, who was elected President of the Singing River Airo Club on the 1st day of March, 1960, do hereby certify that the foregoing report of the organization of said Company is correct and true.

Thomas Whitecloud, President

ATTEST:
Paul M Shearer,
Secretary

Filed: March 4, 1960
Recorded: March 4, 1960

Report of Organization. The United Wholesale Florists, Inc., of Tupelo which was incorporated on the 24th day of February, 1960, at Memphis was organized on the 26th day of February, 1960 in the County of Shelby, Tennessee by the election of: Edward G. Humphreys, D. H. Conroy, Thomas Y. Brumfield and Doris P. Meredith

as Directors, who elected the following officers to serve for the calendar year 1960. to-wit: Doris P. Meredith, President; D. H. Conroy, Vice-President and manager of Field Operations; Cecil J. Long, Vice-President and Manager of Local operations; Edward G. Humphreys, Secretary and Thomas Y. Brumfield, Treasurer

The postoffice address of the President is 939 Linden Avenue, Memphis, Tennessee
The postoffice address of the Secretary is 939 Linden Avenue, Memphis, Tennessee

I, Doris P. Meredith who was elected President of the United Wholesale Florists, Inc. of Tupelo on the 2nd day of March, 1960, do hereby certify that the foregoing report of the organization of said Company is correct and true.

Doris P. Meredith, President

ATTEST:
Edwards G. Humphreys,
Secretary

Filed: March 4, 1960
Recorded: March 4, 1960

RECORD OF ORGANIZATION OF CORPORATIONS, 9 — STATE OF MISSISSIPPI

Report of Organization. The Friars Point Gin Company
which was incorporated on the 1st day of March, 1960
was organized on the 4th day of March, 1960, at Clarksdale
in the County of Coahoma
by the election of: W. L. McKee, Jr., Joe P. La Vene, Harry Tuminello, Tony Morris, Joe Morris, Rock Morris, John C. Taylor, Travis Taylor, Jr., E. G. Larson and E. M. Doyle

as Directors, who elected the following officers to serve for one year,
to-wit: W. L. McKee, Jr., President; Joe P. LaVene, Vice President; E. M. Doyle, Secretary; E. M. Doyle, Treasurer

The postoffice address of the President is Friars Point, Mississippi
The postoffice address of the Secretary is Clarksdale, Mississippi

I, W. L. McKee, Jr., who was elected President of the Friars Point Gin Company on the 4th day of March, 1960, do hereby certify that the foregoing report of the organization of said Company is correct and true.

Filed: March 4, 1960
Recorded: March 4, 1960

ATTEST:
E. M. Doyle, Secretary

W. L. McKee, Jr., President

Report of Organization. The Ina David, Inc.
which was incorporated on the 18th day of February, 1960
was organized on the 25th day of February, 1960 , at Rienzi
in the County of Alcorn
by the election of: R. B. Hayes, Doris Hayes and Mary F. Smith

as Directors, who elected the following officers to serve for calendar year 1960 or until their successors are elected and qualified to-wit: R. B. Hayes, President
Mary F. Smith, Vice-President
Doris Hayes, Secretary

The postoffice address of the President is c/o Sally Marks, Ltd., Rienzi, Miss.
The postoffice address of the Secretary is c/o Sally Makks, Ltd., Rienzi, Miss.

I, R. B. Hayes who was elected President of the
Ina David, Inc.
of February, 1960 , do hereby certify that the foregoing report of the organization of said Company on the 25th day
is correct and true.
Filed: March 5, 1960
Recorded: March 5, 1960
(Corporate Seal)

ATTEST:
Doris Hayes, Secretary

R. B. Hayes, President

Report of Organization. The Prentiss Mercantile Company, Inc.
which was incorporated on the 21st day of December, 1959
was organized on the 31st day of December, 1959 in the County of Jeff Davis, Mississippi, at Prentiss
by the election of: Mrs. Ida D. Everitt and J. H. Everitt, Jr.

as Directors, who elected the following officers to serve for one year.
to-wit: Mrs. Ida D. Everitt, President
J. H. Everitt, Jr., Secretary

The postoffice address of the President is 337 Blount Avenue, Prentiss, Mississippi
The postoffice address of the Secretary is 353 6th Street, Prentiss, Mississippi

I, Mrs. Ida D. Everitt who was elected President of the
Prentiss Mercantile Company, Inc. on the 31st day
of December, 1959, do hereby certify that the foregoing report of the organization of said Company
is correct and true.

Filed: March 5, 1960 ATTEST:
Recorded: March 5, 1960 J. H. Everitt, Jr., Secretary

Mrs. Ida D. Everitt President

Report of Organization. The Lake Henry Plantation, Inc.
which was incorporated on the 14th day of January, 1960
was organized on the 8th day of February, 1960
in the County of Leflore, at Greenwood
by the election of: Mrs. Claire Wade, J. H. Hambrick, L. W. Wade

as Directors, who elected the following officers to serve for one year.
to-wit: Mrs. Claire Wade, President
J. H. Hambrick, Vice-President & General Manager
L. W. Wade, Secretary & Treasurer

The postoffice address of the President is Post Office Box 288, Greenwood, Mississippi
The postoffice address of the Secretary is Post Office Box 288, Greenwood, Mississippi

I, Mrs. Claire Wade who was elected President of the
Lake Henry Plantation, Inc. on the 8th day
of February, 1960, do hereby certify that the foregoing report of the organization of said Company
is correct and true.

Filed: March 5, 1960 ATTEST:
Recorded: March 5, 1960 L. W. Wade, Secretary

Mrs. Claire Wade, President

RECORD OF ORGANIZATION OF CORPORATIONS, 9 — STATE OF MISSISSIPPI

DEMENT PRINTING CO., MERIDIAN, MISS.

Report of Organization. The L. W. Wade Farms, Inc.
which was incorporated on the 14th day of January, 1960
was organized on the 8th day of February, 1960, at Greenwood
in the County of Leflore
by the election of: L. W. Wade, John S. Standifer, Will R. Webb

as Directors, who elected the following officers to serve for one year.
to-wit: L. W. Wade, President & Secretary-Treasurer
John S. Standifer, 1st Vice-President
Will R. Webb, 2nd Vice-President

The postoffice address of the President is Post Office Box 288, Greenwood, Mississippi
The postoffice address of the Secretary is Post Office Box 288, Greenwood, Mississippi

I, L. W. Wade, who was elected President of the
L. W. Wade Farms, Inc. on the 8th day
of February, 1960, do hereby certify that the foregoing report of the organization of said Company
is correct and true.

L. W. Wade, President

Filed : March 5, 1960
Recorded: March 5, 1960
(Corporate Seal)

ATTEST:
L. W. Wade,
Secretary

(Corporate Seal)

Report of Organization. The Dixie Oil Tools Company, Inc.
which was incorporated on the 15th day of January, 1960
was organized on the 1st day of February, 1960, at Natchez
in the County of Adams
by the election of: Peter Buttross, G. L. Fife, Jr. and M. D. Wiggins

as Directors, who elected the following officers to serve for one year.
to-wit: Peter Buttross, President
G. L. Fife, Jr., Vice-President
M. D. Wiggins, Secretary-Treasurer

The postoffice address of the President is Box 288, Natchez, Miss.
The postoffice address of the Secretary is Madison St., Natchez, Miss.

I, Peter Buttross, who was elected President of the Dixie Oil Tools Company, Inc. on the 4th day of March, 1960, do hereby certify that the foregoing report of the organization of said Company is correct and true.

Peter Buttross, President

Filed: March 5, 1960
Recorded: March 5, 1960

ATTEST:
M. D. Wiggins,
Secretary

Report of Organization. The Twenty Grands Homes, Incorporated
which was incorporated on the 3rd day of February, 1960
was organized on the 4th day of March, 1960 , at Hattiesburg
in the County of Forrest
by the election of: Kaiser C. Runnels, William Haralson, Inez W. Runnels and Frank C. Mashburn

as Directors, who elected the following officers to serve for the calendar year 1960.
to-wit: Kaiser C. Runnels, President & Treasurer
Inez W. Runnels, First Vice-President
William Haralson, Secrtary

The postoffice address of the President is 1005 River Avenue, Hattiesburg, Miss.
The postoffice address of the Secretary is Court House, Hattiesburg, Miss.

I, Kaiser C. Runnels who was elected President of the
of Twenty Grand Homes, Inc. on the 4th day
March, 1960 , do hereby certify that the foregoing report of the organization of said Company
is correct and true.

Kaiser C. Runnels, President

Filed : March 5, 1960
Recorded: March 5, 1960

ATTEST:
Wm. Haralson,
Secretary

Report of Organization. The Guyton Auto Electric Service, Inc.
which was incorporated on the 1st day of February, 1960 , at McComb
was organized on the 1st day of February, 1960
in the County of Pike
by the election of: W. Ramsey Guyton and Avis B. Guyton

as Directors, who elected the following officers to serve for one (1) year.
to-wit: W. Ramsey Guyton, President & Treasurer
Avis B. Guyton, Secretary

The postoffice address of the President is P. O. Box 268, McComb, Mississippi
The postoffice address of the Secretary is P. O. Box 268, McComb, Mississippi

I, W. Ramsey Guyton who was elected President of the
of Guyton Auto Electric Service, Inc. on the 1st day
February, 1960 , do hereby certify that the foregoing report of the organization of said Company
is correct and true.

W. Ramsey Guyton, President

Filed : March 5, 1960
Recorded: March 5, 1960

ATTEST:
Avis B. Guyton,
Secretary

RECORD OF ORGANIZATION OF CORPORATIONS, 9 — STATE OF MISSISSIPPI

Report of Organization. The Corinth Corp.
which was incorporated on the 11th day of February, 1960
was organized on the 15th day of February, 1960 , at New York, N. Y.
in the County of New York
by the election of: Benjamin C. Wheeler, Robert H. Solof and Miles Reben

as Directors, who elected the following officers to serve for one year.
to-wit: Benjamin C. Wheeler, President
Robert H. Solof, Secretary-Treasurer
Miles Reben, Assistant Secretary-Treasurer

The postoffice address of the President is 159 Madison Avenue, New York 16, N. Y.
The postoffice address of the Secretary is 159 Madison Avenue, New York 16, N. Y.

I, Benjamin C. Wheeler who was elected President of the
Corinth Corp. on the 15th day
of February, 1960 , do hereby certify that the foregoing report of the organization of said Company
is correct and true.

Filed: March 5, 1960 ATTEST: Benjamen C. Wheeler, President
Recorded: March 5, 1960 Robert H. Solof,
Secretary

Report of Organization. The Attala Land and Wood Products Company
which was incorporated on the 5th day of February, 1960
was organized on the 1st day of March, 1960 , at Kosciusko
in the County of Attala
by the election of: C. H. Pope, H. P. Sullivant and John C. Luian

as Directors, who elected the following officers to serve for one year and until successors are qualified
to-wit: H. P. Sullivant, President
C. H. Pope, Secretary & Treasurer

The postoffice address of the President is 1 Oakland Street, Kosciusko, Miss.
The postoffice address of the Secretary is 306 Lucus Street, Kosciusko, Miss.

I, H. P. Sullivant who was elected President of the
Attala Land and Wood Products Company on the 1st day
of March, 1960 , do hereby certify that the foregoing report of the organization of said Company
is correct and true.

Filed: March 5, 1960
Recorded: March 5, 1960

ATTEST:
Charles H. Pope, Secretary

H. P. Sullivant, President

Report of Organization. The Bay Saint Louis Jaycees
which was incorporated on the 22nd day of February, 1960
was organized on the 2nd day of March, 1960
in the County of Hancock, at Bay St. Louis
by the election of: Mike Haas, Charles Thomas, E. J. Marengo, Charles Carter, Jr., C. J. Pizza
John Piazza, A. K. Martinolich, Jr., Charles Poolson, Jr., Norton Haas, Jr.
O. J. Mollere, Frank Schmidt, Robert D. Ladmer

as Directors, who elected the following officers to serve ~~for~~ from February 22, 1960 to June 30, 1960
to-wit: Mike Haas, President; Charles Thomas, First
Vice-President; E. J. Marengo, Second Vice-President; Charles Carter, Jr., Secretary and
C. J. Piazza, Treasurer

The postoffice address of the President is P. O. Box 304, Bay Saint Louis, Miss.
The postoffice address of the Secretary is 207 Union Street, Bay St. Louis, Miss.

I, Mike Haas
Bay Saint Louis Jaycees
of March, 1960, do hereby certify that the foregoing report of the organization of said Company
is correct and true.

Filed: March 5, 1960
Recorded: March 5, 1960

ATTEST:
Charles Carter, Jr.,
Secretary

Mike Haas, President

Report of Organization. The United Funeral Association, Inc.
which was incorporated on the 1st day of March, 1960
was organized on the 3rd day of March, 1960
in the County of Union, State of Mississippi, at New Albany
by the election of: L. B. Norman, J. A. Thornton, Hollis Knight, Milton Tutor, James C. Maxey, Tom McAlister and Boyce Bryson

as Directors, who elected the following officers to serve for one year.
to-wit: James C. Maxey, President
Milton Tutor, Vice-President
Boyce Bryson, Secretary & Treasurer

The postoffice address of the President is 512 Oak Street, New Albany, Mississippi
The postoffice address of the Secretary is Route # 2, New Albany, Mississippi

I, James C. Maxey who was elected President of the United Funeral Association, Incorporated on the 3rd day of March, 1960, do hereby certify that the foregoing report of the organization of said Company is correct and true.

Filed: March 5, 1960
Recorded: March 5, 1960

ATTEST:
Boyce Bryson, Secretary
James C. Maxey, President

DEMENT-PRINTING CO., MERIDIAN, MISS.

Report of Organization. The Super Furniture Mart of McComb, Incorporated
which was incorporated on the 25th day of January, 1960
was organized on the 25th day of February, 1960, at McComb
in the County of Pike, State of Mississippi
by the election of: J. J. Monfourt and Roy Herrington

as Directors, who elected the following officers to serve for the year 1960 and until date of regular meeting
on 2nd Monday of January, 1961 to-wit: J. J. Monfourt, President
Roy Herrington, Secretary-Treasurer

The postoffice address of the President is 309 James St., McComb, Mississippi
The postoffice address of the Secretary is 416 Missouri, McComb, Mississippi

I, J. J. Monfourt, who was elected President of the
Super Furniture Mart of McComb, Incorporated on the 5th day
of January, 1960, do hereby certify that the foregoing report of the organization of said Company
is correct and true.

Filed: March 7, 1960
Recorded: March 7, 1960
(Corporate Seal)

ATTEST:
Roy Herrington,
Secretary

J. J. Monfourt, President

(Corporate Seal)

Report of Organization. The B & H Biscuit Company which was incorporated on the 30th day of January, A. D. 1960, at was organized on the 1st day of February, A. D. in the County of Forrest by the election of: Kenneth R. Bishop, Margaret P. Bishop and J. M Hamby

as Directors, who elected the following officers to serve for one year or until their successors should be duly elected and qualified. to-wit: Kenneth R. Bishop, President
J. M. Hamby, Vice-President
Margaret P. Bishop, Secretary-Treasurer

The postoffice address of the President is 804 South 28th Avenue, Hattiesburg, Miss.
The postoffice address of the Secretary is 804 South 28th Avenue, Hattiesburg, Miss.

I, Kenneth R. Bishop who was elected President of the B & H Biscuit Company on the 1st day of February, 1960, do hereby certify that the foregoing report of the organization of said Company is correct and true.

Filed: March 7, 1960
Recorded: March 7, 1960
(Corporate Seal)

Kenneth R. Bishop, President

ATTEST:
Margaret P. Bishop,
Secretary

Report of Organization. The General Retail, Inc. of Mississippi
which was incorporated on the 24th day of February, 1960
was organized on the 25th day of February, 1960 , at Jackson
in the County of Hinds
by the election of: W. M. Blackie, Otis C. Williams, E. L. Britain, Owen Howell and Wm. Givan

as Directors, who elected the following officers to serve for one year.
to-wit: W. M. Blackie, President; Otis C. Williams, Vice-President; E. L. Britain, Vice-President; Owen Howell, Vice-President; Joe B. Long, Vice-President; W. W. Sledge, Treasurer; Wm. Givan, Secretary; G. O. Petway, Assistant Secretary; Fred Lang, Assistant Secretary

The postoffice address of the President is 119 Seventh Ave., No. Nashville 3, Tennessee
The postoffice address of the Secretary is 119 Seventh Ave., No. Nashville 3, Tennessee

I, W. M. Blackie who was elected President of the
of General Retail, Inc. of Mississippi on the 2nd day
March, 1960 , do hereby certify that the foregoing report of the organization of said Company
is correct and true.

W. M. Blackie, President

Filed : March 7, 1960
Recorded: March 7, 1960

ATTEST:
Wm. Givan,
Secretary

Report of Organization. The H. & H. Appliance & Service, Inc.
which was incorporated on the 12th day of February, 1960 , at Pascagoula
was organized on the 29th day of February, 1960
in the County of Jackson,
by the election of: M. L. Hatten Jr. and Leon Hollaway

as Directors, who elected the following officers to serve for one (1) year.
to-wit: Leon Hollaway, President
M. L. Hatten, Jr., Secretary

The postoffice address of the President is 437 Polk Avenue, Pascagoula, Mississippi
The postoffice address of the Secretary is 220 Lake Avenue, Pascagoula, Mississippi

I, Leon Hollaway who was elected President of the
of H. & H. Appliance & Service, Inc. on the 29th day
February, 1960 , do hereby certify that the foregoing report of the organization of said Company
is correct and true.

Leon Hollaway, President

Filed : March 8, 1960
Recorded: March 8, 1960
(Corporate Seal)

ATTEST:
M. L. Hatten, Jr.,
Secretary

Report of Organization. The Natchez Trace Sportsmen, Inc.
which was incorporated on the 1st day of February, 1960
was organized on the 1st day of March, 1960 , at Jackson
in the County of Hinds
by the election of: John Haddad, Robert T. Cates, Edwin S. Mize, William F. Montgomery and C. Upton Kendrick

as Directors, who elected the following officers to serve for until March 1, 1961
to-wit: John Haddad, President
Robert T. Cates, Vice-President
Edwin S. Mize, Secretary-Treasurer

The postoffice address of the President is 718 Broadmoor Drive, Jackson, Miss.
The postoffice address of the Secretary is 740 Gillespie St., Jackson, Miss.

I, John Haddad who was elected President of the
Natchez Trace Sportsmen, Inc. on the 1st day
of March, 1960 , do hereby certify that the foregoing report of the organization of said Company
is correct and true.

Filed: March 8, 1960 ATTEST: John Haddad, President
Recorded: March 8, 1960 E. S. Mize,
Secretary

Report of Organization. The Hattiesburg Beauty and Barber Supply, Inc.
which was incorporated on the 1st day of January, 1960
was organized on the 1st day of January, 1960, at Hattiesburg
in the County of Forrest, State of Mississippi
by the election of: William H. Boteler and Ruth M. Ellington

as Directors, who elected the following officers to serve for a period of one year.
to-wit: Mr. William H. Boteler, President
Mrs. Ruth M. Ellington, Secretary

The postoffice address of the President is 709 Pineview Drive, Hattiesburg, Miss.
The postoffice address of the Secretary is 201 27th Avenue, Hattiesburg, Miss.

I, William H. Boteler who was elected President of the
Hattiesburg Beauty and Barber Supply, Inc. on the 1st day
of January, 1960, do hereby certify that the foregoing report of the organization of said Company
is correct and true.

Filed: March 8, 1960
Recorded: March 8, 1960
(Corporate Seal)

ATTEST:
Ruth M. Ellington,
Secretary

William H. Boteler, President

Report of Organization. The Mississippi Aggregate Co., Inc.
which was incorporated on the 1st day of March, 1960
was organized on the 1st day of March, 1960 at Jackson
in the County of Hinds
by the election of: Keith Williams and H. M. Antwine

as Directors, who elected the following officers to serve for one year.
to-wit: Keith Williams, President
H. M. Antwine, Vice-President
Shirley Buckner, Secretary

The postoffice address of the President is 1504 North Mill Street, Jackson, Miss.
The postoffice address of the Secretary is 1504 North Mill Street, Jackson, Miss.

I, Keith Williams who was elected President of the
Mississippi Aggregate Co., Inc. on the 1st day
of March, 1960, do hereby certify that the foregoing report of the organization of said Company
is correct and true.

Filed: March 8, 1960
Recorded: March 8, 1960

ATTEST:
Shirley Buckner,
Secretary

Keith Williams, President

Report of Organization. The Hooper Electronic Supply Company, Inc.
which was incorporated on the 26th day of February, 1960
was organized on the 7th day of March, 1960
in the County of Lauderdale, at Meridian
by the election of: Clarnece P. Hooper and Sue A. Mayer

as Directors, who elected the following officers to serve for one year.
to-wit: Charence P. Hooper, President
Sue A. Mayer, Secretary-Treasurer

The postoffice address of the President is 5005 Druid Lane, Meridian, Mississippi
The postoffice address of the Secretary is 3824 - 18th Avenue, Meridian, Mississippi

I, Clarence P. Hooper, who was elected President of the Hooper Electronic Supply Company, Inc. on the 7th day of March, 1960, do hereby certify that the foregoing report of the organization of said Company is correct and true.

Filed: March 8, 1960
Recorded: March 8, 1960
(Corporate Seal)

ATTEST:
Sue A. Mayer,
Secretary

Clarence P. Hooper President

DEMENT PRINTING CO., MERIDIAN, MISS.

Report of Organization. The Mississippi Southern College Panhellenic Housing Corporation which was incorporated on the 11th day of February, 1960 was organized on the 28th day of October, 1959, at Hattiesburg in the County of Forrest by the election of: Mrs. Stanton Hall, Mrs. John H. Allen, Mrs. Claude S. Williams, Jr., Mrs. Pauline R. Stout, Miss Anna M. Roberts, Mrs. C. O. Smalling, Mrs. Noel English

as Directors, who elected the following officers to serve for an indefinite period. to-wit: Mrs. Stanton Hall, President; Mrs. C. O. Smalling, Vice-President; Mrs. Pauline R. Stout, Secretary; Mrs. John H. Allen, Treasurer

The postoffice address of the President is 212 15th Ave., Hattiesburg, Mississippi
The postoffice address of the Secretary is Box 103, Mississippi Southern, Hattiesburg, Miss.

I, Mrs. Stanton A. Hall who was elected President of the Mississippi Southern College Panhellenic Housing Corporation on the 28th day of October, 1959, do hereby certify that the foregoing report of the organization of said Company is correct and true.

Filed: March 9, 1960
Recorded: March 9, 1960

Mrs. Stanton A. Hall, President

ATTEST:
Pauline R. Stout,
Secretary

Report of Organization. The R. & H. Investment, Inc.
which was incorporated on the 20th day of February, 1960
was organized on the 29th day of February, 1960 , at Pascagoula
in the County of Jackson
by the election of: Leon Hollaway and J. C. Runnels

as Directors, who elected the following officers to serve for one year.
to-wit: Leon Hollaway, President
J. C. Runnels, Secretary-Treasurer

The postoffice address of the President is 437 Polk Avenue, Pascagoula, Mississippi
The postoffice address of the Secretary is 436 East Ingalls Avenue, Pascagoula, Miss.

I, Leon Hollaway who was elected President of the
of R. & H. Investment, Inc. on the 29th day
February, 1960 , do hereby certify that the foregoing report of the organization of said Company
is correct and true.

Filed: March 9, 1960 Leon Hollaway, President
Recorded: March 9, 1960

ATTEST:
J. C. Runnels,
Secretary

Report of Organization. The Country Club Development Corporation which was incorporated on the 22nd day of February, 1960 was organized on the 8th day of March, 1960, at Hattiesburg in the County of Forrest, State of Mississippi by the election of: Shirley R. Konrad, T. J. Rester, T. J. Rester, Jr., John W. Massey, Jr., J. Ed Turner and Jerome B. Ryan

as Directors, who elected the following officers to serve for one year. to-wit: Leif H. Konrad, Jr., President; J. Ed Turner, Vice-President; T. J. Rester, Jr., Secretary; T. J. Rester, Treasurer; Shirley R. Konrad, Assistant Secretary

The postoffice address of the President is 205 Goverment Street, Mobile, Alabama
The postoffice address of the Secretary is 205 Government St., Mobile, Ala.

I, Leif H. Konrad, Jr. who was elected President of the Country Club Development Corporation on the 8th day of March, 1960, do hereby certify that the foregoing report of the organization of said Company is correct and true.

Leif H. Konrad, Jr, President

Filed: March 9, 1960
Recorded: March 9, 1960

ATTEST:
T. J. Rester, Jr.,
Secretary

Report of Organization. The Claiborne County Lumber Company, Inc.
which was incorporated on the 4th day of March, 1960, at Jackson
was organized on the 5th day of March, 1960
in the County of Hinds
by the election of: Warren A. Hood, W. M. Dearman, Harold Scott, Floyd Sulser and C. E. Klumb, Jr.

as Directors, who elected the following officers to serve for one year,
to-wit: Warren A. Hood, President; W. M. Dearman, Exec.
Vice-President; Harold Scott, Vice-President; Floyd Sulser, Secretary-Treasurer

The postoffice address of the President is P. O. Box 8212, Jackson, Mississippi
The postoffice address of the Secretary is P. O. Box 8212, Jackson, Mississippi

I, Warren A. Hood, who was elected President of the
of Claiborne County Lumber Company, Inc., do hereby certify that the foregoing report of the organization of said Company
on the 5th day of March, 1960
is correct and true.

Warren A. Hood, President

Filed: March 10, 1960
Recorded: March 10, 1960

ATTEST:
Floyd Sulser,
Secretary

Report of Organization. The Wilbert Burial Vault Company
which was incorporated on the 9th day of February, 1960
was organized on the 1st day of March, 1960 , at Jackson
in the County of Hinds
by the election of: Paul N. Nielsen, Jr., Hal Q. Laymon, Helen Barker Nielsen and Annie Laura Baker Laymon .

as Directors, who elected the following officers to serve for one year.
to-wit: Paul N. Nielsen, Jr., President
Hal Q. Laymon, Secretary-Treasurer

The postoffice address of the President is 816 Larson Street, Jackson, Mississippi
The postoffice address of the Secretary is 816 Larson Street, Jackson, Mississippi

I, Paul N. Nielsen, Jr. who was elected President of the
Wilbert Burial Vault Company on the 1st day
of March, 1960 , do hereby certify that the foregoing report of the organization of said Company
is correct and true.

Filed: March 10, 1960 ATTEST: Paul N. Nielsen, Jr., President
Recorded: March 10, 1960 Hal Q. Laymon,
Secretary

Report of Organization. The Delta Mutual Insurance Agency, Inc.
which was incorporated on the 14th day of January, 1960
was organized on the 25th day of Feburuary, 1960 , at Yazoo City
in the County of Yazoo
by the election of: J. P. Sartain and Richard M. Outzen

as Directors, who elected the following officers to serve for one (1) year.
to-wit: J. P. Sartain, President
Richard M. Outzen, Secretary

The postoffice address of the President is Yazoo City, Mississippi
The postoffice address of the Secretary is Yazoo City, Mississippi

I, J. P. Sartain who was elected President of the
Delta Mutual Insurance Agency, Inc. on the 25th day
of February, 1960 , do hereby certify that the foregoing report of the organization of said Company
is correct and true.

Filed: March 11, 1960 ATTEST:
Recorded: March 11, 1960 Richard M. Outzen, J. P. Sartain, President
(Corporate Seal) Secretary

Report of Organization. The Burton's Jewelry Store, Inc.
which was incorporated on the 21st day of December, 1959
was organized on the 24th day of February, 1960
in the County of Jones, at Laurel
by the election of: Richard A. Burton, Mrs. Georgia S. Burton, W. S. Burton, R. A. Burton, Jr. and Eleanor Ready

as Directors, who elected the following officers to serve for One year.
to-wit: R. A. Burton, President; W. S. Burton, Vice-President; Eleanor Ready, Secretary & Treasurer

The postoffice address of the President is Laurel, Mississippi
The postoffice address of the Secretary is Laurel, Mississippi

I, R. A. Burton
Burton's Jewelry Store, Inc. who was elected President of the
of February, 1960, do hereby certify that the foregoing report of the organization of said Company
is correct and true. on the 24th day

Filed: March 11, 1960
Recorded: March 11, 1960
(Corporate Seal)

ATTEST:
Eleanor Ready,
Secretary

R. A. Burton, President

Report of Organization. The Liberal Loan Sercie, Incorporated
which was incorporated on the 3rd day of March, 1960
was organized on the 5th day of March, 1960
in the County of Grenada, Mississippi, at Grenada
by the election of: William O. Semmes, Raphael Semmes, Jr. and Byron Hunter

as Directors, who elected the following officers to serve for one year,
to-wit: Byron Hunter, President
William O. Semmes, Vice-President
Raphael Semmes, Jr., Secretary & Treasurer

The postoffice address of the President is 989 Line Street, Grenada, Mississippi
The postoffice address of the Secretary is 329 Margin Street, Grenada, Mississippi

I, Byron Hunter who was elected President of the
Liberal Loan Service, Incorporated on the 5th day
of March, 1960, do hereby certify that the foregoing report of the organization of said Company
is correct and true.

Filed March 11, 1960
Recorded: March 11, 1960

ATTEST:
Raphael Semmes, Jr., Secretary
Bryon Hunter, President

RECORD OF ORGANIZATION OF CORPORATIONS, 9 — STATE OF MISSISSIPPI

DEMENT PRINTING CO., MERIDIAN, MISS.

Report of Organization. The Conn-Sigler Operating Company, Inc.
which was incorporated on the 12th day of January, 1960
was organized on the 14th day of January, 1960, at Hattiesburg
in the County of Forrest
by the election of: Clarence W. Conn and Robert O. Sigler

as Directors, who elected the following officers to serve for one year. Or until successors are duly elected.
to-wit: Clarence W. Conn, President-Treasurer
Robert O. Sigler, Vice-President-Secretary

The postoffice address of the President is 1107 North 12th Avenue, Laurel, Mississippi
The postoffice address of the Secretary is 608 South 28th Avenue, Hattiesburg, Mississippi

I, Clarence W. Conn who was elected President of the Conn-Sigler Operating Company, Inc. on the 14th day of January, 1960, do hereby certify that the foregoing report of the organization of said Company is correct and true.

Filed: March 11, 1960
Recorded: March 11, 1960
(Corporate Seal)

ATTEST:
Robert O. Sigler, Secretary

Clarence W. Conn, President

(Corporate Seal)

Report of Organization. The Enterprises, Inc. which was incorporated on the 18th day of February, 1960 was organized on the 20th day of February, 1960, at Tupelo in the County of Lee by the election of: R. N. McNutt and Guy Mitchell, Jr.

as Directors, who elected the following officers to serve for one year. to-wit: R. N. McNutt, President & Treasurer
Guy Mitchell, Jr., Vice-President & Secretary

The postoffice address of the President is P. O. Box 332, Tupelo, Mississippi
The postoffice address of the Secretary is P. O. Box 332, Tupelo, Mississippi

I, R. N. McNutt, who was elected President of the Enterprises, Inc. on the 20th day of February, 1960, do hereby certify that the foregoing report of the organization of said Company is correct and true.

Filed : March 14, 1960
Recorded: March 14, 1960

R. N. McNutt, President

ATTEST:
Guy Mitchell, Jr.,
Secretary

Report of Organization. The Bowl-O-Rama, Inc.
which was incorporated on the 8th day of February, 1960
was organized on the 19th day of February, 1960 , at Jackson
in the County of Hinds
by the election of: Andrew W. Orkin and Adolph J. Orkin, Jr.

as Directors, who elected the following officers to serve for one year.
to-wit: Andrew W. Orkin, President
Adolph J. Orkin, Jr., Secretary-Treasurer

The postoffice address of the President is 3712 Greenwich, Jackson, Mississippi
The postoffice address of the Secretary is 3942 Old Canton Lane, Jackson, Mississippi

I, Andrew W. Orkin , do hereby certify that the foregoing report of the organization of said Company
of Bowl-O-Rama, Inc. who was elected President of the
is correct and true. February, 1960 on the 19th day
Filed: March 14, 1960
Recorded: March 14, 1960
(Corporate Seal)

Andrew W. Orkin, President

ATTEST:
Adolph J. Orkin, Jr.,
Secretary

Report of Organization. The Robinson's Auto Supermarket, Inc.
which was incorporated on the 21st day of January, 1960 , at Biloxi
was organized on the 1st day of February, 1960
in the County of Harrison
by the election of: Edward McDonnell and Arlan Robinson

as Directors, who elected the following officers to serve for one year.
to-wit: Edward McDonnell, President
Arlan Robinson, Secretary-Treasurer

The postoffice address of the President is 520 Lameuse St., Biloxi, Miss.
The postoffice address of the Secretary is 4 Ann Court, Biloxi, Mississippi

I, Edward McDonnell who was elected President of the
of Robinson's Auto Supermarket, Inc. on the 1st day
February, 1960 , do hereby certify that the foregoing report of the organization of said Company
is correct and true.

Edward McDonnell, President

Filed: March 14, 1960
Recorded: March 14, 1960
(Corporate Seal)

ATTEST:
Arlan Robinson,
Secretary

PENNY PRINTING CO., MERIDIAN, MISS.

Report of Organization. The Knowles Material Company
which was incorporated on the 1st day of March, 1960
was organized on the 1st day of March, 1960 , at Jackson
in the County of Hinds
by the election of: Howard H. Knowles, James E. Com and John R. Clark

as Directors, who elected the following officers to serve for one year.
to-wit: Howard H. Knowles, President
James E. Conn, Vice-President
John R. Clark, Secretary-Treasurer

The postoffice address of the President is c/o King Edward Hotel, Jackson, Miss.
The postoffice address of the Secretary is c/o King Edward Hotel, Jackson, Miss.

I, Howard H. Knowles, who was elected President of the
Knowles Material Company on the 1st day
of March, 1960 , do hereby certify that the foregoing report of the organization of said Company
is correct and true.

Filed : March 14, 1960 .
Recorded: March 14, 1960
RecordedxxMx(Corporate Seal)

ATTEST:
John R. Clark,
Secretary

Howard H. Knowles, President

Report of Organization. The Broadway Developers, Inc.
which was incorporated on the 12th day of January, 1960
was organized on the 10th day of March, 1960 , at McComb
in the County of Pike
by the election of: Joe N. Pigott and Doris C. McLain

as Directors, who elected the following officers to serve for until their respective successors are elected and qualified. to-wit: Joe N. Pigott, President
Doris C. McLain, Secretary

The postoffice address of the President is P. O. Box 940, McComb, Mississippi
The postoffice address of the Secretary is P. O. Box 940, McComb, Mississippi

I, Joe N. Pigott who was elected President of the
Broadway Developers, Inc. on the 10th day
of March, 1960 , do hereby certify that the foregoing report of the organization of said Company
is correct and true.

Filed: March 14, 1960 ATTEST: Joe N. Pigott, President
Recorded: March 14, 1960 Doris C. McLain,
Secretary

Report of Organization. The Biloxi Concrete Casting Co., Inc.
which was incorporated on the 3rd day of March, 1960
was organized on the 8th day of March, 1960 in the County of Harrison, at Biloxi
by the election of: J. B. Michael, R. I. Nickol and R. E. Gaines

as Directors, who elected the following officers to serve for one year,
to-wit: J. B. Michael, President & Treasurer
R. I. Nickol, Vice-President & Secretary
R. E. Gaines, Vice-President

The postoffice address of the President is P. O. Box 5895, Memphis 4, Tennessee
The postoffice address of the Secretary is P. O. Box 5895, Memphis 4, Tennessee

I, J. B. Michael, who was elected President of the
Biloxi Concrete Casting Co. on the 8th day
of March, 1960, do hereby certify that the foregoing report of the organization of said Company
is correct and true.

Filed: March 14, 1960.
Recorded: March 14, 1960

ATTEST:
R. I. Nickol, Secretary

J. M. Michael, President

Report of Organization. The Therrell Drug Store, Inc.
which was incorporated on the 11th day of February, 1960
was organized on the 24th day of February, 1960
in the County of Jones, at Laurel
by the election of: Frank Calvin Therrell and Marie Crumbley Therrell

as Directors, who elected the following officers to serve for one year.
to-wit: Frank Calvin Therrell, President
Marie Crumbley Therrell, Secretary & Treasurer

The postoffice address of the President is Ellisville, Miss.
The postoffice address of the Secretary is Ellisville, Miss.

I, Frank Calvin Therrell
Therrell Drug Store, Inc.
who was elected President of the
of February, 1960, do hereby certify that the foregoing report of the organization of said Company
on the 24th day
is correct and true.

Filed: March 14, 1960
Recorded: March 14, 1960
(Corporate Seal)

ATTEST:
Marie Crumbley Therrell,
Secretary

Frank Calvin Therrell, President

RECORD OF ORGANIZATION OF CORPORATIONS, 9 — STATE OF MISSISSIPPI

CLEMENT PRINTING CO., MERIDIAN, MISS.

Report of Organization. The Mitchell Perma-Kote Corporation
which was incorporated on the 17th day of July, 1959
was organized on the 18th day of February, 1960, at Jackson
in the County of Hinds
by the election of: Gabe A. Mitchell, Russell and Mrs. Patricia Lanham

as Directors, who elected the following officers to serve for until their successors are appointed.
to-wit: Gabe A. Mitchell, President
Russell Lanham, Vice-President
Mrs. Patricia Lanham, Secretary-Treasury

The postoffice address of the President is 4463 Clinton Boulevard, Jackson, Miss.
The postoffice address of the Secretary is 4463 Clinton Boulevard, Jackson, Miss.

I, Gabe Mitchell, who was elected President of the Mitchell Permakote Corporation on the 18th day of February, 1960, do hereby certify that the foregoing report of the orgganization of said Company is correct and true.

Filed : March 15, 1960
Recorded: March 15, 1960
(Corporate Seal)

ATTEST:
Patricia Lanham,
Secretary

Gabe Mitchell, President

(Corporate Seal)

Report of Organization. The Mississippi Motor Transmission Exchange which was incorporated on the 19th day of February, 1960, at Jackson was organized on the 12th day of March, 1960 in the County of Hinds by the election of: Earl G. Shahan, James T. Jones and Marcus O. Jones

as Directors, who elected the following officers to serve for one (1) year. to-wit: Earl G. Shahan, President
James T. Jones, Vice-President
Marcus O. Jones, Secretary-Treasurer

The postoffice address of the President is 241 West Rankin Street, Jackson, Mississippi
The postoffice address of the Secretary is 241 West Rankin Street, Jackson

I, Earl G. Shahan, who was elected President of the Mississippi Motor and Transmission Exchange on the 12th day of March, 1960, do hereby certify that the foregoing report of the organization of said Company is correct and true.

Earl G. Shahan, President

Filed : March 15, 1960

ATTEST:

Marcus O. Jones,
Secretary

Recorded: March 15, 1960
(Corporate Seal)

Local 1225, Incorporated

Report of Organization. The Painters, Decorators & Pager Hangers Recreational & Welfare Association of/
which was incorporated on the 13th day of January, 1960 , at 7:30 p.m.
was organized on the 7th day of March, 1960
in the County of Jackson
by the election of: the following named persons as directors and officers in the offices indicated.

as Directors, who elected the following officers to serve for a period of one year from date.
to-wit: Howard Odle, President; G. P. Tully, Vice-President;
Francis V. Verzal, Secretary; Fay A. Norwood, Treasurer; Leroy Furby, J. K. Hill, B. A. Turner, Trustees

The postoffice address of the President is Kreole, Mississippi
The postoffice address of the Secretary is 655 N. Cedar St., Pascagoula, Mississippi

I, Howard Odle who was elected President of the
hereinabove named Corporation on the 7th day
of March, 1960 , do hereby certify that the foregoing report of the organization of said Company
is correct and true.

Howard Odle, President

Filed : March 15, 1960
Recorded: March 15, 1960

ATTEST:
Francis Verzal,
Secretary

Report of Organization. The Williams Grocery Company of McComb, Inc.
which was incorporated on the 13th day of January, 1960
was organized on the 15th day of February, 1960, at McComb
in the County of Pike, State of Mississippi
by the election of: W. A. Williams, Sr., W. A. Williams, Jr., W. A. Williams, III, and Mrs. Elsie T. Moore

as Directors, who elected the following officers to serve for remainder of year 1960.
to-wit: W. A. Williams, Sr., President;
W. A. Williams, Jr., Vice-President
Mrs. Elsie T. Moore, Secretary-Treasurer

The postoffice address of the President is 431 Howe St., McComb, Mississippi
The postoffice address of the Secretary is 620 Brian Ave., McComb, Mississippi

I, W. A. Williams, Sr. who was elected President of the
of Williams Grocery Company of McComb, Incorporated on the 15th day
February, 1960, do hereby certify that the foregoing report of the organization of said Company
is correct and true.

W. A. Williams, Sr., President

ATTEST:
Elsie T. Moore,
Secretary

Filed : March 15, 1960
Recorded: March 15, 1960
(Corporate Seal)

RECORD OF ORGANIZATION OF CORPORATIONS, 9 — STATE OF MISSISSIPPI

Report of Organization. The Southern Heritage, Inc.
which was incorporated on the 25th day of February, 1960
was organized on the 11th day of March, 1960 , at Lucedale
in the County of George
by the election of: Douglas T. Luce, Frank J. Kollar, Jr. and Rosemary Kollar

as Directors, who elected the following officers to serve for one year.
to-wit: Frank J. Kollar, Jr., President
Rosemary Kollar, Vice-President
Douglas T. Luce, Secretary-Treasurer

The postoffice address of the President is Lucedale, Mississippi
The postoffice address of the Secretary is Lucedale, Mississippi

I, Frank J. Kollar, Jr. who was elected President of the
of Southern Heritage, Inc. on the 11th day
March, 1960 , do hereby certify that the foregoing report of the organization of said Company
is correct and true.

Filed: March 15, 1960

Recorded: March 15, 1960

ATTEST:

Douglas T. Luce,
Secretary

Frank J. Kollar, Jr., President

Report of Organization. The Gulf Pines Girl Scout Council
which was incorporated on the 9th day of February, 1960
was organized on the 12th day of February, 1960, at Hattiesburg
in the County of Forrest
by the election of: Mrs. Scott Moore, Mr. Harold Hicks, Mrs. Edwin Zeigler, Mrs. Jo Wilkes Reicker, Mrs. Frank Adamo, Jr., Mr. Owen Jessup, Mrs. Jim Shaffer, Mrs. Doris Steckler, Mrs. Donald Gray and Mrs. R. L. Shearer

as Directors, who elected the following officers to serve for two years ending December 31, 1961.
to-wit: Janice Hall Stocker, President; Mrs. John Tomlinson, 1st Vice-President; Mrs. Lyle Robertson, 2nd Vice-President; Mrs. Herbert Spencer, 3rd Vice-President; Louise Casey Graves, Secretary; Major C. W. Telfair, Treasurer

The postoffice address of the President is 2009 Brook Lane, Hattiesburg, Mississippi
The postoffice address of the Secretary is 2118 Wilkes Avenue, Biloxi, Mississippi

I, Janice Hall Stocker, who was elected President of the Gulf Pines Girl Scout Council on the 17th day of November, 1959, do hereby certify that the foregoing report of the organization of said Company is correct and true.

Filed: March 15, 1960
Recorded: March 15, 1960
(Corporate Seal)

ATTEST:
Louise Casey Graves, Secretary

Janice Hall Stocker, President

Report of Organization. The Mortimer-Gary, Inc.
which was incorporated on the 13th day of November, 1959
was organized on the 9th day of March, 1960
in the County of Humphreys, at Belzoni
by the election of: Mrs. V. B. Mortimer, ; T. E. Mortimer

as Directors, who elected the following officers to serve for one year.
to-wit: Mrs. V. B. Mortimer, President
T. E. Mortimer, Secretary-Treasurer

The postoffice address of the President is 107 Casleteman Street, Belzoni, Miss.
The postoffice address of the Secretary is Isola, Miss., Rt. 2

I, Mrs. V. B. Mortimer, who was elected President of the
Mortimer-Gary, Inc.
of March, 1960, do hereby certify that the foregoing report of the organization of said Company
is correct and true.
Filed: March 15, 1960
Recorded: March 15, 1960

ATTEST:
T. E. Mortimer,
Secretary

Mrs. V. B. Mortimer, President

Report of Organization. The Hollingsworth Brothers Flying Service, Inc.
which was incorporated on the 19th day of February, 1960
was organized on the 29th day of February, 1960
in the County of Bolivar, at Cleveland
by the election of: C. F. Hollingsworth and J. R. Hollingsworth

as Directors, who elected the following officers to serve for one year. 1960
to-wit: C. F. Hollingsworth, President
J. R. Hollingsworth, Secretary-Treasurer

The postoffice address of the President is 501 First Avenue, Cleveland, Mississippi
The postoffice address of the Secretary is Shelby, Mississippi

I, C. F. Hollingsworth
Hollingsworth Brothers Flying Service, Inc. who was elected President of the
of February, 1960, do hereby certify that the foregoing report of the organization of said Company
is correct and true.

Filed: March 16, 1960
Recorded: March 16, 1960

ATTEST:
J. R. Hollingsworth,
Secretary

C. F. Hollingsworth, President

DEMENT PRINTING CO., MERIDIAN, MISS.

Report of Organization. The Johnson and Clark Trucking Company
which was incorporated on the 20th day of February, 1960
was organized on the 4th day of March, 1960, at Cleveland
in the County of Bolivar
by the election of: Gene Clark, W. O. Johnson and A. B. Smith, Jr.

as Directors, who elected the following officers to serve for one year.
to-wit: Gene Clark, President
A. B. Smith, Jr., Vice-President
W. O. Johnson, Secretary-Treasurer

The postoffice address of the President is 104 4th Street, Cleveland, Miss.
The postoffice address of the Secretary is 511 Shelby Street, Cleveland, Miss.

I, Gene Clark, who was elected President of the Johnson and Clark Trucking Company on the 4th day of March, 1960, do hereby certify that the foregoing report of the organization of said Company is correct and true.

Filed : March 16, 1960
Recorded: March 16, 1960

ATTEST:
W. O. Johnson,
Secretary

Gene Clark, President

Report of Organization. The United Dollar Stores of Vicksburg, Inc.
which was incorporated on the 11th day of February
was organized on the 24th day of February, 1960 , at Dumas
in the County of Desha, State of Arkansas
by the election of: B. J. Tanenbaum, Sr., B. J. Tanenbaum, Jr.,

as Directors, who elected the following officers to serve for one year.
to-wit: B. J. Tanenbaum, Sr., President
B. J. Tanenbaum, Jr., Secretary

The postoffice address of the President is Main and Choctaw Streets, Dumas, Arkansas
The postoffice address of the Secretary is Main and Choctaw Streets, Dumas, Arkansas

I, B. J. Tanenbaum, Sr. who was elected President of the
United Dollar Stores of Vicksburg, Inc. on the 24th day
of February, 1960 , do hereby certify that the foregoing report of the organization of said Company
is correct and true.

B. J. Tanenbaum, Sr., President

Filed : March 16, 1960
Recorded: March 16, 1960

ATTEST:
B. J. Tanenbaum, Jr.,
Secretary

Report of Organization. The Columbus Lodge # 1941, Loyal Order of Moose which was incorporated on the 15th day of January, 1960, at Columbus, Miss. was organized on the 25th day of January, 1960 in the County of Lowndes by the election of: The Supreme Council of The Supreme Lodge, Loyal Order of Moose and the Members of Columbus Lodge # 1941, Loyal Order of Moose.

as Directors, who elected the following officers to serve for the period ending June 30, 1960. to-wit: G. L. Lucas, Governor (President); Shields Sims, Jr., Governor; J. Hollis Coward, Prelate, Billy James, Treasurer; Murphy Palmer, Carlos Sanders, and Ruben Prescott, Trustees: Joe Hendrix, Past Governor; Roger Tate, Secretary

The postoffice address of the President is 519 North 2nd Avenue, Columbus, Mississippi
The postoffice address of the Secretary is Box 51-Ridge Road, Columbus, Mississippi

I, G. L. Lucas who was elected President of the Columbus Lodge # 1941, Loyal Order of Moose on the 25th day of January, 1960, do hereby certify that the foregoing report of the organization of said Company is correct and true.

G. L. Lucas, President

ATTEST:
Roger Tate,
Secretary

Filed: March 16, 1960
Recorded: March 16, 1960

Report of Organization. The Trans Mississippi Corporation
which was incorporated on the 22nd day of February, 1960
was organized on the 3rd day of March 1960 , at Winona
in the County of Montgomery
by the election of: G. Bryan, C. S. Whittington, B. F. Heath, John Bryan, Nap Cassibry, Powers Moore, Kinchen O'Keefe, M. V. Perry, O. J. Stanton, E. B. Stribling

as Directors, who elected the following officers to serve for one year.
to-wit: G. Bryan, President
C. S. Whittington, Vice-President
B. F. Heath, Secretary-Treasurer

The postoffice address of the President is 501 Summit Street, Winona, Mississippi
The postoffice address of the Secretary is C/o Bank of Winona, Winona, Mississippi

I, G. Bryan who was elected President of the
of Trans Mississippi Corporation on the 3rd day
March, 1960 , do hereby certify that the foregoing report of the organization of said Company
is correct and true.

G. Bryan, President

Filed : March 17, 1960
Recorded: March 17, 1960
(Corporate Seal)

ATTEST:
B. F. Heath,
Secretary

Report of Organization. The Foreman's Dressed Poultry, Incorporated
which was incorporated on the 1st day of March, 1960
was organized on the 7th day of March, 1960, at Coles
in the County of Amite
by the election of: M. R. Foreman, A. W. Treppendahl, C. M. Treppendahl, Jr., M. D. Treppendahl and Richard T. Watson

as Directors, who elected the following officers to serve for one year.
to-wit: Richard T. Watson, President; M. R. Foreman, Vice-President;
M. D. Treppendahl, Secretary; A. W. Treppendahl, Treasurer

The postoffice address of the President is Box 727, Woodville, Mississippi
The postoffice address of the Secretary is Box 365, Woodville, Mississippi

I, Richard T. Watson, who was elected President of the Foreman's Dressed Poultry, Incorporated on the 7th day of March, 1960, do hereby certify that the foregoing report of the organization of said Company is correct and true.

Filed: March 21, 1960
Recorded: March 21, 1960

ATTEST:
M. D. Treppendahl,
Secretary

Richard T. Watson, President

Report of Organization. The Gerald R. Gladney, Inc.
which was incorporated on the 16th day of March, 1960
was organized on the 19th day of March, 1960 , at Jackson
in the County of Hinds
by the election of: Gerald R. Gladney

as Directors, who elected the following officers to serve for one year.
to-wit: Gerald R. Gladney, President
Bethany Fisk, Secretary
George Freeman, Assistant Secretary

The postoffice address of the President is 543 Race Track Road, Biloxi, Mississippi
The postoffice address of the Secretary is P. O. Box 427, Jackson, Mississippi

I, Gerald R. Gladney who was elected President of the
Gerald R. Gladney, Inc.
of March, 1960 on the 19th day
is correct and true. , do hereby certify that the foregoing report of the organization of said Company
Filed: March 21, 1960
Recorded: March 21, 1960

ATTEST:
Bethany Fisk, Gerald R. Gladney, President
Secretary

Report of Organization. The Louisville Enterprises, Inc.
which was incorporated on the 13th day of November, 1959
was organized on the 31st day of December, 1959 , at Jackson
in the County of Hinds, Mississippi
by the election of: John M. Pearson and John T. Triplett

as Directors, who elected the following officers to serve for one (1) year.
to-wit: John M. Pearson, President; John T. Triplett, Vice-President;
John T. Triplett, Secretary; John M. Pearson, Treasurer

The postoffice address of the President is 309 Jackson Street, Louisville, Miss.
The postoffice address of the Secretary is Noxapater, Mississippi

I, John M. Pearson who was elected President of the
Louisville Enterprises, Inc. on the 31st day
of December, 1959 , do hereby certify that the foregoing report of the organization of said Company
is correct and true.

Filed: March 21, 1960 ATTEST:
Recorded: March 21, 1960 John T. Triplett, John M. Pearson, President
(Corporate Seal) Secretary

Report of Organization. The Traxler Materials,
which was incorporated on the 14th day of March, 1960
was organized on the 16th day of March, 1960
in the County of Hinds , at Utica
by the election of: Ruel Traxler, Mrs. Ruel Traxler, Dr. Rayford E. Dukes and George Traxler

as Directors, who elected the following officers to serve for one year.
to-wit: Ruel Traxler, President; Dr. Rayford E. Dukes, Vice-President;
George Traxler, Secretary and Mrs. Ruel Traxler, Treasurer

The postoffice address of the President is Utica, Mississippi
The postoffice address of the Secretary is Crystal Springs, Mississippi

I, Ruel Traxler who was elected President of the
Traxler Materials, Inc. on the 16th day
of March, 1960 , do hereby certify that the foregoing report of the organization of said Company
is correct and true.

Filed : March 22, 1960
Recorded: March 22, 1960
(Corporate Seal)

ATTEST:
George Traxler, Secretary

Ruel Traxler, President

DEMENT PRINTING CO., MERIDIAN, MISS.

Report of Organization. The Boss Jackson Hotel Company
which was incorporated on the 8th day of February, 1960
was organized on the 10th day of February, 1960 , at Des Moines
in the County of Polk, Iowa
by the election of: Edwin A. Boss, Ethel M. Boss, Donald A. Boss, John E. Reilly, and Herbert H. Drey

as Directors, who elected the following officers to serve for one year.
to-wit: Edwin A. Boss, President; Ethel M. Boss, Vice-President;
Donald A. Boss, Secretary; John E. Reilly, Treasurer; Herbert H. Drey, Assistant and Assistant Treasurer

The postoffice address of the President is c/o Hotel Randolph, Des Moines, Iowa
The postoffice address of the Secretary is c/o Hotel Randolph, Des Moines, Iowa

I, Edw. A. Boss who was elected President of the
Boss Jackson Hotel Company on the 10th day
of February, 1960 , do hereby certify that the foregoing report of the organization of said Company
is correct and true.

Filed: March 22, 1960
Recorded: March 22, 1960
(Corporate Seal)

ATTEST:
Donald A. Boss,
Secretary

Edwin A. Boss, President

(Corporate Seal) Secretary

Report of Organization. The Dixie Mechanical Contractors, Inc.
which was incorporated on the 8th day of March, 1960
was organized on the 8th day of March, 1960, at Jackson
in the County of Hinds
by the election of: Ellis C. Hall, T. L. Stiglets and Roland D. Marble

as Directors, who elected the following officers to serve for one year.
to-wit: Ellis C. Hall, President; T. L. Stiglets, Vice-President;
Roland D. Marble, Secretary-Treasurer; Jessie Nicholas, Assistant Secretary

The postoffice address of the President is 1421 Westhaven Boulevard, Jackson, Mississippi
The postoffice address of the Secretary is 900 Lamar Life Building, Jackson, Mississippi

I, Ellis C. Hall who was elected President of the
Dixie Mechanical Contractors, Inc. on the 8th day
of March, 1960, do hereby certify that the foregoing report of the organization of said Company
is correct and true.

Ellis C. Hall, President

Filed : March 22, 1960
Recorded: March 22, 1960
(Corporate Seal)

ATTEST:
Roland D. Marble,
Secretary

(Corporate Seal)

Report of Organization. The Henleyfield Community Center, Inc.
which was incorporated on the 8th day of February, 1960
was organized on the 26th day of February, 1960, at Carriere
in the County of Pearl River
by the election of: Herbert Burks, Joe A. Wise, Milford Wise, Robert Burks, Artis Wise

as Directors, who elected the following officers to serve for one year.
to-wit: Artis Wise, President
Herbert Burks, Secretary

The postoffice address of the President is R. F. D., Carriere, Mississippi
The postoffice address of the Secretary is R. F. D., Carriere, Mississippi

I, Artis Wise who was elected President of the
of Henleyfield Community Center, Inc. on the 26th day
February, 1960, do hereby certify that the foregoing report of the organization of said Company
is correct and true.

Artis Wise, President

Filed: March 23, 1960
Recorded: March 23, 1960
(Corporate Seal)

ATTEST:
Herbert Burks,
Secretary

(Private Seal)

Report of Organization. The Natchez Banana Company, Inc.
which was incorporated on the 9th day of February, 1960 , at Natchez
was organized on the 23rd day of February, 1960
in the County of Adams
by the election of: Vincent Maenza and James W. Wilmoth

as Directors, who elected the following officers to serve for one year.
to-wit: Vincent Maenza, President
James W. Wilmoth, Secretary-Treasurer

The postoffice address of the President is 103 South Broadway, Natchez, Mississippi
The postoffice address of the Secretary is 103 South Broadway, Natchez, Mississippi

I, Vincent Maenza who was elected President of the
of Natchez Banana Company, Inc. on the 23rd day
February, 1960 , do hereby certify that the foregoing report of the organization of said Company
is correct and true.

Vincent Maenza, President

Filed: March 24, 1960
Recorded: March 24, 1960

ATTEST:
James W. Wilmoth,
Secretary

Report of Organization. The Dean-Blount Asphalt Paving Company
which was incorporated on the 18th day of February, 1960
was organized on the 21st day of March, 1960 , at Philadelphia
in the County of Neshoba
by the election of: J. M. Blount, Jr., R. W. Dean, Vernon Norman and W. H. Sanford

as Directors, who elected the following officers to serve for one year.
to-wit: J. M. Blount, Jr., President
R. W. Dean, Vice-President
W. H. Sanford, Secretary

The postoffice address of the President is 517 Center Avenue, Philadelphia, Miss.
The postoffice address of the Secretary is 420 Center Avenue, Philadelphia, Miss.

I, J. M. Blount, Jr. who was elected President of the
Dean-Blount Asphalt Paving Company on the 21st day
of March, 1960 , do hereby certify that the foregoing report of the organization of said Company
is correct and true.

Filed: March 24, 1960. ATTEST:
Recorded: March 24, 1960 W. H. Sanford,
Secretary

J. M. Blount, Jr., President

Report of Organization. The Industrial Trinity
which was incorporated on the 10th day of March, 1960
was organized on the 18th day of March, 1960
in the County of Hinds , at 4:30 p.m.
by the election of: Lloyd C. Hawkins, Lynel C. Echols, David L. Perkins, Maxine C. Cain and Anthony Tattis

as Directors, who elected the following officers to serve for one year.
to-wit: Lloyd C. Hawkins, President
David L. Perkins, Vice-President
Lynel C. Echols, Secretary-Treasurer

The postoffice address of the President is 507 East Pearl Street, Jackson, Mississippi
The postoffice address of the Secretary is 709 Deposit Guaranty Bank Bldg., Jackson, Miss.

I, Lloyd C. Hawkins who was elected President of the
of Industrial Trinity on the 18th day
of March, 1960 , do hereby certify that the foregoing report of the organization of said Company
is correct and true.

Filed: March 24, 1960
Recorded: March 24, 1960

ATTEST:
Lynel C. Echols, Secretary

Lloyd C. Hawkins, President

Report of Organization. The Rebel Homes, Inc.
which was incorporated on the 3rd day of February, 1960
was organized on the 23rd day of March, 1960
in the County of Harrison , at Gulfport
by the election of: C. M. Plummer, Eleanor P. Plummer, and Nancy M. Plummer

as Directors, who elected the following officers to serve for the year 1960.
to-wit: C. M. Plummer, President, President
Eleanor P. Plummer, Secretary
C. M. Plummer, Treasurer

The postoffice address of the President is 102 - 45th Street, Gulfport, Mississippi
The postoffice address of the Secretary is 102 - 45th Street, Gulfport, Mississippi

I, C. M. Plummer who was elected President of the
Rebel Homes, Inc.
of March, 1960 on the 23rd day
is correct and true. , do hereby certify that the foregoing report of the organization of said Company

Filed: March 25, 1960 ATTEST:
Recorded: March 25, 1960 Eleanor P. Plummer, Secretary C. M. Plummer, President

Report of Organization. The Mississippi Aircraft Corporation
which was incorporated on the 21st day of January, 1960
was organized on the 1st day of March, 1960
in the County of Coahoma, at Clarksdale
by the election of: Ben O. White, Edward P. Young and Charles L. Sullivan

as Directors, who elected the following officers to serve for the year 1960.
to-wit: Ben O. White, President
Edward P. Young, Secretary-Treasurer

The postoffice address of the President is 1528 Cedar Street, Clarksdale, Miss.
The postoffice address of the Secretary is 112 Cherry Street, Clarksdale, Miss.

I, Ben O. White who was elected President of the
Mississippi Aircraft Corporation on the 1st day
of March, 1960, do hereby certify that the foregoing report of the organization of said Company
is correct and true.

Filed: March 25, 1960
Recorded: March 25, 1960

ATTEST:
Edward P. Young, Secretary
Ben O. White, President

RECORD OF ORGANIZATION OF CORPORATIONS, 9 — STATE OF MISSISSIPPI

DEMENT PRINTING CO., MERIDIAN, MISS.

Report of Organization. The Plummer Builders, Inc.
which was incorporated on the 3rd day of February, 1960
was organized on the 23rd day of March, 1960, at Gulfport
in the County of Harrison
by the election of: C. M. Plummer, Eleanor P. Plummer and Nancy M. Plummer

as Directors, who elected the following officers to serve for year 1960.
to-wit: C. M. Plummer, President
Eleanor P. Plummer, Secretary
C. M. Plummer, Treasurer

The postoffice address of the President is 102 - 45th Street, Gulfport, Mississippi
The postoffice address of the Secretary is 102 - 45th Street, Gulfport, Mississippi

I, C. M. Plummer, who was elected President of the Plummer Builders, Inc. on the 23rd day of March, 1960, do hereby certify that the foregoing report of the organization of said Company is correct and true.

C. M. Plummer, President

Filed: March 25, 1960
Recorded: March 25, 1960

ATTEST:
Eleanor P. Plummer,
Secretary

Secretary)

Report of Organization. The Plummer Realty, Inc.
which was incorporated on the 3rd day of February, 1960
was organized on the 23rd day of March, 1960 , at Gulfport
in the County of Harrison
by the election of: C. M. Plummer, Eleanor P. Plummer and Nancy M. Plummer

as Directors, who elected the following officers to serve for year 1960.
to-wit: C. M. Plummer, President
Eleanor P. Plummer, Secretary
C. M. Plummer, Treasurer

The postoffice address of the President is 102 -45th Street, Gulfport, Mississippi
The postoffice address of the Secretary is 102 -45th Street, Gulfport, Mississippi

I, C. M. Plummer who was elected President of the
of Plummer Realty, Inc. on the 23rd day
March, 1960 , do hereby certify that the foregoing report of the organization of said Company
is correct and true.

C. M. Plummer, President

Filed: March 25, 1960
Recorded: March 25, 1960

ATTEST:
Eleanor P. Plummer,
Secretary

Report of Organization. The Green Transfer and Storage Company, Inc.
which was incorporated on the 26th day of January, 1960
was organized on the 26th day of January, 1960 , at Laurel
in the County of Jones, Mississippi
by the election of: Mitchell Asmar and Marie J. Asmar

as Directors, who elected the following officers to serve for one year
to-wit: Mitchell Asmar, President
Marie J. Asmar, Secretary & Treasurer

The postoffice address of the President is 896, Laurel, Mississippi
The postoffice address of the Secretary is 896, Laurel, Mississippi

I, Mitchell Asmar , who was elected President of the
Green Transfer and Storage Company, Inc. , on the 26th day
of January, 1960 , do hereby certify that the foregoing report of the organization of said Company
is correct and true.

Mitchell Asmar, President

Filed : March 28, 1960
Recorded: March 28, 1960

ATTEST:
Marie J. Asmar,
Secretary

Report of Organization. The Harmon Concrete Products Co., Inc.
which was incorporated on the 24th day of February, 1960 , at Pontotoc
was organized on the 1st day of March, 1960
in the County of Pontotoc
by the election of: J. Carl Harmon and Gillie Hinton Harmon

as Directors, who elected the following officers to serve for one year.
to-wit: J. Carl Harmon, President
Gillie Hinton Harmon, Vice-President & Secretary-Treasurer

The postoffice address of the President is Pontotoc, Mississippi
The postoffice address of the Secretary is Pontotoc, Mississippi

I, J. Carl Harmon who was elected President of the
of Harmon Concrete Products Co., Inc. on the 1st day
is correct and true. March, 1960 , do hereby certify that the foregoing report of the organization of said Company

J. Carl Harmon, President

Filed : March 28, 1960
Recorded: March 28, 1960

ATTEST:
Gillie Hinton Harmon,
Secretary

Report of Organization. The Gulf Electric, Inc.
which was incorporated on the 26th day of January, 1960
was organized on the 5th day of March, 1960 , at Biloxi
in the County of Harrison
by the election of: Ceright B. Fulton and Mrs. Jonnie England Fulton.

as Directors, who elected the following officers to serve for the ensuing corporate year and until the election and taking of office of their successors. to-wit: Ceright B. Fulton, President
Mrs. Jonnie England Fulton, Secretary & Treasurer

The postoffice address of the President is 65 Sunset Ave., Ocean Springs, Mississippi
The postoffice address of the Secretary is 65 Sunset Ave., Ocean Springs, Mississippi

I, Ceright B. Fulton who was elected President of the Gulf Electric, Inc. on the 5th day of March, 1960 , do hereby certify that the foregoing report of the organization of said Company is correct and true.

Filed: March 28, 1960
Recorded: March 28, 1960
(Corporate Seal)

ATTEST:
Mrs. Jonnie England Fulton,
Secretary

Ceright B. Fulton, President

Report of Organization. The East Lake, Inc.
which was incorporated on the 20th day of November, 1959
was organized on the 4th day of March, 1960, at Jackson
in the County of Hinds, State of Mississippi
by the election of: Gordon Sexton Patton, Berlin, Maryland and John W. Patton, Jackson, Mississippi

as Directors, who elected the following officers to serve for a term of one year or until the election and taking of office of their successors.

to-wit: Gordon Sexton Patton, President
John W. Patton, Jr., Secretary & Treasurer

The postoffice address of the President is Berlin, Maryland
The postoffice address of the Secretary is 512 North State Street, Jackson, Mississippi

I, Gordon Sexton Patton who was elected President of the East Lake, Inc. on the 4th day of March, 1960, do hereby certify that the foregoing report of the organization of said Company is correct and true.

Filed: March 28, 1960
Recorded: March 28, 1960
(Corporate Seal)

ATTEST:
John W. Patton Jr.,
Secretary

Gordon Sexton Patton, President

Report of Organization. The Klein, Inc.
which was incorporated on the 17th day of March, 1960
was organized on the 23rd day of March, 1960
in the County of Harrison , at Biloxi
by the election of: Josephine Ruex Klein, Fred J. Klein, Sr., Fred J. Klein, Jr., and Ralph D. Klein and Junius W. Klein

as Directors, who elected the following officers to serve for one year.
to-wit: Fred J. Klein, Sr., President;
Fred J. Klein, Jr., Vice-President
Ralph D. Klein, Secretary
Junius W. Klein, Treasurer

The postoffice address of the President is
The postoffice address of the Secretary is

I, Fred J. Klein, Sr., who was elected President of the Klein, Inc. on the 23rd day of March, 1960, do hereby certify that the foregoing report of the organization of said Company is correct and true.

Filed March 29, 1960
Recorded March 29, 1960
(Corporate Seal)

ATTEST:
Ralph D. Klein, Secretary

Fred J. Klein, Sr., President

Report of Organization. The Mississippi Utilities Equipment Company, Inc.
which was incorporated on the 29th day of February, 1960
was organized on the 4th day of March, 1960
in the County of Yazoo, at Yazoo City
by the election of: J. F. Liddon and W. A. Smith

as Directors, who elected the following officers to serve for one year each.
to-wit: J. F. Liddon, President
W. A. Smith, Secretary-Treasurer

The postoffice address of the President is 801 Calhoun Ave., Yazoo City, Mississippi
The postoffice address of the Secretary is 801 Calhoun Ave., Yazoo City, Mississippi

I, J. F. Liddon who was elected President of the Mississippi Utilities Equipment Company, Inc. on the 4th day of March, 1960, do hereby certify that the foregoing report of the organization of said Company is correct and true.

Filed: March 29, 1960
Recorded: March 29, 1960

ATTEST:
W. A. Smith, Secretary

J. F. Liddon, President

DEMENT PRINTING CO., MERIDIAN, MISS.

Report of Organization. The Mid-South Savings and Loan Association
which was incorporated on the 1st day of March, 1960
was organized on the 17th day of March, 1960 , at Eupora
in the County of Webster
by the election of: J. R. Phillips, Jr., W. D. Phillips, E. F. Embry, L. T. Forbes, J. C. Gammill, W. B. Meek, C. P. Fortner, Jr., W. D. Gary, D. W. Snyder and R. P Sugg

as Directors, who elected the following officers to serve for one year.
to-wit: J. R. Phillips, Jr., President
W. D. Gary, Vice-President
J. C. Gammill, Secretary-Treasurer

The postoffice address of the President is Eupora, Mississippi
The postoffice address of the Secretary is Eupora, Mississippi

I, J. R. Phillips, Jr., who was elected President of the Mid-South Savings and Loan Association on the 17th day of March, 1960 , do hereby certify that the foregoing report of the organization of said Company is correct and true.

J. R. Phillips, Jr. President

Filed: March 29, 1960
Recorded: March 29, 1960
(Corporate Seal)

ATTEST:
J. C. Gammill,
Secretary

(Corporate Seal) Secretary

Report of Organization. The E. S. B. Inc.
which was incorporated on the 25th day of February, 1960
was organized on the 25th day of February, 1960 , at Jackson
in the County of Hinds
by the election of: Chas. W. Crisler, Jr., Alfred N. Crisler, Francis S. Bowling, Robert M. Hearin and P. K. Lutken

as Directors, who elected the following officers to serve for one year.
to-wit: Chas. W. Crisler, President
Alfred N. Crisler, Secretary

The postoffice address of the President is 431 Tombigbee Street, Jackson, Mississippi
The postoffice address of the Secretary is 431 Tombigbee Street, Jackson, Mississippi

I, Chas. W. Crisler, Jr. who was elected President of the
of E. S. B., Inc. on the 25th day
of March, 1960 , do hereby certify that the foregoing report of the organization of said Company
is correct and true.

Chas. W. Crisler, Jr., President

Filed : March 29, 1960
Recorded: March 29, 1960

ATTEST:
Alfred N. Crisler,
Secretary

Report of Organization. The B & S Trucking Service, Inc.
which was incorporated on the 3rd day of March, 1960
was organized on the 6th day of March, 1960 , at Jackson
in the County of Hinds, Mississippi
by the election of: William C. Brent, Jr., James W. Sanders and Charles Woods

as Directors, who elected the following officers to serve for one year.
to-wit: William C. Brent, Jr., President; Charles Wood, Vice-President and James W. Sanders, Secretary-Treasurer

The postoffice address of the President is 1321 Terry Road, Jackson, Mississippi
The postoffice address of the Secretary is P. O. Box 76, Jackson, Mississippi

I, William C. Brent, Jr. who was elected President of the
of B & S Trucking Service, Inc. on the 6th day
March, 1960 , do hereby certify that the foregoing report of the organization of said Company
is correct and true.

William C. Brent, Jr., President

Filed : March 30, 1960
Recorded: March 30, 1960
(Corporate Seal)

ATTEST:
James W. Sanders,
Secretary

(Corporate Seal)

Report of Organization. The Yazoo Novelty Company which was incorporated on the 1st day of February, 1960 was organized on the 4th day of February, 1960 in the County of Yazoo, at Yazoo City by the election of: C. B. Shive, Jr., Mrs. Kate Shive and C. L. Quin

as Directors, who elected the following officers to serve for one year.
to-wit: C. B. Shive, Jr., President
Mrs. Kate Shive, Vice-President
C. L. Quin, Secretary-Treasurer

The postoffice address of the President is Yazoo City, Mississippi
The postoffice address of the Secretary is Yazoo City, Mississippi

I, C. B. Shive, Jr. who was elected President of the
of Yazoo Novelty Company on the 4th day
February, 1960, do hereby certify that the foregoing report of the organization of said Company
is correct and true.

Charles B. Shive, Jr. President

Filed: March 30, 1960

ATTEST:
C. L. Quin,
Secretary

Recorded: March 30, 1960

RECORD OF ORGANIZATION OF CORPORATIONS, 9 — STATE OF MISSISSIPPI

Report of Organization. The Houlka Furniture Manufacturing Company, Inc.
which was incorporated on the 25th day of February, 1960
was organized on the 1st day of March, 1960, at Tupelo
in the County of Lee
by the election of: Van L. Riley, Jr. and I. W. Rucks

as Directors, who elected the following officers to serve for one year.
to-wit: Van L. Riley, Jr., President
I. W. Rucks, Vice-President & Treasurer
Dudley R. Carr, Secretary

The postoffice address of the President is Highway 45, Okolona, Mississippi
The postoffice address of the Secretary is P. O. Box 234, Tupelo, Mississippi

I, Van L. Riley, Jr.
Houlka Furniture Manufacturing Company, Inc.
who was elected President of the
on the 1st day
of March, 1960, do hereby certify that the foregoing report of the organization of said Company
is correct and true.

Filed: March 30, 1960
Recorded: March 30, 1960
(Corporate Seal)

ATTEST:
Dudley R. Carr,
Secretary

Van R. Riley, Jr., President

Report of Organization. The Prentiss Realty Company
which was incorporated on the 18th day of January, 1960
was organized on the 15th day of February, 1960 , at Booneville
in the County of Prentiss
by the election of: J. W. Hollandsworth, Emmons Turner, Jr., Mittie Bell Hollandsworth, and Jane Word Turner

as Directors, who elected the following officers to serve for one year,
to-wit: J. W. Hollandsworth, President; Emmons Turner, Jr., Vice-President; Mattie Bell Hollandsworth, Secretary and Jane Word Turner, Treasurer

The postoffice address of the President is Boonesville, Mississippi
The postoffice address of the Secretary is Boonesville, Mississippi

I, J. W. Hollandsworth, who was elected President of the Prentiss Realty Company on the 15th day of February, do hereby certify that the foregoing report of the organization of said Company is correct and true.

Filed: April 2, 1960
Recorded: April 2, 1960

ATTEST:
Mattie Bell Hollandsworth,
Secretary

J. W. Hollandsworth, President

Report of Organization. The E. C. Douglas Lumber Company, Inc.
which was incorporated on the 22nd day of March, 1960
was organized on the 23rd day of March, 1960
in the County of Wayne, at Buckatunna
by the election of: E. C. Douglas, Bunyon Douglas and Norman Douglas

as Directors, who elected the following officers to serve for one year.
to-wit: E. C. Douglas, President
Norman Douglas, Secretary
Bunyon Douglas, Vice-President

The postoffice address of the President is Buckatunna, Mississippi
The postoffice address of the Secretary is Buckatunna, Mississippi

I, E. C. Douglas
E. C. Douglas Lumber Company, Inc. who was elected President of the
of March, 1960, do hereby certify that the foregoing report of the organization of said Company on the 23rd day
is correct and true.
Filed: April 1, 1960
Recorded: April 1, 1960

ATTEST:
Norman Douglas,
Secretary

E. C. Douglas, President

Report of Organization. The Pepper Engineering Company, Inc.
which was incorporated on the 22nd day of January, 1960
was organized on the 15th day of February, 1960
in the County of Leflore, Mississippi , at Greenwood
by the election of: L. D. Pepper, Jr and Julia R. Pepper

as Directors, who elected the following officers to serve for one year.
to-wit: L. D. Pepper, Jr., President
Julia R. Pepper, Secretary and Treasurer

The postoffice address of the President is 416 Crockett Street, Greenwood, Mississippi
The postoffice address of the Secretary is 416 Crockett Street, Greenwood, Mississippi

I, L. D. Pepper, Jr. who was elected President of the
Pepper Engineering Company, Inc. on the 10th day
of February, 1960 , do hereby certify that the foregoing report of the organization of said Company
is correct and true.

Filed : March 31, 1960
Recorded: March 31, 1960

ATTEST:
Julia R. Pepper, Secretary

L. D. Pepper, Jr., President

DEMENT PRINTING CO., MERIDIAN, MISS.

Report of Organization. The Merchants Credit Bureau, Inc. of Greenville, Mississippi which was incorporated on the 2nd day of March, 1960 was organized on the 21st day of March, 1960, at Greenville in the County of Washington by the election of: W. G. Kimbrell, Tom Coppage, Edward Alexander, Sr., Palmer Farnsworth, Alvin Anderson, Julius Sherman, J. D. Rosella, Sr., Bryan Wilson & Bill Stovall

as Directors, who elected the following officers to serve for one year.

to-wit: J. D. Rosella, Sr., President
Bryan Wilson, Vice-President
Vera C. Henson, Secretary-Treasurer

The postoffice address of the President is Rosella's Appliances, Greenville, Mississippi
The postoffice address of the Secretary is May Building, Greenville, Mississippi

I, J. D. Rosella, Sr. who was elected President of the Merchants Credit Bureau, Inc. of Greenville, Mississippi on the 21st day of March, 1960, do hereby certify that the foregoing report of the organization of said Company is correct and true.

Filed: March 31, 1960
Recorded: March 31, 1960
(Corporate Seal)

J. D. Rosella, President

ATTEST:
Mrs. Vera C. Henson,
Secretary

(Corporate Seal) Secretary

Report of Organization. The Iuka Development Company, Incorporated which was incorporated on the 9th day of February, 1960 was organized on the 23rd day of February, 1960, at Iuka in the County of Tishomingo, State of Mississippi by the election of: Thomas I. McRee, Elizabeth B. McRee, W. J. Brinkley, M. R. McRee, Jr., and Flora Lee Brinkley

as Directors, who elected the following officers to serve for year 1960. to-wit: Thomas I. McRee, President; William J. Brinkley, Vice-President; M. R. McRee, Secretary; Elizabeth B. McRee, Treasurer; Flora Lee Brinkley, Assistant Secretary & Assistant Treasurer

The postoffice address of the President is 412 Goodlett Street, Memphis, Tennessee
The postoffice address of the Secretary is Town Hall Building, Iuka, Mississippi

I, Thomas I. McRee who was elected President of the Iuka Development Company, Incorporated on the 23rd day of February, 1960, do hereby certify that the foregoing report of the organization of said Company is correct and true.

Thomas I, McRee, President

Filed: March 31, 1960
Recorded: March 31, 1960

ATTEST:
M. R. McRee, Jr.,
Secretary

Report of Organization. The West End Cleaners
which was incorporated on the 17th day of March, 1960 , at Biloxi
was organized on the 28th day of March, 1960
in the County of Harrison
by the election of: Ernest F. Henley and Mazie V. Henley

as Directors, who elected the following officers to serve for one year.
to-wit: Ernest F. Henley, President
Mazie V. Henley, Secretary

The postoffice address of the President is 1661 Oaklawn Place, Biloxi, Miss.
The postoffice address of the Secretary is 1661 Oaklawn Place, Biloxi, Miss.

I, Ernest F. Henley , do hereby certify that the foregoing report of the organization of said Company
of West End Cleaners who was elected President of the
is correct and true. March, 1960 on the 28th day

Filed: March 31, 1960
Recorded: March 31, 1960
(Corporate Seal)

Ernest F. Henley, President

ATTEST:
Mazie V. Henley,
Secretary

(Corporate Seal)

Report of Organization. The Howard's
which was incorporated on the 12th day of October, 1959 , at Okolona
was organized on the 1st day of March, 1960
in the County of Chickasaw
by the election of: Howard L. Miskelly, and Irving D. Parks

as Directors, who elected the following officers to serve for one year.
to-wit: Howard L. Miskelly, President & General Manager
Irving D. Parks, Secretary & Treasurer

The postoffice address of the President is Main Street, Okolona, Mississippi
The postoffice address of the Secretary is Line Street, Sherman, Mississippi

I, Howard L. Miskelly , do hereby certify that the foregoing report of the organization of said Company
of Howard's who was elected President of the
is correct and true. March, 1960 on the 1st day
Filed: March 31, 1960
Recorded: March 31, 1960
(Corporate Seal)

Howard L. Miskelly, President

ATTEST:
Irving D. Parks,
Secretary

RECORD OF ORGANIZATION OF CORPORATIONS, 9 — STATE OF MISSISSIPPI

Report of Organization. The Martin-Ewing Lumber Company, Inc.
which was incorporated on the 14th day of March, 1960
was organized on the 15th day of March, 1960, at Anguilla
in the County of Sharkey
by the election of: L. E. Martin, Jr., W. T. Ewing and Charlotte P. Martin

as Directors, who elected the following officers to serve for one year.
to-wit: L. E. Martin, Jr., President
W. T. Ewing, Secretary-Treasurer

The postoffice address of the President is Anguilla, Mississippi
The postoffice address of the Secretary is Anguilla, Mississippi

I, L. E. Martin, Jr.
Martin-Ewing Lumber Company, Inc.
who was elected President of the
on the 15th day
of March, 1960, do hereby certify that the foregoing report of the organization of said Company
is correct and true.

Filed: March 4, 1960
Recorded: March 4, 1960

ATTEST:
W. T. Ewing,
Secretary

L. E. Martin, Jr., President

Report of Organization. The Town & Country Oil Co., Inc.
which was incorporated on the 28th day of March, 1960
was organized on the 28th day of March, 1960 , at 4:30 P. M.
In the County of Washington
by the election of: John M. Dean, Cameron Dean and William L. Watson, Jr.

as Directors, who elected the following officers to serve for one year.
to-wit: John M. Dean, President
Cameron Dean, Vice-President
William L. Watson, Jr., Secretary-Treasurer

The postoffice address of the President is Corner of Broad & Sixth St., Leland, Miss.
The postoffice address of the Secretary is Corner of Broad & Sixth St., Leland, Miss.

I, John M. Dean
Town & Country Oil Co., Inc. who was elected President of the
of March, 1960 , do hereby certify that the foregoing report of the organization of said Company on the 28th day
is correct and true.

Filed: April 4, 1960
Recorded: April 4, 1960

ATTEST:
William L. Watson, Jr., Secretary

John M. Dean, President

Report of Organization. The Sutter Water Service, Inc.
which was incorporated on the 24th day of February, 1960
was organized on the 31st day of March, 1960 , at Pass Christian
in the County of Harrison
by the election of: Fred Sutter, Jack Sutter and C. Randall Jones, Jr.

as Directors, who elected the following officers to serve for the period until December 31, 1960.
to-wit: Fred Sutter, President
Jack Sutter, Secretary & Treasurer

The postoffice address of the President is Corner Clark & North St., Pass Christian, Miss.
The postoffice address of the Secretary is Corner Clark & North St., Pass Christian, Miss.

I, Fred Sutter who was elected President of the
Sutter Water Service, Inc.
of March, 1960 on the 31st day
, do hereby certify that the foregoing report of the organization of said Company
is correct and true.

Filed: April 4, 1960 ATTEST:
Recorded: April 4, 1960 Jack Sutter, Fred Sutter, President
(Corporate Seal) Secretary

Report of Organization. The Tom Spear Finance Service, Incorporated
which was incorporated on the 5th day of January, 1960
was organized on the 8th day of March, 1960, at Ocean Springs
in the County of Jackson, State of Mississippi
by the election of: Thomas J. Spear and Marylyn Weiskoff Spear

as Directors, who elected the following officers to serve for one year.
to-wit: Thomas J. Spear, President
Marylyn Weiskoff Spear, Secretary-Treasurer

The postoffice address of the President is 219 Rich Avenue, Biloxi, Mississippi
The postoffice address of the Secretary is 219 Rich Avenue, Biloxi, Mississippi

I, Thomas J. Spear, who was elected President of the
Tom Spear Finance Service, Incorporated
of April, 1960, on the 1st day
, do hereby certify that the foregoing report of the organization of said Company
is correct and true.

Filed: April 4, 1960
Recorded: April 4, 1960

ATTEST:
Marylyn Weiskoff Spear, Secretary
Thomas J. Spear, President

RECORD OF ORGANIZATION OF CORPORATIONS, 9 — STATE OF MISSISSIPPI

DEMENT PRINTING CO., MERIDIAN, MISS.

Report of Organization. The Beemon & Brent Drugs, Inc.
which was incorporated on the 29th day of March, 1960
was organized on the 31st day of March, 1960 , at Jackson
in the County of Hinds
by the election of: Fred E. Beemon, William E. Farlow and J. Dudley Buford

as Directors, who elected the following officers to serve for one year.
to-wit: Fred E. Beemon, President
William E. Farlow, Secretary

The postoffice address of the President is P O Box 9854, Northside Sta., Jackson, Miss.
The postoffice address of the Secretary is P. O. Box 9854, Northside Sta., Jackson, Miss.

I, Fred E. Beemon, who was elected President of the Beemon & Brent Drugs, Inc. on the 31st day of March, 1960, do hereby certify that the foregoing report of the organization of said Company is correct and true.

Filed: March 5, 1960

Recorded: March 5, 1960

Fred E. Beemon, President

ATTEST:
William E. Farlow,
Secretary

Secretary

Report of Organization. The Allen Securities Company, Inc.
which was incorporated on the 25th day of March, 1960
was organized on the 31st day of March, 1960, at 3:00 p. m.
in the County of Hinds
by the election of: Bryant M. Allen and Jesse A. Jett

as Directors, who elected the following officers to serve for the year 1960-61
to-wit: Bryant M. Allen, President
Jesse A. Jett, Secretary-Treasurer

The postoffice address of the President is P. O. Box 4694, Jackson, Mississippi
The postoffice address of the Secretary is 670 Milner Building, Jackson, Mississippi

I, Bryant M. Allen, who was elected President of the
Allen Securities Company, Inc. on the 31st day
of March, 1960, do hereby certify that the foregoing report of the organizatian of said Company
is correct and true.

Bryant M. Allen, President

Filed : April 5, 1960
Recorded: April 5, 1960
(Corporate Seal)

ATTEST:
Jesse A. Jett,
Secretary

(Corporate Seal)

Report of Organization. The Capitol Investment Company which was incorporated on the 28th day of March, 1960, at Jackson was organized on the 31st day of March, 1960 in the County of Hinds, State of Mississippi by the election of: L. Lewine, I. Lewine and A. D. Lewine

as Directors, who elected the following officers to serve for one year. to-wit: L. Lewine, President
A. D. Lewine, Vice-President & Secretary-Treasurer

The postoffice address of the President is Jackson, Mississippi
The postoffice address of the Secretary is Jackson, Mississippi

I, I. Lewine, who was elected President of the Capitol Investment Company on the 31st day of March, 1960, do hereby certify that the foregoing report of the organization of said Company is correct and true.

I. Lewine, President

Filed : April 6, 1960
Recorded: April 6, 1960

ATTEST:
A. D. Lewine,
Secretary

(Corporate Seal)

Report of Organization. The Equitable Mortgage & Investment Company which was incorporated on the 22nd day of March, 1960, at Kosciusko was organized on the 25th day of March, 1960 in the County of Attala by the election of: R. E. Barfield, W. E. Roberts, Eugene Barfield, J. W. Ferguson, W. E. Craft and A. L. Knight as Directors, who elected the following officers to serve for one (1) year. to-wit:

W. E. Craft, President
W. E. Roberts, Vice-President
J. W. Ferguson, Secretary-Treasurer

The postoffice address of the President is 119 South Madison St., Kosciusko, Miss.
The postoffice address of the Secretary is 119 South Madison St., Kosciusko, Miss.

I, W. E. Craft who was elected President of the Equitable Mortgage & Investment Company on the 25th day of March, 1960, do hereby certify that the foregoing report of the organization of said Company is correct and true.

W. E. Craft, President

Filed: April 6, 1960
Recorded: April 6, 1960

ATTEST:
J. W. Ferguson,
Secretary

EUREKA PRINTING CO., MERIDIAN, MISS.

Report of Organization. The Thomas' Restaurant Inc.
which was incorporated on the 7th day of December, 1959
was organized on the 20th day of January, 1960 , at 3:00
in the County of Hinds
by the election of: N. R. Thomas, S. M. Thomas, Richard J. Thomas

as Directors, who elected the following officers to serve for one year.
to-wit: N. R. Thomas, President & Treasurer
S. M. Thomas, Secretary
Richard Thomas, Manager

The postoffice address of the President is 1602 Grand Avenue, Jackson, Mississippi
The postoffice address of the Secretary is 1602 Grand Avenue, Jackson, Mississippi

I, N. R. Thomas who was elected President of the
Thomas Restaurant, Inc.
of January, 1960 on the 20th day
is correct and true. , do hereby certify that the foregoing report of the organization of said Company
Filed: April 6, 1960
Recorded: April 6, 1960

ATTEST:
S. M. Thomas, Secretary

N. R. Thomas, President

Report of Organization. The Oxford Manufacturing Co.
which was incorporated on the 17th day of February, 1960
was organized on the 15th day of March, 1960 , at Chicago
in the County of Cook, State of Illinois
by the election of: W. R. Williams, Evelyn W. Williams, A. H. Steinel and E. M. Adler

as Directors, who elected the following officers to serve for a term of one year or until their successors are duly elected & qualified to-wit: W. R. Williams, President & Treasurer
A. M. Wood, Secretary
J. C. Nelson, Assistant Secretary

The postoffice address of the President is P. O. Box 568, Calhoun City, Mississippi
The postoffice address of the Secretary is 925 South Homan Ave., Dept. 766, Chicago 7, Ill.

I, W. R. Williams who was elected President of the Oxford Manufacturing Co. on the 15th day of March, 1960, do hereby certify that the foregoing report of the organization of said Company is correct and true.

Filed: April 6, 1960
Recorded: April 6, 1960
(Corporate Seal)

ATTEST:
A. M. Wood, Secretary

W. R. Williams, President

Report of Organization. The Patterson Drug Stores, Incorporated
which was incorporated on the 29th day of March, 1960
was organized on the 1st day of April, 1960
in the County of Hinds, at Jackson
by the election of: Kelly Patterson, Mrs. L. R. Patterson, O. B. Walton, Jr. and Mrs. F. P. Walton

as Directors, who elected the following officers to serve for one year.
to-wit: Kelly Patterson, President & Treasurer
O. B. Walton, Jr., Vice-President
Mrs. F. P. Walton, Secretary

The postoffice address of the President is 1616 Eastover Drive, Jackson, Mississippi
The postoffice address of the Secretary is 1616 Eastover Drive, Jackson, Mississippi

I, Kelly Paterson, who was elected President of the
Patterson Drug Stores, Incorporated on the 1st day
of April, 1960, do hereby certify that the foregoing report of the organization of said Company
is correct and true.

Filed: April 6, 1960
Recorded: April 6, 1960

ATTEST:
Mrs. F. P. Walton, Secretary

Kelly Patterson, President

Report of Organization. The Bowling Management, Incorporated
which was incorporated on the 16th day of February, 1960
was organized on the 15th day of March, 1960
in the County of Warren , at Vicksburg
by the election of: Richard L. Walker and James W. Haynes

as Directors, who elected the following officers to serve for one year.
to-wit: Richard L. Walker, President
Mildred Deen, Secretary

The postoffice address of the President. is 2900 Clay St., Vicksburg, Mississippi
The postoffice address of the Secretary. is 2900 Clay St., Vicksburg, Mississippi

I, Richard L. Walker
Bowling Management, Incorporated who was elected President of the
of March, 1960 , do hereby certify that the foregoing report of the organization of said Company
is correct and true. on the 15th day

Filed: April 6, 1960 ATTEST:
Recorded: April 6, 1960 Mildred Deen, Richard L. Walker, President
(Corporate Seal) Secretary

DEMENT PRINTING CO., MERIDIAN, MISS.

Report of Organization. The Perryville Barge Lines, Inc.
which was incorporated on the 21st day of March, 1960
was organized on the 21st day of March, 1960, at Greenville
in the County of Washington
by the election of: John B. Ritchie, Peggy B Ritchie, H. B. Streigal, Beryl Striegel and Jesse F. Readey

as Directors, who elected the following officers to serve for the first year.
to-wit: H. P. Striegel, President
John B. Ritchie, Vice-President
Peggy B. Ritchie, Secretary-Treasurer

The postoffice address of the President is P. O. Box 16, Perryville, Tennessee
The postoffice address of the Secretary is P. O. Box 216, Greenville, Mississippi

I, H. P. Striegel, who was elected President of the Perryville Barge Lines, Inc. on the 21st day of March, 1960, do hereby certify that the foregoing report of the organization of said Company is correct and true.

Filed: April 7, 1960
Recorded: April 7, 1960

H. P. Striegel, President

ATTEST:
Peggy B. Ritchie,
Secretary

Secretary

Report of Organization. The Pattison Development Corporation
which was incorporated on the 1st day of February, 1960
was organized on the 12th day of March, 1960 , at Port Gibson
in the County of Claiborne, Mississippi
by the election of: J. D. Burch, Julius Hynum, E. H. Jones, Ethan A. Porter and Mrs. Lena Roan

as Directors, who elected the following officers to serve for one year period.
to-wit: E. A. Porter, President
Julius Hynum, Vice-President
Mrs. Lena Roan, Secretary-Treasurer

The postoffice address of the President is Pattison, Mississippi
The postoffice address of the Secretary is Pattison, Mississippi

I, E. A. Porter who was elected President of the
Pattison Development Corporation on the 12th day
of March, 1960 , do hereby certify that the foregoing report of the organization of said Company
is correct and true.

E. A. Porter, President

Filed : April 7, 1960
Recorded: April 7, 1960

ATTEST:
Mrs. Lena Roan,
Secretary

Report of Organization. The New Bourbon Street Jazz Society, Inc.
which was incorporated on the 21st day of March, 1960
was organized on the 31st day of March, 1960 , at Jackson, Mississippi
in the County of Hinds
by the election of: Paul B. Sanders, Robert T. Cates, Christine W. Cates, H. Q. Gulledge, Harry E. Gulledge,
E. Tim Kelly and M. Hill Flowers

as Directors, who elected the following officers to serve for one fiscal year (present date to March 4, 1961
to-wit: Paul B. Sanders, President
Robert T. Cates, Vice-President
Christine W. Cates, Secretary-Treasurer

The postoffice address of the President is Box 9826, N.J.S. Jackson 6, Mississippi
The postoffice address of the Secretary is Box 9826, N.J.S. Jackson 6, Mississippi

I, Paul B. Sanders who was elected President of the
of New Bourbon Street Jazz Society, Inc. on the 31st day
March, 1960 , do hereby certify that the foregoing report of the organization of said Company
is correct and true.

Paul B. Sanders, President

Filed: April 7, 1960
Recorded: April 7, 1960

ATTEST:
Christine W. Cates,
Secretary

Report of Organization. The Management, Inc.
which was incorporated on the 1st day of April, 1960 , at Greenville
was organized on the 6th day of April, 1960
in the County of Washington
by the election of: Norvell J. Brickell and Steve Ragland

as Directors, who elected the following officers to serve for one year.
to-wit: Norvell J. Brickell, President
Steve Ragland, Vice-President & Secretary

The postoffice address of the President is 1467 Leland, Memphis, Tennessee
The postoffice address of the Secretary is 301 S. Main St., Greenville, Mississippi

I, Norvell J. Brickell who was elected President of the
of Management, Inc. on the 6th day
April, 1960 , do hereby certify that the foregoing report of the organization of said Company
is correct and true.

Norvell J. Brickell, President

Filed : April 7, 1960
Recorded: April 7, 1960

ATTEST:
Steve Ragland,
Secretary

Report of Organization. The Lee Tomato Company
which was incorporated on the 10th day of March, 1960
was organized on the 11th day of March, 1960 , at Jackson
in the County of Hinds
by the election of: W. M. Lee, James E. Campbell and Willie W. Lee

as Directors, who elected the following officers to serve for one year.
to-wit: W. M. Lee, President
W. W. Lee, Vice-President & Treasurer
Flora Newton, Secretary

The postoffice address of the President is Naranja, Florida
The postoffice address of the Secretary is Jackson, Mississippi

I, W. M. Lee who was elected President of the
Lee Tomato Company on the 11th day
of March, 1960 , do hereby certify that the foregoing report of the organization of said Company
is correct and true.

Filed: April 7, 1960 ATTEST:
Recorded: April 7, 1960 Flora Newton,
Secretary

W. M. Lee, President

Report of Organization. The Columbus Cold Storage, Inc.
which was incorporated on the 10th day of March, 1960
was organized on the 11th day of March, 1960 , at Columbus, Mississippi
in the County of Lowndes
by the election of: H. Arnold Guy, C. A. Beard and Earline P. Guy

as Directors, who elected the following officers to serve for a period of one year.
to-wit: H. Arnold Guy, President
Earline P. Guy, Secretary

The postoffice address of the President is 602 11th Street, South, Columbus, Miss.
The postoffice address of the Secretary is 602 11th Street, South, Columbus, Miss.

I, H. Arnold Guy who was elected President of the
Columbus Cold Storage, Inc. on the 11th day
of March, 1960 , do hereby certify that the foregoing report of the organization of said Company
is correct and true.

Filed: April 7, 1960 ATTEST:
Recorded: April 7, 1960 Earline P. Guy, H. Arnold Guy, President
Secretary

Report of Organization. The Memorial Gardens of Picayune, Inc.
which was incorporated on the 15th day of February, 1960
was organized on the 22nd day of March, 1960
in the County of Pearl River, at Picayune
by the election of: H. Winston Ligon, Mrs. Maude Emma Daniel, R. G. McCoy, Jr., and F. R. Cassidy

as Directors, who elected the following officers to serve for one year 1960.
to-wit: H. Winston Ligon, President
Mrs. Maude Emma Daniel, Secretary-Treasurer
R. G. McCoy, Jr., Vice-President

The postoffice address of the President is 2720 Nolensville Road, Nashville, Tenn.
The postoffice address of the Secretary is 2720 Nolensville Road, Nashville, Tenn.

I, H. Winston Ligon, who was elected President of the
Memorial Gardens Picayune, Inc. on the 22nd day
of March, 1960, do hereby certify that the foregoing report of the organization of said Company
is correct and true.

Filed: April 8, 1960
Recorded: April 8, 1960
(Corporate Seal)

ATTEST:
Maude Emma Daniel, Secretary
R. G. McCoy, President
Vice-President

Report of Organization. The The Bardin Building, Inc.
which was incorporated on the 4th day of March, 1960
was organized on the 10th day of March, 1960
in the County of Hinds, at Jackson
by the election of: Jesse H. Bardin, T. N. Touchstone, Jr. and J. J. Turner

as Directors, who elected the following officers to serve for one year.
to-wit: Jesse H. Bardin, President
J. J. Turner, Vice-President
T. N. Touchstone, Jr., Secretary-Treasurer

The postoffice address of the President is 1036 First National Bank Bldg., Jackson, Miss.
The postoffice address of the Secretary is 1714 North Mill St., Jackson, Mississippi

I, Jesse H. Bardin who was elected President of the
The Bardin Building, Inc. on the 10th day
of March, 1960, do hereby certify that the foregoing report of the organization of said Company
is correct and true.
Filed: April 8, 1960
Recorded: April 8, 1960
(Corporate Seal)

ATTEST:

T. N. Touchstone Jr., Secretary — Jesse H. Bardin, President

RECORD OF ORGANIZATION OF CORPORATIONS, 9 — STATE OF MISSISSIPPI

DEMENT PRINTING CO., MERIDIAN, MISS.

Report of Organization. The Triad Drilling Company, Inc.
which was incorporated on the 18th day of March, 1960
was organized on the 28th day of March, 1960, at Jackson
in the County of Hinds, State of Mississippi
by the election of: Beadie R. Noel, Dudley J. Hughes and Carroll G. Jones

as Directors, who elected the following officers to serve for a one (1) year term.
to-wit: Beadie R. Noel, President
Dudley J. Hughes, Vice-President & Treasurer
Carroll G. Jones, Vice-President & Secretary

The postoffice address of the President is 1117 First National Bank Building
The postoffice address of the Secretary is 1117 First National Bank Building

I, Beadie R. Noel, who was elected President of the Triad Drilling Company, Inc. on the 28th day of March, 1960, do hereby certify that the foregoing report of the organization of said Company is correct and true.

Filed: April 8, 1960
Recorded: April 8, 1960
(Corporate Seal)

ATTEST:
Carroll G. Jones,
Secretary

Beadie R. Noel, President

(Corporate Seal) Secretary.

Report of Organization. The J. D. May Plumbing & Heating, Inc.
which was incorporated on the 18th day of February, 1960
was organized on the 24th day of March, 1960 , at Jackson
in the County of Hinds, Mississippi
by the election of: J. D. May and W. David May

as Directors, who elected the following officers to serve for one year.
to-wit: J. D. May, President
J. D. May, Vice-President
W. David May, Secretary & Treasurer

The postoffice address of the President is 205 Eastview Street, Jackson, Miss.
The postoffice address of the Secretary is 205 Eastview Street, Jackson, Miss.

I, J. D. May who was elected President of the
of J. D. May Plumbing & Heating, Inc. on the 24th day
March, 1960 , do hereby certify that the foregoing report of the organization of said Company
is correct and true.

J. D. May, President

Filed : April 8, 1960
Recorded: April 8, 1960
(Corporated Seal)

ATTEST:
W. David May,
Secretary

Report of Organization. The Johnnie Stringer Moving & Storage which was incorporated on the 29th day of March, 1960, at Columbia was organized on the 4th day of April, 1960 in the County of Marion by the election of: Johnnie Stringer; W. B. Barnes, Jr; and Randolph L. Barnes

as Directors, who elected the following officers to serve for remainder of corporate 1960.
to-wit: Johnnie Stringer, President
W. B. Barnes, Jr., Vice- resident
Randolph L. Barnes, Secretary-Treasurer

The postoffice address of the President is Columbia, Marion County, Mississippi
The postoffice address of the Secretary is Columbia, Marion County, Mississippi

I, Johnnie Stringer who was elected President of the Johnnie Stringer Moving & Storage on the 4th day of April, 1960, do hereby certify that the foregoing report of the organization of said Company is correct and true.

Filed: April 8, 1960
Recorded: April 8, 1960

Johnnie Stringer, President

ATTEST:
Randolph L. Barnes,
Secretary

Report of Organization. The King Dollar Stores of Miss., Inc.
which was incorporated on the 23rd day of November, 1959
was organized on the 1st day of December, 1959 , at Gulfport
in the County of Harrison
by the election of: Sidney Gerhardt, Shivia Gerhardt and Ethel Roth

as Directors, who elected the following officers to serve for one year.
to-wit: Sidney Gerhardt, President
Shivia Gerhardt, Vice-President
Ethel Roth, Secretary-Treasurer

The postoffice address of the President is 3951 Byronell Drive, Mobile, Alabama
The postoffice address of the Secretary is Bragg Avenue, Mobile, Alabama

I, Sidney Gerhardt who was elected President of the
of Kind Dollar Stores of Miss., Inc. on the 1st day
December, 1959 , do hereby certify that the foregoing report of the organization of said Company
is correct and true.

Sidney Gerhardt, President

Filed : April 8, 1960
Recorded: April 8, 1960

ATTEST:
Ethel Roth,
Secretary

RECORD OF ORGANIZATION OF CORPORATIONS, 9 — STATE OF MISSISSIPPI

Report of Organization. The Southern Agricultural Operators, Inc.
which was incorporated on the 13th day of October, 1959
was organized on the 16th day of October, 1959, at Picayune
in the County of Pearl River
by the election of: H. H. Pepper, R. T. McRaney and Milford R. Kelley.

as Directors, who elected the following officers to serve for one year.
to-wit: H. H. Pepper, President
R. T. McRaney, Vice-President
Milford R. Kelley, Secretary

The postoffice address of the President is Idlewild, Picayune, Mississippi
The postoffice address of the Secretary is 1305 - 5th Avenue, Picayune, Mississippi

I, H. H. Pepper, who was elected President of the
Southern Agricultural Operators, Inc.
of October, 1959, do hereby certify that the foregoing report of the organization of said Company on the 16th day
is correct and true.
Filed: April 8, 1960
Recorded: April 8, 1960

ATTEST:
Milford R. Kelley,
Secretary

H. H. Pepper, President

Report of Organization. The Gradot Industries, Inc.
which was incorporated on the 21st day of March, 1960
was organized on the 8th day of April, 1960 , at Greenville
in the County of Washington
by the election of: L. L. Tribby, Jack Atkins and Grace F. Tribby

as Directors, who elected the following officers to serve for one year.
to-wit: L. L. Tribby, President
Jack Atkins, Vice-President
Grace F. Tribby, Secretary-Treasurer

The postoffice address of the President is 1753 Old Leland Road, Greenville, Mississippi
The postoffice address of the Secretary is 946 Rayner Street, Memphis, Tennessee

I, L. L. Tribby who was elected President of the
Gradot Industries, Inc. on the 8th day
of April, 1960 , do hereby certify that the foregoing report of the organization of said Company
is correct and true.

Filed: April 11, 1960
Recorded: April 11, 1960
(Corporation Seal)

ATTEST:
Grace F. Tribby,
Secretary

L. L. Tribby, President

Report of Organization. The Belzoni Charter Service, Inc.
which was incorporated on the 22nd day of March, 1960
was organized on the 7th day of April, 1960
in the County of Humphreys, at Belzoni
by the election of: W. D. Shelton, Jr., R. L. Townsend and T. H. Campbell

as Directors, who elected the following officers to serve for until the first monday of July, 1961.
to-wit: W. L. Shelton, Jr., President
R. L. Townsend, Vice-President
T. H. Campbell, Secretary-Treasurer

The postoffice address of the President is 108 Bowles St., Belzoni, Mississippi
The postoffice address of the Secretary is 160 Cohn St., Belzoni, Mississippi

I, W. L. Shelton, Jr. who was elected President of the
Belzoni Charter Service, Inc. on the 7th day
of April, 1960, do hereby certify that the foregoing report of the organization of said Company
is correct and true.

Filed: April 11, 1960 ATTEST:
Recorded: April 11, 1960 T. H. Campbell, W. L. Shelton, Jr., President
(Corporate Seal) Secretary

Report of Organization. The E - Z Wash and Dry, Inc.
which was incorporated on the 11th day of February, 1960
was organized on the 26th day of March, 1960
in the County of Harrison , at Handsboro, Miss.
by the election of: Grace S. Hudson and Era S. Hudson

as Directors, who elected the following officers to serve for one year.
to-wit: Grace S. Hudson, President
Era S. Hudson, Secretary

The postoffice address of the President is 4105 Oakridge Dr., Jackson, Miss.
The postoffice address of the Secretary is 109 43rd St., Gulfport, Miss.

I, Grace S. Hudson who was elected President of the
E - Z Wash and Dry, Inc.
of March, 1960 , do hereby certify that the foregoing report of the organization of said Company on the 26th day
is correct and true.
Filed: April 9, 1960 ATTEST:
Recorded: April 9, 1960

Mrs. Era S. Hudson, Secretary

Grace S. Hudson, President

DEMENT-PRINTING CO., MERIDIAN, MISS.

Report of Organization. The Tribby Air conditioning, Inc.
which was incorporated on the 28th day of March, 1960
was organized on the 8th day of April, 1960 , at Greenville
in the County of Washington
by the election of: L. L. Tribby and Grace F. Tribby

as Directors, who elected the following officers to serve for one year.
to-wit: L. L. Tribby, President
Grace F. Tribby, Secretary-Treasurer

The postoffice address of the President is 1753 Old Leland Road, Greenville, Mississippi
The postoffice address of the Secretary is 1753 Old Leland Road, Greenville, Miss.

I, L. L. Tribby who was elected President of the
Tribby Air Conditioning, Inc. on the 8th day
of April, 1960 , do hereby certify that the foregoing report of the organization of said Company
is correct and true.

Filed: April 11, 1960 L. L. Tribby, President
Recorded: April 11, 1960 ATTEST:
Grace F. Tribby,
Secretary

Secretary

Report of Organization. The East Morton Baptist Church
which was incorporated on the 30th day of March, 1960
was organized on the 1st day of April, 1960 , at Morton, Miss.
in the County of Scott
by the election of: Clyde Tatum, Kermit Sanderford and Galvin C. Broadhead

as Directors, who elected the following officers to serve for one year.
to-wit: Clyde Tatum, President
Kermit Sanderford
Calvin C. Broadhead, Secretary

The postoffice address of the President is Rt. 1, Morton, Miss.
The postoffice address of the Secretary is P. O. Box 294, Morton, Miss.

I, Clyde Tatum , do hereby certify that the foregoing report of the organization of said Company
of East Morton Baptist Church
is correct and true. who was elected President of the
Filed: April 9, 1960 on the 1st day
Recorded: April 9, 1960 April, 1960

Clyde Tatum, President

ATTEST:
Calvin C. Broadhead,
Secretary

Report of Organization. The Blackwood Poultry Farms Inc., which was incorporated on the 27th day of January, 1959 , at Drew was organized on the 28th day of January, 1959 in the County of Sunflower by the election of: W. O. Shurden, M. T. Blackwood and P. J. Townsend, Jr.

as Directors, who elected the following officers to serve for one year.
to-wit: W. O. Shurden, President
P. J. Townsend, Jr., Vice-President
M. T. Blackwood, Secretary

The postoffice address of the President is Drew, Mississippi
The postoffice address of the Secretary is Drew, Mississippi

I, W. O. Shurden who was elected President of the Blackwood Poultry Farm, Inc., Drew, Mississippi on the 28th day of January, 1960 , do hereby certify that the foregoing report of the organization of said Company is correct and true.

W. O. Shurden, President

ATTEST:
M. T. Blackwood,
Secretary

Filed: April 11, 1960
Recorded: April 11, 1960

Report of Organization. The Central Savings and Loan Association which was incorporated on the 15th day of March, 1960, at Forest was organized on the 8th day of April, 1960 in the County of Scott, Mississippi by the election of: C. P. Gray, James V. Lackey, L. A. Morris and Roy Noble Lee

as Directors, who elected the following officers to serve for one year.
to-wit: James V. Lackey, President
C. P. Gray, Vice-President
L. A. Morris, Secretary-Treasurer

The postoffice address of the President is Box 29, Forest, Mississippi
The postoffice address of the Secretary is Box 187, Forest, Mississippi

I, James V. Lackey who was elected President of the Central Savings and Loan Association on the 8th day of April, 1960, do hereby certify that the foregoing report of the organization of said Company is correct and true.

James V. Lackey, President

Filed : April 1, 1960
Recorded: April 1, 1960

ATTEST:
L. A. Morris,
Secretary

RECORD OF ORGANIZATION OF CORPORATIONS, 9 — STATE OF MISSISSIPPI

Report of Organization. The W. D. Sims, Inc.
which was incorporated on the 2nd day of April, 1960
was organized on the 9th day of April, 1960 , at Jacksom
in the County of Hinds
by the election of: W. D. Sims, and Mrs. Dorothy McCool Sims

as Directors, who elected the following officers to serve for one year.
to-wit: W. D. Sims, President
Mrs. Dorothy McCool Sims, Vice-President & Secretary

The postoffice address of the President is 862 Lakeland Drive, Jackson, Mississippi
The postoffice address of the Secretary is 862 Lakeland Drive, Jackson, Mississippi

I, W. D. Sims who was elected President of the
W. D. Sims, Inc.
of April, 1960 , do hereby certify that the foregoing report of the organization of said Company on the 9th day
is correct and true.

Filed: April 12, 1960
Recorded: April 12, 1960

ATTEST:
Mrs. Dorothy McCool Sims,
Secretary

W. D. Sims, President

Report of Organization. The Gulf Area Sports Car Association
which was incorporated on the 8th day of March, 1960
was organized on the 7th day of April, 1960 , at Gulfport
in the County of Harrison
by the election of: Delos Mellen, Pete Martine, Jr., R. D. Vor Ruhr, Marian Piper, Paul Pepe, Thelma Mellen

as Directors, who elected the following officers to serve for
to-wit: Delos Mellen, President
Pete Martin, Jr., Vice-President
Marian Piper, Secretary

The postoffice address of the President is Box 2304 Evergreen Sta., Gulfport, Mississippi
The postoffice address of the Secretary is Box 2304 Evergreen Sta., Gulfport, Mississippi

I, Delos Mellen who was elected President of the
Gulf Area Sports Car Association on the 7th day
of January, 1960 , do hereby certify that the foregoing report of the organization of said Company
is correct and true.

Filed: April 12, 1960 ATTEST:
Recorded: April 12, 1960 Marian Piper, Secretary

Delos Mellen, President

Report of Organization. The Business Machines and Supplies, Inc.
which was incorporated on the 9th day of February, 1960
was organized on the 15th day of February, 1960
in the County of Harrison , at Gulfport
by the election of: Oliver Brewer, Peggy Ann Brewer and Frank S. Thackston

as Directors, who elected the following officers to serve for one year.
to-wit: Oliver Brewer, President
Frank S. Thackston, Vice-President
Peggy Ann Brewer, Secretary-Treasurer

The postoffice address of the President is 2515 East Ave., Gulfport, Miss.
The postoffice address of the Secretary is 2515 East Ave., Gulfport, Miss.

I, Oliver Brewer who was elected President of the
Business Machines and Supplies, Inc. on the 15th day
of February, 1960 , do hereby certify that the foregoing report of the organization of said Company
is correct and true.

Filed: April 13, 1960 ATTEST:
Recorded: April 13, 1960 Peggy Ann Brewer, Secretary Oliver Brewer, President

Report of Organization. The Do Right Plantation, Inc.
which was incorporated on the 17th day of February, 1960
was organized on the 29th day of February, 1960
in the County of Tunica, at Dundee
by the election of: R. Vance Norfleet, Helen G. Norfleet, Eunice P. Martin and B. M. Martin

as Directors, who elected the following officers to serve for one year,
to-wit: R. Vance Norfleet, President; Helen G. Norfleet, Vice-President; B. M. Martin, Secretary; B. M. Martin, Treasurer

The postoffice address of the President is 107-109 S. Front St., Memphis, Tennessee
The postoffice address of the Secretary is Dundee, Mississippi

I, R. Vance Norfleet, who was elected President of the
Do Right Plantation, Inc.
of February, 1960, do hereby certify that the foregoing report of the organization of said Company
is correct and true.
Filed: April 13, 1960
Recorded: April 13, 1960
(Corporate Seal)

ATTEST:
B. M. Martin,
Secretary

R. Vance Norfleet, President

RECORD OF ORGANIZATION OF CORPORATIONS, 9 — STATE OF MISSISSIPPI

DEMENT PRINTING CO., MERIDIAN, MISS.

Report of Organization. The Indian Ridge Plantation, Inc.
which was incorporated on the 17th day of February, 1960
was organized on the 29th day of February, 1960, at Dundee
in the County of Tunica
by the election of: J. P. Norfleet, Helen G. Norfleet, Eunice P. Martin and B. M. Martin.

as Directors, who elected the following officers to serve for one year.
to-wit: J. P. Norfleet, President; Helen G. Norfleet, Vice-President;
B. M. Martin, Secretary; B. M. Martin, Treasurer;

The postoffice address of the President is 107-109 S. Front St., Memphis, Tennessee
The postoffice address of the Secretary is Dundee, Mississippi

I, J. P. Norfleet, who was elected President of the
of Indian Ridge Plantation, Inc. on the 29th day
February, 1960, do hereby certify that the foregoing report of the organization of said Company
is correct and true.

Filed: April 13, 1960

Recorded: April 13, 1960

(Corporate Seal)

ATTEST:

B. M. Martin
Secretary

J. P. Norfleet, President

(Corporate Seal) Secretary

Report of Organization. The Pea Patch Plantation, Inc.
which was incorporated on the 17th day of February, 1960
was organized on the 29th day of February, 1960 , at Dundee
in the County of Tunica
by the election of: B. M. Martin, Eunice P. Martin, R. Vance Norfleet and Peter Norfleet

as Directors, who elected the following officers to serve for one year.
to-wit: Peter Norfleet, President; R. Vance Norfleet, Vice-President;
B. M. Martin, Secretary & Treasurer

The postoffice address of the President is 107-109 S. Front St., Memphis, Tennessee
The postoffice address of the Secretary is Dundee, Mississippi

I, Peter Norfleet who was elected President of the
of Pea Patch Plantation on the 29th day
February, 1960 , do hereby certify that the foregoing report of the organization of said Company
is correct and true.

Peter Norfleet, President

Filed : April 13, 1960
Recorded: April 13, 1960
(Corporate Seal)

ATTEST:
B. M. Martin,
Secretary

(Corporate Seal)

Report of Organization. The Norfleet Land Corporation which was incorporated on the 17th day of February, 1960 was organized on the 29th day of February, 1960, at Dundee in the County of Tunica by the election of: J. P. Norfleet, R. Vance Norfleet and Peter Norfleet

as Directors, who elected the following officers to serve for one year. to-wit: R. Vance Norfleet, President; J. P. Norfleet, Vice-President; Peter Norfleet, Secretary; Peter Norfleet, Treasurer

The postoffice address of the President is 107-109 S. Front St., Memphis, Tennessee
The postoffice address of the Secretary is 107-109 S. Front St., Memphis, Tennessee

I, R. Vance Norfleet, who was elected President of the Norfleet Land Corporation on the 29th day of February, 1960, do hereby certify that the foregoing report of the organization of said Company is correct and true.

R. Vance Norfleet, President

ATTEST:
Peter Norfleet,
Secretary

Filed: April 13, 1960
Recorded: April 13, 1960
(Corporate Seal)

(Corporate Seal)

Report of Organization. The Tupelo Area Breeding Service, Inc.
which was incorporated on the 15th day of March, 1960
was organized on the 12th day of April, 1960 , at Tupelo, Miss.
in the County of Lee
by the election of: M. C. Dougherty, Robert C. Albritton, George McLean, Wayne LaRue, Gale Carr, Tedd Epting
Russell Bryson, J. C. Whitehead, Jr., C. C. Eason, W. M. Beasley, Tom Austin, Jr. and N. B. McGaughy

as Directors, who elected the following officers to serve for year 1960.
to-wit: R. C. Albritton, President
Wayne LaRue, Vice-President
Cecil Trawick, Secretary

The postoffice address of the President is Verona, Mississippi
The postoffice address of the Secretary is Box 366, Tupelo, Mississippi

I, Robert Albritton who was elected President of the
of Tupelo Area Breeding Service, Inc. on the 12th day
April, 1960 , do hereby certify that the foregoing report of the organization of said Company
is correct and true.

R. C. Albritton, President

ATTEST:
Cecil Trawick,
Secretary

Filed : April 14, 1960
Recorded: April 14, 1960

RECORD OF ORGANIZATION OF CORPORATIONS, 9 — STATE OF MISSISSIPPI

Report of Organization. The Brandon Shirt Company, Inc.
which was incorporated on the 3rd day of March, 1960
was organized on the 11th day of April, 1960 , at Brandon
in the County of Rankin
by the election of: Ray V. Cantrell and Virginia W. Cantrell

as Directors, who elected the following officers to serve for the year 1960.
to-wit: Ray V. Cantrell, President
Virginia W. Cantrell, Secretary-Treasurer

The postoffice address of the President is Brandon, Mississippi
The postoffice address of the Secretary is Brandon, Mississippi

I, Ray V. Cantrell who was elected President of the
Brandon Shirt Company, Inc.
of April, 1960 , do hereby certify that the foregoing report of the organization of said Company on the 11th day
is correct and true.

Filed: April 14, 1960
Recorded: April 14, 1960

ATTEST:
Virginia W. Cantrell,
Secretary

Ray V. Cantrell, President

Report of Organization. The City Drug Store of Hazlehurst, Inc.
which was incorporated on the 28th day of March, 1960
was organized on the 1st day of April, 1960
in the County of Copiah , at Hazlehurst
by the election of: Henry Rose, T. F. McDonnell and Lamar Puryear, Jr.

as Directors, who elected the following officers to serve for one year.
to-wit: Henry Rose, President
T. F. McDonnell, Vice-President
Lamar Puryear, Jr., Secretary-Treasurer

The postoffice address of the President is Hazlehurst, Mississippi
The postoffice address of the Secretary is Hazlehurst, Mississippi

I, Henry Rose who was elected President of the City Drug Store of Hazlehurst, Inc. on the 1st day of April, 1960, do hereby certify that the foregoing report of the organization of said Company is correct and true.

Filed: April 14, 1960
Recorded: April 14, 1960
(Corporate Seal)

ATTEST:
Lamar Puryear, Jr., Secretary

Henry Rose, President

Report of Organization. The Kiwanis Club of Jackson Southwest Mississippi
which was incorporated on the 1st day of April, 1960
was organized on the 11th day of April, 1960
in the County of Hinds, at Jackson, Mississippi
by the election of: E. R. Cochran, John W. Flanagan, W. Bryan Holliday, Paul B. King, E. W. Lane, John Felix Miller, Dunlap Peeples, Jr., Murray Wilson

as Directors, who elected the following officers to serve for one (1) year.
to-wit: Ray A. Johnson, President
Woodrow Assaf, Vice-President
Louie E. Little, Secretary-Treasurer

The postoffice address of the President is 3172
The postoffice address of the Secretary is 8581

I, Ray A. Johnson
Kiwanis Club of Jackson Southwest, Mississippi who was elected President of the
of April, 1960 on the 11th day
, do hereby certify that the foregoing report of the organization of said Company
is correct and true.

Filed: April 14, 1960
Recorded: April 14, 1960

ATTEST:
Louie E. Little,
Secretary

Ray A. Johnson, President

Report of Organization. The Delta Spray Corporation
which was incorporated on the 25th day of February, 1960
was organized on the 8th day of April, 1960
in the County of Coahoma , at Clarksdale
by the election of: H. Damsker, Harold Brownstein, Burt Jaeger

as Directors, who elected the following officers to serve for the remainder of the fiscal year 1960.
to-wit: H. Damsker, President
Harold Brownstein, Vice-President
Burt Jaeger, Secretary-Treasurer

The postoffice address of the President is Clarksdale, Mississippi
The postoffice address of the Secretary is Clarksdale, Mississippi

I, H. Damsker
Delta Spray Corporation
of April, 1960
is correct and true.
Filed April 15, 1960
Recorded April 15, 1960
(Corporate Seal)

who was elected President of the
on the 8th day
, do hereby certify that the foregoing report of the organization of said Company

ATTEST:
Burt Jaeger,
Secretary

H. Damsker, President

RECORD OF ORGANIZATION OF CORPORATIONS, 9 — STATE OF MISSISSIPPI

DENENT PRINTING CO., MERIDIAN, MISS.

Report of Organization. The Meadors Chevrolet Company
which was incorporated on the 24th day of March, 1960
was organized on the 31st day of March, 1960, at Greenville
in the County of Washington
by the election of: M. P. Meadors, Rozelle M. Meadors, Judith M. Stanley and Joseph P. Neeley

as Directors, who elected the following officers to serve for one year.
to-wit: M. P. Meadors, President
Judith M. Stanley, Vice-President
Joseph P. Neeley, Secretary-Treasurer

The postoffice address of the President is 1228 Arnold Avenue, Greenville, Miss.
The postoffice address of the Secretary is 233 Dallas Drive, Greenville, Miss.

I, M. P. Meadors, who was elected President of the Meadors Chevrolet Company on the 31st day of March, 1960, do hereby certify that the foregoing report of the organization of said Company is correct and true.

M. P. Meadors, President

Filed: April 15, 1960
Recorded: April 15, 1960

ATTEST:
Joseph P. Neeley,
Secretary

Report of Organization. The Southern Sportsmen, Incorporated
which was incorporated on the 29th day of February, 1960
was organized on the 24th day of March, 1960, at Jackson
in the County of Hinds, State of Mississippi
by the election of: H. C. Sullivan, J. W. Howell and W. V. Robertson

as Directors, who elected the following officers to serve for year 1960.
to-wit: W. V. Robertson, President
J. W. Howell, Secretary
H. C. Sullivan, Treasurer

The postoffice address of the President is P. O. Box 296, 812 Hardy Avenue, Gulfport, Mississippi
The postoffice address of the Secretary is 707 Meadowhill Road, West Point, Miss.

I, W. V. Robertson, who was elected President of the
Southern Sportsmen, Incorporated on the 24th day
of March, 1960, do hereby certify that the foregoing report of the organization of said Company
is correct and true.

W. V. Robertson, President

ATTEST:
J. W. Howell,
Secretary

Filed: April 15, 1960
Recorded: April 15, 1960
(Corporate Seal)

Report of Organization. The Tunica Lions Club
which was incorporated on the 30th day of March, 1960
was organized on the 14th day of April, 1960 , at Tunica
in the County of Tunica
by the election of: H. K. Ashe, H. C. Bonds, E. E. Koonce, W. S. Franklin, Ralph Whittle, W. H. Gibson,
J. W. Thornton, James Wilson and W. S. Freiman

as Directors, who elected the following officers to serve for one year.
to-wit: H. K. Ashe, President
H. C. Bonds, Vice-President
W. H. Gibson, Secretary
Ralph Whittle, Treasurer

The postoffice address of the President is Tunica, Mississippi
The postoffice address of the Secretary is Tunica, Mississippi

I, H. K. Ashe, who was elected President of the
of Tunica Lions Club on the 14th day
April, 1960 , do hereby certify that the foregoing report of the organization of said Company
is correct and true.

H. K. Ashe, President

Filed : April 15, 1960
Recorded: April 15, 1960

ATTEST:
W. H. Gibson,
Secretary

Report of Organization. The Indianola Youth Advisory Association, Inc. which was incorporated on the 12th day of April, 1960, at Indianola was organized on the 15th day of April, 1960 in the County of Sunflower by the election of: Dr. J. C. Shirley; Mrs. Margaret Smith; Mrs. Buelah Mabus; Mrs. Martha Hutcherson; and Mrs. Salley Wiggers

as Directors, who elected the following officers to serve for one year.
to-wit: Mrs. Dollie H. Clark, President
Mrs. Betty Fraiser, Secretary

The postoffice address of the President is 507 W. Augusta St., Indianola, Mississippi
The postoffice address of the Secretary is Rose Acres, Indianola, Mississippi

I, Mrs. Dollie H. Clark who was elected President of the Indianola Youth Advisory Association, Inc. on the 15th day of April, 1960, do hereby certify that the foregoing report of the organization of said Company is correct and true.

Mrs. Dollie H. Clark, President

ATTEST:
Mrs. Betty Fraiser,
Secretary

Filed: April 16, 1960
Recorded: April 16, 1960

RECORD OF ORGANIZATION OF CORPORATIONS, 9 — STATE OF MISSISSIPPI

SUMNER PRINTING CO., MERIDIAN, MISS.

Report of Organization. The Sonford Products Corporation
which was incorporated on the 28th day of March, 1960
was organized on the 31st day of March, 1960, at Jackson
in the County of Hinds, State of Mississippi
by the election of: William T. Burford, Howard Olsen and Mrs. Ethel D. Burford

as Directors, who elected the following officers to serve for the year 1960.
to-wit: William T. Burford, President
Howard Olsen, Vice-President
Mrs. Ethel D. Burford, Secretary-Treasurer

The postoffice address of the President is P. O. Box 8474, Jackson 4, Mississippi
The postoffice address of the Secretary is P. O. Box 8474, Jackson 4, Mississippi

I, William T. Burford, who was elected President of the Sonford Products Corporation on the 31st day of March, 1960, do hereby certify that the foregoing report of the organization of said Company is correct and true.

Filed: April 16, 1960
Recorded: April 16, 1960
(Corporate Seal)

ATTEST:
Mrs. Ethel D. Burford, Secretary

William T. Burford, President

Report of Organization. The 1022 Corporation
which was incorporated on the 24th day of March, 1960
was organized on the 2nd day of April, 1960 , at Meridian
in the County of Lauderdale
by the election of: Bill Archer, W. E. Mosley and Marvin Williams

as Directors, who elected the following officers to serve for one year.
to-wit: Bill Archer, President
W. E. Mosley, Vice-President
Marvin Williams, Secretary-Treasurer

The postoffice address of the President is Kidder Building, Meridian, Mississippi
The postoffice address of the Secretary is Rosenbaum Building, Meridian, Mississippi

I, Bill Archer, who was elected President of the
of 1022 Corporation on the 2nd day
April, 1960 , do hereby certify that the foregoing report of the organization of said Company
is correct and true.
Filed: April 16, 1960 ATTEST:
Recorded: April 16, 1960 Marvin Williams, Bill Archer, President
(Corporate Seal) Secretary

Report of Organization. The Nu Beta Chapter House Corporation of Alpha Omicron Pi Fraternity which was incorporated on the 29th day of January, 1960 was organized on the 5th day of March, 1960 in the County of Hinds, at Jackson by the election of: Mrs. James W. Silver, Mrs. John K. Foster, Mrs. Edward Carr, Mrs. E. S. Wallace, Mrs. Lewis Powell, Mrs. William P. Murphy, Mrs. William G. Hairston, Mrs. Joseph M. Howorth, Mrs. Frances Stephens, Mrs. William P. Perkins, Jr., Mrs. George A. Krebs and Mrs. Wilber Welch as Directors, who elected the following officers to serve for one year.

to-wit: Mrs. James W. Silver, President
Mrs. Joseph Howorth, Vice-President
Mrs. William G. Hairston, Secretary
Mrs. John K. Foster, Treasurer

The postoffice address of the President is 4132 Dogwood Drive, Jackson, Mississippi
The postoffice address of the Secretary is 519 Seventh St., South, Columbus, Miss.

I, Mrs. James W. Silver who was elected President of the Nu Beta Chapter House Corporation of Alpha Omicron Pi Fraternity on the 5th day of March, 1960, do hereby certify that the foregoing report of the organization of said Company is correct and true.

Filed: April 16, 1960
Recorded: April 16, 1960
(Corporate Seal)

ATTEST:
Mrs. William G. Hairston, Secretary

Mrs. James Silver, President

Report of Organization. The Brown-Barnett of Natchez, Inc.
which was incorporated on the 22nd day of March, 1960
was organized on the 11th day of April, 1960
in the County of Adams, State of Mississippi, at Natchez
by the election of: Mrs. Margaret C. Barnett, Joseph E. Brown, Jr. and Mrs. Agnes C. Brown and N. A. Barnett

as Directors, who elected the following officers to serve for one year.
to-wit: Mrs. Margaret C. Barnett, President & Treasurer
Mrs. Agnes C. Brown, Secretary and Vice-President

The postoffice address of the President is Reynolds Extension, Natchez, Mississippi
The postoffice address of the Secretary is 613 Washington Street, Natchez, Mississippi

I, Mrs. Margaret C. Barnett who was elected President of the
Brown-Barnett of Natchez, Inc. on the 11th day
of April, 1960, do hereby certify that the foregoing report of the organization of said Company
is correct and true.

Filed April 18, 1960
Recorded: April 18, 1960
(Corporate Seal)

ATTEST:
Agnes C. Brown, Secretary
Margaret C. Barnett, President

RECORD OF ORGANIZATION OF CORPORATIONS, 9 — STATE OF MISSISSIPPI

DEMENT-PRINTING CO., MERIDIAN, MISS.

Report of Organization. The Arcola Development Company, Inc.
which was incorporated on the 11th day of January, 1960
was organized on the 15th day of February, 1960, at Arcola
in the County of Washington
by the election of: W. M. Rich, W. S. Boland, Dene Curro, DeLoach Cope and Emmett Potter

as Directors, who elected the following officers to serve for one year.
to-wit: DeLoach Cope, President
W. S. Boland, Vice-President
Dene Curro, Secretary-Treasurer

The postoffice address of the President is Arcola, Mississippi
The postoffice address of the Secretary is Arcola, Mississippi

I, DeLoach Cope, who was elected President of the Arcola Development Company, Inc. on the 15th day of February, 1960, do hereby certify that the foregoing report of the organization of said Company is correct and true.

DeLoach Cope, President

Filed: April 18, 1960
Recorded: April 18, 1960
(Corporate Seal)

ATTEST:
W. S. Boland,
Secretary

(Corporate Seal)

Report of Organization. The Davis Motor Company
which was incorporated on the 15th day of December, 1959
was organized on the 2nd day of January, 1960 , at Prentiss
in the County of Jefferson Davis
by the election of: R. R. Davis, James H. Davis and Mrs. M. M. Davis

as Directors, who elected the following officers to serve for one year.
to-wit: R. R. Davis, President
Mrs. M. M. Davis, Vice-President
James H. Davis, Secretary-Treasurer

The postoffice address of the President is Prentiss, Mississippi
The postoffice address of the Secretary is Prentiss, Mississippi

I, R. R. Davis, who was elected President of the
Davis Motor Company on the 2nd day
of January, 1960 , do hereby certify that the foregoing report of the organization of said Company
is correct and true.

R. R. Davis, President

Filed : April 19, 1960
Recorded: April 19, 1960
(Corporate Seal)

ATTEST:
James H. Davis,
Secretary

Report of Organization. The Jim True & Company, Inc.
which was incorporated on the 12th day of April, 1960
was organized on the 15th day of April, 1960 , at Gulfport
in the County of Harrison
by the election of: James B. True and Frances T. True

as Directors, who elected the following officers to serve for five years.
to-wit: James B. True, President
Francess T. True, Secretary & Treasurer

The postoffice address of the President is 1401 Pass Road, Gulfport, Mississippi
The postoffice address of the Secretary is 1401 Pass Road, Gulfport, Mississippi

I, James B. True, who was elected President of the
of Jim True & Company, Inc. on the 15th day
April, 1960, do hereby certify that the foregoing report of the organization of said Company
is correct and true.

James B. True, President

Filed : April 19, 1960
Recorded: April 19, 1960

ATTEST:
Frances T. True,
Secretary

Report of Organization. The M. & M. Food Center, Inc.
which was incorporated on the 30th day of March, 1960 , at Pontotoc
was organized on the 12th day of April, 1960
in the County of Pontotoc
by the election of: James W. Miller and Clark McCoy

as Directors, who elected the following officers to serve for one year.
to-wit: James W. Miller, President
Clark McCoy, Vice-President & Secretary
James W. Miller, Treasurer

The postoffice address of the President is Pontotoc, Mississippi
The postoffice address of the Secretary is Rt. 1, Pontotoc, Mississippi

I, James W. Miller
of M. & M. Food Center, Inc. who was elected President of the
April, 1960 on the 12th day
is correct and true. , do hereby certify that the foregoing report of the organization of said Company
Filed: April 19, 1960
Recorded: April 19, 1960

James W. Miller, President

ATTEST:
Clark McCoy,
Secretary

GOVERNMENT PRINTING OFFICE, MERIDIAN, MISS.

Report of Organization. The Mississippi Mechanical Contractors, Inc.
which was incorporated on the 23rd day of June, 1959
was organized on the 10th day of July, 1959 , at Braxton
in the County of Simpson
by the election of: W. W. Shorter, Georgia Maye Shorter

as Directors, who elected the following officers to serve for one year.
to-wit: W. W. Shorter, President
Georgia Maye Shorter, Vice-President
O. L. Simmons, Jr., Secretary-Treasurer

The postoffice address of the President is P. O. Box 129, Hattiesburg, Mississippi
The postoffice address of the Secretary is P. O. Box 93, Hattiesburg, Mississippi

I, W. W. Shorter who was elected President of the
Mississippi Mechanical Contractors, Inc. on the 10th day
of July, 1959 , do hereby certify that the foregoing report of the organization of said Company
is correct and true.

Filed: April 19, 1960
Recorded: April 19, 1960

ATTEST:
O. L. Simmons, Jr.,
Secretary

W. W. Shorter, President

Report of Organization. The Yale Manufacturing Co., Inc.
which was incorporated on the 20th day of November, 1959
was organized on the 15th day of April, 1960
in the County of Lauderdale, at Meridian
by the election of: Francis C. Franklin, Yale Ogron and Stanley Szakurski

as Directors, who elected the following officers to serve for one (1) year.
to-wit: Stanley Szakurski, President
Francis C. Franklin, Secretary-Treasurer

The postoffice address of the President is Rt. 1, Chunky, Mississippi
The postoffice address of the Secretary is Rt. 1, Chunky, Mississippi

I, Stanley Szakurski, who was elected President of the
Yale Manufacturing Co., Inc.
of April, 1960, on the 15th day
, do hereby certify that the foregoing report of the organization of said Company
is correct and true.

Filed April 19, 1960
Recorded: April 19, 1960

ATTEST:
Francis C. Franklin,
Secretary

Stanley Szakurski, President

Report of Organization. The Newbanks Enterprises, Inc,
which was incorporated on the 22nd day of March, 1960
was organized on the 31st day of March, 1960
in the County of Lowndes , at Columbus
by the election of: Banks McDaniel, R. N. Humphreys, W. H. Drinkard and W. E. Bearden, Jr.

as Directors, who elected the following officers to serve for the year 1960.
to-wit: Banks McDaniel, President
W. H. Drinkard, Vice-President
R. N. Humphreys, Secretary

The postoffice address of the President is P. O. Box 1033, Columbus, Mississippi
The postoffice address of the Secretary is P. O. Box 1033, Columbus, Mississippi

I, Banks McDaniel who was elected President of the
NewBanks Enterprises, Inc. on the 31st day
of March, 1960 , do hereby certify that the foregoing report of the organization of said Company
is correct and true.

Filed: April 20, 1960 ATTEST:
Recorded: April 20, 1960 R. N. Humphreys, Banks McDaniel, President
(Corporate Seal) Secretary

Report of Organization. The United Fund of Jackson County, Mississippi, Inc.
which was incorporated on the 4th day of February, 1960
was organized on the 13th day of April, 1960
in the County of Jackson, Mississippi, at Pascagoula
by the election of: L. R. Sumbest, C. B. Ferguson, J. W. Flowers, Gautier, H. F., W. R. Guest, Sr., Hammett, E. R., F. J. Hammond, Jr., N. L. Hatten, E. A. Khayat, Easton King, Lindhart, Lawrence, T. L. Murphy, Jr., R. E. Perkins, H. L. Perry, H. A. Rogers, A. L. Thomson, H. I. Ward

as Directors, who elected the following officers to serve for one year.
to-wit: E. R. Hammett, President; C. B. Ferguson, Vice-President; Lawrence Lindhart, Secretary; Nolan Hatten, Treasurer

The postoffice address of the President is 4 Westwood Road, Pascagoula, Mississippi
The postoffice address of the Secretary is 830 S. Market Street, Pascagoula, Miss.

I, E. R. Hammett who was elected President of the United Fund of Jackson County, Mississippi, Inc. on the 13th day of April, 1960, do hereby certify that the foregoing report of the organization of said Company is correct and true.

Filed: April 20, 1960
Recorded: April 20, 1960

ATTEST:

Lawrence Lindhart, Secretary

E. R. Hammett, President

RECORD OF ORGANIZATION OF CORPORATIONS, 9 — STATE OF MISSISSIPPI

DEMENT-PRINTING CO., MERIDIAN, MISS.

Report of Organization. The Collins Park Improvement Society
which was incorporated on the 24th day of February, 1960
was organized on the 29th day of February, 1960, at
in the County of Harrison
by the election of: Francis X. Collins, Charles G. Nichols and Mathew B. Bankston

as Directors, who elected the following officers to serve for one year.
to-wit: Francis X. Collins, President
Mathew B. Bankston, Secretary

The postoffice address of the President is 608 Rosemary Drive, Mississippi City, Miss.
The postoffice address of the Secretary is 2014 St. James Blvd., Mississippi City, Miss.

I, Francis X. Collins, who was elected President of the Collins Park Improvement Society on the 29th day of February, 1960, do hereby certify that the foregoing report of the organization of said Company is correct and true.

Filed : April 21, 1960
Recorded: April 21, 1960

Francis X. Collins, President

ATTEST:
Mathew B. Bankston,
Secretary

Report of Organization. The City Radiator & Parts Company
which was incorporated on the 14th day of December, 1959
was organized on the 25th day of January, 1960, at Greenwood
in the County of Leflore
by the election of: Edwin Branham, Mrs. Christine C. Branham, C. H. Hawkins

as Directors, who elected the following officers to serve for one year.
to-wit: Edwin Branham, President
C. H. Hawkins, Vice-President
Mrs. Christine C. Branham, Secretary-Treasurer

The postoffice address of the President is 1018 Carrollton Avenue, Greenwood, Miss.
The postoffice address of the Secretary is 1018 Carrollton Avenue, Greenwood, Miss.

I, Edwin Branham, who was elected President of the City Radiator & Parts Company on the 25th day of January, 1960, do hereby certify that the foregoing report of the organization of said Company is correct and true.

Edwin Branham, President

ATTEST:
Mrs. Christine C. Branham,
Secretary

Filed : April 21, 1960
Recorded; April 21, 1960
(Corporate Seal)

Report of Organization. The South Side Water Association, Inc.
which was incorporated on the 28th day of March, 1960
was organized on the 2nd day of April, 1960, at State College
in the County of Oktibbeha, State of Mississippi
by the election of: S. B. Murray, George Taylor, R. M. Lancaster and John T. McVey

as Directors, who elected the following officers to serve for one (1) year.
to-wit: F. M Hunter, President
N. C. Oakes, Vice-President
O. H. Little, Secretary-Treasurer

The postoffice address of the President is Box 87, State College, Mississippi
The postoffice address of the Secretary is Box 506, State College, Mississippi

I, F. M. Hunter, who was elected President of the
South Side Water Association, Inc. on the 2nd day
of April, 1960, do hereby certify that the foregoing report of the organization of said Company
is correct and true.

F. M. Hunter, President

Filed: April 21, 1960
Recorded: April21, 1960

ATTEST:
O. H. Little,
Secretary

Report of Organization. The Krebs Floor Covering, Inc.
which was incorporated on the 17th day of March, 1960
was organized on the 1st day of April, 1960 , at Pascagoula
in the County of Jackson
by the election of: W. Guy Krebs, Jr., Margaret L. Krebs and Herbert A. Krebs

as Directors, who elected the following officers to serve for one year.
to-wit: W. Guy Krebs, Jr., President
Herbert A. Krebs, Vice-President
Margaret L. Krebs, Secretary-Treasurer

The postoffice address of the President is P. O. Box 266, Pascagoula, Miss.
The postoffice address of the Secretary is P. O. Box 266, Pascagoula, Miss.

I, W. Guy Krebs, Jr. who was elected President of the
of Krebs Floor Covering Inc. on the 1st day
April, 1960 , do hereby certify that the foregoing report of the organization of said Company
is correct and true.

W. Guy Krebs, Jr., President

Filed: April 21, 1960
Recorded: April 21, 1960

ATTEST:
Margaret L. Krebs,
Secretary

Report of Organization. The Miss. Motor Finance Company, Inc.
which was incorporated on the 21st day of March, 1960
was organized on the 30th day of March, 1960 , at Jackson
in the County of Hinds
by the election of: J. M. Atkins, W. H. Barnhardt, B. Irvin Boyle, J. H. Bridges, J. E. Burnside, J. E. Burnside, Jr., G. T. Carswell, Harry L. Dalton, James J. Harris and John R. Knott

as Directors, who elected the following officers to serve for one year.
to-wit: J. E. Burnside, Sr., President; J. E. Burnside, Jr., Vice-President; M. F. Ford, Vice-President; W. J. Williams, Secretary-Treasurer

The postoffice address of the President is 1339 Wendover Road, Charlotte, North Carolina
The postoffice address of the Secretary is 2611 Tanglewood Lane, Charlotte, North Corolina

I, J. E. Burnside, Sr. who was elected President of the Miss. Motor Finance, Inc. on the 30th day of March, 1960 , do hereby certify that the foregoing report of the organization of said Company is correct and true.

Filed: April 22, 1960
Recorded: April 22, 1960
(Corporate Seal)

ATTEST:
W. J. Williams, Secretary

J. E. Burnside, Sr., President

Report of Organization. The Delta Devices, Inc.
which was incorporated on the 18th day of March, 1960
was organized on the 8th day of April, 1960
in the County of Humphreys , at Belzoni
by the election of: N. T. Nichols, Jr., Gloria B. Nichols and Ruby F. Breazeale

as Directors, who elected the following officers to serve for until the second Monday of January, 1961
to-wit: N. T. Nichols, Jr., President
R. F. Breazeale, Vice-President & Secretary-Treasurer

The postoffice address of the President is 175 Pecan St., P. O. Box 1463, Belzoni, Miss.
The postoffice address of the Secretary is 149 Central Ave., P. O. Box 203, Belzoni, Miss.

I, N. T. Nichols, Jr. who was elected President of the
Delta Devices, Inc.
of April, 1960 on the 8th day
, do hereby certify that the foregoing report of the organization of said Company
is correct and true.

Filed: April 22, 1960
Recorded: April 22, 1960

ATTEST:
R. F. Breazeale, Secretary

N. T. Nichols, Jr., President

Report of Organization. The Martin & West Gin Company
which was incorporated on the 24th day of March, 1960
was organized on the 6th day of April, 1960
in the County of Tunica, at Tunica
by the election of: C. R. West, B. M. Martin, Jr., Mrs. E. C. Martin and E. M. Hood, Jr.

as Directors, who elected the following officers to serve for one year.
to-wit: C. R. West, President
B. M. Martin, Jr., Vice-President
Mrs. E. C. Martin, Secretary-Treasurer

The postoffice address of the President is Dundee, Mississippi
The postoffice address of the Secretary is Dundee, Mississippi

I, C. R. West who was elected President of the
Martin & West Gin Company on the 6th day
of April, 1960, do hereby certify that the foregoing report of the organization of said Company
is correct and true.

Filed: April 23, 1960
Recorded: April 23, 1960

ATTEST:
Mrs. E. C. Martin, Secretary
C. R. West, President

Report of Organization. The Gateway Bowling Lanes, Inc.
which was incorporated on the 29th day of March, 1960
was organized on the 11th day of April, 1960
in the County of Alcorn, State of Mississippi, at Corinth
by the election of: John C. Stanley III, R. B. Moore, Jr. and George LeGoff

as Directors, who elected the following officers to serve for the year 1960.
to-wit: John C. Stanley III, President
George LeGoff, Vice-President
R. B. Moore, Jr., Secretary-Treasurer

The postoffice address of the President is Daniel Drive, Corinth, Mississippi
The postoffice address of the Secretary is 2203 Willow Road, Corinth, Mississippi

I, John C. Stanley III, who was elected President of the
Gateway Bowling Lanes, Inc.
of April, 1960 on the 11th day
is correct and true. , do hereby certify that the foregoing report of the organization of said Company

Filed: April 23, 1960
Recorded: April 23, 1960

ATTEST:

R. B. Moore, Jr., Secretary

John Stanley III, President

DEMENT PRINTING CO., MERIDIAN, MISS.

Report of Organization. The /First State Savings and Loan Association
which was incorporated on the 21st day of March, 1960
was organized on the 19th day of April, 1960 , at Laurel
in the County of Jones
by the election of: H. L. Pickering, D. W. Skelton, C. D. Shields, Joe W. Magee and Howard Johnson

as Directors, who elected the following officers to serve for one year.
to-wit: H. L. Pickering, President
C. D. Shields, Vice-President
Faye R. Magee, Secretary-Treasurer

The postoffice address of the President is P. O. Box 2787, Laurel, Mississippi
The postoffice address of the Secretary is P. O. Box 2908, Laurel, Mississippi

I, H. L. Pickering who was elected President of the
First State Savings and Loan Association on the 19th day
of April, 1960 , do hereby certify that the foregoing report of the organization of said Company
is correct and true.

Filed : April 23, 1960
Recorded: April 23, 1960

ATTEST:
Faye R. Magee,
Secretary

H. L. Pickering, President

Report of Organization. The United Ventures, Incorporated which was incorporated on the 22nd day of March, 1960 was organized on the 8th day of April, 1960, at Columbia in the County of Marion by the election of: W. Dean Noblitt, Maurice Dantin, Richard F. Yarborough, Ernest R. Duff, Ted E. Carley, Jr. and Robert P. Carter

as Directors, who elected the following officers to serve for the remainder of year 1960. to-wit: Richard F. Yarborough, President
Ted E. Carley, Jr., Vice-President
W. Dean Noblitt, Secretary-Treasurer

The postoffice address of the President is Columbia, Marion County, Mississippi
The postoffice address of the Secretary is Columbia, Marion County, Mississippi

I, Richard F. Yarborough, who was elected President of the United Ventures, Incorporated on the 8th day of April, 1960, do hereby certify that the foregoing report of the organization of said Company is correct and true.

Filed: April 23, 1960
Recorded: April 23, 1960

ATTEST:
W. Dean Noblitt,
Secretary

Richard F. Yarbor- President
ough

Report of Organization. The Century Limited, Inc.
which was incorporated on the 5th day of February, 1960
was organized on the 20th day of February, 1960 , at Jackson
in the County of Hinds, Mississippi
by the election of: Edgar L. Anderson III and Houston H. Evans

as Directors, who elected the following officers to serve for one year.
to-wit: Edgar L. Anderson III, President
Houston H. Evans, Secretary-Treasurer

The postoffice address of the President is P. O. Box 9156, Jackson, Mississippi
The postoffice address of the Secretary is P. O. Box 9156, Jackson, Mississippi

I, Edgar L. Anderson, III who was elected President of the
of Century Limited, INc. on the 20th day
February, 1960 , do hereby certify that the foregoing report of the organization of said Company
is correct and true.

Edgar L. AndersonIII, President

Filed : April 23, 1960
Recorded: April 23, 1960

ATTEST:
Houston H. Evans,
Secretary

Report of Organization. The Home Brokers, Inc.
which was incorporated on the 1st day of March, 1960 , at 10:00 a. m.
was organized on the 22nd day of April, 1960
in the County of Hinds
by the election of: Ed. F. Bradley and L. E. Burns

as Directors, who elected the following officers to serve for one year.
to-wit: Ed. F. Bradley, President
L. E. Burns, Secretary-Treasurer

The postoffice address of the President is 2747 Woodside Drive, Jackson, Miss.
The postoffice address of the Secretary is Rt. 6, Box 27, Jackson, Miss.

I, Ed. F. Bradley, who was elected President of the
of Home Brokers, Inc. on the 22nd day
April, 1960 , do hereby certify that the foregoing report of the organization of said Company
is correct and true.
Filed : April 23, 1960

Ed F. Bradley, President

ATTEST:
L. E. Burns,
Secretary

Report of Organization. The Consolidated Credit Corp. of Laurel, Inc.
which was incorporated on the 1st day of April, 1960
was organized on the 4th day of April, 1960, at Charlotte, N. C.
in the County of Mecklenburg
by the election of: A. T. Swisher and Dr. R. Russell and C. W. Choaf

as Directors, who elected the following officers to serve for one year.
to-wit: A. T. Swisher, President
D. A. Russell, Vice-President
C. W. Shoaf, Secretary-Treasurer

The postoffice address of the President is Johnston Building, Charlotte, N. C.
The postoffice address of the Secretary is Johnston Building, Charlotte, N. C.

I, A. T. Swisher, who was elected President of the Consolidated Credit Corp. of Laurel, Inc. on the 4th day of April, 1960, do hereby certify that the foregoing report of the organization of said Company is correct and true.

Filed: April 25, 1960
Recorded: April 25, 1960

ATTEST:
C. W. Shoaf,
Secretary

A. T. Swisher, President

Report of Organization. The Colonial Enterprises, Inc.
which was incorporated on the 12th day of April, 1960
was organized on the 15th day of April, 1960 , at Jackson
in the County of Hinds
by the election of: Jack D. Roberts, President; Fred E. Deeb, Chairman of Board of Directors; Mrs. Jessie S. Roberts, Secretary-Treasurer

as Directors, who elected the following officers to serve for until their successors are elected.
to-wit: Jack D. Roberts, President
Fred E. Deeb, Chairman of Board of Directors
Mrs. Jessie S. Roberts, Secretary-Treasurer

The postoffice address of the President is 506 South President Street, Jackson, Mississippi
The postoffice address of the Secretary is 506 South President Street, Jackson, Mississippi

I, Jack D. Roberts who was elected President of the
Colonial Enterprises, Inc.
of April, 1960 on the 23rd day
, do hereby certify that the foregoing report of the organization of said Company
is correct and true.

Filed: April 25, 1960
Recorded: April 25, 1960
(Corporate Seal)

ATTEST:
Mrs. Jessie S. Roberts, Secretary

Jack D. Roberts, President

Report of Organization. The Garrison Realty Company, Incorporated
which was incorporated on the 1st day of April, 1960
was organized on the 4th day of April, 1960 , at Amory
in the County of Monroe
by the election of: Coy F. Glenn and Lawrence G. Sussman

as Directors, who elected the following officers to serve for one year.
to-wit: Lawrence G. Sussman, President
Coy F. Glenn, Secretary-Treasurer

The postoffice address of the President is 1042 Highway No. 278, Amory, Mississippi
The postoffice address of the Secretary is 1042 Highway No. 278, Amory, Mississippi

I, Lawrence G. Sussman
Garrison Realty Company, Incorporated who was elected President of the
of April, 1960 on the 4th day
, do hereby certify that the foregoing report of the organization of said Company
is correct and true.

Filed: April 25, 1960
Recorded: April 25, 1960

ATTEST:
Coy F. Glenn,
Secretary

Lawrence G. Sussman, President

Report of Organization. The H & E Investment Co., Inc.
which was incorporated on the 7th day of April, 1960
was organized on the 15th day of April, 1960
in the County of Hinds , at Jackson
by the election of: W. H. Howie, Walter Woodrow Howie and Paul Engle

as Directors, who elected the following officers to serve for one year.
to-wit: W. H. Howie, President
Paul Engle, Vice-President
Walter Woodrow Howie, Secretary-Treasurer

The postoffice address of the President is 720 Amite Street, Jackson, Mississippi
The postoffice address of the Secretary is 720 Amite Street, Jackson, Mississippi

I, W. H. Howie
H & E. Investment Co., Inc. who was elected President of the
of April, 1960 , do hereby certify that the foregoing report of the organization of said Company
is correct and true. on the 15th day

Filed: April 26, 1960 ATTEST:
Recorded: April 26, 1960

Walter Woodrow Howie, Secretary

W. H. Howie, President

RECORD OF ORGANIZATION OF CORPORATIONS, 9 — STATE OF MISSISSIPPI

DEMENT PRINTING CO., MERIDIAN, MISS.

Report of Organization. The Perry and Kelly Home Builders, Inc. which was incorporated on the 4th day of April, 1960 was organized on the 7th day of April, 1960 in the County of Hinds by the election of: W. E. Perry and Thomas B. Kelly

4545 Meadowland Dr. , at Jackson, Mississippi

as Directors, who elected the following officers to serve for fiscal year 1960-61. to-wit: W. E. Perry, President
Thomas B. Kelly, Secretary-Treasurer

The postoffice address of the President is 4545 Meadowlane Drive, Jackson, Miss.
The postoffice address of the Secretary is 1005 Voorhees Avenue, Jackson, Miss.

I, W. E. Perry who was elected President of the Perry and Kelly Home Builders, Inc. on the 7th day of April, 1960, do hereby certify that the foregoing report of the organization of said Company is correct and true.

Filed : April 26, 1960
Recorded: April 26, 1960

ATTEST:
Thomas B. Kelly,
Secretary

W. E. Perry, President

Report of Organization. The Pascagoula Drayage Company, Inc.
which was incorporated on the 5th day of April, 1960
was organized on the 14th day of April, 1960 , at Pascagoula
in the County of Jackson
by the election of: H. E. West, W. N. Innis and Dudley W. Conner

as Directors, who elected the following officers to serve for the ensuing year 1960.
to-wit: H. E. West, President
W. N. Innis, Vice-President
Dudley W. Conner, Secretary-Treasurer

The postoffice address of the President is 506 Mamie Street, Hattiesburg, Mississippi
The postoffice address of the Secretary is 220 So. 22nd Ave., Hattiesburg, Mississippi

I, H. E. West who was elected President of the
Pascagoula Drayage Company, Inc. on the 14th day
of April, 1960 , do hereby certify that the foregoing report of the organization of said Company
is correct and true.

H. E. West, President

ATTEST:
Dudley W. Conner,
Secretary

Filed: April 27, 1960
Recorded: April 27, 1960
(Corporate Seal)

Report of Organization. The Natchez Oil Tool Co., Incorporated which was incorporated on the 25th day of January, 1960 was organized on the 2nd day of March, 1960, at Natchez in the County of Adams by the election of: Elizabeth Voorhis Robbins, Frank H. McGehee, Philip Robbins, Jo Burta Pariar McGehee, Francis J. Voorhies, Sim C. Callon & John S. Callon

as Directors, who elected the following officers to serve for two years. to-wit: Frank H. McGehee, President; Sim C. Callom, Vice-President; Elizabeth Voorhies Robbins, Secretary; Jo Berta Parvar McGehee, Treasurer

The postoffice address of the President is 105 Dana Drive, Natchez, Miss.
The postoffice address of the Secretary is 105 St. Charles Ave., Natchez, Miss.

I, Frank H. McGehee, who was elected President of the Natchez Oil Tool Co., Incorporated on the 2nd day of March, 1960, do hereby certify that the foregoing report of the organization of said Company is correct and true.

Filed : April 27, 1960
Recorded: April 27, 1960

Frank H. McGehee, President

ATTEST:
Elizabeth V. Robbins,
Secretary

Report of Organization. The Frank J. Fisher Funeral Home, Inc.
which was incorporated on the 5th day of October, 1959 , at Vicksburg
was organized on the 23rd day of April, 1960
in the County of Warren
by the election of: Carmen K. Fisher, L. W. Callaway, Jr., and Hardy A. Katzemeyer, Jr.

as Directors, who elected the following officers to serve for one year.
to-wit: Carmen K. Fisher, President & Treasurer
L. W. Callaway, Jr., Vice-President
Hardy A. Katzenmeyer, Jr., Secretary

The postoffice address of the President is 1830 Cherry Street, Vicksburg, Mississippi
The postoffice address of the Secretary is 1830 Cherry Street, Vicksburg, Mississippi

I, Carmen K. Fisher who was elected President of the
of Frank J. Fisher Funeral Home, Inc. , do hereby certify that the foregoing report of the organization of said Company
is correct and true. April, 1960 on the 23rd day

Filed: April 27, 1960 Carmen K. Fisher, President
Recorded: April 27, 1960

ATTEST:
Hardy A. Katzenmeyer, Jr.,
Secretary

RECORD OF ORGANIZATION OF CORPORATIONS, 9 — STATE OF MISSISSIPPI

BOBBY PRINTING CO., HERNDON, MISS.

Report of Organization. The Broadmoor Motel Corporation
which was incorporated on the 6th day of April, 1960
was organized on the 7th day of April, 1960 , at Terry, Mississippi
in the County of Hinds
by the election of: Willa M. Wilson Silver and Jack Silver .

as Directors, who elected the following officers to serve for one year.
to-wit: Willa M. Wilson Silver, President
Jack Silver, Secretary-Treasurer

The postoffice address of the President is Terry, Mississippi
The postoffice address of the Secretary is. Terry, Mississippi

I, Willa M. Wilson Silver who was elected President of the
Broadmoor Motel Corporation on the 7th day
of April, 1960 , do hereby certify that the foregoing report of the organization of said Company
is correct and true.

Filed: April 27, 1960
Recorded: April 27, 1960

ATTEST:
Jack Silver,
Secretary

Willa M. Wilson Silver, President

Report of Organization. The RMR Towing, Inc.
which was incorporated on the 5th day of April, 1960
was organized on the 22nd day of April, 1960 , at Greenville
in the County of Washington
by the election of: J. C. Ramsey, D. K. Morrow and Clarke Reed

as Directors, who elected the following officers to serve for one year.
to-wit: J. C. Ramsey, President
D. K. Morrow, Vice-President
Clarke Reed, Secretary-Treasurer

The postoffice address of the President is 1220 Kirk Circle, Greenville, Miss.
The postoffice address of the Secretary is 1233 Kirk Circle, Greenville, Miss.

I, J. C. Ramsey who was elected President of the
RMR Towing, Inc.
of April, 1960 on the 22nd day
is correct and true. , do hereby certify that the foregoing report of the organization of said Company

Filed: April 27, 1960
Recorded: April 27, 1960

ATTEST:
Clarke Reed, Secretary

J. C. Ramsey, President

Report of Organization. The Bayou View Improvement Association, Inc.
which was incorporated on the 22nd day of April, 1960
was organized on the 26th day of April, 1960
in the County of Harrison , at Gulfport
by the election of: George Estes, Jr., Fate Malone, John Walding, Elwin McQueen, Mrs. Kenneth Grubbe, Robert Woodall, Richard Nesossis, Dr. Albert Tillman, Carl Fridlund, Dallas Jones, Dalton McGuire & Cleve Allen, Jr.

as Directors, who elected the following officers to serve for one year.
to-wit: John Walding, President; Richard Nesossis, Vice-President
Elwin McQueen, Secretary and Robert Woodall, Treasurer

The postoffice address of the President is 5100 Lawson Ave., Gulfport, Miss.
The postoffice address of the Secretary is 19 52nd Street, Gulfport, Miss.

I, John Walding who was elected President of the
Bayou View Improvement Association, Inc.
of April, 1960 on the 26th day
, do hereby certify that the foregoing report of the organization of said Company
is correct and true.

Filed: April 28, 1960 ATTEST:
Approved: April 28, 1960 Elwin McQueen, Secretary
(Corporate Seal) John Walding, President

Report of Organization. The $Av-Mor Homes, Incorporated
which was incorporated on the 15th day of December, 1959
was organized on the 12th day of March, 1960
in the County of Pearl River , at Picayune, Mississippi
by the election of: Carvin H. Johnston, Norman G. Stevens, Sr., Clarence W. Woods, Jr., Thomas M. Hollingsworth
Carl Cooper, Edgar O. Robinson

as Directors, who elected the following officers to serve for until June 30 of the year 1960.
to-wit: Carle Cooper, President;
Norman G. Stevens, Sr., Vice-President
Edgar O. Robinson, Secretary-Treasurer

The postoffice address of the President is P. O. Box 85, Picayune, Mississippi
The postoffice address of the Secretary is Route 2, Box 216, Picayune, Mississippi

I, Carle Cooper, who was elected President of the
$Av-Mor Homes, Incorporated on the 18th day
of March, 1960 , do hereby certify that the foregoing report of the organization of said Company
is correct and true.

Filed : April 28, 1960
Recorded: April 28, 1960
(Corporate Seal)

ATTEST:
Edgar O. Robinson, Secretary

Carle Cooper, President

RECORD OF ORGANIZATION OF CORPORATIONS, 9 — STATE OF MISSISSIPPI

DEMENT PRINTING CO., MERIDIAN, MISS.

Report of Organization. The Foundations, Inc.
which was incorporated on the 11th day of March, 1960
was organized on the 16th day of March, 1960 , at Jackson
in the County of Hinds
by the election of: Thomas H. Spencer, James S. Roland and L. K. Moore

as Directors, who elected the following officers to serve for one (1) year.
to-wit: Thomas H. Spencer, President
L. K. Moore, Vice-President
James S. Roland, Secretary-Treasurer

The postoffice address of the President is 4171 Northview Drive, Jackson, Miss.
The postoffice address of the Secretary is 1525 Piedmont, Jackson, Miss.

I, Thomas H. Spencer who was elected President of the Foundations, Inc. on the 16th day of March, 1960, do hereby certify that the foregoing report of the organization of said Company is correct and true.

Thomas H. Spencer, President

Filed: April 28, 1960
Recorded; April 28, 1960
(Corporate Seal)

ATTEST:
James S. Roland,
Secretary

(Corporate Seal)

Report of Organization. The Magnolia Developers, Inc.
which was incorporated on the 12th day of April, 1960
was organized on the 19th day of April, 1960 , at Corinth
in the County of Alcorn
by the election of: Dr. Lamar Wadlington, Mr. J. R. Laughlin, Mr. Truitt Stockton, Mr. Goerge O. Griffith

as Directors, who elected the following officers to serve for until meeting in april 1961.
to-wit: Dr. Lamar Wadlington, Chairman of Board; Mr. J. R. Laughlin,
President; Mr. Truitt Stockton, Vice-President & Assistant Treasurer; Mr. Peter H. Giles, Vice-President
& Assistant Secretary; Mr. George O. Griffith, Secretary-Treasurer

The postoffice address of the President is 2207 Willow Road, Corinth, Mississippi
The postoffice address of the Secretary is Pine Road, Corinth, Mississippi

I, J. R. Laughlin who was elected President of the
Magnolia Developers, Inc. on the 19th day
of April, 1960 , do hereby certify that the foregoing report of the organization of said Company
is correct and true.

J. R. Laughlin, President

Filed : April 28, 1960
Recorded: April 28, 1960
(Corporate Seal)

ATTEST:
George O. Griffith,
Secretary

Report of Organization. The Centreville Community Swimming Pool, Inc.
which was incorporated on the 15th day of April, 1960 , at Centreville
was organized on the 20th day of April, 1960
in the County of Wilkinson
by the election of: J. D. McDaniel and Gordon Carr

as Directors, who elected the following officers to serve for two years.
to-wit: Thomas E. Graham, President
Raymond L. Davis, Vice-President
Marian Baker, Secretary-Treasurer

The postoffice address of the President is Centreville, Mississippi
The postoffice address of the Secretary is Centreville, Mississippi

I, Thomas E. Graham who was elected President of the
of Centreville Community Swimming Pool, Inc. on the 20th day
April, 1960 , do hereby certify that the foregoing report of the organization of said Company
is correct and true.

Thomas E. Graham President

Filed : April 28, 1960
Recorded: April 28, 1960

ATTEST:
Marian Baker,
Secretary

Report of Organization. The Educational Insurance Associates which was incorporated on the 31st day of March, 1960 was organized on the 8th day of April, 1960 at Jackson in the County of Hinds, Mississippi by the election of: Merle C. Frasher, Jr., and William Robert Hannah,

as Directors, who elected the following officers to serve for one year. to-wit: Merle C. Fraser, Jr., President & Treasurer
William Robert Hannah, Vice-President & Secretary

The postoffice address of the President is 809 11th Street North, Columbus, Miss.
The postoffice address of the Secretary is 903 East Leake Street, Clinton, Miss.

I, Merle C. Fraser, Jr. who was elected President of the Educational Insurance Associates on the 8th day of April, 1960, do hereby certify that the foregoing report of the organization of said Company is correct and true.

Merle C. Fraser, Jr., President

ATTEST:
William Robert Hannah,
Secretary

Filed: April 28, 1960
Recorded: April 28, 1960
(Corporate Seal)

GILBERT PRINTING CO., MERIDIAN, MISS.

Report of Organization. The Pittsboro Industries, Incorporated
which was incorporated on the 10th day of March, 1960
was organized on the 16th day of March, 1960 , at 7:30
in the County of Calhoun
by the election of: Harry E. Waller, Dr. O. B. Crocker, C. C. Edwards and Henry D. Davis

as Directors, who elected the following officers to serve for one year.
to-wit: Harry E. Waller, President; Dr. O. B. Crocker, 1st Vice-President; Henry D. Davis, 2nd Vice-President; C. C. Edwards, Secretary & Treasurer

The postoffice address of the President is Bruce, Miss.
The postoffice address of the Secretary is Bruce, Miss.

I, Harry E. Waller who was elected President of the Pittsboro Industries, Incorporated on the 16th day of March, 1960, do hereby certify that the foregoing report of the organization of said Company is correct and true.

Filed: April 29, 1960
Recorded: April 29, 1960

ATTEST:
C. C. Edwards,
Secretary

Harry E. Waller, President

Report of Organization. The Glenwood, Incorporated
which was incorporated on the 29th day of March, 1960
was organized on the 27th day of April, 1960 , at Booneville
in the County of Prentiss
by the election of: R. H. Burress and Ellis W. Finch

as Directors, who elected the following officers to serve for five years.
to-wit: R. H. Burress, President
Ellis W. Finch, Secretary

The postoffice address of the President is Box 272, Second Street, Booneville, Miss.
The postoffice address of the Secretary is Box 46, Main Street, Booneville, Miss.

I, R. H. Burress, who was elected President of the
Glenwood, Incorporated on the 27th day
of April, 1960 , do hereby certify that the foregoing report of the organization of said Company
is correct and true.

Filed: April 29, 1960 ATTEST:
Recorded: April 29, 1960 Ellis W. Finch,
Secretary

R. H. Burress, President

Report of Organization. The King Heights Development Corp.
which was incorporated on the 29th day of March, 1960
was organized on the 12th day of April, 1960, at Brandon
in the County of Rankin, State of Mississippi
by the election of: L. W. Bright, Clyde P. Herrington, S. P. Herrington, S. F. King, Jr., and Paul M. Penner

as Directors, who elected the following officers to serve for one year.
to-wit: L. W. Bright, President; S. P. Herrington, Vice-President;
S. F. King, Jr., Vice-President; Clyde P. Herrington, Secretary and Paul M. Penner, Treasurer

The postoffice address of the President is 2303 Old Brandon Rd., Jackson 8, Miss.
The postoffice address of the Secretary is 2301 Old Brandon Rd., Jackson 8, Miss.

I, L. W. Bright, who was elected President of the
King Heights Development Corp. on the 12th day
of April, 1960, do hereby certify that the foregoing report of the organization of said Company
is correct and true.

Filed: April 29, 1960
Recorded: April 29, 1960
(Corporate Seal)

ATTEST:
Clyde P. Herrington, Secretary

L. W. Bright, President

Report of Organization. The Pogue's Rental Service, Inc.
which was incorporated on the 22nd day of April, 1960
was organized on the 29th day of April, 1960
in the County of Lauderdale , at Meridian
by the election of: Leonard O. Pogue and Odell L. Williamson

as Directors, who elected the following officers to serve for One (1) year.
to-wit: Leonard O. Pogue, President
Odell L. Williamson, Secretary-Treasurer

The postoffice address of the President is 1522 - 48th Avenue, Meridian, Mississippi
The postoffice address of the Secretary is 2328 - 41st Avenue, Meridian, Mississippi

I, Leonard O. Pogue
Pogue's Rental Service, Inc. who was elected President of the
of April, 1960 on the 29th day
, do hereby certify that the foregoing report of the organization of said Company
is correct and true.

Filed : May 2, 1960 ATTEST:
Recorded: May 2, 1960 Odell L. Williamson, Leonard O. Pogue, President
(Corporate Seal) Secretary

DEMENT PRINTING CO., MERIDIAN, MISS.

Report of Organization. The Jacobs, Incorporated
which was incorporated on the 24th day of March, 1960
was organized on the 1st day of April, 1960 , at Leland
in the County of Washington
by the election of: John Jacobs and Kathleen J. Mulcahy

as Directors, who elected the following officers to serve for one year.
to-wit: John Jacobs, President
Kathleen J. Mulcahy, Vice-President
Donald L. Mulcahy, Secretary-Treasurer

The postoffice address of the President is 203 South Main Street, Leland, Miss.
The postoffice address of the Secretary is 501 North Deer Creek Drive East, Leland, Miss.

I, John Jacobs who was elected President of the
Jacobs, Incorporated on the 1st day
of April, 1960 , do hereby certify that the foregoing report of the organization of said Company
is correct and true.

Filed: April 30, 1960
Recorded: April 30, 1960

John Jacobs, President

ATTEST:
Donald L. Mulcahy,
Secretary

Report of Organization. The Bud's Men Shop
which was incorporated on the 11th day of March, 1960
was organized on the 23rd day of April, 1960 , at 10:00 O'clock a. m.
in the County of Lauderdale
by the election of: Adelbert H. Evans, Mrs. Earline Evans and Bernice Davis

as Directors, who elected the following officers to serve for the year 1960.
to-wit: Adelbert H. Evans, President
Bernice Davis, Vice-President
Mrs. Earline Evans, Secretary-Treasurer

The postoffice address of the President is 1202 - 49th Street, Meridian, Mississippi
The postoffice address of the Secretary is 1202 - 49th Street, Meridian, Mississippi

I, Adelbert H. Evans, do hereby certify that the foregoing report of the organization of said Company
of Bud's Men Shop who was elected President of the
is correct and true. April, 1960 on the 23rd day
Filed : April 30, 1960
Recorded: April 30, 1960

Adelbert H. Evans, President

ATTEST:
Mrs. Earline Evans,
Secretary

Report of Organization. The Farrell Gin Company
which was incorporated on the 19th day of April, 1960
was organized on the 27th day of April, 1960 , at Clarksdale
in the County of Coahoma
by the election of: G. L. McWilliams, J. F. Humber, Jr., R. N. McWilliams, III, and Dan F. Crumpton, Jr.

as Directors, who elected the following officers to serve for one year.
to-wit: G. L. McWilliams, President
R. N. McWilliams, III, Vice-President
J. F. Humber, Jr., Secretary-Treasurer

The postoffice address of the President is Farrell, Mississippi
The postoffice address of the Secretary is Farrell, Mississippi

I, G. L. McWilliams, who was elected President of the
of Farrell Gin Company on the 27th day
is correct and true. April, 1960 , do hereby certify that the foregoing report of the organization of said Company

Filed : April 30, 1960 G. L. McWilliams, President
Recorded: April 30, 1960

ATTEST:
J. F. Humber, Jr.,
Secretary

Report of Organization. The Grain Elevators, Inc. which was incorporated on the 12th day of April, 1960, at Greenville was organized on the 18th day of April, 1960 in the County of Washington by the election of: John R. Pepper, Eugene Shannon, Percy L. LeMay and Russell Milliken as Directors, who elected the following officers to serve for one year. to-wit: John R. Pepper, President; Russell Milliken, Vice-President; Percy L. LeMay, Vice-President; and Eugene Shannon, Secretary & Treasurer

The postoffice address of the President is 2074 Union Avenue, Memphis, Tennessee
The postoffice address of the Secretary is 1253 Wortham Drive, Greenville, Miss.

I, John R. Pepper, who was elected President of the Grain Elevators, Inc. on the 18th day of April, 1960, do hereby certify that the foregoing report of the organization of said Company is correct and true.

John R. Pepper, President

Filed : April 30, 1960
Recorded: April 30, 1960

ATTEST:
Eugene Shannon,
Secretary

Report of Organization. The RSCO Realty Corporation
which was incorporated on the 26th day of April, 1960
was organized on the 28th day of April, 1960, at Jackson
in the County of Hinds
by the election of: Thad J. Ryan, Mrs. A. Gay, Jerome B. Ryan and Thad J. Rayn, Jr.

as Directors, who elected the following officers to serve for one year.
to-wit: Thad J. Ryan, Chairman of the Board; Thad J. Ryan, Jr.,
President; Jerome B. Ryan, Vice-President; Mrs. A. Gay, Secretary-Treasurer

The postoffice address of the President is P. O. Box 1668 or 105 N. Gallatin St., Jackson, Mississippi
The postoffice address of the Secretary is P. O. Box 1668 or 105 N. Gallatin St., Jackson, Mississippi
I, Thad J. Ryan, Chairman of the Board who was elected President of the
RSCO Realty Corporation, Hattiesburg, Miss. on the 28th day
of April, 1960, do hereby certify that the foregoing report of the organization of said Company
is correct and true.

Filed: April 30, 1960
Recorded: April 30, 1960

ATTEST:

Mrs. A. Gay,
Secretary

Thad J. Rhan, President
Chairman of the Board

Report of Organization. The Wiggins Manufacturing Co., Inc.
which was incorporated on the 12th day of April, 1960
was organized on the 26th day of April, 1960
in the County of Stone , at Wiggins
by the election of: Sidney Gerhardt, S. L. Gerhardt and Jack Parsons

as Directors, who elected the following officers to serve for one year.
to-wit: Sidney Gerhardt, President
S. L. Gerhardt, Secretary-Treasurer

The postoffice address of the President is Box 6421, Mobile Ala. 3951 Bryonell St.
The postoffice address of the Secretary is Box 6421, Mobile, Ala., 3951 Bryonell St.

I, Sidney Gerhardt who was elected President of the
Wiggins Manufacturing Co., Inc.
of April, 1960 on the 26th day
, do hereby certify that the foregoing report of the organization of said Company
is correct and true.

Filed: May 2, 1960 ATTEST:
Recorded: May 2, 1960 S. L. Gerhardt, Secretary
(Corporate Seal)

Sidney Gerhardt, President

Report of Organization. The Collins Aerial Service
which was incorporated on the 21st day of March, 1960
was organized on the 20th day of April, 1960
in the County of Covington , at 6:00 P. M.
by the election of: James Collins, H. H. Strahan and Josh Day

as Directors, who elected the following officers to serve for one year.
to-wit: James Collins, President
H. H. Strahan, Vice-President
Josh Day, Secretary-Treasurer

The postoffice address of the President is Box 15, Collins, Mississippi
The postoffice address of the Secretary is Box 344, Collins, Mississippi

I, James Collins
of Collins Aerial Service, Collins, Mississippi who was elected President of the
April, 1960 on the 20th day
is correct and true. , do hereby certify that the foregoing report of the organization of said Company

Filed: May 2, 1960
Recorded: May 2, 1960
(Corporate Seal)

ATTEST:
Josh Day,
Secretary

James Collins, President

Report of Organization. The Kimberley Bros. Construction Co., Inc.
which was incorporated on the 26th day of February, 1960
was organized on the 1st day of March, 1960
in the County of Tishomingo, at Iuka
by the election of: S. B. Kimberley, Mrs. Elsie Kimberley and Mrs. Jo Ann Kimberley Hamilton

as Directors, who elected the following officers to serve for One year.
to-wit: S. B. Kimberley, President
Mrs. Elsie Kimberley, Vice-President
Mrs. Jo Ann Kimberley Hamilton, Secretary-Treasurer

The postoffice address of the President is 100 Pearl Street, Iuka, Mississippi
The postoffice address of the Secretary is 100 Pearl Street, Iuka, Mississippi

I, S. B. Kimberley
Kimberley Bros. Construction Co., Inc. who was elected President of the
of March, 1960 on the 1st day
, do hereby certify that the foregoing report of the organization of said Company
is correct and true.
Filed: May 2, 1960
Recorded: May 2, 1960
(Corporate Seal)

ATTEST:
Mrs. Jo Ann Kimberley Hamilton, Secretary
S. B. Kimberley, President

RECORD OF ORGANIZATION OF CORPORATIONS, 9 — STATE OF MISSISSIPPI

DEMENT PRINTING CO., MERIDIAN, MISS.

Report of Organization. The Pittman and Phillips Construction Company
which was incorporated on the 31st day of March, 1960
was organized on the 5th day of April, 1960 , at Hattiesburg
in the County of Forrest
by the election of: J. Calhoun Pittman and K. K. Phillips

as Directors, who elected the following officers to serve for two years.
to-wit: J. Calhoun Pittman, President
K. K. Phillips, Secretary-Treasurer

The postoffice address of the President is 1900 Edwards St., Hattiesburg, Miss.
The postoffice address of the Secretary is 1900 Edwards St., Hattiesburg, Miss.

I, J. Calhoun Pittman who was elected President of the
Pittman and Phillips Construction Company on the 5th day
of April, 1960 , do hereby certify that the foregoing report of the organization of said Company
is correct and true.

Filed : May 2, 1960
Recorded: May 2, 1960
(Corporate Seal)

ATTEST:
K. K. Phillips,
Secretary

J. Calhoun Pittman, President

Report of Organization. The Ellisville Cemeteries Association which was incorporated on the 11th day of February, 1960 was organized on the 28th day of April, 1960, at Ellisville in the County of Jones by the election of: Cecil G. Johnson, Milton B. Weems, Glenda Dennis, Burley Barnes, T. J. Walters, Herbert Jordan, Jr., D. B. Jordan, Mrs. Mary Lee Indom, Mrs. S. M. Thomas and Mrs. Lillie Jordan, Mrs. John T. Wood.

as Directors, who elected the following officers to serve for one year.
to-wit: T. J. Walters, President
J. M. Powell, Vice-President
Mrs. Minnie Lou Ellzey, Secretary
Mrs. Ora Jordan, Treasurer

The postoffice address of the President is 806 Court Street, Ellisville, Miss.
The postoffice address of the Secretary is 301 Court Street, Ellisville, Miss.

I, T. J. Walters who was elected President of the Ellisville Cemeteries Association on the 28th day of April, 1960, do hereby certify that the foregoing report of the organization of said Company is correct and true.

T. J. Walters, President

ATTEST:
Mrs. Minnie Lou Ellzey,
Secretary

Filed : May 2, 1960
Recorded: May 2, 1960

Report of Organization. The Research Associates of Mississippi, Incorporated which was incorporated on the 18th day of February, 1960 was organized on the 28th day of March, 1960, at Oxford in the County of Lafayette by the election of: John Lewis Andrews, L. Robert Beardsley, James R. Macdonald, Hugh Barkley Kerr and Mrs. Mary Alice Macdonald as Directors, who elected the following officers to serve for one year. to-wit: James R. Macdonald, President; John Lewis Andrews, Vice-President; L. Robert Beardsley, Secretary; Hugh Barkley Kerr, Treasurer

The postoffice address of the President is Tula Star Route, Oxford, Mississippi
The postoffice address of the Secretary is Carrier Hall, University, Mississippi

I, James R. Macdonald, who was elected President of the Research Associates of Mississippi, Incorporated on the 28th day of March, 1960, do hereby certify that the foregoing report of the organization of said Company is correct and true.

James R. Macdonald, President

ATTEST:
L. Robert Beardsley,
Secretary

Filed : May 3, 1960
Recorded: May 3, 1960

Report of Organization. The Charm Originals Inc. which was incorporated on the 5th day of April, 1960 was organized on the 8th day of April, 1960 in the County of Sunflower, at Ruleville by the election of: E. E. Shurden, W. O. Shurden, W. T. Stokely, C. R. Sayre, W. P. Brown, Sidney Levingston, Charles D. Saunders, W. Gordon McCabe, T. G. Flowers, Jr. and Charles Levy

as Directors, who elected the following officers to serve for one year. Until next annual meeting of Directors on Second Friday in June, 1961. to-wit: Sidney Levingston, President
W. O. Shurden, Vice-President
W. T. Stokely, Secretary-Treasurer

The postoffice address of the President is 118 North Ruby Ave., Ruleville, Miss.
The postoffice address of the Secretary is 158 North Second St., Drew, Mississippi

I, Sidney Levingston, who was elected President of the Charm Originals, Inc., Rulevile, Mississippi on the 8th day of April, 1960, do hereby certify that the foregoing report of the organization of said Company is correct and true.

Sidney Levingston, President

ATTEST:
W. T. Stokely,
Secretary

Filed : May 3, 1960
Recorded: May 3, 1960

Report of Organization. The Come In Homes, Inc.
which was incorporated on the 29th day of March, 1960
was organized on the 2nd day of April, 1960 , at 3142 King Drive
in the County of Rankin
by the election of: John W. Murray and Roy C. Perdue

as Directors, who elected the following officers to serve for the year 1960.
to-wit: John W. Murray, President
Roy C. Perdue, Secretary-Treasurer

The postoffice address of the President is . 3142 King Drive, Jackson 8, Miss.
The postoffice address of the Secretary is . 310 Lodi Drive, Jackson 8, Miss.

I, John W. Murray who was elected President of the
Come In Homes, Inc. on the 2nd day
of April, 1960 , do hereby certify that the foregoing report of the organization of said Company
is correct and true.
Filed: May 3, 1960
Recorded: May 3, 1960

ATTEST:
Roy C. Perdue, John W. Murray, President
Secretary

Report of Organization. The Murray Envelope Employees Credit Union
which was incorporated on the 11th day of April, 1960
was organized on the 25th day of April, 1960 , at Hattiesburg
in the County of Forrest
by the election of: Ray Leffler, George Parker, Inez Bryant, John Pendergrast, Herman Logan

as Directors, who elected the following officers to serve for year 1960.
to-wit: John Pendergrast, President; Ray Leffler, Vice-President;
George Parker, Treasurer; Inez Bryant, Secretary

The postoffice address of the President is 311 West St., Hattiesburg, Miss.
The postoffice address of the Secretary is 822 Johnson Ave., Hattiesburg, Miss.

I, John Pendergrast who was elected President of the
Murray Envelope Employees Credit Union on the 25th day
of April, 1960 , do hereby certify that the foregoing report of the organization of said Company
is correct and true.

Filed: May 4, 1960 ATTEST:
Recorded: May 4, 1960 Inez Bryant, Secretary

John Pendergrast, President

Report of Organization. The New Biloxi Hospital, Inc. Credit Union
which was incorporated on the 5th day of April, 1960
was organized on the 26th day of April, 1960
in the County of Harrison , at Biloxi, Miss.
by the election of: J. B. Westmoreland, S. E. Grimes, Jr., Martha E. Russell, Marjorie Caspelich, Mrs. Bennie Scarborough

as Directors, who elected the following officers to serve for year 1960.
to-wit: J. B. Westmoreland, President; S. E. Grimes, Jr., Vice-President; Martha E. Russell, Treasurer, Mrs. Bennie Scarborough, Secretary

The postoffice address of the President is 661 Hopkins Blvd., Biloxi, Mississippi
The postoffice address of the Secretary is 502 Rodenberg Ave., Biloxi, Mississippi

I, J. B. Westmoreland who was elected President of the New Biloxi Hospital, Inc. Credit Union on the 26th day of April, 1960, do hereby certify that the foregoing report of the organization of said Company is correct and true.

Filed: May 4, 1960
Recorded: May 4, 1960

ATTEST:
Bennie Scarborough, Secretary

J. B. Westmoreland, President

Report of Organization. The White Towing Company
which was incorporated on the 13th day of April, 1960
was organized on the 18th day of April, 1960
in the County of Warren, State of Mississippi, at Vicksburg
by the election of: Jasper H. White and Evelyn C. White

as Directors, who elected the following officers to serve for one (1) year.
to-wit: Jasper H. White, President
Evelyn C. White, Secretary

The postoffice address of the President is 1020 Main Street, Vicksburg, Mississippi
The postoffice address of the Secretary is 1020 Main Street, Vicksburg, Mississippi

I, Jasper H. White who was elected President of the
White Towing Company on the 18th day
of April, 1960, do hereby certify that the foregoing report of the organization of said Company
is correct and true.

Filed: May 4, 1960

Recorded: May 4, 1960

ATTEST:

Evelyn C. White, Secretary

Jasper H. White, President

RECORD OF ORGANIZATION OF CORPORATIONS, 9 — STATE OF MISSISSIPPI

DEMENT PRINTING CO., MERIDIAN, MISS.

Report of Organization. The Rogers Homes, Inc.
which was incorporated on the 6th day of April, 1960
was organized on the 22nd day of April, 1960 , at 2109 Lloyd Street, Jackson
in the County of Rankin
by the election of: S. Jerome Rogers and Carolyn C. Rogers

as Directors, who elected the following officers to serve for the year 1960.
to-wit: S. Jerome Rogers, President
Carolyn C. Rogers, Secretary-Treasurer

The postoffice address of the President is 2109 Lloyd Street, Jackson 8, Miss.
The postoffice address of the Secretary is 2109 Lloyd Street, Jackson 8, Miss.

I, S. Jerome Rogers who was elected President of the
Rogers Homes, Inc. on the 22nd day
of April, 1960 , do hereby certify that the foregoing report of the organization of said Company
is correct and true.

Filed: May 4, 1960 S. Jerome Rogers, President
Recorded: May 4, 1960

ATTEST:
Carolyn C. Rogers,
Secretary

Report of Organization. The Standard Savings & Loan Association which was incorporated on the 15th day of April, 1960 was organized on the 27th day of April, 1960, at Jackson in the County of Hinds by the election of: Mike Kirkland, A. A. Tate, Charles A. Carroll and Tom L. Blizzard

as Directors, who elected the following officers to serve for one year. to-wit:

Mike Kirkland, President
A. A. Tate, Vice-President
Tom L. Blissard, Vice-President
Charles A. Carroll, Secretary

The postoffice address of the President is P. O. Box 1144, Jackson, Mississippi
The postoffice address of the Secretary is P. O. Box 1144, Jackson, Mississippi

I, Mike Kirkland who was elected President of the Standard Savings & Loan Association on the 27th day of April, 1960, do hereby certify that the foregoing report of the organization of said Company is correct and true.

Mike Kirkland, President

ATTEST:
Charles A. Carroll,
Secretary

Filed: May 4, 1960
Recorded: May 4, 1960

Report of Organization. The Leake County Industrial Development Corporation which was incorporated on the 3rd day of March, 1960, at Carthage was organized on the 8th day of March, 1960 in the County of Leake by the election of: Crawley Alford, Joe V. Anglin, H. N. Burkes, W. M. Chipley, Lee L. Fisher, H. A. Hardage, B. G. Hogue, W. J. Johnston, George H. Keith, Bert C. Luke, Dr. H. C. McMillan, James Mills, R. L. Moss, Solon Mulholland, B. T. Oliphant, J. H. Sasser, Jr., J. E. Smith, Crisler Stribling and M. C. Winfield as Directors, who elected the following officers to serve for one year, to-wit: J. H. Sasser, Jr., President; Solon Mulholland, Vice-President; J. E. Smith, Vice-President and General Counsel, H. A. Hardage, Treasurer and Crisler Stribling, Secretary

The postoffice address of the President is Carthage, Mississippi
The postoffice address of the Secretary is Carthage, Mississippi

I, J. H. Sasser, Jr., who was elected President of the Leake County Industrial Development Corporation on the 8th day of March, 1960, do hereby certify that the foregoing report of the organization of said Company is correct and true.

J. H. Sasser, Jr., President

Filed: May 4, 1960
Recorded: May 4, 1960

ATTEST:
Crisler Stribling,
Secretary

Report of Organization. The Sandifer Butane gas Company., Inc.
which was incorporated on the 29th day of April, 1960 , at Jackson
was organized on the 30th day of April, 1960 in the County of Hinds, State of Mississippi
by the election of: Bishop W. Sandifer, Mrs. Jessie C. Sandifer and O. Earl Hanna

as Directors, who elected the following officers to serve for the year 1960.
to-wit: Bishop W. Sandifer, President
Earl Hanna, Vice-President
Mrs. Jessie C. Sandifer, Secretary-Treasurer

The postoffice address of the President is P. O. Box 466, Jackson, Mississippi
The postoffice address of the Secretary is P. O. Box 466, Jackson, Mississippi

I, Bishop W. Sandifer who was elected President of the
of Sandifer Butane Gas Co., Inc. on the 30th day
April, 1960 , do hereby certify that the foregoing report of the organization of said Company
is correct and true.

Bishop W. Sandifer, President

ATTEST:
Mrs. Jessie C. Sandifer,
Secretary

Filed : May 5, 1960
Recorded: May 5, 1960
(Corporate Seal)

Report of Organization. The National Guaranty Corporation
which was incorporated on the 4th day of March, 1960
was organized on the 2nd day of May, 1960, at Meridian
in the County of Lauderdale
by the election of: Maurice Hinton Hall, Clayton Marion Hall and Jerry Fowler Hall, Jr.

as Directors, who elected the following officers to serve for one year.
to-wit: Maurice Hinton Hall, President
Clayton Marion Hall, Vice-President
Jerry Fowler Hall, Jr., Secretary-Treasurer

The postoffice address of the President is 4224 Grandview Avenue, Meridian, Mississippi
The postoffice address of the Secretary is 4252-23rd Avenue, Meridian, Mississippi

I, Maurice Hinton Hall, who was elected President of the National Guaranty Corporation on the 2nd day of May, 1960, do hereby certify that the foregoing report of the organization of said Company is correct and true.

Filed: May 5, 1960
Recorded: May 5, 1960
(Corporate Seal)

ATTEST:
Jerry Fowler Hall, Jr.,
Secretary

Maurice Hinton Hall, President

Report of Organization. The Elite Restaurant, Inc.
which was incorporated on the 2nd day of May, 1960
was organized on the 4th day of May, 1960 , at Jackson,
in the County of Hinds
by the election of: Peter Zouboukos and James Zouboukos

as Directors, who elected the following officers to serve for one year.
to-wit: Peter Zouboukos, President
James Zouboukos, Secretary & Treasurer

The postoffice address of the President is 2203 First Avenue, Jackson, Mississippi
The postoffice address of the Secretary is 235 Shady Circle, Jackson, Mississippi

I, Peter Zouboukos who was elected President of the
Elite Restaurant, Inc. on the 4th day
of May, 1960 , do hereby certify that the foregoing report of the organization of said Company
is correct and true.

Filed: May 5, 1960 ATTEST:
Recorded: May 5, 1960 James Zouboukos, Secretary

Peter Zouboukos, President

Report of Organization. The Delta Wholesale Company
which was incorporated on the 28th day of March, 1960
was organized on the 2nd day of May, 1960
in the County of Washington, at Greenville
by the election of: J. L. Virden, Joe Sherman, Rubye Sherman, W. T. Virden and J. L. Virden, Jr.

as Directors, who elected the following officers to serve for the year 1960 and until the election of their successors
to-wit: J. L. Virden, President
W. T. Virden, Vice-President
Joe Sherman, Secretary-Treasurer

The postoffice address of the President is 815 Main Street, Greenville, Miss.
The postoffice address of the Secretary is 815 Main Street, Greenville, Miss.

I, J. L. Virden
Delta Wholesale Company, Inc. who was elected President of the
of May, 1960 on the 2nd day
, do hereby certify that the foregoing report of the organization of said Company
is correct and true.
Filed: May 5, 1960
Recorded: May 5, 1960
(Corporate Seal)

ATTEST:
Joe Sherman,
Secretary

J. L. Virden, President

Report of Organization. The Associated Qualified T. V. Technicians of the Mississippi Gulf Coast
which was incorporated on the 10th day of February, 1960
was organized on the 3rd day of March, 1960
in the County of Handsboro in the county of Harrison at 915 Pass Road
by the election of: E. J. Luakie, Gabriel Fouasnon, William Strieff, Lewis J. Shank, Thomas C. Sondberg and
Edwin W. Kunz

as Directors, who elected the following officers to serve for one (1) year.
to-wit: Dan J. Mooney, President
Nick Pitalo, Vice-President
F. A. Pecoul, Treasurer
L. R. Burke, Secretary

The postoffice address of the President is 1200 Pass Road, Handsboro, Mississippi
The postoffice address of the Secretary is 915 Pass Road, Handsboro, Mississippi

I, Dan J. Mooney who was elected President of the
Associated Qualified T. V. Technicians of the Mississippi Gulf Coast on the 3rd day
of March, 1960, do hereby certify that the foregoing report of the organization of said Company
is correct and true.

Filed: May 5, 1960
Recorded: May 5, 1960

ATTEST:
L. B. Burke,
Secretary

Dan J. Mooney, President

RECORD OF ORGANIZATION OF CORPORATIONS, 9 — STATE OF MISSISSIPPI

CLEMENT PRINTING CO., MERIDIAN, MISS.

Report of Organization. The Silverstone, Inc.
which was incorporated on the 12th day of April, 1960
was organized on the 29th day of April, 1960 , at Hollandale
in the County of Washington
by the election of: Paul N. Nunnery, Harris B. Peyton, W. E. Campbell, J. W. Fore, Thomas Hollingsworth and Hampton Collier

as Directors, who elected the following officers to serve for one year.
to-wit: W. E. Campbell, President
Paul N. Nunnery, Secretary

The postoffice address of the President is 304 East Mill, Hollandale, Mississippi
The postoffice address of the Secretary is 110 North Morgan, Hollandale, Mississippi

I, W. E. Campbell who was elected President of the Silverstone, Inc. on the 29th day of April, 1960 , do hereby certify that the foregoing report of the organization of said Company is correct and true.

Filed: May 5, 1960
Recorded: May 5, 1960
(Corporate Seal)

W. E. Campbell, President

ATTEST:
Paul N. Nunnery,
Secretary

Report of Organization. The Dwight Griffin, Inc. which was incorporated on the 15th day of April, 1960 was organized on the 22nd day of April, 1960 in the County of Coahoma, at Clarksdale by the election of: Dwight E. Griffin, John Waroblak and R. J. Drake

as Directors, who elected the following officers to serve for one year.
to-wit: Dwight E. Griffin, President & Treasurer
John Waroblak, Vice-President
R. J. Drake, Secretary & Assistant Treasurer

The postoffice address of the President is 1033 Lynn Street, Clarksdale, Miss.
The postoffice address of the Secretary is 960 South Bellevue Blvd., Memphis, Tenn.

I, Dwight E. Griffin, who was elected President of the Dwight Griffin, Inc. on the 22nd day of April, 1960, do hereby certify that the foregoing report of the organization of said Company is correct and true.

Filed : May 5, 1960
Recorded: May 5, 1960

Dwight E. Griffin, President

ATTEST:
R. J. Drake,
Secretary

Report of Organization. The Big Four Auto Auction, Inc.
which was incorporated on the 26th day of April, 1960
was organized on the 30th day of April, 1960 , at Jackson
in the County of Hinds
by the election of: McRae Adams, R. W. Thomas, Jr., Clyde Johnson and Howard Wilson

as Directors, who elected the following officers to serve for one year.
to-wit: Howard A. Wilson, President; R. W. Thomas, Jr., Vice-President; Clyde Johnson, Vice-President; McRae Adams, Secretary-Treasurer

The postoffice address of the President is 717 Lawrence Road, Jackson, Mississippi
The postoffice address of the Secretary is 1265 North West Street, Jackson, Mississippi

I, Howard A. Wilson, do hereby certify that the foregoing report of the organization of said Company
of Big Four Auto Auction, Inc. who was elected President of the
is correct and true. April, 1960 on the 30th day

Filed : May 6, 1960
Recorded: May 6, 1960
(Corporate Seal)

Howard A. Wilson, President

ATTEST:
McRae Adams,
Secretary

Report of Organization. The Brookhaven Assurance Corporation which was incorporated on the 7th day of March, 1960, at Jackson was organized on the 7th day of March, 1960 in the County of Hinds (1st District) by the election of: Chester K. Burnham, Charles R. Burnham

as Directors, who elected the following officers to serve for one (1) year.
to-wit: Chester K. Burnham, President-Secretary
Charles R. Burnham, Vice-President-Treasurer

The postoffice address of the President is Penn Bldg., Corner S. First St. & Minnesota, Brookhaven, Miss.
The postoffice address of the Secretary is Penn Bldg., Corner S. First St. & Minnesota, Brookhaven, Miss.

I, Chester K. Burnham who was elected President of the Brookhaven Assurance Corporation on the 7th day of March, 1960, do hereby certify that the foregoing report of the organization of said Company is correct and true.

Chester K. Burnham, President

Filed: May 9, 1960
Recorded: May 9, 1960
(Corporate Seal)

ATTEST:
Chester K. Burnham,
Secretary

REGENT PRINTING CO., MERIDIAN, MISS.

Report of Organization. The Brookhaven Motors Insurance Corporation which was incorporated on the 7th day of March, 1960 was organized on the 7th day of March, 1960, at Jackson in the County of Hinds (1st District) by the election of: Chester K. Burnham, Charles R. Burnham

as Directors, who elected the following officers to serve for one (1) year.

to-wit: Chester K. Burnham, President-Secretary
Charles R. Burnham, Vice-President-Treasurer

The postoffice address of the President is Penn Bldg., Corner S. First St. and Minnesota St., Brookhaven, Miss.
The postoffice address of the Secretary is Penn Bldg., Corner S. First St. and Minnesota St., Brookhaven, Miss.

I, Chester K. Burnham who was elected President of the Brookhaven Motors Insurance Corporation on the 6th day of May, 1960, do hereby certify that the foregoing report of the organization of said Company is correct and true.

Filed: May 9, 1960
Recorded: May 9, 1960
(Corporate Seal)

ATTEST:
Chester K. Burnham,
Secretary

Chester K. Burnham, President

Report of Organization. The Laurel Concrete Products, Inc.
which was incorporated on the 26th day of April, 1960
was organized on the 30th day of April, 1960 , at Newton
in the County of Newton
by the election of: O. R. Tatum and J. E. McMullan

as Directors, who elected the following officers to serve for three years.
to-wit: O. R. Tatum, President
J. E. McMullan, Secretary-Treasurer

The postoffice address of the President is P. O. Box 171, Newton, Mississippi
The postoffice address of the Secretary is P. O. Box 217, Newton, Mississippi

I, O. R. Tatum who was elected President of the
Laurel Concrete Products, Inc. on the 30th day
of April, 1960 , do hereby certify that the foregoing report of the organization of said Company
is correct and true.

Filed: May 7, 1960 ATTEST:
Recorded: May 7, 1960 J. E. McMullan, Secretary

O. R. Tatum, President

Report of Organization. The L & M Kart Corporation
which was incorporated on the 6th day of April, 1960
was organized on the 28th day of April, 1960
in the County of Pearl River , at 4:30 p.m.
by the election of: Talmage W. Corkern, Cleveland Smith and Charles P. Ownes, Jr.

as Directors, who elected the following officers to serve for one (1) year.
to-wit: Cleveland Smith, President
Talmage W. Corkern, Vice-President
Charles P. Owens, Jr., Secretary-Treasurer

The postoffice address of the President is 425 Huron Avenue, Bogalusa, Louisiana
The postoffice address of the Secretary is 515 Union Avenue, Bogalusa, Louisiana

I, Cleveland Smith who was elected President of the
L. & M. Kart Corporation on the 28th day
of April, 1960 , do hereby certify that the foregoing report of the organization of said Company
is correct and true.
Filed: May 9, 1960
Recorded: May 9, 1960
(Corporate Seal)

ATTEST:
Charles P. Ownes, Jr., Secretary — Cleveland Smith, President

Report of Organization. The Grapette - Cola Bottling Company, Inc.
which was incorporated on the 14th day of March, 1960
was organized on the 4th day of May, 1960
in the County of William E. Bush and Caleb B. Burgoyne, Jr., at Lowndes
by the election of: William E. Bush and Caleb B. Burgoyne, Jr.

as Directors, who elected the following officers to serve for one year.
to-wit: Caleb B. Burgoyne, Jr., President
William E. Bush, Secretary-Treasurer

The postoffice address of the President is West Point Road, Starkville, Miss.
The postoffice address of the Secretary is 611 3rd Avenue, North, Columbus, Miss.

I, Caleb B. Burgoyne, Jr.
Grapette-Cola Bottling Company, Inc.
of May, 1960
is correct and true.
Filed: May 9, 1960
Recorded: May 9, 1960

who was elected President of the
on the 4th day
, do hereby certify that the foregoing report of the organization of said Company

ATTEST:
William E. Bush,
Secretary

Caleb B. Burgoyne, Jr., President

RECORD OF ORGANIZATION OF CORPORATIONS, 9 — STATE OF MISSISSIPPI

DEMENT PRINTING CO., MERIDIAN, MISS.

Report of Organization. The Lonesome Pine Lodge, Inc., which was incorporated on the 22nd day of March, 1960 was organized on the 29th day of April, 1960, at office in the County of Lafayette by the election of: B. G. Ellzy, W. W. Houston and W. R. Lamb

as Directors, who elected the following officers to serve for one year.
to-wit: B. G. Ellzy, President
W. W. Houston, Vice-President
W. R. Lamb, Secretary-Treasurer

The postoffice address of the President is 108 Price Street, Oxford, Miss.
The postoffice address of the Secretary is Box 349, Oxford, Miss.

I, B. G. Ellzey, who was elected President of the Lonesome Pine Lodge, Inc. on the 29th day of April, 1960, do hereby certify that the foregoing report of the organization of said Company is correct and true.

Filed: May 9, 1960
Recorded; May 9, 1960

ATTEST:
W. R. Lamb,
Secretary

B. G. Ellzey President

Report of Organization. The Columbus Resthaven Gardens, Inc.
which was incorporated on the 27th day of August, 1957
was organized on the 9th day of September, 1957 , at Columbus
in the County of Lowndes
by the election of: Frank Sauls and Helen D. Sauls

as Directors, who elected the following officers to serve for until successors are elected as provided in By-Laws
to-wit: Frank Sauls, President-Secretary-Treasurer
Mrs. Helen D. Sauls, Vice-President

The postoffice address of the President is Princess Theatre Bldg., Columbus, Miss.
The postoffice address of the Secretary is Princess Theatre Bldg., Columbus, Miss.

I, Frank Sauls who was elected President of the
Columbus Resthaven Gardens, Inc. on the 7th day
of September, 1957 , do hereby certify that the foregoing report of the organization of said Company
is correct and true.

Filed: May 9, 1960
Recorded: May 9, 1960
(Corporate Seal)

Frank Sauls, President

ATTEST:
Helen D. Sauls, Vice-President
Secretary-Treasurer

Report of Organization. The Downtown Hotel-Motel, Inc.
which was incorporated on the 29th day of February, 1960
was organized on the 12th day of April, 1960 , at Greenville
in the County of Washington, State of Mississippi
by the election of: Jack W. Baskin, Jesse Brent, Hodding Carter, G. L. Cottingham, Wm. Friedman, Jerome Hafter, Wade W. Hollowell, Charles R. Johnson, Ralph Levy, Jake Markuson, Ed Mann, Robert May, Richard Pacheco, A. G. Paxton, Wm. Rode, Jake Stein, Conwell Sykes, George Taylor, Arch Toler and Rhodes Wasson
as Directors, who elected the following officers to serve for one year.
to-wit: Jesse Brent, President; Jerome Hafter, Jake Stein & Robert May, Vice-Presidents; Jake Markuson, Secretary; Conwell Sykes, Treasurer

The postoffice address of the President is Brent Towing Company, P. O. Box 8, Greenville, Miss.
The postoffice address of the Secretary is The Fair, Greenville, Miss.

I, Jesse E. Brent who was elected President of the
of Downtown Hotel-Motel, Inc. on the 14th day
April, 1960 , do hereby certify that the foregoing report of the organization of said Company
is correct and true.

Jesse E. Brent, President

Filed: May 9, 1960
Recorded: May 9, 1960
(Corporate Seal)

ATTEST:
Jake Markuson,
Secretary

Report of Organization. The Fred Kremp Company which was incorporated on the 29th day of March, 1960, at Jackson was organized on the 1st day of April, 1960 in the County of Hinds by the election of: Fred Kremp, Eleanor A. Kremp and M. C. Loeffel

as Directors, who elected the following officers to serve for one year, to-wit:
Fred Kremp, President & Treasurer
Eleanor A. Kremp, Vice-President
M. C. Loeffel, Secretary

The postoffice address of the President is 600 Marshall Avenue, Memphis, Tenn.
The postoffice address of the Secretary is 600 Marshall Avenue, Memphis, Tenn.

I, Fred Kremp, who was elected President of the Fred Kremp Company on the 1st day of April, 1960, do hereby certify that the foregoing report of the organization of said Company is correct and true.

Fred Kremp, President

Filed: May 10, 1960
Recorded: May 10, 1960
(Corporate Seal)

ATTEST:
M. C. Loeffel,
Secretary

Report of Organization. The Gulf Coast Academy of Beauty, Inc.
which was incorporated on the 17th day of March, 1960
was organized on the 1st day of April, 1960 , at Gulfport
in the County of Harrison
by the election of: W. C. Dobbs, Mrs. Earline Dobbs, Mrs. Orbie Fulmer, Mrs. C. W. Byrd and Mrs. Dorothy Parkerson

as Directors, who elected the following officers to serve for one year.
to-wit: Mrs. Earline Dobbs, President
W. C. Dobbs, Secretary-Treasurer

The postoffice address of the President is 1900 19th Avenue, Gulfport, Mississippi
The postoffice address of the Secretary is 1900 19th Avenue, Gulfport, Mississippi
I, Mrs. Earline Dobbs who was elected President of the
Gulf Coast Academy of Beauty, Inc. on the 1st day
of April, 1960 , do hereby certify that the foregoing report of the organization of said Company
is correct and true.
Filed: May 10, 1960 ATTEST: Mrs. Earline Dobbs, President
Recorded: May 10, 1960 W. C. Dobbs,
(Corporate Seal) Secretary

Report of Organization. The Contractors Unlimited, Inc.
which was incorporated on the 26th day of April, 1960
was organized on the 9th day of May, 1960 , at Newton
in the County of Newton, Mississippi
by the election of: Stanley E. Szakurski and Virginia M. Franklin

as Directors, who elected the following officers to serve for three years.
to-wit: Stanley E. Szakurski, President
Virginia M. Franklin, Vice-President
Francis C. Franklin, Secretary-Treasurer

The postoffice address of the President is Chunky, Mississippi
The postoffice address of the Secretary is Chunky, Mississippi

I, Stanley E. Szakurski who was elected President of the
Contractors Unlimited, Inc.
of May, 1960 on the 9th day
, do hereby certify that the foregoing report of the organization of said Company
is correct and true.

Filed: May 10, 1960
Recorded: May 10, 1960

ATTEST:
Francis C. Franklin,
Secretary

Stanley E. Szakurski, President

Report of Organization. The Chocchuma Gravel Company, Inc.
which was incorporated on the 6th day of April, 1960
was organized on the 11th day of April, 1960
in the County of Grenada, at Grenada
by the election of: Ben Sanders, H. L. Lott and Robert E. Ratliff

as Directors, who elected the following officers to serve for the year 1960.
to-wit: Ben Sanders, President
Robert E. Ratliff, Vice-President
H. L. Lott, Secretary-Treasurer

The postoffice address of the President is Route 3, Grenada, Mississippi
The postoffice address of the Secretary is Route 2, Holcomb, Mississippi

I, Ben Sanders who was elected President of the Chocchuma Gravel Company, Incorporated on the 11th day of April, 1960, do hereby certify that the foregoing report of the organization of said Company is correct and true.

Filed: May 10, 1960
Recorded: May 10, 1960

ATTEST:
H. L. Lott, Secretary
Ben Sanders, President

Report of Organization. The Magnolia Manor Land Company, Inc.
which was incorporated on the 2nd day of May, 1960
was organized on the 5th day of May, 1960
in the County of Harrison , at Mississippi City
by the election of: Charles H. Stewart, Dorothy Stewart, Leroy Capehart and Gaston H. Hewes

as Directors, who elected the following officers to serve for one year.
to-wit: Charles H. Stewart, President
Dorothy Stewart, Vice-President
Gaston H. Hewes, Secretary

The postoffice address of the President is East Beach Boulevard, Mississippi City, Mississippi
The postoffice address of the Secretary is P. O. Box 973, Gulfport, Mississippi

I, Charles H. Stewart
Magnolia Manor Land Company, Incorporated who was elected President of the
of May, 1960 on the 5th day
is correct and true. , do hereby certify that the foregoing report of the organization of said Company

Filed: May 10, 1960
Recorded: May 10, 1960

ATTEST:

Gaston H. Hewes, Secretary
Secretary

Charles H. Stewart, President

RECORD OF ORGANIZATION OF CORPORATIONS, 9 — STATE OF MISSISSIPPI

CERENT PRINTING CO., MERIDIAN, MISS.

Report of Organization. The Central Realty Corporation
which was incorporated on the 26th day of April, 1960
was organized on the 29th day of April, 1960 , at Jackson
in the County of Hinds
by the election of: Gray Hilsman, Yandell Wideman and J. Will Young

as Directors, who elected the following officers to serve for until successor elected.
to-wit: Gray Hilsman, President-Treasurer; Yandell Wideman, Vice-President-Secretary; J. Will Young, Vice-President; James Leon Young, Assistant Secretary

The postoffice address of the President is 605 Clifton Street
The postoffice address of the Secretary is 605 Clifton Street

I, Gray Hilsman who was elected President of the Central Realty Corporation on the 29th day of April, 1960, do hereby certify that the foregoing report of the organization of said Company is correct and true.

Filed : May 11, 1960
Recorded: May 11, 1960
)Corporate Seal)

Gray Hilsman, President

ATTEST:
Yandell Wideman,
Secretary

Report of Organization. The United States Savings & Loan Association
which was incorporated on the 3rd day of May, 1960
was organized on the 9th day of May, 1960 , at Jackson
in the County of Hinds
by the election of: C. E. Oxford, Jr., Morgan Winders and Bernard W. N. Chill

as Directors, who elected the following officers to serve for one year.
to-wit: C. E. Oxford, Jr., President
Morgan Winders, Secretary-Treasurer

The postoffice address of the President is 130 South Farish St., Jackson, Miss.
The postoffice address of the Secretary is 130 South Farish St., Jackson, Miss.

I, C. E. Oxford, Jr. who was elected President of the
of United States Savings & Loan Association on the 9th day
May, 1960 , do hereby certify that the foregoing report of the organization of said Company
is correct and true.

C. E. Oxford, Jr., President

Filed : May 11, 1960
Recorded: May 11, 1960

ATTEST:
Morgan Winders,
Secretary

Report of Organization. The McComb Lodge #1942, Loyal Order of Moose, Inc.
which was incorporated on the 29th day of February, 1960 , at McComb
was organized on the 15th day of March, 1960
in the County of Pike
by the election of: The officers will act as Directors

as Directors, who elected the following officers to serve for the year 1960.
to-wit: Thomas E. Fancher, III, Past Gov., William Conn, Jr., and
Ernest H. Blake, Governors; Prelate Eddy May, Secretary, Joe D. Holmes, Treasurer; Carroll Hines, Trustees;
H. T. Hewitt, Clyde Bradford & C. E. McDaniel

The postoffice address of the President is Rt. 2 Box 23B, McComb, Miss.
The postoffice address of the Secretary is Rt. 6, Tylertown, Miss.

I, William Conn who was elected President of the
of McComb Lodge #1942, Loyal Order of Moose, Incorporated on the 15th day
March, 1960 , do hereby certify that the foregoing report of the organization of said Company
is correct and true.

William Conn, President

Filed: May 12, 1960
Recorded: May 12, 1960

ATTEST:
Joe D. Holmes,
Secretary

Report of Organization. The Hubbard Motor Company, at Jackson
which was incorporated on the 27th day of April, 1960
was organized on the 1st day of May, 1960
in the County of Hinds
by the election of: John J. Hubbard, Jr., W. H. Montgomery

as Directors, who elected the following officers to serve for indefinate time.
to-wit: W. H. Montgomery, President
John J. Hubbard, Jr., Secretary

The postoffice address of the President is Edwards, Mississippi
The postoffice address of the Secretary is Edwards, Mississippi

I, W. H. Montgomery, who was elected President of the
of Hubbard Motor Company on the 1st day
May, 1960
is correct and true.

, do hereby certify that the foregoing report of the organization of said Company

Filed: May 12, 1960
Recorded: May 12, 1960

W. H. Montgomery, President

ATTEST:
John J. Hubbard,
Secretary

Report of Organization. The First Christian Church of Columbus, Miss.
which was incorporated on the 10th day of Mayeh, 1960
was organized on the 10th day of May, 1960 , at Columbus, Miss.
in the County of Lowndes
by the election of: Harris Holland, James L White

as Directors, who elected the following officers to serve for rest of trustees
to-wit: Fred Borror, Chairman of Board
L. E. Gibson, Vice-Chairman
James White, Treasurer
M. C. Ratliff, Secretary

The postoffice address of the President is 1211 N. 7th Street, Columbus, Miss.
The postoffice address of the Secretary is 1411 N. 16th Ave., Columbus, Miss.

I, Fred Borror
First Christian Church of Columbus, Miss.
of May, 1960 , do hereby certify that the foregoing report of the organization of said Company
is correct and true.
Filed: May 12, 1960.
Recorded: May 12, 1960

who was elected President of the
on the 10th day

ATTEST:

M. C. Ratliff,
Secretary

Fred Borror, President

Report of Organization. The **Southern Home Sites Corp.**
which was incorporated on the **24th** day of **March, 1960**
was organized on the **31st** day of **March, 1960**, at **Jackson**
in the County of **Hinds (1st District)**
by the election of: **Guy E. Cook, H. J. Gingles, Charles E. Cook and A. J. Robertson**

as Directors, who elected the following officers to serve for **one (1)** year.
to-wit: **Guy E. Cook, President**
H. J. Gingles, Vice-President
A. J. Robertson, Secretary-Treasurer

The postoffice address of the President is **P. O. Box 8486, Battlefield Sta., Jackson, Miss.**
The postoffice address of the Secretary is **P. O. Box 8486, Battlefield Sta., Jackson, Miss.**

I, **Guy E. Cook**
Southern Home Sites Corp. who was elected President of the
of **April, 1960**, do hereby certify that the foregoing report of the organization of said Company on the **23rd** day
is correct and true.

Filed **May 12, 1960**
Recorded: **May 12, 1960**
(Corporate Seal)

ATTEST:
A. J. Robertson,
Secretary

Guy E. Cook, President

Report of Organization. The Sportsman's Corner, Inc.
which was incorporated on the 28th day of March, 1960
was organized on the 1st day of April, 1960
in the County of Harrison, at Gulfport
by the election of: Henry Haller, Sr., Dorothy W. Haller and Henry Haller, Jr.

as Directors, who elected the following officers to serve for 1 year.
to-wit: Henry Haller, Sr., President & Treasurer
Dorothy W. Haller, Vice-President & Secretary

The postoffice address of the President is 5110 West Beach, Gulfport, Mississippi
The postoffice address of the Secretary is 5110 West Beach, Gulfport, Mississippi

I, Henry Haller, Sr., who was elected President of the
Sportsman's Corner, Inc. on the 1st day
of April, 1960, do hereby certify that the foregoing report of the organization of said Company
is correct and true.

Filed May 12, 1960
Recorded May 12, 1960

ATTEST:
Dorothy W. Haller,
Secretary

Henry Haller, Sr
President

Report of Organization. The Southern Trucks, Inc.
which was incorporated on the 22nd day of March, 1960
was organized on the 9th day of May, 1960
in the County of Lee , at Tupelo
by the election of: James O. Blankenship and Mrs. Hazel R. Clark, I. W. Rucks, Van Riley, Jr. and Gus Ballard

as Directors, who elected the following officers to serve for one year,
to-wit: James O. Blankenship, President & Treasurer
Mrs. Hazel R. Clark, Vice-President & Secretary

The postoffice address of the President is Tupelo, Mississippi
The postoffice address of the Secretary is Tupelo, Mississippi

I, James O. Blankenship who was elected President of the
Southern Trucks, Inc. on the 9th day
of May, 1960 , do hereby certify that the foregoing report of the organization of said Company
is correct and true.

Filed: May 12, 1960

Recorded: May 12, 1960

ATTEST:

Mrs. Hazel R. Clark, Secretary

James O. Blankenship, President

RECORD OF ORGANIZATION OF CORPORATIONS, 9 — STATE OF MISSISSIPPI

CEMENT PRINTING CO., MERIDIAN, MISS.

Report of Organization. The Forest Lawn Memorial Park
which was incorporated on the 27th day of April, 1960
was organized on the 7th day of May, 1960 , at Rt. 4, Hattiesburg
in the County of Lamar
by the election of: Luther B. Dixon and Nancy Lee Dixon

as Directors, who elected the following officers to serve for one year.
to-wit: Luther B. Dixon, President
Nancy Lee Dixon, Secretary-Treasurer

The postoffice address of the President is Rt. 4, Hattiesburg, Mississippi
The postoffice address of the Secretary is Rt. 4, Hattiesburg, Mississippi

I, Luther B. Dixon who was elected President of the
Forest Lawn Memorial Park on the 7th day
of May, 1960 , do hereby certify that the foregoing report of the organization of said Company
is correct and true.

Filed : May 12, 1960 Luther B. Dixon, President
Recorded: May 12, 1960 ATTEST:
(Corporate Seal) Nancy Lee Dixon,
Secretary

(Corporate Seal)

Report of Organization. The Holland Dodge Company, Inc.
which was incorporated on the 15th day of April, 1960
was organized on the 22nd day of April, 1960, at Indianola
in the County of Sunflower
by the election of: Ralph E. Holland, D. D. Marshall and Vernon G. Beard

as Directors, who elected the following officers to serve for one year.
to-wit: Ralph E. Holland, President & Treasurer
D. D. Marshall, Vice-President
Vernon G. Beard, Secretary

The postoffice address of the President is 313 West Percy Street, Indianola, Mississippi
The postoffice address of the Secretary is 304 West Percy Street, Indianola, Mississippi

I, Ralph E. Holland, who was elected President of the Holland Dodge Company, Inc. on the 22nd day of April, 1960, do hereby certify that the foregoing report of the organization of said Company is correct and true.

Ralph E. Holland, President

ATTEST:
Vernon G. Beard,
Secretary

Filed: May 12, 1960
Recorded: May 12, 1960

Report of Organization. The Modern Home Builders, Inc.
which was incorporated on the 10th day of March, 1960
was organized on the 18th day of March, 1960 , at Starkville
in the County of Oktibbeha
by the election of: Tony E. Mansell, A. B. Hicks, Wade H. Walker, William Q. McKee, Kermit D. Laird and
Dempsey C. Strange

as Directors, who elected the following officers to serve for one year.
to-wit: Tony E. Mansell, President
William Q. McKee, Secretary-Treasurer

The postoffice address of the President is P. O. Box 77, Starkville, Mississippi
The postoffice address of the Secretary is P. O. Box 550, Starkville, Mississippi

I, Tony E. Mansell who was elected President of the
Modern Home Builders, Inc. on the 18th day
of March, 1960 , do hereby certify that the foregoing report of the organization of said Company
is correct and true.

Tony E. Mansell, President

Filed: May 13, 1960
Recorded: May 13, 1960
(Corporate Seal)

ATTEST:
William Q. McKee,
Secretary

Report of Organization. The The City Insurance Agency of Cleveland, Inc.
which was incorporated on the 12th day of April, 1960 , at Memphis, Tenn.
was organized on the 14th day of April, 1960 in the County of Shelby
by the election of: W. A. Woodmansee, Harold A. Sparr, Harry P. Rubert, C. S. Carroll, Louis Cooper and Abe Cooper

as Directors, who elected the following officers to serve for the fiscal year.
to-wit: W. A. Woodmansee, President
Robert Brock, Secretary
John Bain, Assistant Secretary

The postoffice address of the President is Sterick Building, Memphis 3, Tennessee
The postoffice address of the Secretary is Sterick Building, Memphis 3, Tennessee

I, W. A. Woodmansee who was elected President of the
of City Insurance Agency of Cleveland, Inc. on the 14th day
April, 1960 , do hereby certify that the foregoing report of the organization of said Company
is correct and true.

W. A. Woodmansee, President

ATTEST:
Robert Brock,
Secretary

Filed: May 16, 1960
Recorded: May 16, 1960

Report of Organization. The City Insurance Agency of Corinth, Inc.
which was incorporated on the 12th day of April, 1960
was organized on the 14th day of April, 1960, at Memphis, Tennessee
in the County of Shelby
by the election of: W. A. Woodmansee, Harold A. Sparr, Harry P. Rubert, C. S. Carroll, Louis Cooper and Abe Cooper

as Directors, who elected the following officers to serve for the fiscal year,
to-wit: W. A. Woodmansee, President
Robert Brock, Secretary
E. D. Suggs, Assistant Secretary

The postoffice address of the President is Sterick Building, Memphis 3, Tennessee
The postoffice address of the Secretary is Sterick Building, Memphis 3, Tennessee

I, W. A. Woodmansee, who was elected President of the City Insurance Agency of Corinth, Inc. on the 14th day of April, 1960, do hereby certify that the foregoing report of the organization of said Company is correct and true.

Filed: May 16, 1960
Recorded: May 16, 1960

ATTEST:
Robert Brock,
Secretary

W. A. Woodmansee, President

Report of Organization. The **Robbins & Tuter Turning Co., Inc.**
which was incorporated on the **5th** day of **May, 1960**
was organized on the **12th** day of **May, 1960**
in the County of **Pontotoc**, at **Pontotoc**
by the election of: **Knox Tuter, D. L. Robbins, Clinton Tuter and O. B. Robbins**

as Directors, who elected the following officers to serve for **one year.**
to-wit: **Knox Tuter, President; D. L. Robbins, Vice-President;**
Clinton Tuter, Secretary; O. B. Robbins, Treasurer

The postoffice address of the President is **P. O. Box 97, Ecru, Mississippi**
The postoffice address of the Secretary is **P. O. Box 97, Ecru, Mississippi**

I, **Knox Tuter**
of **Robbins & Tuter Turning Co., Inc.**, who was elected President of the
on the **12th** day of **May, 1960**, do hereby certify that the foregoing report of the organization of said Company
is correct and true.

Filed: **May 14, 1960**
Recorded: **May 14, 1960**

ATTEST:
Clinton Tuter,
Secretary

Knox Tuter, President

Report of Organization. The O'Reilly Gin Company, Inc.
which was incorporated on the 29th day of April, 1960
was organized on the 11th day of May, 1960
in the County of Bolivar, at Boyle
by the election of: Harry A. Burrell, Dorothy G. Burrell and C. H. McCool

as Directors, who elected the following officers to serve for one year.
to-wit: Harry A. Burrell, President
Dorothy G. Burrell, Secretary

The postoffice address of the President is Boyle, Mississippi
The postoffice address of the Secretary is Boyle, Mississippi

I, Harry A. Burrell
O'Reilly Gin Company, Inc.
of May, 1960, do hereby certify that the foregoing report of the organization of said Company
is correct and true.

Filed: May 14, 1960
Recorded: May 14, 1960

ATTEST:
Dorothy G. Burrell,
Secretary

Harry A. Burrell, President

Report of Organization. The Beach Restaurant, Inc.
which was incorporated on the 12th day of March, 1960
was organized on the 12th day of May, 1960
in the County of Harrison, at Gulfport
by the election of: Rufus H. Duncan, Charles B. Hunt, Robert D. Burnett, Moody Grishman and Theodore E. Andrae,

as Directors, who elected the following officers to serve for one year.
to-wit: Moody Grisham, President
Rufus H. Duncan, Vice-President
Theodore E. Andrae, III, Secretary-Treasurer

The postoffice address of the President is 1314 West Howard Ave., Biloxi, Miss.
The postoffice address of the Secretary is P. O. Box KK, Biloxi, Miss.

I, Moody Grisham, who was elected President of the
Beach Restaurant, Inc.
of May, 1960 on the 12th day
, do hereby certify that the foregoing report of the organization of said Company
is correct and true.

Filed: May 14, 1960
Recorded: May 14, 1960
(Corporate Seal)

ATTEST:
Theodore E. Andrae, III, Secretary
Moody Grishman, President

RECORD OF ORGANIZATION OF CORPORATIONS, 9 — STATE OF MISSISSIPPI

CEMENT PRINTING CO., MERIDIAN, MISS.

Report of Organization. The Beach Novelties, Inc.
which was incorporated on the 15th day of March, 1960
was organized on the 12th day of May, 1960, at Gulfport
in the County of Harrison
by the election of: Malcolm P. Duncan, Laura D. Trim, Rufus H. Duncan, Moody Grishaman, and Theodore E. Andrae, III

as Directors, who elected the following officers to serve for one year.
to-wit: Moody Grishman, President
Malcolm P. Duncan, Vice-President
Theodore E. Andrae, III, Secretary-Treasurer

The postoffice address of the President is 1314 West Howard Ave., Biloxi, Miss.
The postoffice address of the Secretary is P. O. Box KK, Biloxi, Mississippi

I, Moody Grishman, who was elected President of the Beach Novelties, Inc. on the 12th day of May, 1960, do hereby certify that the foregoing report of the organization of said Company is correct and true.

Moody Grishman, President

ATTEST:
Theodore E. Andrae, III,
Secretary

Filed: May 14, 1960
Recorded: May 14, 1960
(Corporate Seal)

(Corporate Seal)

Report of Organization. The Beach Bowl, Inc.
which was incorporated on the 17th day of March, 1960
was organized on the 12th day of May, 1960 , at Gulfport
in the County of Harrison
by the election of: A. Baker Duncan, Malcolm G. Baker, Jerry M. Trim, Moody Grishman, and Theodore E. Andrae, III

as Directors, who elected the following officers to serve for one year.
to-wit: Theodore E. Andrae, III, President
A. Baker Duncan, Vice-President
Moody Grishman, Secretary-Treasurer

The postoffice address of the President is P. O. Box KK, Biloxi, Mississippi
The postoffice address of the Secretary is 1314 West Howard Ave., Biloxi, Miss.

I, Theodore E. Andrae, III who was elected President of the
of Beach Bowl, Inc. on the 21th day
May, 1960 , do hereby certify that the foregoing report of the organization of said Company
is correct and true.

Theodore E. Andrae, President
III,

Filed : May 14, 1960
Recorded: May 14, 1960
(Corporate Seal)

ATTEST:
Moody Grishman,
Secretary

Report of Organization. The T. F. Evans Lumber Company, Inc.
which was incorporated on the 19th day of April, 1960
was organized on the 30th day of April, 1960, at Evergreen
in the County of Itawamba
by the election of: John L. Evans, Mrs. T. F. Evans, Mrs. Louise Evans Partlow and Mrs. Ruth Evans Posey

as Directors, who elected the following officers to serve for one year.
to-wit: J. L. Evans, President; Mrs. T. F. Evans, Vice-President;
Mrs. Louise Evans Partlow, Secretary; Mrs. Ruth Evans Posey, Treasurer

The postoffice address of the President is Rt. 2, Dorsey, Mississippi
The postoffice address of the Secretary is Rt. 1, Plantersville, Mississippi

I, John L. Evans who was elected President of the
T. F. Evans Lumber Company, Inc. on the 30th day
of April, 1960, do hereby certify that the foregoing report of the organization of said Company
is correct and true.

J. L. Evans, President

Filed: May 14, 1960
Recorded: May 14, 1960

ATTEST:
Mrs. Louise Evans Partlow,
Secretary

Report of Organization. The Southwest Stockyards, Inc. which was incorporated on the 7th day of March, 1960, at Port Gibson was organized on the 15th day of March, 1960 in the County of Claiborne, Mississippi by the election of: James A. Beesley, Sim Ramsey, Jr., and Theron Carraway as Directors, who elected the following officers to serve for one year. to-wit:

James A. Beesley, President
Sim Ramsey, Jr., Vice-President
Theron Carraway, Secretary-Treasurer

The postoffice address of the President is Port Gibson, Mississippi
The postoffice address of the Secretary is White Oak Street, Utica, Mississippi

I, James A. Beesley who was elected President of the Southwest Stockyard, Inc. on the 15th day of March, 1960, do hereby certify that the foregoing report of the organization of said Company is correct and true.

James A. Beesley, President

ATTEST:
Theron Carraway,
Secretary

Filed: May 16, 1960
Recorded: May 16, 1960

DEMENT PRINTING CO., MERIDIAN, MISS.

Report of Organization. The Breath Boats and Motors, Inc.
which was incorporated on the 10th day of March, 1960
was organized on the 10th day of March, 1960, at Bay St. Louis
in the County of Hancock
by the election of: Tom Parker, Charles Breath, T. Rutledge Parker and Mary Nash Parker

as Directors, who elected the following officers to serve for one year.
to-wit: Tom Parker, Chairman of the Board; T. Rutledge Parker, President
Charles Breath, Vice-President; Mary Nash Parker, Secretary-Treasurer

The postoffice address of the President is Pass Christian, Mississippi
The postoffice address of the Secretary is Pass Christian, Mississippi

I, T. Rutledge Parker, who was elected President of the
Breath Boats and Motors, Inc.
of March, 1960, on the 10th day
, do hereby certify that the foregoing report of the organization of said Company
is correct and true.

Filed: May 16, 1960
Recorded: May 16, 1960

ATTEST:
Mary Nash Parker,
Secretary

T. Rutledge Parker, President

Report of Organization. The H. C. Johnson's Fairlane Food Center
which was incorporated on the 22nd day of March, 1960
was organized on the 4th day of April, 1960 , at Columbus
in the County of Lowndes
by the election of: H. C. Johnson and Dorothy D. Johnson

as Directors, who elected the following officers to serve for the year 1960.
to-wit: H. C. Johnson, President
Dorothy D. Johnson, Vice-President
Dorothy D. Johnson, Secretary

The postoffice address of the President is 2204 Bluecutt Road, Columbus, Mississippi
The postoffice address of the Secretary is 2204 Bluecutt Road, Columbus, Mississippi

I, H. C. Johnson
H. C. Johnson's Fairlane Food Center who was elected President of the
of April, 1960 , do hereby certify that the foregoing report of the organization of said Company on the 4th day
is correct and true.

Filed : May 16, 1960 .
Recorded: May 16, 1960

ATTEST:
Dorothy D. Johnson, Secretary

G. C. Johnson, President

Report of Organization. The **C. H. Block & Company, Inc.**
which was incorporated on the **28th** day of **April, 1960**
was organized on the **10th** day of **May, 1960**
in the County of **Tunica**, at **Tunica**
by the election of: **C. H. Block, President and Evelyn H. Block, Secretary-Treasurer**

as Directors, who elected the following officers to serve for **one (1) year.**
to-wit: **C. H. Block, President**
Evelyn H. Block, Secretary-Treasurer

The postoffice address of the President is **Dundee, Mississippi**
The postoffice address of the Secretary is **Dundee, Mississippi**

I, **C. H. Block**
C. H. Block & Company, Inc. who was elected President of the
of **May, 1960** on the **10th** day
, do hereby certify that the foregoing report of the organization of said Company
is correct and true.

Filed: **May 16, 1960** ATTEST:
Recorded: **May 16, 1960** **Evelyn H. Block,** Secretary

C. H. Block, President

Report of Organization. The Consolidated Credit Corp. of Greenville, Inc.
which was incorporated on the 25th day of April, 1960
was organized on the 10th day of May, 1960
in the County of Mecklenburg, North Carolina, at Charlotte
by the election of: A. T. Swisher, D. R. Russell and C. W. Shoaf

as Directors, who elected the following officers to serve for one year.
to-wit: A. T. Swisher, President
D. R. Russell, Vice-President
C. W. Shoaf, Secretary-Treasurer

The postoffice address of the President is 316 Johnston Building, Charlotte, N. C.
The postoffice address of the Secretary is 316 Johnston Building, Charlotte, N. C.

I, A. T. Swisher, who was elected President of the Consolidated Credit Corp. of greenville, Inc. on the 12th day of May, 1960, do hereby certify that the foregoing report of the organization of said Company is correct and true.

Filed : May 16, 1960
Recorded: May 16, 1960

ATTEST:
C. W. Shoaf, Secretary

A. T. Swisher, President

RECORD OF ORGANIZATION OF CORPORATIONS, 9 — STATE OF MISSISSIPPI

DEMENT PRINTING CO., MERIDIAN, MISS.

Report of Organization. The Hood Farms, Inc.
which was incorporated on the 28th day of April, 1960
was organized on the 2nd day of May, 1960, at Tunica
in the County of Tunica
by the election of: E. M. Hood, Jr. and Janet G. Hood

as Directors, who elected the following officers to serve for one (1) year.
to-wit: E. M. Hood, Jr., President
Janet G. Hood, Secretary-Treasurer

The postoffice address of the President is Dundee, Mississippi
The postoffice address of the Secretary is Dundee, Mississippi

I, E. M. Hood, Jr., who was elected President of the
Hood Farms, Inc.
of May, 1960 on the 2nd day
is correct and true. , do hereby certify that the foregoing report of the organization of said Company

Filed: May 16, 1960
Recorded: May 16, 1960

E. M. Hood, Jr., President

ATTEST:
Janet G. Hood,
Secretary

Report of Organization. The Independent Garage Owners of Clarksdale, Mississippi, Inc. which was incorporated on the 22nd day of April, 1960 was organized on the 12th day of May, 1960, at Clarksdale in the County of Coahoma by the election of: E. D. Graham, J. H. McCloud and R. D. Lowe

as Directors, who elected the following officers to serve for one year. to-wit: E. D. Graham, President; J. H. McCloud, Vice-President; Jack F. Dunbar, Secretary and Carlton L. Stewart, Treasurer

The postoffice address of the President is 735 Mississippi Ave., Clarksdale, Miss.
The postoffice address of the Secretary is Box 534, Clarksdale, Mississippi

I, E. D. Graham who was elected President of the Independent Garage Owners of Clarksdale, Mississippi, Inc. on the 12th day of May, 1960, do hereby certify that the foregoing report of the organization of said Company is correct and true.

E. D. Graham, President

Filed: May 16, 1960
Recorded: May 16, 1960
(Corporate Seal)

ATTEST:
Jack F. Dunbar,
Secretary

Report of Organization. The Travelers Reservations Association which was incorporated on the 18th day of April, 1960 was organized on the 9th day of May, 1960, at Meridian in the County of Lauderdale by the election of: Charles L. Lee, John W. Hugg and Charles O. Moore, Jr.

as Directors, who elected the following officers to serve for one year to-wit:
Charles L. Lee, President
John W. Huff, Vice-President
Charles O. Moore, Jr., Secretary-Treasurer

The postoffice address of the President is Highway 19 North, Meridian, Mississippi
The postoffice address of the Secretary is Tom Bailey Drive, Meridian, Mississippi

I, Charles L. Lee, who was elected President of the Travelers Reservation Association on the 9th day of May, 1960, do hereby certify that the foregoing report of the organization of said Company is correct and true.

Filed: May 17, 1960
Recorded: May 17, 1960

Charles L. Lee, President

ATTEST:
Charles O. Moore, Jr.,
Secretary

Report of Organization. The Jackson Academy of Beauty Culture, Inc.
which was incorporated on the 19th day of April, 1960
was organized on the 19th day of April, 1960, at Jackson
in the County of Hinds
by the election of: Joe T. Tindall, Jr., Mrs. Rita Tindall, Sam H. Tucker, Mrs. Elma Tucker and Mrs. Rosalie Owen

as Directors, who elected the following officers to serve for one year.
to-wit: Mrs. Rosalie Owen, President
Joe T. Tindall, Jr., vice-President
Sam H. Tucker, Secretary-Treasurer

The postoffice address of the President is Brookhaven, Mississippi
The postoffice address of the Secretary is 1508 Central Street, Jackson, Mississippi

I, Mrs. Rosalie Owen, who was elected President of the
of Jackson Academy of Beauty Culture, Inc. on the 19th day
April, 1960, do hereby certify that the foregoing report of the organization of said Company
is correct and true.

Filed : May 18, 1960
Recorded: May 18, 1960

Mrs. Rosalie Owens, President

ATTEST:
Sam H. Tucker,
Secretary

BENNETT PRINTING CO., MERIDIAN, MISS.

Report of Organization. The **Singing River Savings and Loan Association** which was incorporated on the **22nd** day of **March, 1960** was organized on the **1st** day of **April, 1960**, at in the County of **Jackson** by the election of: **W. C. Brondum, Jr., Juanita C. Brondum and W. E. Belt**

as Directors, who elected the following officers to serve for **one year.** to-wit: **W. C. Brondum, Jr., President**
W. E. Belt, Secretary-Treasurer
Juanita C. Brondum, Vice-President

The postoffice address of the President is **P. O. Box 210, Pascagoula, Mississippi**
The postoffice address of the Secretary is **P. O. Box 15, Pascagoula, Mississippi**

I, **W. C. Brondum, Jr.** who was elected President of the **Singing River Savings and Loan Association** on the **1st** day of **April, 1960**, do hereby certify that the foregoing report of the organization of said Company is correct and true.

Filed: **May 18, 1960**
Recorded: **May 18, 1960**

ATTEST:
W. E. Belt,
Secretary

W. C. Brondum, President

Report of Organization. The **Martin School Equipment Company, Inc.**
which was incorporated on the **19th** day of **April, 1960**
was organized on the **30th** day of **April, 1960**
in the County of **Hinds**, at **Jackson**
by the election of: **E. N. Martin and Mrs. E. N. Martin**

as Directors, who elected the following officers to serve for **one (1) year.**
to-wit: **E. N. Martin, President; Mrs. E. N. Martin, Vice-President;**
E. N. Martin, Treasurer; Mrs. E. N. Martin, Secretary

The postoffice address of the President is **303 E. Hamilton St., Jackson, Miss.**
The postoffice address of the Secretary is **303 E. Hamilton St., Jackson, Miss.**

I, **E. N. Martin**
Martin School Equipment Company, Inc. who was elected President of the
of **April, 1960**, do hereby certify that the foregoing report of the organization of said Company on the **30th** day
is correct and true.

Filed: **May 18, 1960**
Recorded: May 18, 1960
(Corporate Seal)

ATTEST:
Mrs. E. N. Martin,
Secretary

E. N. Martin, President

Report of Organization. The Vicksburg Small Business Investment Company which was incorporated on the 20th day of April, 1960 was organized on the 9th day of May, 1960 in the County of Warren, at by the election of: Ed Russell, David May, Milton Biedenharn, James P. Biedenharn, Travis Vance, George Schaff, Maurice Emmich, J. E. Clackburn and Don Miller

as Directors, who elected the following officers to serve for one year. to-wit:

Ed Russell, President
J. E. Blackburn, Vice-President
David May, Secretary
George Schaff, Treasurer

The postoffice address of the President is 1322 Chambers Street, Vicksburg, Mississippi
The postoffice address of the Secretary is First National Bank Bldg., Vicksburg, Miss.

I, Edward H. Russell, who was elected President of the Vicksburg Small Business Investment Comapny on the 9th day of May, 1960, do hereby certify that the foregoing report of the organization of said Company is correct and true.

Filed: May 18, 1960
Recorded: May 18, 1960

ATTEST:

David May, Secretary

Ed Russell, President

Report of Organization. The **Gulf Finance Corp. of Amory**
which was incorporated on the **4th** day of **May, 1960**
was organized on the **7th** day of **May, 1960**
in the County of **Hinds**, at **Jackson**
by the election of: **J. Mack Robinson, Joe W. Stargle and Mary E. Brice**

as Directors, who elected the following officers to serve for **one year.**
to-wit: **J. Mack Robinson, President**
Joe W. Stargele, Secretary-Treasurer
Mary E. Brice, Vice-President

The postoffice address of the President is **3525 Northside Drive, N. W., Atlanta, Georgia**
The postoffice address of the Secretary is **755 East Morningside Drive, S. E. Atlanta, Georgia**

I, **Mack Robinson**
Gulf Finance Corp. of Amory
of **May, 1960**
is correct and true.
Filed : **May 18, 1960**
Recorded: May 18, 1960
(Corporate Seal)

who was elected President of the
, do hereby certify that the foregoing report of the organization of said Company
on the **12th** day

ATTEST:

Joe W. Stargele,
Secretary

J. Mack Robinson, President

RECORD OF ORGANIZATION OF CORPORATIONS, 9 — STATE OF MISSISSIPPI

DEMENT PRINTING CO., MERIDIAN, MISS.

Report of Organization. The Amory Tire and Rubber Company, Incorporated
which was incorporated on the 28th day of April, 1960
was organized on the 29th day of April, 1960, at Amory
in the County of Monroe
by the election of: Boyd Jones and H. R. Jones

as Directors, who elected the following officers to serve for year 1960.
to-wit: Boyd Jones, President
H. R. Jones, Secretary

The postoffice address of the President is 508 North Front Street, Amory, Mississippi
The postoffice address of the Secretary is 9th Street North, Amory, Mississippi

I, Boyd Jones who was elected President of the
Amory Tire and Rubber Company, Incorporated on the 29th day
of April, 1960, do hereby certify that the foregoing report of the organization of said Company
is correct and true.

Filed: May 19, 1960
Recorded: May 19, 1960

Boyd Jones, President

ATTEST:
H. R. Jones,
Secretary

Report of Organization. The North Jackson Air Service, Inc.
which was incorporated on the 15th day of April, 1960
was organized on the 3rd day of May, 1960 , at Madison
in the County of Madison
by the election of: J. H. Minga, Mrs. J. H. Minga, Roy Brown, George Clanton and Billy Underwood

as Directors, who elected the following officers to serve for one year.
to-wit: J. H. Minga, President; George Clanton and Billy Underwood,
Vice-Presidents; Mrs. J. H. Minga, Secretary; Roy Brown, Treasurer

The postoffice address of the President is 643 Broadmoor, Jackson, Missisippi
The postoffice address of the Secretary is 643 Broadmoor, Jackson, Mississippi

I, J. H. Minga who was elected President of the
North Jackson Air Service, Inc. on the 3rd day
of May, 1960 , do hereby certify that the foregoing report of the organization of said Company
is correct and true.

J. H. Minga, President

Filed: May 19, 1960
Recorded: May 19, 1960
(Corporate Seal)

ATTEST:
Mrs. J. H. Minga,
Secretary

Report of Organization. The William Rexall Drugs
which was incorporated on the 28th day of March, 1960
was organized on the 9th day of May, 1960 , at Clarksdale
in the County of Coahoma
by the election of: Donald G. Shipp, Howard T. Williams and David I. Williams

as Directors, who elected the following officers to serve for the ensuing year 1960.
to-wit: Donald G. Shipp, President
David I. Williams, Vice-President
Howard T. Williams, Secretary-Treasurer

The postoffice address of the President is 722 Pecan Street, Clarksdale, Mississippi
The postoffice address of the Secretary is 102 Billups Drive, Columbus, Mississippi

I, Donald G. Shipp , do hereby certify that the foregoing report of the organization of said Company
of Williams Rexall Drugs who was elected President of the
is correct and true. on the 9th day
Filed: May 19, 1960 May, 1960
Recorded: May 19, 1960

Donald G. Shipp, President

ATTEST:
Howard T. Williams,
Secretary

Report of Organization. The Hickory Hill Corporation
which was incorporated on the 28th day of April, 1960 , at Jackson
was organized on the 29th day of April, 1960
in the County of Hinds
by the election of: Byron K. Green, John E. Miller, C. Rollins Brown, Jr., and C. G. Sutherland

as Directors, who elected the following officers to serve forone year.
to-wit: C. Rollins Brown, Jr., President
C. G. Sutherland, Vice-President
Bryon K. Green, Secretary-Treasurer

The postoffice address of the President is 128 Chippwa Circle, Jackson, Mississippi
The postoffice address of the Secretary is 4760 Kings Highway, Jackson, Mississippi

I, C. Rollins Brown, Jr. , do hereby certify that the foregoing report of the organization of said Company
of Hickory Hill Corporation who was elected President of the
is correct and true. April, 1960 on the 29th day

Filed: May 19, 1960

Recorded: May 19, 1960

C. Rollins Brown, JrPresident

ATTEST:
Byron K. Green,
Secretary

SEMENT PRINTING CO., MERIDIAN, MISS.

Report of Organization. The **Premier Printing Company, Inc.**
which was incorporated on the **12th** day of **May, 1960**
was organized on the **17th** day of **May, 1960** , at **Jackson**
in the County of **Hinds**
by the election of: **Martin H. McGee and James S. Vinson**

as Directors, who elected the following officers to serve for **one year.**
to-wit: **Martin H. McGee, President**
James S. Vinson, Secretary & Treasurer

The postoffice address of the President is **260 Cummins Street, Jackson, Mississippi**
The postoffice address of the Secretary is **214 Galvez, Jackson, Mississippi**

I, **Martin H. McGee**, who was elected President of the **Premier Printing Company, Inc.** on the **17th** day of **May, 1960**, do hereby certify that the foregoing report of the organization of said Company is correct and true.

Filed: **May 19, 1960**
Recorded: **May 19, 1960**

ATTEST:
James S. Vinson,
Secretary

Martin H. McGee, President

Report of Organization. The Modern Line Products
which was incorporated on the 28th day of April, 1960
was organized on the 5th day of May, 1960 , at Parma, Ohio
in the County of
by the election of: Theo Moll, Ruth Moll, Emil Jochum, Stewart Watterworth, William Heckers, Edward Stell and Martin J. Wegman

as Directors, who elected the following officers to serve for one year.
to-wit: Emil Jochum, President; Vice-President Manufacturing, Stewart Watterworth; Vice-President Sales, Edward Stell; Secretary, Martin J. Wegman; Treasurer, Theo Moll

The postoffice address of the President is 5389 West 130th St., Cleveland 11, Ohio
The postoffice address of the Secretary is 1030 Williamson Building, Cleve. 14, Ohio

I, Emil Jochum
Modern Line Products
of May, 1960 , do hereby certify that the foregoing report of the organization of said Company
is correct and true.

who was elected President of the
on the 5th day

Filed: May 19, 1960
Recorded: May 19, 1960
(Corporate Seal)

ATTEST:
Martin J. Wegman,
Secretary

Emil Jochum, President

Report of Organization. The La-Z-Boy, Inc.
which was incorporated on the 19th day of April, 1960
was organized on the 20th day of April, 1960
in the County of Hinds, at Jackson
by the election of: E. M. Knabusch, E. J. Shoemaker, H. F. Gertz, W. S. Marder and R. T. Ewing

as Directors, who elected the following officers to serve for one year.
to-wit: E. M. Knabusch, President
E. J. Shoemaker, Vice-President
H. F. Gertz, Secretary
Walter S. Marder, Treasurer

The postoffice address of the President is 1284 North Telegraph, Monroe, Michigan
The postoffice address of the Secretary is Same

I, E. M. Knabusch
La-Z-Boy
who was elected President of the
of May, 1960
on the 6th day
is correct and true.
, do hereby certify that the foregoing report of the organization of said Company

Filed: May 19, 1960
Recorded: May 19, 1960

ATTEST:
H. F. Gertz,
Secretary

E. M. Knabusch, President

Report of Organization. The Cred Furniture Co., Inc.
which was incorporated on the 30th day of May, 1969
was organized on the 30th day of May, 1959
in the County of Lowndes, at Columbus
by the election of: Robert S. Caldwell, Mildred C. Phillips, Ronald Donnelly and Eugene Beard

as Directors, who elected the following officers to serve for one year.
to-wit: Robert S. Caldwell, President
Mildred C. Phillips, Vice-President
Ronald Donnelly, Secretary-Treasurer

The postoffice address of the President is 1011 2nd Avenue North, Columbus, Mississippi
The postoffice address of the Secretary is 132 Juanita Street, Columbus, Mississippi

I, Robert S. Caldwell, who was elected President of the
Cred Furniture Co., Inc.
of February, do hereby certify that the foregoing report of the organization of said Company
is correct and true.

Filed: May 20, 1960
Recorded: May 20, 1960
(Corporate Seal)

ATTEST:
Ronald Donnelly, Secretary

Robert S. Caldwell, President

RECORD OF ORGANIZATION OF CORPORATIONS, 9 — STATE OF MISSISSIPPI

DEMENT PRINTING CO., MERIDIAN, MISS.

Report of Organization. The Mississippi Mobilehome Association which was incorporated on the 25th day of March, 1960 was organized on the 10th day of May, 1960, at Meridian in the County of Lauderdale by the election of: Curtis E. Saxton, Harold E. Richardson, Robert T. West, Joseph E. Bonnelli, James S. Dalton, William J. Meyer, B. L. Akin and Frank Gunter

as Directors, who elected the following officers to serve for one year. to-wit: Curtis E. Saxton, President; Joseph E. Bonnelli, Vice-President; Harold E. Richardson, Secretary and Robert T. West, Treasurer

The postoffice address of the President is Route #3, Meridian, Mississippi
The postoffice address of the Secretary is Highway 82 West, Greenville, Mississippi

I, Curtis E. Saxton who was elected President of the Mississippi Mobilehome Association on the 18th day of May, 1960, do hereby certify that the foregoing report of the organization of said Company is correct and true.

Curtis F. Saxton, President

ATTEST:
Harold E. Richardson,
Secretary

Filed: May 20, 1960
Recorded: May 20, 1960

Report of Organization. The Guinn Memorial Methodist Church
which was incorporated on the 12th day of April, 1960
was organized on the 11th day of May, 1960 , at Gulfport
in the County of Harrison
by the election of: James H. Robertson, Sherman L. Fulcher, and Mrs. K. W. Page

as Directors, who elected the following officers to serve for year 1960.
to-wit: James H. Robertson, President
Sherman L. Fulcher, Secretary
Mrs. K. W. Page, Treasurer

The postoffice address of the President is Route 2, Box 13, Gulfport, Miss.
The postoffice address of the Secretary is Route 1, Box 623, Gulfport, Miss.

I, James H. Robertson who was elected President of the
Guinn Memorial Methodist Church, Inc. on the 11th day
of May, 1960 , do hereby certify that the foregoing report of the organization of said Company
is correct and true.

James H. Robertson, President

Filed: May 20, 1960
Recorded: May 20, 1960

ATTEST:
Sherman L. Fulcher,
Secretary

Report of Organization. The G. R. & S. Cattle Company, Inc.
which was incorporated on the 11th day of May, 1960 , at Vicksburg
was organized on the 19th day of May, 1960
in the County of Warren
by the election of: Ike Grundfest, Jack Grundfest, W. J. Klaus, C. R. Sayre and R. S. Russell

as Directors, who elected the following officers to serve for one year.
to-wit: President and Chairman of Board of Directors, Jack Grundfest; Vice-President - R. S. Russell; Secretary and Treasurer - W. J. Klaus; Ass't Secretary & Treasurer - Mrs. W. O. Brown

The postoffice address of the President is Cary, Mississippi
The postoffice address of the Secretary is Cary, Mississippi

I, Jack Grundfest
of G. R. & S. Cattle Company, Inc.
is correct and true.
Filed: May 20, 1960
Recorded: May 20, 1960

, do hereby certify that the foregoing report of the organization of said Company
who was elected President of the
on the 19th day
May, 1960

Jack Grundfest, President

ATTEST:
W. J. Klaus,
Secretary

Report of Organization. The Newbanks Corporation which was incorporated on the 14th day of April, 1959, at Columbus was organized on the 21st day of April, 1959 in the County of Lowndes by the election of: Banks McDaniel, Robert S. Caldwell and William J. Treaadgill

as Directors, who elected the following officers to serve for one year.
to-wit: Banks McDaniel, President
Robert S. Caldwell, Vice-President
William J. Threadgill, Secretary-Treasurer

The postoffice address of the President is Room 24, First Columbus National Bk. Bldg., Main St., Columbus, Miss.
The postoffice address of the Secretary is 215 5th Street, North, Columbus, Mississppi

I, Banks McDaniel, who was elected President of the
of Newbanks Corporation on the 18th day
May, 1960, do hereby certify that the foregoing report of the organization of said Company
is correct and true.

Banks McDaniel, President

ATTEST:
William J. Threadgill,
Secretary

Filed: May 20, 1960
Recorded: May 20, 1960
(Corporate Seal)

DEMENT PRINTING CO., MERIDIAN, MISS.

Report of Organization. The **Community Developers, Inc.**
which was incorporated on the **3rd** day of **May, 1960**
was organized on the **4th** day of **May, 1960**, at **Biloxi**
in the County of **Harrison**
by the election of: **Sherwood R. Bailey and Upton R. Gautier**

as Directors, who elected the following officers to serve for **one (1) year.**
to-wit: **Upton R. Gautier, President**
Louis A. Fayard, Vice-President
Sherwood R. Bailey, Secretary-Treasurer

The postoffice address of the President is **330 Rodenberg Avenue, Biloxi, Miss.**
The postoffice address of the Secretary is **301 West Railroad Street, Biloxi, Miss.**

I, **Upton R. Gautier**, who was elected President of the **Community Developers, Inc.** on the **4th** day of **May, 1960**, do hereby certify that the foregoing report of the organization of said Company is correct and true.

Filed: **May 23, 1960**
Recorded: **May 23, 1960**

ATTEST:
Sherwood R. Bailey,
Secretary

Upton R. Gautier President

Report of Organization. The Range Club
which was incorporated on the 13th day of April, 1960
was organized on the 15th day of April, 1960
in the County of Forrest , at Hattiesburg
by the election of: John A. Reiter and Mrs. Rosalie F. Reiter

as Directors, who elected the following officers to serve for one year.
to-wit: John A. Reiter, President
Mrs. Rosalie F. Reiter, Secretary-Treasurer

The postoffice address of the President is R. F. D. #4, Hattiesburg, Mississippi
The postoffice address of the Secretary is R. F. D. #4, Hattiesburg, Mississippi

I, John A. Reiter who was elected President of the
Range Club on the 15th day
of April, 1960 , do hereby certify that the foregoing report of the organization of said Company
is correct and true.

Filed: May 23, 1960
Recorded: May 23, 1960

ATTEST:
Mrs. Rosalie F. Reiter, John A. Reiter, President
Secretary

Report of Organization. The Blackjack Charcoal Company, Inc.
which was incorporated on the 12th day of May, 1960
was organized on the 17th day of May, 1960 , at Bruce 7:00 p. m.
in the County of Calhoun
by the election of: Dayton Harold Inman & Annie Chloe Inman

as Directors, who elected the following officers to serve for two years.
to-wit: Dayton Harold Inman, President
Annie Chloe Inman, Secretary & Treasury

The postoffice address of the President is Bruce, Miss.
The postoffice address of the Secretary is Bruce, Miss.

I, Dayton Harold Inman
Blackjack Charcoal Company, Inc.
of May, 1960 , do hereby certify that the foregoing report of the organization of said Company
is correct and true.
Filed

who was elected President of the
on the 17th day

ATTEST:

Annie Chloe Inman, Secretary

Dayton Harold Inman, President

Report of Organization. The C. C. McDonald, Jr., Inc.
which was incorporated on the 23rd day of February, 1960
was organized on the 11th day of April, 1960
in the County of Hancock, at Bay St. Louis
by the election of: C. C. McDonald, Jr., Evabelle McDonald, and Robert V. Bienvenu

as Directors, who elected the following officers to serve for one year.
to-wit: C. C. McDonald, Jr., President
Evabelle McDonald, Vice-President
Robert V. Bienvenu, Secretary-Treasurer

The postoffice address of the President is Felicity St., Bay St. Louis, Miss.
The postoffice address of the Secretary is Blue Meadow Rd., Bay St. Louis, Miss.

I, C. C. McDonald, Jr.
C. C. McDonald, Jr., Inc.
of April, 1960
is correct and true.
Filed : May 23, 1960
Recorded: May 23, 1960
(Corporate Seal)

who was elected President of the
on the 11th day
, do hereby certify that the foregoing report of the organization of said Company

ATTEST:
Robert V. Bienvenu,
Secretary

C. C. McDonald, Jr., President

RECORD OF ORGANIZATION OF CORPORATIONS, 9 — STATE OF MISSISSIPPI

DEMENT PRINTING CO., MERIDIAN, MISS.

Report of Organization. The C. C. Mc, Inc.
which was incorporated on the 24th day of February, 1960
was organized on the 11th day of April, 1960, at Bay St. Louis
in the County of Hancock
by the election of: C. C. McDonald, Jr., Evabelle McDonald and Robert V. Bienvenu

as Directors, who elected the following officers to serve for one year.
to-wit: C. C. McDonald, Jr., President
Evabelle McDonald, Vice-President
Robert V. Bienvenu, Secretary-Treasurer

The postoffice address of the President is Felicity St., Bay St. Louis, Miss.
The postoffice address of the Secretary is Blue Meadow Rd., Bay St. Louis, Miss.

I, C. C. McDonald, Jr. who was elected President of the C. C. Mc, Inc. on the 11th day of April, 1960, do hereby certify that the foregoing report of the organization of said Company is correct and true.

Filed: May 21, 1960
Recorded: May 21, 1960
(Corporate Seal)

C. C. McDonald, Jr., President

ATTEST:
Robert V. Bienvenu,
Secretary

(Corporate Seal)

Report of Organization. The North Bay Shopping Center, Inc.
which was incorporated on the 23rd day of February, 1960
was organized on the 11th day of April, 1960 , at Bay St. Louis
in the County of Hancock
by the election of: C. C. McDonald, Jr., David N. McDonald and C. M. D'Oiseau

as Directors, who elected the following officers to serve for one year.
to-wit: C. C. McDonald, Jr., President
David N. McDonald, Vice-President
C. M. D'Oiseau, Secretary-Treasurer

The postoffice address of the President is Felicity Street, Bay St. Louis, Miss.
The postoffice address of the Secretary is Front Street, Henderson Point, Miss.

I, C. C. McDonald, Jr. who was elected President of the
North Bay Shopping Center, Inc. on the 11th day
of April, 1960 , do hereby certify that the foregoing report of the organization of said Company
is correct and true.

C. C. McDonald, Jr. President

Filed: May 23, 1960
Recorded: May 23, 1960
(Corporate Seal)

ATTEST:
C. M. D'Oiseau,
Secretary

Report of Organization. The Middle Mississippi Angus Breeders Assn which was incorporated on the 22nd day of March, 1960 was organized on the 18th day of May, 1960, at Jackson in the County of Hinds by the election of: Harry Roell, Jack Curtis, Jim Buck Ross, B. H. Virden Jr., J. T. Cleveland, G. C. Fitzhugh Jr., Eric Beidenharn, J. E. Richardson, Hoover Maxwell, C. D. Horn and Italy Plantation as Directors, who elected the following officers to serve for one year.

to-wit: G. C. Fitzhugh Jr., President
J. T. Cleveland, Vice-President
Mrs. Jack Curtis, Secretary-Treasurer

The postoffice address of the President is 124 Clinton Circle, Jackson, Miss.
The postoffice address of the Secretary is Rt. 5 Box 321, Vicksburg, Miss.

I, Grover C. Fitzhugh who was elected President of the Middle Miss. Angus Breeders Association on the 18th day of May, 1960, do hereby certify that the foregoing report of the organization of said Company is correct and true.

Grover C. Fitzhugh, President

ATTEST:
Mrs. Jack Curtis,
Secretary

Filed: May 24, 1960
Recorded: May 24, 1960

Report of Organization. The Enid Shores Development, Inc. which was incorporated on the 21st day of October, 1959, at Jackson was organized on the 4th day of January, 1960 in the County of Hinds by the election of: Rex McRaney, Charles Eudy, Mac G. McRaney, Lambert Huff, Aubrey Seay, James Lee, W. V. McRaney and A. F. Summer

as Directors, who elected the following officers to serve for one year.
to-wit: Rex McRaney, President
Charles Eudy, Vice-President
Aubrey Seay, Treasurer
A. F. Summer, Secretary

The postoffice address of the President is 1139 Deposit Guaranty Bank Building, Jackson, Mississippi
The postoffice address of the Secretary is 1139 Deposit Guaranty Bank Building, Jackson, Mississippi

I, Rex McRaney who was elected President of the Enid Shores Development, Inc. on the 4th day of January, 1960, do hereby certify that the foregoing report of the organization of said Company is correct and true.

Rex McRaney, President

ATTEST:
A. F. Summer,
Secretary

Filed : May 26, 1960
Recorded: May 26, 1960
(Corporate Seal)

DEMENT PRINTING CO., MERIDIAN, MISS.

Report of Organization. The Street Medical Foundation
which was incorporated on the 15th day of April, 1960
was organized on the 19th day of May, 1960, at Vicksburg
in the County of Warren

by the election of: Dr. J. A. K. Birchett, Dr. Tom Dominick, Miss Amelia Levy, L. B. McLain, Mrs. Mary Lee Newman, Dr. A. Street, R. C. Wilkerson, R. B. Anderson, L. C. Latham, Louis Cashman, Sr. H. V. Cooper, John Gill, Jack Grundfest and Sister M. Amadeus

as Directors, who elected the following officers to serve for the year 1960.
to-wit: Dr. A. Street, M. D., President
Louis P. Cashman, Sr., Vice-President
Mrs. Mary Lee Newman, Secretary
John Gill, Treasurer

The postoffice address of the President is 100 McAuley Dr., Vicksburg, Miss.
The postoffice address of the Secretary is 100 McAuley Drive, Vicksburg, Miss.

I, Dr. A. Street, M.D. who was elected President of the Street Medical Foundation, Inc. on the 19th day of May, 1960, do hereby certify that the foregoing report of the organization of said Company is correct and true.

Filed: May 27, 1960

Recorded: May 27, 1960

ATTEST:

Mrs. Mary Lee Newman,
Secretary

A. Street, M.D. President

Report of Organization. The James R. Lipe Gas Co., Inc.
which was incorporated on the 12th day of November, 1959
was organized on the 24th day of May, 1960, at Batesville, Miss.
in the County of Panola, State of Mississippi
by the election of: James R. Lipe and Floy Belle Lipe

as Directors, who elected the following officers to serve for one (1) year.
to-wit: James R. Lipe, President
Floy Belle Lipe, Secretary/Treasurer

The postoffice address of the President is Pope, Mississippi
The postoffice address of the Secretary is Pope, Mississippi

I, James R. Lipe, who was elected President of the
James R. Lipe Gas Co., Inc.
on the 24th day
of May, 1960, do hereby certify that the foregoing report of the organization of said Company
is correct and true.

Filed: May 28, 1960
Recorded: May 28, 1960

ATTEST:
Floy Belle Lipe, Secretary

James R. Lipe, President

Report of Organization. The **Pachuta Lumber Company**
which was incorporated on the **15th** day of **April, 1960**
was organized on the **2nd** day of **May, 1960**
in the County of **Clarke**, at **Star Route, Bay Springs**
by the election of: **J. J. Sims, Howard V. Sly, T. H. Sims and Herman E. Sims**

as Directors, who elected the following officers to serve for **one (1) year.**
to-wit: **J. J. Sims, President**
Howard V. Sly, Vice-President
T. H. Sims, Treasurer
Herman E. Sims, Secretary

The postoffice address of the President is **Star Route, Bay Springs, Mississippi**
The postoffice address of the Secretary is **Star Route, Bay Springs, Mississippi**

I, **J. J. Sims**, who was elected President of the
Pachuta Lumber Company
of **May, 1960**, do hereby certify that the foregoing report of the organization of said Company
is correct and true.

Filed **May 28, 1960**
Recorded: **May 28, 1960**
(Corporate Seal)

ATTEST:
Herman E. Sims, Secretary

J. J. Sims, President

Report of Organization. The Great Southern Sales, Inc.
which was incorporated on the 13th day of April, 1960
was organized on the 27th day of May, 1960
in the County of Hinds , at Jackson
by the election of: Thomas E. Dame, Jr. and H. Gee Files, Secretary

as Directors, who elected the following officers to serve for one year.
to-wit: Thomas E. Dame, Jr., President
H. Gee Files, Secretary

The postoffice address of the President is 5520 Ridgewood Drive, Jackson, Mississippi
The postoffice address of the Secretary is 134 South Alabama, Jackson, Mississippi

I, Thomas E. Dame, Jr.
Great Southern Sales, Inc.
who was elected President of the
of May, 1960 , do hereby certify that the foregoing report of the organization of said Company
on the 27th day
is correct and true.

Filed: May 28, 1960
Recorded: May 28, 1960
(Corporate Seal)

ATTEST:
H. Gee Files,
Secretary

Thomas E. Dame, Jr., President

CEMENT PRINTING CO., MERIDIAN, MISS.

Report of Organization. The Laurel Policeman's Recreational Center, Inc.
which was incorporated on the 1st day of June, 1960
was organized on the 3rd day of June, 1960, at Laurel
in the County of Jones
by the election of: H. K. Walters, James Sellers, Grady Nix, W. J. Lightsey and Jack Purvis

as Directors, who elected the following officers to serve for one year.
to-wit: L. C. Nix, President
Jerry Landrum, Vice-President
John A. Gatlin, Secretary-Treasurer

The postoffice address of the President is 623 North 14th Avenue, Laurel, Miss.
The postoffice address of the Secretary is 1626 Lincoln Street, Laurel, Miss.

I, L. C. Nix, who was elected President of the Laurel Policeman's Recreational Center, Inc. on the 3rd day of June, 1960, do hereby certify that the foregoing report of the organization of said Company is correct and true.

L. C. Nix, President

Filed: June 8, 1960

ATTEST:
John A. Gatlin,
Secretary

Recorded: June 8, 1960

Report of Organization. The Southern Water Company, Inc.
which was incorporated on the 22nd day of April, 1960
was organized on the 11th day of May, 1960 , at 2:00 p.m.
in the County of Harrison
by the election of: G. M. Owen and C. H. Stewart

as Directors, who elected the following officers to serve for One year.
to-wit: G. M. Owen, President
C. H. Stewart, Secretary

The postoffice address of the President is 22nd 53rd Street, Gulfport, Mississippi
The postoffice address of the Secretary is 2000 East Beach, Mississippi City, Miss.

I, G. M. Owen who was elected President of the
Southern Water Company, Inc. on the 11th day
of May, 1960 , do hereby certify that the foregoing report of the organization of said Company
is correct and true.

G. M. Owen, President

ATTEST:
C. H. Stewart,
Secretary

Filed: May 28, 1960
Recorded: May 28, 1960
(Corporate Seal)

Report of Organization. The Meridian Jaycees, Inc.
which was incorporated on the 20th day of May, 1960
was organized on the 26th day of May, 1960 , at Meridian
in the County of Lauderdale
by the election of: Steve Webb, Ray Prudat, Ladell Beckham, Claude Nazany, Jerry Rein and Tony Sansone

as Directors, who elected the following officers to serve for one-half (½) year.
to-wit: Sonny Chalk, President; Maurice Hall, 1st Vice-President;
Richard James, 2nd Vice-President; Jerry Harvey, Secretary and E. C. Bancroft, Treasurer

The postoffice address of the President is P. O. B. 1511, Meridian, Miss.
The postoffice address of the Secretary is P. O. Box 1487, Meridian, Miss.

I, Atwood D. Chalk, Jr. who was elected President of the
Meridian Jaycees, Inc.
of May, 1960 on the 27th day
is correct and true.

, do hereby certify that the foregoing report of the organization of said Company

Filed May 28, 1960
Recorded: May 28, 1960

Atwood D. Chalk, Jr., President

ATTEST:
Jerry Harvey,
Secretary

Report of Organization. The Chamber of Commerce of Greenville, Mississippi
which was incorporated on the 21st day of January, 1916 , at Greenville
was organized on the 28th day of January, 1916 in the County of Washington
by the election of: Sam Blum, R. B. Claggett, Leon Fletcher, W. P. Kretschmar, W. A. Percy, Morris Rosenstock,
F. M. Robertshaw, L. P. Smith and R. T. Harbison

as Directors, who elected the following officers to serve for one year.
to-wit: W. P. Kretschmar, President
R. L. Pritchard, Secretary

The present addresses are:
The postoffice address of the President is 127 South Poplar Street, Greenville, Mississippi
The postoffice address of the Secretary is 300 Washington Avenue, Greenville, Mississippi

I, Jesse Brent who was elected President of the
of Chamber of Commerce of Greenville, Mississippi on the 15th day
is correct and true. December, 1959 , do hereby certify that the foregoing report of the organization of said Company

Filed : May 30, 1960 Jesse Brent, President
Recorded: May 30, 1960
(Corporate Seal)

ATTEST:
Landrum,
Secretary

DENNEY PRINTING CO., MERIDIAN, MISS.

Report of Organization. The Biloxi - Gulfport Amusement Park
which was incorporated on the 25th day of May, 1960
was organized on the 27th day of May, 1960 , at Biloxi
in the County of Harrison
by the election of: Ken Davis and Eleanor Davis

as Directors, who elected the following officers to serve for balance of year 1960.
to-wit: Ken Davis, President
Eleanor Davis, Vice-President & Secretary

The postoffice address of the President is . 216 Trautman Avenue, Long Beach, Mississippi
The postoffice address of the Secretary is 216 Trautman Avenue, Long Beach, Mississippi

I, Ken Davis
Biloxi-Gulfport Amusement Park who was elected President of the
of May, 1960 , do hereby certify that the foregoing report of the organization of said Company on the 27th day
is correct and true.

Filed : May 30, 1960 . . ATTEST:
Recorded: May 30, 1960 Ken Davis, President
Eleanor Davis,
Secretary

Report of Organization. The National Glass Products, Inc.
which was incorporated on the 22nd day of February, 1960
was organized on the 18th day of April, 1960, at Columbus
in the County of Lowndes
by the election of: S. B. Barham, O. E. Barham, Jarius Barham, Walter Manser, Tom Moore, W. C. Thomas and Shields Sims

as Directors, who elected the following officers to serve for one year.
to-wit: S. B. Barham, President; O. E. Barham, Vice-President; Walter Manser, Vice-President in charge of sales; Jarius Barham, Vice-President in change of production; and W. C. Thomas, Secretary-Treasurer

The postoffice address of the President is 2224 Main, Columbus, Mississippi
The postoffice address of the Secretary is 114 Fifth South, Columbus, Mississippi

I, S. B. Barham
National Glass Products, Inc.
of April, 1960, do hereby certify that the foregoing report of the organization of said Company
is correct and true.

Filed : May 30, 1960
Recorded: May 30, 1960
(Corporate Seal)

ATTEST:
W. C. Thomas,
Secretary

who was elected President of the
on the 18th day

S. B. Barham, President

Report of Organization. The Local Spiritual Assembly of the Baha'is of Jackson, Miss.
which was incorporated on the 26th day of May, 1960
was organized on the 30th day of April, 1960
in the County of Hinds, Mississippi, at Jackson, Miss.
by the election of: Edward S. Campbell, Ethelyn Campbell, Ralph W. Campbell, Dr. A. Albert Azordegan, Mrs. Ann M. Azordegan, Frank W. Johnson, Jr., Mrs. Virginia Johnson, Emmy Lou Patton, Mrs. Ann C. Pardue

as Directors, who elected the following officers to serve for april 21/to April 21, 1961
1960
to-wit: Ethelyn Campbell, President; Dr. A. Albert Azordegan, Vice-President; Mrs. Ann M. Azordegan, Secretary; Mrs. Virginia Johnson, Treasurer

The postoffice address of the President is 1207 St. Ann Street, Jackson, Mississippi
The postoffice address of the Secretary is 610 Lawrence Road, Jackson, Mississippi

I, Ethelyn Campbell
Local Spiritual Assembly of the Baha'is of Jackson, Mississippi who was elected President of the
of April, 1960, do hereby certify that the foregoing report of the organization of said Company on the 21st day
is correct and true.

Filed: May 30, 1960.
Recorded: May 30, 1960

ATTEST:
Mrs. Ann M. Azordegan, Secretary
Ethelyn Campbell, President

Report of Organization. The Biloxi Shrimp & Oyster Company
which was incorporated on the 17th day of May, 1960
was organized on the 24th day of May, 1960
in the County of Harrison , at Biloxi
by the election of: Mrs. Frances Halat and Anastasia Halat

as Directors, who elected the following officers to serve for one (1) year.
to-wit: Anastasia Halat, President
Mrs. Frances Halat, Secretary-Treasurer

The postoffice address of the President is 118 Pine St., Biloxi, Mississippi
The postoffice address of the Secretary is 118 Pine St., Biloxi, Mississippi

I, Anastasia Halat
Biloxi Shrimp & Oyster Company who was elected President of the
of May, 1960 on the 24th day
, do hereby certify that the foregoing report of the organization of said Company
is correct and true.

Filed : May 30, 1960
Recorded: May 30, 1960
(Corporate Seal)

ATTEST:
Mrs. Frances Halat, Anastasia Halat, President
Secretary

RECORD OF ORGANIZATION OF CORPORATIONS, 9 — STATE OF MISSISSIPPI

DEMENT PRINTING CO., MERIDIAN, MISS.

Report of Organization. The Harris Gravel Company
which was incorporated on the 27th day of April,
was organized on the 7th day of May, 1960 , at Vicksburg
in the County of Warren
by the election of: Tom B. Harris, Jr. and Ralph Abraham

as Directors, who elected the following officers to serve for one year.
to-wit: Tom B. Harris, Jr., President
Ralph Abraham, Secretary-Treasurer

The postoffice address of the President is 4450 Warrenton Road, Vicksburg, Miss.
The postoffice address of the Secretary is 4450 Warrenton Road, Vicksburg, Miss.

I, Tom B. Harris, Jr. who was elected President of the
Harris Gravel Company on the 7th day
of May, 1960 , do hereby certify that the foregoing report of the organization of said Company
is correct and true.

Tom B. Harris, Jr., President

Filed : May 31, 1960
Recorded: May 31, 1960

ATTEST:
Ralph Abraham,
Secretary

Report of Organization. The Fred's Discount Store, Inc. of Greenville which was incorporated on the 23rd day of May, 1960, at Memphis was organized on the 24th day of May, 1960 in the County of Shelby, Tennessee by the election of: Chales Baddour, Paul Baddour, and Nellie George Baddour

as Directors, who elected the following officers to serve for one year.
to-wit: Charles Baddour, President
Paul Baddour, Vice-President
Nellie George Baddour, Secretary-Treasurer

The postoffice address of the President is Memphis, Tennessee
The postoffice address of the Secretary is Memphis, Tennessee

I, Charles Baddour, who was elected President of the Fred's Discount Store, Inc. of Greenville on the 24th day of May, 1960, do hereby certify that the foregoing report of the organization of said Company is correct and true.

Charles Baddour, President

ATTEST:
Nellie George Baddoux,
Secretary

Filed: June 1, 1960
Recorded: June 1, 1960
(Corporate Seal)

Report of Organization. The Salomon's Inc.
which was incorporated on the 12th day of April, 1960
was organized on the 30th day of April, 1960 at Jonestown
in the County of Coahoma, Mississippi
by the election of: D. L. Salomon and Rose S. Salomon

as Directors, who elected the following officers to serve for one year.
to-wit: D. L. Salomon, President & Treasurer
Rose S. Salomon, Vice-President & Secretary

The postoffice address of the President is Jonestown, Mississippi
The postoffice address of the Secretary is Jonestown, Mississippi

I, D. L. Salomon, who was elected President of the
of Salomon's, Inc. on the 30th day
April, 1960
is correct and true. , do hereby certify that the foregoing report of the organization of said Company

Filed: June 1, 1960
Recorded: June 1, 1960

D. L. Salomon, President

ATTEST:
Rose S. Salomon,
Secretary

Report of Organization. The Beta Beta House Corporation which was incorporated on the 6th day of April, 1960, at Oxford was organized on the 30th day of April, 1960 in the County of Lafeyette, State of Mississippi by the election of: John C. Satterfield, Earl T. Thomas, Jack H. Ewing, Augustus T. Evans, Ferris M. Brandt, Hans-Karl Stauss, John K. Remey, Arthur B. Custy, John H. Fox, Jr., Albion F. Sumner, J. Longstreet Minor, Jr., J. Stansbury Sanders, Carl M. Johnstone, Jr., W. DeLoach Cope, C. Sidney Carlton as Directors, who elected the following officers to serve for until April 30, 1961. to-wit: John H. Fox, Jr., President
Arthur B. Custy, Secretary-Treasurer

The postoffice address of the President is 1215 South 11th Street, Oxford, Mississippi
The postoffice address of the Secretary is Box 4, University, Mississippi

I, John H. Fox, Jr. who was elected President of the Beta Beta House Corporation on the 30th day of April, 1960, do hereby certify that the foregoing report of the organization of said Company is correct and true.

John H. Fox, Jr., President

ATTEST:
Arthur B. Custy,
Secretary

Filed: June 1, 1960
Recorded: June 1, 1960

DEMENT PRINTING CO., MERIDIAN, MISS.

Report of Organization. The Coahoma County Memorial Gardens, Inc.
which was incorporated on the 14th day of March, 1960
was organized on the 23rd day of March, 1960, at Clarksdale
in the County of Coahoma
by the election of: H. Winston Ligon, R. G. McCoy, Jr. and Mrs. Maude Emma Daniel .

as Directors, who elected the following officers to serve for the remainder of the year 1960.
to-wit: H. Winston Ligon, President
R. G. McCoy, Jr., Vice-President
Mrs. Maude Emma Daniel, Secretary-Treasurer

The postoffice address of the President is 2720 Nolensville Rd., Nashville, Tennessee
The postoffice address of the Secretary is 2720 Nolensville Rd., Nashville, Tennessee

I, H. Winston Ligon who was elected President of the
Coahoma County Memorial Gardens, Inc. on the 23rd day
of March, 1960, do hereby certify that the foregoing report of the organization of said Company
is correct and true.

Filed : June 2, 1960
Recorded: June 2, 1960
(Corporate Seal)

ATTEST:
Mrs. Maude Emma Daniel,
Secretary

H. Winston Ligon, President

Report of Organization. The Wade-Furr, Inc.
which was incorporated on the 26th day of April, 1960
was organized on the 29th day of April, 1960 , at Pascagoula
in the County of Jackson
by the election of: Arthur C. Wade, Jr. and Royce Furr

as Directors, who elected the following officers to serve for one year.
to-wit: Arthur C. Wade, Jr., President
Royce Furr, Secretary-Treasurer

The postoffice address of the President is 1472 Washington Avenue, Pascagoula, Miss.
The postoffice address of the Secretary is Gautier Route, Pascagoula, Mississippi

I, Arthur C. Wade, Jr.
Wade-Furr, Inc.
of April, 1960 , do hereby certify that the foregoing report of the organization of said Company
is correct and true.
Filed : June 2, 1960
Recorded: June 2, 1960

who was elected President of the
on the 29th day

ATTEST:
Royce Furr,
Secretary

Arthur C. Wade, Jr., President

Report of Organization. The Relee Enterprises, Inc.
which was incorporated on the 11th day of May, 1960
was organized on the 1st day of June, 1960
in the County of Hinds, at Jackson, Miss.
by the election of: Cyril S. Kelly, Jr., and Stewart Gammill, III.

as Directors, who elected the following officers to serve for the ensuing year June 1, 1960 to May 31, 1961.
to-wit: Cyril S. Kelly, Jr., President
Stewart Gammill, III, Secretary-Treasurer

The postoffice address of the President is 232 East Griffith Street, Jackson, Miss.
The postoffice address of the Secretary is

I, Cyril S. Kelly, Jr., who was elected President of the Relee Enterprises, Inc.
of June, 1960, do hereby certify that the foregoing report of the organization of said Company on the 1st day
is correct and true.

Filed: June 4, 1960
Recorded: June 4, 1960
(Corporate Seal)

ATTEST:
Stewart Gammell,
Secretary

Cyril S. Kelly, Jr., President

Report of Organization. The First Methodist Protestant Church
which was incorporated on the 25th day of May, 1960
was organized on the 30th day of May, 1960
in the County of Scott, at Forest
by the election of: J. D. Fairley, J. C. Rhodes and Joseph V. Pace, Jr.

as Directors, who elected the following officers to serve for one year.
to-wit: John D. Fairley, President
J. C. Rhodes, Vice-President
Joseph V. Pace, Jr., Secretary

The postoffice address of the President is 343 Main St., Forest, Miss.
The postoffice address of the Secretary is North Hillsboro St., Forest, Miss.

I, John D. Fairley
First Methodist Protestant Church who was elected President of the
of May, 1960 on the 30th day
, do hereby certify that the foregoing report of the organization of said Company
is correct and true.

Filed : June 4, 1960
Recorded: June 4, 1960

ATTEST:
Joseph V. Pace, Jr., John D. Fairley, President
Secretary

RECORD OF ORGANIZATION OF CORPORATIONS, 9 — STATE OF MISSISSIPPI

DEMENT PRINTING CO., MERIDIAN, MISS.

Report of Organization. The Land Development Corporation
which was incorporated on the 9th day of May, 1960
was organized on the 30th day of May, 1960, at Columbus
in the County of Lowndes
by the election of: James F. Hooper, Virginia F. Hooper and Joe O. Sams, Sr.

as Directors, who elected the following officers to serve for one year.
to-wit: James F. Hooper, President
Joe O. Sams, Vice-President
Virginia F. Hooper, Secretary-Treasurer

The postoffice address of the President is 800 - 8th Street North, Columbus, Miss.
The postoffice address of the Secretary is 800 - 8th Street North, Columbus, Miss.

I, James F. Hooper, who was elected President of the Land Development Corporation on the 30th day of May, 1960, do hereby certify that the foregoing report of the organization of said Company is correct and true.

James F. Hooper, President

ATTEST:
Mrs. Virginia F. Hooper,
Secretary

Filed: June 4, 1960
Recorded: June 4, 1960

Report of Organization. The Vaughan Flying Service, Inc.
which was incorporated on the 26th day of April, 1960
was organized on the 13th day of May, 1960 , at Yazoo City
in the County of Yazoo
by the election of: W. N. Heidel, Jr. and Sam S. Fisher

as Directors, who elected the following officers to serve for one (1) year.
to-wit: Sam S. Fisher, President
W. N. Heidel, Jr., Secretary

The postoffice address of the President is Vaughan, Mississippi
The postoffice address of the Secretary is Vaughan, Mississippi Route 1 .

I, Sam S. Fisher , do hereby certify that the foregoing report of the organization of said Company
of Vaughan Flying Service, Inc.
is correct and true. who was elected President of the on the 13th day of May, 1960

Filed : June 4, 1960
Recorded: June 4, 1960

Sam S. Fisher, President

ATTEST:
W. N. Heidel, Jr.,
Secretary

Report of Organization. The Valley Chevrolet Company, Inc.
which was incorporated on the 4th day of May, 1960 , at Yazoo City
was organized on the 30th day of May, 1960
in the County of Yazoo
by the election of: J. F. Liddon and Mrs. Claudine C. Liddon

as Directors, who elected the following officers to serve for one year.
to-wit: J. F. Liddon, President
Mrs. Claudine C. Liddon, Secretary

The postoffice address of the President is 801 Calhoun Ave., Yazoo City, Miss.
The postoffice address of the Secretary is 801 Calhoun Ave., Yazoo City, Miss.

I, J. F. Liddon who was elected President of the
of Valley Chevrolet Company, Inc. on the 30th day
May, 1960 , do hereby certify that the foregoing report of the organization of said Company
is correct and true.

J. F. Liddon, President

Filed : June 4, 1960
Recorded: June 4, 1960

ATTEST:
Claudine C. Liddon,
Secretary

Report of Organization. The Graber's Inc. of Grenada which was incorporated on the 14th day of March, 1960 , at Jackson was organized on the 21st day of April, 1960 in the County of Hinds by the election of: Louis Graber, Joe Graber, Meyer Graber and Ewing Friedman

as Directors, who elected the following officers to serve for one (1) year.
to-wit: Louis Graber, President
Meyer Graber, Vice-President
Joe Graber, Secretary
Ewing Friedman, Treasurer & Assistant-Secretary

The postoffice address of the President is 690 Linden Avenue, Memphis, Tennessee
The postoffice address of the Secretary is 690 Linden Avenue, Memphis, Tennessee

I, Louis Graber who was elected President of the of Graber's Inc. of Grenada on the 22nd day of April, 1960 , do hereby certify that the foregoing report of the organization of said Company is correct and true.

Louis Graber, President

Filed : June 4, 1960
Recorded: June 4, 1960

ATTEST:
Joe Graber,
Secretary

Report of Organization. The National Motor Club of Mississippi, Inc.
which was incorporated on the 17th day of May, 1960
was organized on the 24th day of May, 1960, at Jackson
in the County of Hinds, State of Mississippi
by the election of: T. Chalmer Bryant, O. T. Draewell and Wm. D. Becker

as Directors, who elected the following officers to serve for the ensuing year,
to-wit: Wm. D. Becker, President
Wade H. Myers, Vice-President
Lilla P. Adelsheimer, Secretary-Treasurer

The postoffice address of the President is 845 Commonwealth Bldg., Louisville, Kentucky
The postoffice address of the Secretary is 331 East Pearl Street, Jackson, Mississippi

I, Wm. D. Becker, who was elected President of the
National Motor Club of Mississippi, Inc. on the 24th day
of May, 1960, do hereby certify that the foregoing report of the organization of said Company
is correct and true.

Filed : June 6, 1960
Recorded: June 6, 1960

ATTEST:
Lilla P. Adelsheimer,
Secretary

Wm. D. Becker, President

Report of Organization. The Port Gibsnn Baptist Church
which was incorporated on the 21st day of April, 1960
was organized on the 27th day of April, 1960 , at Port Gibson
in the County of Claiborne
by the election of: Homer Sumpter, E. C. Boyte and L. L. Doyle, Sr.

as Directors, who elected the following officers to serve for one year,
to-wit: Homer Sumpter, President
E. C. Boyte, Vice-President
L. L. Doyle, Sr., Secretary

The postoffice address of the President is Highway North, Port Gibson, Miss.
The postoffice address of the Secretary is P. O. Box 181, Port Gibson, Miss.

I, Homer Sumpter
Port Gibson Baptist church
of April, 1960 , do hereby certify that the foregoing report of the organization of said Company
is correct and true.

Filed: June 4, 1960
Recorded: June 4, 1960

ATTEST:
L. L. Doyle, Sr.,
Secretary

Homer Sumpter, President
who was elected President of the
on the 27th day

Report of Organization. The Mississippi Mortgage Loan & Insurance Co., Inc.
which was incorporated on the 16th day of May, 1960
was organized on the 27th day of May, 1960
in the County of Jackson, at Pascagoula, Mississippi
by the election of: W. Ed. Wiggins, Mrs. Dorothy Randall and Mr. Henry L. Overstreet

as Directors, who elected the following officers to serve for a term of two years.
to-wit: Mr. W. Ed Wiggins, President
Mrs. Dorothy S. Randall, Vice-President
Mr. Henry L. Overstreet, Secretary-Treasurer

The postoffice address of the President is P. O. Box 271, Pascagoula, Miss.
The postoffice address of the Secretary is P. O. Box 271, Pascagoula, Miss.

I, W. Ed. Wiggins
Mississippi Mortgage Loan & Insurance Company
of May, 1960, do hereby certify that the foregoing report of the organization of said Company is correct and true.

who was elected President of the on the 27th day

Filed : June 6, 1960
Recorded: June 6, 1960

ATTEST:
Henry L. Overstreet,
Secretary

W. Ed Wiggins, President

Report of Organization. The Beach Vista Home Association, Inc.
which was incorporated on the 6th day of May, 1960
was organized on the 28th day of May, 1960
in the County of Harrison , at Pass Christian
by the election of: Charles Collins, Jr., W. N. Carter, B. L. Feaster, J. S. Ware, Jr. and Nannette Balsam

as Directors, who elected the following officers to serve for until the 2nd Saturday of January, 1961.
to-wit: Charles Collins, Jr., President
B. L. Feaster, Vice-President
Mrs. Nannette Balsam, Secretary-Treasurer

The postoffice address of the President is 112 Davis Ave., Pass Christian, Miss.
The postoffice address of the Secretary is 112 Davis Ave., Pass Christian, Miss.

I, Charles Collins, Jr.
Beach Vista Home Owners Association, Inc. who was elected President of the
of May, 1960 , do hereby certify that the foregoing report of the organization of said Company
is correct and true. on the 28th day

Filed: June 6, 1960
Recorded: June 6, 1960

ATTEST:

Nannette Balsam,
Secretary

Charles Collins, Jr., President

RECORD OF ORGANIZATION OF CORPORATIONS, 9 — STATE OF MISSISSIPPI

DEMENT PRINTING CO., MERIDIAN, MISS.

Report of Organization. The Natchez Culvert & Drainage Corp. which was incorporated on the 4th day of May, 1960 was organized on the 3rd day of June, 1960, at Natchez in the County of Adams, Mississippi by the election of: Enos M. Burt, Claude Amdrew Pressgrove, Dr. Paul Collins, Tom L. Ketchings and Mrs. Doris Batson Burk

as Directors, who elected the following officers to serve for one year. to-wit: Enos M. Burt, President; Claude Andrew Pressgrove, 1st Vice-President; Dr. Paul Collins, 2nd Vice-President; and Tom L. Ketchings, Secretary-Treasurer

The postoffice address of the President is 5 W. South Moor Apts. Wichita Falls, Texas
The postoffice address of the Secretary is P. O. Drawer 60, Natchez, Miss.

I, Enos M. Burt who was elected President of the Natchez Culvert & Drainage Corp on the 3rd day of June, 1960, do hereby certify that the foregoing report of the organization of said Company is correct and true.

Enos M. Burt, President

Filed : June 6, 1960

ATTEST:
Tom L. Ketchings,
Secretary

Recorded: June 6, 1960

Report of Organization. The Mississippi Builders, Inc.
which was incorporated on the 4th day of May, 1960
was organized on the 9th day of May, 1960 , at Jackson
in the County of Hinds
by the election of: Henry G. Maxwell and Paige Cothren

as Directors, who elected the following officers to serve for one year.
to-wit: Henry G. Maxwell, President & Treasurer
Paige Cothren, Vice-President & Secretary

The postoffice address of the President is 104 Parkway Street, Jackson, Miss.
The postoffice address of the Secretary is 1017 Kimwood, Jackson, Miss.

I, Henry G. Maxwell , do hereby certify that the foregoing report of the organization of said Company
of Mississippi Builders, Inc. who was elected President of the
is correct and true. on the 9th day
Filed : June 7, 1960 of May, 1960
Recorded: June 7, 1960
(Corporate Seal)

Henry G. Maxwell, President

ATTEST:
Paige Cothren,
Secretary

Report of Organization. The Pittman Oil Company
which was incorporated on the 24th day of May, 1960
was organized on the 28th day of May, 1960 , at Hattiesburg
in the County of Forrest, Mississippi
by the election of: Homer W. Pittman and Mrs. Warine Pittman

as Directors, who elected the following officers to serve for one year.
to-wit: Homer W. Pittman, President
Mrs. Warine Pittman, Vice-President - Secretary-Treasurer

The postoffice address of the President is P. O. Box 227, Hattiesburg, Mississippi
The postoffice address of the Secretary is P. O. Box 227, Hattiesburg, Mississippi

I, Homer W. Pittman , who was elected President of the
of Pittman Oil Company on the 28th day
May, 1960 , do hereby certify that the foregoing report of the organization of said Company
is correct and true.

Homer W. Pittman, President

Filed: June 7, 1960
Recorded: June 7, 1960

ATTEST:
Mrs. Warine Pittman,
Secretary

Report of Organization. The Hernando Swim Club, Incorporated
which was incorporated on the 3rd day of August, 1959 , at Hernando
was organized on the 2nd day of May, 1960 in the County of DeSoto
by the election of: Bennie Weeks, Gordon Bennett and Joel P. Walker

as Directors, who elected the following officers to serve for one year.
to-wit: Bennie Weeks, President
Gordan Bennett, Vice-President
Joel P. Walker, Secretary

The postoffice address of the President is Hernando, Mississippi
The postoffice address of the Secretary is Hernando, Mississippi

I, Bennie Weeks , who was elected President of the
of Hernando Swim Club, Inc. on the 2nd day
May, 1960 , do hereby certify that the foregoing report of the organization of said Company
is correct and true. Bennie F. Weeks, President
Filed : June 8, 1960 ATTEST:
Recorded: June 8, 1960 Joel P. Walker,
Recorded: June 8, 1960 Secretary

Report of Organization. The Kiwanis Club of Forest, Mississippi
which was incorporated on the 21st day of April, 1960
was organized on the 6th day of June, 1960, at Forest
in the County of Scott
by the election of: Ed Lowery, C. L. Rigby, Tom Estes and Tim Bradford

as Directors, who elected the following officers to serve for the remainder of the year 1960.
to-wit: Emmett Berry, President; Bill McCormick, 1st Vice-President;
L. W. Willey, Jr., 2nd Vice-President; and Donald Triplett, Secretary-Treasurer

The postoffice address of the President is nil
The postoffice address of the Secretary is P. O. Box 60, Forest, Mississippi

I, Emmett Berry
Forest Kiwanis Club, Inc.
who was elected President of the
of June, 1960
on the 6th day
, do hereby certify that the foregoing report of the organization of said Company
is correct and true.

Filed : June 8, 1960
Recorded: June 8, 1960

ATTEST:
Donald Triplett,
Secretary

Emmett Berry, President

Report of Organization. The Vista Memorial Park, Incorporated
which was incorporated on the 9th day of May, 1960
was organized on the 18th day of May, 1960, at New Albany
in the County of Union
by the election of: Boyce Bryson, Thomas P. Daniel, W. P. Daniel, John L. Maxey & T. F. McAlister

as Directors, who elected the following officers to serve for one year.
to-wit: W. P. Daniel, President
T. F. McAlister, Vice-President
Boyce Bryson, Secretary & Treasurer

The postoffice address of the President is 418 Apple Street, New Albany, Miss.
The postoffice address of the Secretary is Box 101, New Albany, Miss.

I, W. P. Daniel, who was elected President of the
Vista Memorial Park, Inc.
of May, 1960 on the 18th day
is correct and true. , do hereby certify that the foregoing report of the organization of said Company

Filed : June 8, 1960

Recorded: June 8, 1960

ATTEST:

Boyce Bryson, W. P. Daniel, President
Secretary

Report of Organization. The **Robinson's Inc.**
which was incorporated on the **30th** day of **April, 1960**
was organized on the **30th** day of **April, 1960**
in the County of **Pike** , at McComb
by the election of: **M. D. Robinson, Jr., and Mrs. Evelyn C. Robinson**

as Directors, who elected the following officers to serve for **one year.**
to-wit: **M. D. Robinson, Jr., President**
Evelyn C. Robinson, Secretary-Treasurer

The postoffice address of the President is **523 Pennsylvania Ave., McComb, Miss.**
The postoffice address of the Secretary is **523 Pennsylvania Ave., McComb, Miss.**

I, **M. D. Robinson, Jr.**
Robinson's Inc. who was elected President of the
of **April, 1960** on the **30th** day
is correct and true. , do hereby certify that the foregoing report of the organization of said Company

Filed: **June 8, 1960**
Recorded: June 8, 1960

ATTEST:
Evelyn C. Robinson,
Secretary

M. D. Robinson, Jr., President

Report of Organization. The Furniture Warehouse Sales, Inc.
which was incorporated on the 30th day of April, 1960
was organized on the 30th day of April, 1960
in the County of Pike, at McComb
by the election of: Joel R. Barr, Calvin R. Triplett and M. D. Robinson, Jr.

as Directors, who elected the following officers to serve for one year.
to-wit: M. D. Robinson, Jr., President
Joel R. Barr, Vice-President
Calvin R. Triplett, Secretary-Treasurer

The postoffice address of the President is 523 Pennsylvania Ave., McComb, Miss.
The postoffice address of the Secretary is 100 Washington St., McComb, Miss.

I, M. D. Robinson, Jr.
Furniture Warehouse Sales, Inc.
who was elected President of the
of April, 1960
on the 30th day
, do hereby certify that the foregoing report of the organization of said Company
is correct and true.

Filed: June 8, 1960
Recorded: June 8, 1960

ATTEST:
Calvin R. Triplett,
Secretary

M. D. Robinson, Jr., President

RECORD OF ORGANIZATION OF CORPORATIONS, 9 — STATE OF MISSISSIPPI

DEMENT PRINTING CO., MERIDIAN, MISS.

Report of Organization. The Mercer Company, Inc. a corporation
which was incorporated on the 24th day of May, A. D.,
was organized on the 1st day of June, A. D. 1960, at Hattiesburg
in the County of Forest
by the election of: E. D. Mercer, Jr., Emile Assaf and Mrs. Francess G. Ray

as Directors, who elected the following officers to serve for one 1 year.
to-wit: E. D. Mercer, Jr., President
Emile Assaf, Vice-President
Frances G. Ray, Secretary-Treasurer

The postoffice address of the President is 1904 Evergreen Lane, Hattiesburg, Mississippi
The postoffice address of the Secretary is 324 Park Avenue, Hattiesburg, Mississippi

I, E. D. Mercer, Jr. who was elected President of the
Mercer Company, Inc. of Hattiesburg, Mississippi on the 1st day
of June, A. D., 1960, do hereby certify that the foregoing report of the organization of said Company
is correct and true.

E. D. Mercer, Jr., President

Filed: June 9, 1960
Recorded: June 9, 1960

ATTEST:
Frances G. Ray,
Secretary

Report of Organization. The Tallahatchie Nurses Training, A Non-Profit Corporation which was incorporated on the 3rd day of May, 1960 was organized on the 7th day of June, 1960, at Charleston in the County of Tallahatchie by the election of: K. C. Peters, Frank Sayle, Floyd Brown, Jack Flautt, W. C. Vinson, Warner Kass and John W. Whitten, Jr.

as Directors, who elected the following officers to serve for the ensuing year. to-wit: K. C. Peters, President
John W. Whitten, Jr., Secretary
Warner N. Kass, Treasurer

The postoffice address of the President is Charleston, Mississippi
The postoffice address of the Secretary is Sumner, Mississippi

I, K. C. Peters, who was elected President of the Tallahatchie Nurses Training, a non-profit corporation on the 7th day of June, 1960, do hereby certify that the foregoing report of the organization of said Company is correct and true.

Filed: June 9, 1960
Recorded, June 9, 1960

K. C. Peters, President

ATTEST:
John W. Whitten, Jr.,
Secretary

Report of Organization. The Forest Junior Chamber of Commerce which was incorporated on the 24th day of November, 1959, at Forest was organized on the 4th day of May, 1960 in the County of Scott by the election of: Joe Baker, C. J. Lackey, Jr., Leon Sessions, Jack Calhoun, John Rushing as Directors, who elected the following officers to serve for one year. to-wit: W. G. Singleton, President Jesse Pucket, First Vice-President , Dan Meadow, Second Vice-President; B. C. Clark, Treasurer; Dr. Daniel M. Thomas, Secretary; Charles Blossom, Chairman of Building and Grounds

The postoffice address of the President is Ann Street, Forest, Mississippi

The postoffice address of the Secretary is Highway #80 West, Forest, Mississippi

I, W. G. Singleton who was elected President of the Forest Junior Chamber of Commerce on the 4th day of May, 1960, do hereby certify that the foregoing report of the organization of said Company is correct and true.

Filed: June 9, 1960.

Recorded: June 9, 1960

W. G. Singleton, President

ATTEST:

Dr. Daniel M. Thomas,
Secretary

Report of Organization. The Home Furniture Company of McComb, Inc.
which was incorporated on the 2nd day of November, 1959 , at McComb
was organized on the 18th day of November, 1959 in the County of
by the election of: J. L. Hay, W. O. Hughey, and Neil M. Faust

as Directors, who elected the following officers to serve for one year.
to-wit: J. L. Hay, President
W. O. Hughey, Vice-President
Mrs. J. L. Hay, Secretary-Treasurer

The postoffice address of the President is 424 North Broadway, McComb, Mississippi
The postoffice address of the Secretary is 424 North Broadway, McComb, Mississippi

I, J. L. Hay who was elected President of the
of Home Furniture Company of McComb, Inc. on the 18th day
November, 1959 , do hereby certify that the foregoing report of the organization of said Company
is correct and true.

J. L. Hay, President

Filed: June 9, 1960
Recorded: June 9, 1960
(Corporate Seal)

ATTEST:
Mrs. Nell Hay,
Secretary

CEMENT PRINTING CO., MERIDIAN, MISS.

Report of Organization. The Water View, Inc.
which was incorporated on the 7th day of June, 1960
was organized on the 8th day of June, 1960, at Biloxi
in the County of Harrison
by the election of: Leroy J. Smith, Adrian Weill and Lyle M. Page

as Directors, who elected the following officers to serve for one year.
to-wit: Leroy J. Smith, President
Lyle M. Page, Secretary

The postoffice address of the President is 622 Central Beach, Biloxi, Miss.
The postoffice address of the Secretary is P. O. Box 222, Biloxi, Miss.

I, Leroy J. Smith
Water View, Inc.
of June, 1960, do hereby certify that the foregoing report of the organization of said Company
is correct and true.

who was elected President of the
on the 8th day

Filed : June 9, 1960
Recorded: June 9, 1960

ATTEST:
Lyle M. Page,.
Secretary

Leroy Smith, President

Report of Organization. The Cruger Gin Company
which was incorporated on the 6th day of May, 1960
was organized on the 8th day of June, 1960 , at Cruger
in the County of Holmes
by the election of: Robert K. O'Reilly, M. W. Estes and W. B. Farmer

as Directors, who elected the following officers to serve for one year.
to-wit: M. W. Estes, President
W. B. Farmer, Vice-President
Robert K. O'Reilly, Secretary-Treasurer

The postoffice address of the President is Cruger, Mississippi
The postoffice address of the Secretary is Cruger, Mississippi

I, M. W. Estes
Cruger Gin Company
of June, 1960
is correct and true.
Filed: June 9, 1960
Recorded: June 9, 1960

who was elected President of the
on the 8th day
, do hereby certify that the foregoing report of the organization of said Company

ATTEST:
Robert K. O'Reilly,
Secretary

M. W. Estes, President

Report of Organization. The Sumac Electric Company
which was incorporated on the 1st day of June, 1960
was organized on the 6th day of June, 1960
in the County of Jones, at Laurel, Miss.
by the election of: Tommy Upton, Ollie J. Sanders, Jr. and George E. Mack

as Directors, who elected the following officers to serve for one (1) year.
to-wit: George E. Mack, President and Gen. Manager
Tommy Upton, Vice-President
Ollie J. Sanders, Jr., Secretary-Treasurer

The postoffice address of the President is 1221 - 4th Street, Laurel, Miss.
The postoffice address of the Secretary is 1221 - 4th Street, Laurel, Miss.

I, George E. Mack
Sumac Electric Company
of June, 1960, do hereby certify that the foregoing report of the organization of said Company
is correct and true.

Filed: June 11, 1960
Recorded: June 11, 1960
(Corporate Seal)

ATTEST:
Ollie J. Sanders, Jr.,
Secretary

who was elected President of the
on the 10th day

George E. Mack, President

Report of Organization. The Ruleville Gin Company
which was incorporated on the 11th day of May, 1960
was organized on the 2nd day of June, 1960
in the County of Sunflower , at Ruleville
by the election of: Roy Barner, Elsie Barner amd C. N. Dabbs

as Directors, who elected the following officers to serve for one year.
to-wit: Roy Barner, President
C. N. Dabbs, Vice-President
Elsie Barner, Secretary-Treasurer

The postoffice address of the President is Ruleville, Mississippi
The postoffice address of the Secretary is Ruleville, Mississippi

I, Roy Barner
Ruleville Gin Company who was elected President of the
of June, 1960 on the 2nd day
is correct and true. , do hereby certify that the foregoing report of the organization of said Company

Filed : June 11, 1960 ATTEST:
Recorded: June 11, 1960

Elsie Barner, Secretary
Roy Barner, President

RECORD OF ORGANIZATION OF CORPORATIONS, 9 — STATE OF MISSISSIPPI

DEMENT PRINTING CO., MERIDIAN, MISS.

Report of Organization. The McKenzie Building Supply, Inc.
which was incorporated on the 1st day of June, 1960
was organized on the 9th day of June, 1960, at Starkville
in the County of Oktibbeha
by the election of: B. F. McKenzie, W. W. McKenzie and Martha Bell McKenzie

as Directors, who elected the following officers to serve for one year.
to-wit: B. F. McKenzie, President
Martha Bell McKenzie, Secretary

The postoffice address of the President is P. O. Box 317, Starkville, Miss.
The postoffice address of the Secretary is P. O. Box 317, Starkville, Miss.

I, B. F. McKenzie, who was elected President of the McKenzie Building Supply, Inc. on the 9th day of June, 1960, do hereby certify that the foregoing report of the organization of said Company is correct and true.

Filed : June 11, 1960
Recorded: June 11, 1960
(Corporate Seal)

B. F. McKenzie, President

ATTEST:
Martha Bell McKenzie,
Secretary

Report of Organization. The Jenco, Inc.
which was incorporated on the 12th day of May, 1960
was organized on the 13th day of May, 1960, at Jackson
in the County of Hinds, State of Mississippi
by the election of: Woodrow F. Cole, W. O. Jennings and Thelma M. Fryant

as Directors, who elected the following officers to serve for one year.
to-wit: Woodrow F. Cole, President
W. O. Jenkins, Vice-President
Thelma M. Fryant, Secretary-Treasurer

The postoffice address of the President is 5100 North State St., Jackson, Mississippi
The postoffice address of the Secretary is 5100 North State St., Jackson, Mississippi

I, Woodrow F. Cole, who was elected President of the Jenco, Inc. on the 13th day of May, 1960, do hereby certify that the foregoing report of the organization of said Company is correct and true.

Filed : June 11, 1960
Recorded: June 11, 1960
(Corporate Seal)

Woodrow F. Cole, President

ATTEST:
Thelma M. Fryant,
Secretary

Report of Organization. The E & A Furniture Manufacturing Company, Incorporated which was incorporated on the 18th day of February, 1960, at Eupora was organized on the 30th day of May, 1960 in the County of Webster by the election of: H. R. Emcry, C. G. Ward, Jr. and W. A. Atkinson

as Directors, who elected the following officers to serve for a term of one year.
to-wit: H. R. Embry, President
W. A. Atkinson, Secretary-Treasurer

The postoffice address of the President is Adams Avenue, Eupora, Mississippi
The postoffice address of the Secretary is Adams Avenue, Eupora, Mississippi

I, H. R. Embry, who was elected President of the E. & A. Furniture Manufacturing Company, Incorporated on the 30th day of May, 1960, do hereby certify that the foregoing report of the organization of said Company is correct and true.

Filed: June 11, 1960

Russell Embry, President

ATTEST:
W. A. Atkinson,
Secretary

(Corporate Seal)

Report of Organization. The Gulfport Junior Auxiliary, Inc.
which was incorporated on the 12th day of April, 1960 , at Gulfport
was organized on the 7th day of June, 1960
in the County of Harrison
by the election of: (By-laws do not include Directors)

as Directors, who elected the following officers to serve for one (1) year.
to-wit: Mrs. Chester West, President; Mrs. W. A. Randall, 1st Vice-President; Mrs. George Hopkins, Jr., 2nd Vice-President; Mrs. George Estes, Jr., Recording Sec'ty; Mrs. Robert L. Taylor, Corresponding Sec'ty; Mrs. R. G. Bailey, Treasurer; Mrs. Charles Proffer, Reporter - Historian

The postoffice address of the President is 819 Fournier Ave., Gulfport, Miss.
The postoffice address of the Secretary is 5304 Quincy Ave., Gulfport, Miss.

I, Mrs. Chester West who was elected President of the
of Gulfport Junior Auxiliary, Inc. , do hereby certify that the foregoing report of the organization of said Company
is correct and true. June, 1960 on the 7th day

Filed: June 10, 1960
Recorded: June 10, 1960

Mrs. Chester West, President

ATTEST:
Mrs. George Estes, Jr.
Secretary

DENSMORE PRINTING CO., MERIDIAN, MISS.

Report of Organization. The Ball Hardware Co. Inc.
which was incorporated on the 6th day of June, 1960
was organized on the 6th day of June, 1960 , at Tylertown
in the County of Wathall
by the election of: Ralph Ball, J. O. McDonald Jr. and Mrs. Sarah E. Ball

as Directors, who elected the following officers to serve for year 1960.
to-wit: Ralph Ball, President
J. O. McDonald Jr., Vice-President
Mrs. Sarah E. Ball, Secretary & Treasurer

The postoffice address of the President is Box 28, Tylertown, Miss.
The postoffice address of the Secretary is Box 28, Tylertown, Miss.

I, Ralph Ball
Ball Hardware Co., Inc.
of June, 1960 who was elected President of the on the 6th day
is correct and true. , do hereby certify that the foregoing report of the organization of said Company

Filed : June 13, 1960
Recorded: June 13, 1960

ATTEST: Ralph Ball, President
Mrs. Sarah E. Ball,
Secretary

Report of Organization. The Don's Pharmacy
which was incorporated on the 24th day of May, 1960
was organized on the 30th day of May, 1960 , at Lambert
in the County of Quitman
by the election of: Dr. James P. Walker, Y. G. Waker and A. L. Haynes

as Directors, who elected the following officers to serve for one year.
to-wit: Dr. James P. Walker, President
Y. G. Walker, Vice-President
A. L. Haymes, Secretary-Treasurer

The postoffice address of the President is Lambert, Mississippi
The postoffice address of the Secretary is Lambert, Mississippi

I, Dr. James P. Walker
Don's Pharmacy
of May, 1960 who was elected President of the
on the 30th day
is correct and true. , do hereby certify that the foregoing report of the organization of said Company

Filed : June 13, 1960.
Recorded: June 13, 1960

ATTEST:
Andrew Lee Haynes,
Secretary

Dr. James P. Walker, President

Report of Organization. The Van Vleet Community Development Association
which was incorporated on the 1st day of April, 1960
was organized on the 17th day of May, 1960
in the County of Chickasaw, at Houston, Mississippi
by the election of: W. E. Clements, Howard P. Ray, D. E. Sykes, D. D. Marion, L. K. Atkinson and P. D. Carter

as Directors, who elected the following officers to serve for one year.
to-wit: P. D. Carter, President
W. E. Clements, Vice-President
D. E. Sykes, Secretary-Treasurer

The postoffice address of the President is Van Vleet, Mississippi
The postoffice address of the Secretary is Van Vleet, Mississippi

I, P. D. Carter who was elected President of the Van Vleet Community Development Association on the 17th day of May, 1960, do hereby certify that the foregoing report of the organization of said Company is correct and true.

Filed: June 13, 1960
Recorded: June 13, 1960
(Corporate Seal)

ATTEST:
D. E. Sykes, Secretary

P. D. Carter, President

Report of Organization. The B & S Planting Company, Inc.
which was incorporated on the 25th day of April, 1960
was organized on the 26th day of April, 1960
in the County of Tallahatchie , at Sumner
by the election of: Clifton Bishop and Mike P. Sturdivant

as Directors, who elected the following officers to serve for one year.
to-wit: Clifton Bishop, President
Mike P. Sturdivant, Secretary-Treasurer

The postoffice address of the President is Glendora
The postoffice address of the Secretary is Glendora

I, Clifton Bishop
B. & S. Planting Company, Inc. who was elected President of the
of April, 1960 on the 26th day
, do hereby certify that the foregoing report of the organization of said Company
is correct and true.

Filed : June 14, 1960
Recorded: June 14, 1960

ATTEST:
Mike P. Sturdivant, Clifton Bishop, President
Secretary

RECORD OF ORGANIZATION OF CORPORATIONS, 9 — STATE OF MISSISSIPPI

CLEMENT PRINTING CO., MERIDIAN, MISS.

Report of Organization. The McRee Office Supplies
which was incorporated on the 18th day of May, 1960
was organized on the 6th day of June, 1960 , at Greenville
in the County of Washington
by the election of: William Hodding Carter, Jr. John T. Gibson, R. C. McRee, Jr., Mrs. R. C. McRee, Jr. and L. D. R
Robertson

as Directors, who elected the following officers to serve for one year.
to-wit: R. C. McRee, Jr., President
Mrs. R. C. McRee, Jr., Vice-President
L. D. Robertson, Secretary-Treasurer

The postoffice address of the President is 306 Washington Avenue, Greenville, Miss.
The postoffice address of the Secretary is P. O. Box 5546, Greenville, Miss.

I, R. C. McRee, Jr. who was elected President of the
McRee Office Supplies on the 6th day
of June, 1960 , do hereby certify that the foregoing report of the organization of said Company
is correct and true.

Filed : June 14, 1960 R. C. McRee, Jr., President
Recorded: June 14, 1960
(Corporate Seal)

ATTEST:
L. D. Robertson,
Secretary

Report of Organization. The H. M. Ludlow Co., Inc.
which was incorporated on the 1st day of June, 1960
was organized on the 6th day of June, 1960 , at Jackson
in the County of Hinds
by the election of: H. M. Ludlow, Mrs. H. M. Ludlow, Dorothy Howington

as Directors, who elected the following officers to serve for one year.
to-wit: H. M. Ludlow, President
Mrs. H. M. Ludlow
Dorothy Howington, Secretary-Treasurer

The postoffice address of the President is Rt. 4, Box 172 A. Jackson, Miss.
The postoffice address of the Secretary is Rt. 4, Box 172 A. Jackson, Miss.

I, H. M. Ludlow , do hereby certify that the foregoing report of the organization of said Company
of H. M. Ludlow Co., Inc. who was elected President of the
is correct and true. June, 1960 on the 6th day

Filed : June 15, 1960
Recorded: June 15, 1960

H. M. Ludlow, President

ATTEST:
Dorothy Howington,
Secretary

Report of Organization. The Bellingrath Development Co., Inc.
which was incorporated on the 7th day of June, 1960 , at Jackson
was organized on the 11th day of June, 1960
in the County of Hinds
by the election of: Robert Field and L. L. Bear

as Directors, who elected the following officers to serve for one year.
to-wit: Robert Field, President
L. L. Bear, Vice-President
L. L. Bear, Secretary-Treasurer

The postoffice address of the President is 713 Plaza Building, Jackson, Mississippi
The postoffice address of the Secretary is 713 Plaza Building, Jackson, Mississippi

I, Robert Field who was elected President of the
of Bellingrath Development Co., Inc. on the 11th day
June, 1960 , do hereby certify that the foregoing report of the organization of said Company
is correct and true.

Robert Field, President

Filed : June 16, 1960
Recorded: June 16, 1960

ATTEST:
L. L. Bear,
Secretary

Report of Organization. The D' Iberville Volunteer Fire Department, Inc.
which was incorporated on the 2nd day of June, 1960 , at North Biloxi
was organized on the 14th day of June, 1960 in the County of Harrison
by the election of: Tony LaPoma, (2Years), Chalmas Johnson, (2 Years), Ernest H. Cox, Jr., (2 Years)
Carl J. Sentell, Sr., (1 year), James Borries (1 year), Carey Quave (1 year)

as Directors, who elected the following officers to serve for two years.
to-wit: Tony Lapoma, President
Ernest H. Cox, Jr., Secretary

The postoffice address of the President is 185 Fournier Ave., North Biloxi, Mississippi
The postoffice address of the Secretary is 315 Talley Street, North Biloxi, Mississippi

I, Tony Lapoma who was elected President of the
of D'Iberville Volunteer Fire Department, Inc. on the 14th day
is correct and true. , do hereby certify that the foregoing report of the organization of said Company
June, 1960

Tony Lapoma, President

ATTEST:
Ernest H. Cox, Jr.,
Secretary

Filed: June 16, 1960
Recorded: June 16, 1960

DENNEY PRINTING CO., MERIDIAN, MISS.

Report of Organization. The Ware Realty Company
which was incorporated on the 18th day of May, 1960
was organized on the 30th day of May, 1960, at Pascagoula
in the County of Jackson
by the election of: Philip L. Ware and wife, Mildred Moody Ware

as Directors, who elected the following officers to serve for one (1) year.
to-wit: Philip L. Ware, President
Mildred Moody Ware, Secretary

The postoffice address of the President is 814 Market Street, Pascagoula, Mississippi
The postoffice address of the Secretary is 814 Market Street, Pascagoula, Mississippi

I, Philip L. Ware
Ware Realty Company
of May, 1960, do hereby certify that the foregoing report of the organization of said Company
is correct and true.

who was elected President of the
on the 30th day

Filed: June 16, 1960
Recorded: June 16, 1960
(Corporate Seal)

ATTEST:
Mildred Moody Ware,
Secretary

Philip L. Ware, President

Report of Organization. The Dreifus Jewelers of Tupelo, Inc.
which was incorporated on the 17th day of May, 1960
was organized on the 20th day of May, 1960 , at Jackson
in the County of Hinds, Mississippi
by the election of: Fred B. Dreifus, Jed Dreifus, Myra F. Dreifus, Joseph Newman and Benjamin Goodman

as Directors, who elected the following officers to serve for one (1) year.
to-wit: Fred B. Dreifus, President; Jed Dreifus, Vice-President; Joseph Newman, Vice-President; Myra F. Dreifus, Secretary-Treasurer

The postoffice address of the President is 55 South Main Street, Memphis, Tenn.
The postoffice address of the Secretary is 55 South Main Street, Memphis, Tenn.

I, Fred B. Dreifus
Dreifus Jewelers of Tupelo, Inc.
who was elected President of the
of June, 1960 on the 9th day
, do hereby certify that the foregoing report of the organization of said Company
is correct and true.

Filed: June 16, 1960
Recorded: June 16, 1960

ATTEST:
Myra F. Dreifus,
Secretary

Fred B. Dreifus, President

Report of Organization. The Mississippi Food Service Corporation
which was incorporated on the 21st day of April, 1960
was organized on the 16th day of June, 1960
in the County of Hinds, at Jackson
by the election of: W. T. Hogg, Jr., F. R. Newquist and C. D. Brantley

as Directors, who elected the following officers to serve for one year.
to-wit: W. T. Hogg, Jr., President
T. R. Newquist, Vice-President
C. D. Brantley, Secretary-Treasurer

The postoffice address of the President is RFD 4 - 213A Jackson, Miss.
The postoffice address of the Secretary is 507 Cummings St., Jackson, Miss.

I, W. T. Hogg, Jr.
Mississippi Food Service Corporation, who was elected President of the
of June, 1960, on the 16th day
is correct and true. , do hereby certify that the foregoing report of the organization of said Company

Filed: June 17, 1960
Recorded: June 17, 1960
(Corporate Seal)

ATTEST:
C. D. Brantley,
Secretary

W. T. Hogg, Jr., President

Report of Organization. The Rocket Oil Co., Inc.
which was incorporated on the 11th day of May, 1960
was organized on the 20th day of May, 1960
in the County of Hinds , at 10:00 O'Clock A. M.
by the election of: Robert Field, E. R. Edwards and Marvin Cohen

as Directors, who elected the following officers to serve for one (1) year.
to-wit: Robert Field, President
Marvin Cohen, Vice-President
E. R. Edwards, Secretary-Treasurer

The postoffice address of the President is P. O. Box 427, Jackson, Miss.
The postoffice address of the Secretary is P. O. Box 427, Jackson, Miss.

I, Robert Field
Rocket Oil Co., Inc.
of May, 1960 who was elected President of the
on the 20th day
is correct and true. , do hereby certify that the foregoing report of the organization of said Company

Filed : June 17, 1960
Recorded: June 17, 1960
(Corporate Seal)

ATTEST:
E. R. Edwards,
Secretary

Robert Field, President

RECORD OF ORGANIZATION OF CORPORATIONS, 9 — STATE OF MISSISSIPPI

CEMENT PRINTING CO., MERIDIAN, MISS.

Report of Organization. The Rotten Bayou, Inc.
which was incorporated on the 25th day of May, 1960
was organized on the 16th day of June, 1960 , at Gulfport
in the County of Harrison
by the election of: W. R. Terry, Harold Nelson, Scott Watson Weatherly, James Day and Dr. Edson McCabe

as Directors, who elected the following officers to serve for one year.
to-wit: Dr. Edson McCabe, President
W. R. Terry, Secretary-Treasurer

The postoffice address of the President is 4707 Kendall Avenue, Gulfport, Miss.
The postoffice address of the Secretary is Legion Bldg., Gulfport, Mississippi

I, Dr. Edson McCabe who was elected President of the Rotten Bayou, Inc. on the 16th day of June, 1960, do hereby certify that the foregoing report of the organization of said Company is correct and true.

Filed : June 17, 1960
Recorded: June 17, 1960
(Corporate Seal)

Dr. Edson McCabe President

ATTEST:
W. R. Terry,
Secretary

Report of Organization. The Calvary Baptist Church of Natchez which was incorporated on the 27th day of May, 1960 was organized on the 13th day of June, 1960, at Natchez in the County of Adams by the election of: C. O. Butcher, Vernon Smith and W. D. Buckles

as Directors, who elected the following officers to serve for one year.
to-wit: C. O. Butcher, President
W. D. Buckles, Secretary

The postoffice address of the President is Rt. 3, Box 30-B, Natchez, Miss.
The postoffice address of the Secretary is Rt. 3, Box 61-D, Natchez, Miss.

I, C. O. Butcher who was elected President of the Calvary Baptist Church of Natchez on the 13th day of June, 1960, do hereby certify that the foregoing report of the organization of said Company is correct and true.

C. O. Butcher, President

ATTEST:
W. D. Buckles,
Secretary

Filed : June 17, 1960
Recorded: June 17, 1960

Report of Organization. The Star Construction Co., Miss., Inc.
which was incorporated on the 30th day of May, 1960 , at Columbus
was organized on the 1st day of June, 1960
in the County of Lowndes
by the election of: Max L. Block, Roy K. Block and Gordon Rosen

as Directors, who elected the following officers to serve for one year.
to-wit: Max L. Block, President
Gordon Rosen, Vice-President
Roy K. Block, Secretary-Treasurer

The postoffice address of the President is 3800 Greensboro Avenue, Tuscaloosa, Alabama
The postoffice address of the Secretary is 3800 Greensboro Avenue, Tuscaloosa, Alabama

I, Max L. Block who was elected President of the
of Star Construction Co., Miss., Inc. on the 1st day
June, 1960 , do hereby certify that the foregoing report of the organization of said Company
is correct and true.

Max L. Block, President

ATTEST:
Roy K. Block,
Secretary

Filed: June 17, 1960
Recorded: June 17, 1960

Report of Organization. The Modern Finance Corporation which was incorporated on the 24th day of May, 1960, at Jackson was organized on the 25th day of May, 1960 in the County of Hinds, State of Mississippi by the election of: Irving Miller, Dwight Lyman Moody Battle and Roy H. Shaub

as Directors, who elected the following officers to serve for the year 1960.
to-wit: Irving Miller, President
Dwight Lyman Moody Battle, Vice-President
Roy H. Shaub, Secretary-Treasurer

The postoffice address of the President is 745 Deposit Guaranty Bank Building
The postoffice address of the Secretary is 745 Deposit Guaranty Bank Building

I, Irving Miller, who was elected President of the Modern Finance Corporation on the 25th day of May, 1960, do hereby certify that the foregoing report of the organization of said Company is correct and true.

Irving Miller, President

ATTEST:
Roy H. Shaub,
Secretary

Filed: June 17, 1960
Recorded: June 17, 1960
(Corporate Seal)

DENENT PRINTING CO., MERIDIAN, MISS.

Report of Organization. The DeSoto Industrial Air Park, Incorporated
which was incorporated on the 30th day of January, 1960
was organized on the 1st day of June, 1960, at Hernando
in the County of DeSoto
by the election of: Charles S. Breazeale, R. B. Watson and L. W. Manley

as Directors, who elected the following officers to serve for one year.
to-wit: Charles S. Breazeale, President
R. B. Watson, Vice-President
L. W. Manley, Secretary-Treasurer

The postoffice address of the President is 1040 Twinkle Town Road, Memphis 16, Tennessee
The postoffice address of the Secretary is 1645 Whitehaven-Capleville Road, Memphis 16, Tenn.

I, Charles S. Breazeale who was elected President of the
DeSoto Industrial Air Park, Incorporated on the 1st day
of June, 1960, do hereby certify that the foregoing report of the organization of said Company
is correct and true.

Filed: June 18, 1960
Recorded: June 18, 1960

ATTEST:
L. W. Manley,
Secretary

Charles S. Breazeale, President

Report of Organization. The Mississippi Southern Company, Inc.
which was incorporated on the 9th day of June, 1960
was organized on the 13th day of June, 1960 , at 825 Citizens & Southern National Bank Bldg, Atlanta, Ga.
in the County of
by the election of: W. J. Primm, Jr., H. Stuart Culpepper, Jr. and Terry P. McKenna

as Directors, who elected the following officers to serve for one year. Or until their successors are elected.
to-wit: W. J. Primm, Jr., President; H. Stuart Culpepper, Jr., Vice-President; Terry P. McKenna, Secretary & Martha Groff, Treasurer

The postoffice address of the President is 64 Brighten Road, N. E. Atlanta, Georgia
The postoffice address of the Secretary is 59 The Prado, N. E., Atlanta, Georgia

I, W. J. Primm, Jr.
Mississippi Southern Company, Inc.
who was elected President of the
of June, 1960 on the 13th day
, do hereby certify that the foregoing report of the organization of said Company
is correct and true.

Filed: June 18, 1960
Recorded: June 18, 1960
(Corporate Seal)

ATTEST:
Terry P. McKenna, Secretary
Secretary

W. J. Primm, Jr., President

Report of Organization. The Natchez Youth Center
which was incorporated on the 15th day of June, 1960
was organized on the 17th day of June, 1960
in the County of Adams , at Natchez
by the election of: C. W. Wren, G. F. West, Theodore Johnson, Lee Donnon, P. K. Pennington, W. C. Mazique, A. C. Curtis, Rosalie Dixon, Ford Gordon, Mrs. Areimese West, L. A. Powell, Lucinda Powell, Justine McIntyre, R. L. Minor, L. L. Miller, Leroy Paige, Joseph Hall, M. O. Dumas, Eliza Coleman, R. L. Dennis, Charles Posey, Clarence Causey, James Phipps, Mose Woods, Alvin Washington
as Directors, who elected the following officers to serve for terms of three years each.
to-wit: Percy Hickombottom, President
William Jackson, Vice-President
Rosie Lee Gordon, Secretary
M. O. Dumas, Treasurer

The postoffice address of the President is #1 East Oak Street, Natchez, Mississippi
The postoffice address of the Secretary is #11 Prince Street, Natchez, Mississippi

I, Percy Hickombottom who was elected President of the
Natchez Youth Center
of June, 1960 on the 17th day
is correct and true. , do hereby certify that the foregoing report of the organization of said Company
Filed : June 20, 1960
Recorded: June 20, 1960

ATTEST:
Rosie Lee Gordon, Percy Hickombottom, President
Secretary

Report of Organization. The Jones Supply Company
which was incorporated on the 24th day of May, 1960
was organized on the 30th day of May, 1960
in the County of Forrest , at Hattiesburg
by the election of: W. O. Clark and Mary Maude B. Clark

as Directors, who elected the following officers to serve for one year.
to-wit: W. O. Clark, President & Treasurer
Mary Maude B. Clark, Vice-President & Secretary

The postoffice address of the President is 402 Eighth Avenue, Hattiesburg, Miss.
The postoffice address of the Secretary is 402 Eighth Avenue, Hattiesburg, Miss.

I, W. O. Clark
Jones Supply Company
of May, 1960 , do hereby certify that the foregoing report of the organization of said Company
is correct and true.

Filed: June 20, 1960
Recorded: June 20, 1960
(Corporate Seal)

ATTEST:
Mary Maude B. Clark,
Secretary

who was elected President of the
on the 30th day

W. O. Clark, President

RECORD OF ORGANIZATION OF CORPORATIONS, 9 — STATE OF MISSISSIPPI

SEMENT PRINTING CO., MERIDIAN, MISS.

Report of Organization. The South Whitehaven Land Company, Inc.
which was incorporated on the 15th day of April, 1960
was organized on the 18th day of April, 1960, at 1127 Crestline Avenue
in the County of Shelby, Whitehaven, Tennessee
by the election of: Rowlett W. Sneed, V. O. Sneed, Cary Whitehead, Wallace E. Johnson, Kemmons Wilson

as Directors, who elected the following officers to serve for one year.
to-wit: Rowlett W. Sneed, President; V. O. Sneed, Vice-President;
Cary Whitehead, Vice-President; Wallace E. Johnson, Vice-President; Kemmons Wilson, Vice-President; Elizabeth Uithoven, Secretary; Gertrude Bartlett, Assistant Secretary; Henry J. Williams, Assistant Secretary
Henry J. Williams, Assistant Secretary
The postoffice address of the President is 1127 Crestline Avenue, Whitehaven, Tennessee
The postoffice address of the Secretary is Dupont Building, Memphis, Tennessee

I, Cary Whitehead who was elected President of the South Whitehaven Land Company, Inc. on the 18th day of April, 1960, do hereby certify that the foregoing report of the organization of said Company is correct and true.

Rowlett W. Sneed, President

ATTEST:
Elizabeth Uithoven,
Secretary

Filed: June 20, 1960
Recorded: June 20, 1960

Report of Organization. The Builder's Supply Company, Inc.
which was incorporated on the 14th day of March, 1960
was organized on the 1st day of June, 1960 , at Amory, Miss.
in the County of Monroe
by the election of: Kenneth Reich, Ralph Randle Gray, Jr. and Jack N. Thomas

as Directors, who elected the following officers to serve for one year.
to-wit: Kenneth Reich, President & Treasurer
Ralph Randle Gray, Jr., Vice-President
Jack N. Thomas, Secretary

The postoffice address of the President is 11th Avenue North, Amory, Mississippi
The postoffice address of the Secretary is Box 267, Amory, Mississippi

I, Kenneth Reich , who was elected President of the
of Builder's Supply Company, Inc. on the 1st day
of June, 1960 , do hereby certify that the foregoing report of the organization of said Company
is correct and true.

Kenneth Reich, President

Filed : June 20, 1960
Recorded: June 20, 1960

ATTEST:
Jack N. Thomas,
Secretary

DEMENT PRINTING CO., MERIDIAN, MISS.

Report of Organization. The Superior Home Builders, Inc.
which was incorporated on the 13th day of June, 1960
was organized on the 17th day of June, 1960, at the offices of W. H. Tyson & Sons in
the town of Bude, Miss. in the County of Franklin
by the election of: Donald H. Tyson, Billy E. Tyson , James Lane Clements and H. B. Mayes McGehee

as Directors, who elected the following officers to serve for one year.
to-wit: Donald H. Tyson, President; James Lane Clements and H. B. Mayes McGehee

The postoffice address of the President is P. O. Box 108, Bude, Mississippi
The postoffice address of the Secretary is P. O. Box 108, Bude, Mississippi

I, Donald H. Tyson
Superior Home Builders, Inc.
who was elected President of the
of June, 1960, do hereby certify that the foregoing report of the organization of said Company
on the 17th day
is correct and true.

Filed : June 20, 1960
Recorded: June 20, 1960

ATTEST:
Billy E. Tyson,
Secretary

Donald H. Tyson, President

Report of Organization. The Hattiesburg American Publishing Company
which was incorporated on the 9th day of June, 1960
was organized on the 14th day of June, 1960 , at Hattiesburg
in the County of Forrest
by the election of: R. M. Hederman, Jr., Zach T. Hederman, H. H. Hederman and Thomas St. John

as Directors, who elected the following officers to serve for one year.
to-wit: R. M. Hederman, Jr., President; Zach T. Hederman, Vice-President; H. H. Hederman, Vice-President and Thomas St. John, Executive Vice-President and Secretary and Treasurer

The postoffice address of the President is 1320 Belvoir, Jackson, Mississippi
The postoffice address of the Secretary is 205-4th Avenue, Hattiesburg, Mississippi

I, R. M. Hederman, Jr.
Hattiesburg American Publishing Company who was elected President of the
of June, 1960 on the 14th day
, do hereby certify that the foregoing report of the organization of said Company
is correct and true.

Filed: June 20, 1960
Recorded: June 20, 1960
(Corporate Seal)

ATTEST:
Thomas St. John,
Secretary

R. M. Hederman, Jr., President

Report of Organization. The **Century Brick Company of Greenwood, Inc.**
which was incorporated on the **31st** day of **May, 1960**
was organized on the **3rd** day of **June, 1960**
in the County of **Leflore**, at **Greenwood**
by the election of: **Dalton McBee and Melissa D. McBee**

as Directors, who elected the following officers to serve for **one year.**
to-wit: **Dalton McBee, President**
Melissa D. McBee, Secretary

The postoffice address of the President is **309 West Jefferson Street, Greenwood, Miss.**
The postoffice address of the Secretary is **309 West Jefferson Street, Greenwood, Miss.**

I, **Dalton McBee**
Century Brick Company of Greenwood, Inc.
who was elected President of the
of **June, 1960**, do hereby certify that the foregoing report of the organization of said Company
on the **18th** day
is correct and true.

Filed **June 20, 1960**
Recorded: June 20, 1960

ATTEST:
Melissa D. McBee,
Secretary

Dalton McBee, President

Report of Organization. The Securities Inc.
which was incorporated on the 7th day of April, 1960
was organized on the 8th day of April, 1960
in the County of Oktibbeha , at Starkville
by the election of: Charles F. Woods & C. H. Templeton

as Directors, who elected the following officers to serve for one year.
to-wit: Charles F. Woods, President
Charles H. Templeton, Secretary

The postoffice address of the President is 710 Gaines Street, Iuka, Miss.
The postoffice address of the Secretary is 32 Pine circle Drive, Starkville, Miss.

I, Charles F. Woods
Securities Inc.
of April, 1960
is correct and true.
Filed: June 20, 1960
Recorded: June 20, 1960

who was elected President of the
on the 8th day
, do hereby certify that the foregoing report of the organization of said Company

ATTEST:
Charles H. Templeton,
Secretary

Charles F. Woods, Jr., President

RECORD OF ORGANIZATION OF CORPORATIONS, 9 — STATE OF MISSISSIPPI

DEMENT PRINTING CO., MERIDIAN, MISS.

Report of Organization. The Karl's Furniture, Inc.
which was incorporated on the 7th day of June, 1960
was organized on the 15th day of June, 1960 , at Meridian
in the County of Lauderdale
by the election of: Karl Wuestefeld and Vivian Anderson Wuestefeld

as Directors, who elected the following officers to serve for one (1) year.
to-wit: Karl Wuestefeld, President
Vivian Anderson Wuestefeld, Secretary-Treasurer

The postoffice address of the President is 3629 - 29th Avenue, Meridian, Mississippi
The postoffice address of the Secretary is 3629 - 29th Avenue, Meridian, Mississippi

I, Karl Wuestefeld who was elected President of the Karl's Furniture, Inc. on the 15th day of June, 1960, do hereby certify that the foregoing report of the organization of said Company is correct and true.

Filed: June 20, 1960
Recorded: June 20, 1960
(Corporate Seal)

Karl Wuestefeld, President

ATTEST:
Vivian Anderson Wuestefeld,
Secretary

(Corporate Seal)

Report of Organization. The Mississippi Business and Industrial Development Corporation which was incorporated on the 23rd day of May, 1960 was organized on the 23rd day of May, 1960, at Jackson in the County of Hinds by the election of: Henry Harris, Dr. J. D. Williams, Wm. King Self, Minor C. Summers, Clarence L. Lott, R. Baxter Wilson, Owen Cooper, R. D. Morrow, Jack Harris, Blaine H. Eaton, A. J. Watson and Irby L. Turner, Sr.

as Directors, who elected the following officers to serve for one year.
to-wit: Minor C. Sumners, President
R. Baxter Wilson, Vice-President
R. D. Morrow, Secretary-Treasurer

The postoffice address of the President is 1325 Deposit Guaranty Bank Bldg., Jackson, Mississippi
The postoffice address of the Secretary is 1325 Deposit Guaranty Bank Bldg., Jackson, Mississippi

I, Minor C. Sumners who was elected President of the Mississippi Business and Industrial Development Corporation on the 23rd day of May, 1960, do hereby certify that the foregoing report of the organization of said Company is correct and true.

Minor C. Sumners, President

ATTEST:
R. D. Morrow,
Secretary

Filed: June 21, 1960
Recorded: June 21, 1960
(Corporate Seal)

Report of Organization. The Franklin County Industrial Development Corp.
which was incorporated on the 21st day of June, 1960 , at Meadville
was organized on the 22nd day of June, 1960
in the County of Franklin
by the election of: C. E. Graves and Bryan Johnson

as Directors, who elected the following officers to serve for one year.
to-wit: C. E. Graves, President
Bryan Johnson, Secretary

The postoffice address of the President is Meadville, Miss.
The postoffice address of the Secretary is Toxie, Miss.

I, C. E. Graves who was elected President of the
Franklin County Industrial Development Corporation
of June, 1960 , do hereby certify that the foregoing report of the organization of said Company
is correct and true.

C. E. Graves, President

Filed: June 23, 1960
Recorded: June 23, 1960

ATTEST:
Bryan Johnson,
Secretary

Report of Organization. The M & N Constructors, Incorporated which was incorporated on the 17th day of June, 1960, at 10:00 was organized on the 18th day of June, 1960 in the County of Pike, State of Mississippi by the election of: L. S. McClaren and J. E. Neal

as Directors, who elected the following officers to serve for remainder of the year 1960. Until the regular annual meeting to be held on the 2nd Monday, January, 1961 to-wit: L. S. McClaren, President J. E. Neal, Secretary and annually thereafter; or unless removed changed or superceeded by special meeting as provided in the by-laws of said corporation.

The postoffice address of the President is P. O. Box 201, McComb, Mississippi who was elected President of the

The postoffice address of the Secretary is Highway 24 West, McComb, Mississippi on the 18th day

I, L. S. McClaren of M & N Constructors, Incorporated, do hereby certify that the foregoing report of the organization of said Company of June, 1960 is correct and true.

L. S. McClaren, President

Filed : June 23, 1960

Recorded: June 23, 1960

ATTEST:

J. E. Neal,
Secretary

DEMENT PRINTING CO., MERIDIAN, MISS.

Report of Organization. The Bel-Mar, Inc.
which was incorporated on the 2nd day of June, 1960
was organized on the 8th day of June, 1960, at Cleveland
in the County of Bolivar, Mississippi
by the election of: Rogers Hall, Douglas A. Levingston, William S. Boswell and Jay Mann

as Directors, who elected the following officers to serve for one year.
to-wit: Rogers Hall, President; Douglas A. Levingston, Vice-President; William S. Boswell, Secretary; Jay Mann, Treasurer

The postoffice address of the President is 1206 College Street, Cleveland, Miss.
The postoffice address of the Secretary is 108 North Pearman, Cleveland, Miss.

I, Rogers Hall
Bel-Mar, Inc.
who was elected President of the
of June, 1960 on the 8th day
, do hereby certify that the foregoing report of the organization of said Company
is correct and true.

Filed: June 23, 1960
Recorded: June 23, 1960

ATTEST:
William S. Boswell,
Secretary

Rogers Hall, President

Report of Organization. The Grenada Seamless Corporation
which was incorporated on the 17th day of May, 1960
was organized on the 24th day of May, 1960 , at Grenada
in the County of Grenada
by the election of: L. L. Goodman, A. J. Barskin, John C. Lake, S. J. Mantel, M. L. Walters and L. A. Brabender

as Directors, who elected the following officers to serve for one year.
to-wit: John C. Lake, President; L. A. Brabender and S. J. Mantel,
Vice-Presidents; M. L. Walters, Secretary; L. L. Goodman, Treasurer; O. W. Geeslin and L. E. Eberhart,
Assistant Secretary; L. E. Eberhart, Assistant Treasurer

The postoffice address of the President is 425 Margin Street, Grenada, Mississippi
The postoffice address of the Secretary is 801 E. North Street, Indianapolis, Indiana

I, John C. Lake
Grenada Seamless Corporation
of May, 1960 , do hereby certify that the foregoing report of the organization of said Company
is correct and true.

who was elected President of the
on the 24th day

Filed : June 24, 1960
Recorded: June 24, 1960
(Corporate Seal)

ATTEST:
M. L. Walters,
Secretary

John C. Lake, President

Report of Organization. The Grenada Finishing Corporation
which was incorporated on the 17th day of May, 1960
was organized on the 24th day of May, 1960
in the County of Grenada, at Grenada
by the election of: L. L. Goodman, A. J. Barskin, John C. Lake, S. J. Mantel, M. L. Walters and L. A. Brabender

as Directors, who elected the following officers to serve for one year,
to-wit: John C. Lake, President; L. A. Brabender and S. J. Mantel,
Vice-Presidents; M. L. Walters, Secretary; L. L. Goodman, Treasurer; O. W. Geeslin, and L. E. Eberhart,
Assistant Secretary; L. E. Eberhart, Assistant Treasurer

The postoffice address of the President is 425 Margin Street, Grenada, Mississippi
The postoffice address of the Secretary is 801 E. North Street, Indianapolis, Indiana

I, John C. Lake, who was elected President of the
Grenada Finishing Corporation on the 24th day
of May, 1960, do hereby certify that the foregoing report of the organization of said Company
is correct and true.

Filed: June 24, 1960
Recorded: June 24, 1960
(Corporate Seal)

ATTEST:
M. L. Walters,
Secretary

John C. Lake, President

Report of Organization. The Hancock's Incorporated
which was incorporated on the 26th day of May, 1960
was organized on the 10th day of June, 1960
in the County of Lee , at Tupelo
by the election of: Lawrence D. Hancock and Herman I. Hancock

as Directors, who elected the following officers to serve for one fiscal year. From the 1st day of June, 1960 to the 31st day of May, 1961
to-wit: Herman I. Hancock, President
N. B. Gilliam, Vice-President
Mrs. Virginia Sheffield, Secretary-Treasurer

The postoffice address of the President is 696 Tupelo, Mississippi
The postoffice address of the Secretary is 696, Tupelo, Mississippi

I, Herman I. Hancock, who was elected President of the Hancock's Incorporated on the 10th day of June, 1960, do hereby certify that the foregoing report of the organization of said Company is correct and true.

Filed: June 24, 1960
Recorded: June 24, 1960
(Corporate Seal)

ATTEST:

Virginia Sheffield, Secretary

Herman I. Hancock, President

RECORD OF ORGANIZATION OF CORPORATIONS, 9 — STATE OF MISSISSIPPI

DEMENT PRINTING CO., MERIDIAN, MISS.

Report of Organization. The Mississippi Pulp and Paper Corporation
which was incorporated on the 24th day of May, 1960
was organized on the 20th day of June, 1960, at Columbia
in the County of Marion
by the election of: T. L. Murphy, Jr., A. J. Brooks, Jr., J. E. Pottharst, Jr.

as Directors, who elected the following officers to serve for one year.
to-wit: T. L. Murphy, Jr., President
A. J. Brooks, Jr., Vice-President & Secretary
J. E. Pottharst, Jr., Treasurer

The postoffice address of the President is Van Cleave, Mississippi
The postoffice address of the Secretary is 821 Carondolet, New Orleans 12, La.

I, T. L. Murphy, who was elected President of the
Mississippi Pulp and Paper Corporation
on the 20th day
of June, 1960, do hereby certify that the foregoing report of the organization of said Company
is correct and true.

Thomas L. Murphy, Jr., President

Filed: June 22, 1960

ATTEST:
A. L. Brooks, Jr.,
Secretary

Recorded: June 22, 1960

Report of Organization. The M & F Vending Company, Inc.
which was incorporated on the 31st day of May, 1960
was organized on the 10th day of June, 1960 , at Greenwood
in the County of Leflore
by the election of: Jane N. Malouf, Abe J. Malouf and Dominic Fratesi

as Directors, who elected the following officers to serve for a term of one year.
to-wit: Abe J. Malouf, President
Dominic Fratesi, Vice-President
Jane N. Malouf, Secretary-Treasurer

The postoffice address of the President is 712 George Street, Greenwood, Mississippi
The postoffice address of the Secretary is 712 George Street, Greenwood, Mississippi

I, Abe J. Malouf who was elected President of the M & F Vending Company, Inc. on the 10th day of June, 1960, do hereby certify that the foregoing report of the organization of said Company is correct and true.

Abe J. Malouf, President

ATTEST:
Mrs. Jane N. Malouf,
Secretary

Filed: June 22, 1960
Recorded: June 22, 1960

Report of Organization. The Levic, Inc.
which was incorporated on the 2nd day of June, 1960 , at 11:00 a.m.
was organized on the 3rd day of June, 1960 in the County of County of Harrison
by the election of: Clayton E. Lehman, Walter C. Vick & T. N. Roberts, Jr.

as Directors, who elected the following officers to serve for one year.
to-wit: Clayton E. Lehman, President
Walter C. Vick, Secretary

The postoffice address of the President is 1319 24th Ave. Room 106, Gulfport, Miss.
The postoffice address of the Secretary is 1319 24th Ave. Room 106, Gulfport, Miss.

I, Clayton E. Lehman, do hereby certify that the foregoing report of the organization of said Company
of Levic, Inc. who was elected President of the
is correct and true. on the 3rd day
Filed: June 22, 1960 of June, 1960
Recorded: June 22, 1960

Clayton E. Lehman, President

ATTEST:
Walter E. Lehman,
Secretary

Report of Organization. The Senatobia Centennial, Inc.
which was incorporated on the 13th day of June, 1960
was organized on the 15th day of June, 1960 , at City Hall, Senatobia
in the County of Tate
by the election of: Dick Ramsay Thomas, W. B. Hays, J. R. Johnson, Mrs. Lucile B. Whitewell, Phil Pinstein, Mrs. Dick Thomas, W. C. Miller, W. P. Perkins, C. P. Hester, Mrs. T. P. Wilson, Max Walker, J. G. Scott, J. H. Wilborn and T. P. Wilson

as Directors, who elected the following officers to serve for one year.
to-wit: Dick Ramsay Thomas, President; T. P. Wilson, Vice-President; Mrs. Lucile B. Whitwell, Secretary; J. H. Wilborn, Treasurer

The postoffice address of the President is 309 Tate St., Senatobia, Miss.
The postoffice address of the Secretary is 2 North Ward, Senatobia, Miss.

I, Dick Ramsay Thomas , do hereby certify that the foregoing report of the organization of said Company
of Senatobia Centennial, Inc. who was elected President of the
is correct and true. June, 1960 on the 15th day

Filed: June 22, 1960
Recorded: June 22, 1960

Dick Ramsay Thomas, President

ATTEST:
Lucile B. Whitwell,
Secretary

CEMENT PRINTING CO., MERIDIAN, MISS.

Report of Organization. The Janie's Pastry Shop, Inc.
which was incorporated on the 28th day of May, 1960
was organized on the 21st day of June, 1960, at Brookhaven
in the County of Lincoln
by the election of: Walter Moak and Virginia L. Moak

as Directors, who elected the following officers to serve for until successors are chosen.
to-wit: Walter Moak, President
Virginia L. Moak, Secretary-Treasurer

The postoffice address of the President is South Whitworth Avenue, Brookhaven, Miss.
The postoffice address of the Secretary is South Whitworth Avenue, Brookhaven, Miss.

I, Walter Moak
Janie's Pastry Shop, Inc.
who was elected President of the
of June, 1960
on the 21st day
, do hereby certify that the foregoing report of the organization of said Company
is correct and true.

Filed: June 23, 1960
Recorded: June 23, 1960
(Corporate Seal)

ATTEST:
Virginia L. Moak,
Secretary

Walter Moak, President

Report of Organization. The Allied Finance Service of Hattiesburg, Incorporated
which was incorporated on the 18th day of May, 1960
was organized on the 30th day of May, 1960 , at Hattiesburg
in the County of Forrest
by the election of: Dr. S. A. Levy, Mrs. Paul Niccoli, P. E. Puckett and Hays B. Castle

as Directors, who elected the following officers to serve for one (1) year.
to-wit: P. E. Puckett, President
Hays B. Castle, Vice-President and Secretary-Treasurer

The postoffice address of the President is 408 Main Street, Hattiesburg, Mississippi
The postoffice address of the Secretary is 408 Main Street, Hattiesburg, Mississippi

I, P. E. Puckett
Allied Finance Service of Hattiesburg, Incorporated who was elected President of the
of May, 1960 on the 30th day
, do hereby certify that the foregoing report of the organization of said Company
is correct and true.

Filed : June 23, 1960
Recorded: June 23, 1960

ATTEST:
Hays B. Castle,
Secretary

P. E. Puckett, President

Report of Organization. The Allied Finance Service of Laurel, Incorporated
which was incorporated on the 29th day of April, 1960
was organized on the 27th day of May, 1960 , at Laurel
in the County of Jones
by the election of: Mrs. Paul Niccoli, Hays Castle, Bruce M. Norrell and P. E. Puckett

as Directors, who elected the following officers to serve for one year.
to-wit: P. E. Puckett, President
Hays B. Castle, Vice-President & Secretary-Treasurer

The postoffice address of the President is 129 North Magnolia Street, Laurel, Miss.
The postoffice address of the Secretary is 129 North Magnolia Street, Laurel, Miss.

I, P. E. Puckett
Allied Finance Service of Laurel, Incorporated who was elected President of the
of May, 1960 , do hereby certify that the foregoing report of the organization of said Company on the 27th day
is correct and true.

Filed: June 23, 1960
Recorded: June 23, 1960

ATTEST:
Hays B. Castle,
Secretary

P. E. Puckett, President

Report of Organization. The Vidalia Connection Company, Inc.
which was incorporated on the 18th day of March, 1960
was organized on the 25th day of April, 1960
in the County of Adams , at Natchez
by the election of: E. L. Larry and Mildred J. Larry

as Directors, who elected the following officers to serve for perpetual year.
to-wit: E. L. Larry, President
Mildred J. Larry, Secretary

The postoffice address of the President is 113 Sargeant S. Prentiss Dr., Natchez, Miss.
The postoffice address of the Secretary is 113 Sargeant S. Prentiss Dr., Natchez, Miss.

I, E. L. Larry
Vidalia Connection Company, Inc. who was elected President of the
of April, 1960 on the 25th day
is correct and true. , do hereby certify that the foregoing report of the organization of said Company

Filed : June 23, 1960
Recorded: June 23, 1960
(Corporation Seal)

ATTEST:
Mildred J. Larry, E. L. Larry, President
Secretary

RECORD OF ORGANIZATION OF CORPORATIONS, 9 — STATE OF MISSISSIPPI

DEMENT PRINTING CO., MERIDIAN, MISS.

Report of Organization. The L. S. Hall & Sons Company
which was incorporated on the 11th day of May, 1960
was organized on the 16th day of May, 1960, at Grenada
in the County of Grenada
by the election of: L. S. Hall, President; R. N. Hall, Vice-President; Mrs. Edna S. Hall, Secretary-Treasurer
W. N. Hall

as Directors, who elected the following officers to serve for one year.
to-wit: L. S. Hall, President
R. N. Hall, Vice-President
Mrs. Edna S. Hall, Secretary-Treasurer

The postoffice address of the President is 77 South College Street, Granada, Miss.
The postoffice address of the Secretary is 77 South College Street, Grenada, Miss.

I, L. S. Hall
L. S. Hall & Sons Company, Inc.
who was elected President of the
on the 16th day
of May, 1960, do hereby certify that the foregoing report of the organization of said Company
is correct and true.

Filed: June 24, 1960
Recorded: June 24, 1960

ATTEST:
Edna S. Hall,
Secretary

L. S. Hall,
President

Report of Organization. The Parkridge Development Corporation which was incorporated on the 23rd day of March, 1960 was organized on the 25th day of April, 1960, at Vicksburg in the County of Warren by the election of: Harry C. Webb, Joseph E. Varner and N. W. Bullard

as Directors, who elected the following officers to serve for one year.
to-wit: Harry C. Webb, President
Joseph E. Varner, Secretary-Treasurer

The postoffice address of the President is P. O. Box 10692, Jackson, Mississippi
The postoffice address of the Secretary is 406 First National Bank Bldg., Vicksburg, Miss.

I, Harry C. Webb who was elected President of the Parkridge Development Corporation on the 25th day of April, 1960, do hereby certify that the foregoing report of the organization of said Company is correct and true.

Harry C. Webb, President

ATTEST:
Joseph E. Varner,
Secretary

Filed: June 24, 1960
Recorded: June 24, 1960

Report of Organization. The Cotton Bowl
which was incorporated on the 30th day of May, 1960
was organized on the 22nd day of June, 1960 , at Cleveland
in the County of Bolivar
by the election of: Jack Nowell, M. C. Toler and J. L. Dishongh, Jr.

as Directors, who elected the following officers to serve for one year.
to-wit: Jack Nowell, President
J. L. Dishongh, Jr., Vice-President
M. C. Toler, Secretary - Treasurer

The postoffice address of the President is Cleveland, Miss.
The postoffice address of the Secretary is Cleveland, Miss.

I, Jack Nowell , do hereby certify that the foregoing report of the organization of said Company
of Cotton Bowl who was elected President of the
is correct and true. June, 1960 on the 22nd day
Filed : June 25, 1960
Recorded: June 25, 1960
(Corporate Seal)

Jack Nowell, President

ATTEST:
M. C. Toler,
Secretary

Report of Organization. The Jackson Convention & Tourist Bureau which was incorporated on the 15th day of April, 1960, at Jackson was organized on the 18th day of April, 1960 in the County of Hinds by the election of: Arthur F. Landstreet, E. O. Spencer, Sr., Alvin Grubbs, Stewart Gammill, Jr., Bert A. Slater, E. William Green, R. E. Dumas Milner, George Wilkinson, E. L. Heywood, Edgar Jackson, Leslie J. Spencer and Stewart Gammill, III as Directors, who elected the following officers to serve for one year. to-wit: Arthur F. Landstreet, President; E. William Green, Vice-President; Stewart Gammill, Jr., Secretary; E. O. Spencer, Sr., Treasurer and Alvin Grubbs, Assistant Treasurer

The postoffice address of the President is Heidelberg Hotel, Jackson, Miss.
The postoffice address of the Secretary is 1509 Poplar Boulevard, Jackson, Miss.

I, Arthur F. Landstreet who was elected President of the Jackson Convention & Tourist Bureau on the 18th day of April, 1960, do hereby certify that the foregoing report of the organization of said Company is correct and true.

Filed: June 25, 1960

Arthur F. Landstreet, President

ATTEST:
Stewart Gammill, Jr.,
Secretary

DENERY PRINTING CO., MERIDIAN, MISS.

Report of Organization. The **Mississippi Gas Corporation**
which was incorporated on the **9th** day of **June, 1960**
was organized on the **15th** day of **June, 1960**, at 10:00 a.m.
in the County of Parish of East Baton Rouge, Louisiana
by the election of: **R. Dale Hodges, Thomas C. David and Robert H. Hodges**

as Directors, who elected the following officers to serve for one year and till replaced by their successors in office.
to-wit: R. Dale Hodges, President & Treasurer
Thomas C. David, Vice-President
Robert H. Hodges Secretary

The postoffice address of the President is 3415 North Acadian Thuruway, Baton Rouge, La.
The postoffice address of the Secretary is Box 551, Ferriday, Louisiana

I, **R. Dale Hodges**
Mississippi Gas Corporation Board of Directors
who was elected President of the
of **June, 1960**, do hereby certify that the foregoing report of the organization of said Company on the 15th day
is correct and true.
Filed : June 25, 1960
Recorded: June 25, 1960

ATTEST:
Robert H. Hodges,
Secretary

R. Dale Hodges, President

Report of Organization. The Lexington Industrial Council, Incorporated
which was incorporated on the 7th day of June, 1960
was organized on the 16th day of June, 1960 , at Lexington
in the County of Holmes
by the election of: Herman Flowers, Allie S. Povall, A. L. Gibson, W. E. Thurmond and H. P. Watson, Sr., Jack Yates and W. D. Wilson

as Directors, who elected the following officers to serve for one year.
to-wit: Herman Flowers, President
A. L. Gibson, Vice-President
Mrs. Juanita Smith, Secretary

The postoffice address of the President is Lexington, Mississippi
The postoffice address of the Secretary is Lexington, Mississippi

I, Herman Flowers who was elected President of the
Lexington Industrial Council, Incorporated on the 17th day
of June, 1960 , do hereby certify that the foregoing report of the organization of said Company
is correct and true.

Filed: June 25, 1960 ATTEST:
Recorded: June 25, 1960 Mrs. Juanita Smith, Secretary

Herman Flowers, President

Report of Organization. The Men's Garden Club of Greenwood
which was incorporated on the 26th day of April, 1960
was organized on the 26th day of May, 1960 at Greenwood
in the County of Leflore, State of Mississippi
by the election of: Vernon H. Aiken, S. G. Mounger, W. D. Shewmake, J. H. Peebles and Meyer Gelman

as Directors, who elected the following officers to serve for one year.
to-wit: Vernon H. Aiken, President
S. G. Mounger, Vice-President
W. D. Shewmake, Secretary-Treasurer

The postoffice address of the President is Greenwood, Mississippi
The postoffice address of the Secretary is Greenwood, Mississippi

I, Vernon H. Aiken who was elected President of the
Men's Garden Club of Greenwood on the 26th day
of May, 1960, do hereby certify that the foregoing report of the organization of said Company
is correct and true.

Filed: June 25, 1960
Recorded: June 25, 1960

ATTEST:
W. D. Shewmake, Secretary

Vernon H. Aiken, President

Report of Organization. The Dixie Supply, Inc.
which was incorporated on the 26th day of April, 1960
was organized on the 9th day of June, 1960
in the County of Jones , at Laurel
by the election of: Frank H. Lee, Sidney M. Harrell and Edward J. Bolen

as Directors, who elected the following officers to serve for one (1) year.
to-wit: Frank H. Lee, President; Jack Carter, Vice-President
Sidney M. Harrell, Secretary; Joy Motsinger, Asst. Secretary; Edward J. Bolen, Treasurer and Virginia M. Calvert, Asst. Treasurer

The postoffice address of the President is Box 536, Jackson, Alabama
The postoffice address of the Secretary is Box 485, Jackson, Alabama

I, Frank H. Lee
Dixie Supply, Inc.
who was elected President of the
of June, 1960
on the 9th day
, do hereby certify that the foregoing report of the organization of said Company
is correct and true.

Filed : June 27, 1960
Recorded: June 27, 1960

ATTEST:
Sidney M. Harrell,
Secretary

Frank H. Lee, President

RECORD OF ORGANIZATION OF CORPORATIONS, 9 — STATE OF MISSISSIPPI

DEMENT PRINTING CO., MERIDIAN, MISS.

Report of Organization. The Corinth Times Publishing Company, Incorporated
which was incorporated on the 21st day of June, 1960
was organized on the 25th day of June, 1960, at Corinth
in the County of Alcorn
by the election of: John H. Hudson and Carl Welch

as Directors, who elected the following officers to serve for one year.
to-wit: Carl Welch, President
John H. Hudson, Secretary-Treasurer

The postoffice address of the President is Daniel Drive, Corinth, Miss.
The postoffice address of the Secretary is North Haven Drive, Corinth, Miss.

I, Carl Welch, who was elected President of the
Corinth Times Publishing Company, Incorporated
on the 25th day
of June, 1960, do hereby certify that the foregoing report of the organization of said Company
is correct and true.

Filed : June 27, 1960

Recorded: June 27, 1960

Carl Welch, President

ATTEST:
John H. Hudson,
Secretary

Report of Organization. The Thigpen Insurance Agency, Inc.
which was incorporated on the 7th day of June, 1960
was organized on the 23rd day of June, 1960 , at Cleveland
in the County of Bolivar
by the election of: Judson A. Thigpen, Jr., Betty N. Thigpen and John L. Hatcher

as Directors, who elected the following officers to serve for one year.
to-wit: Judson A. Thigpen, Jr., President
Betty N. Thigpen, Vice-President
Betty N. Thigpen, Secretary-Treasurer

The postoffice address of the President is 601 Deering St., Cleveland, Mississippi
The postoffice address of the Secretary is 601 Deering St., Cleveland, Mississippi

I, Judson A. Thigpen, Jr., who was elected President of the
Thigpen Insurance Agency, Inc.
of on the 23rd day
June, 1960 , do hereby certify that the foregoing report of the organization of said Company
is correct and true.

Judson A. Thigpen,Jr,President

Filed : June 27, 1960
Recorded: June 27, 1960
(Corporate Seal)

ATTEST:
Betty N. Thigpen,
Secretary

Report of Organization. The Delta Builders, Inc. which was incorporated on the 26th day of April, 1960, at Laurel was organized on the 9th day of June, 1960 in the County of Jones by the election of: Frank H. Lee, Sidney M. Harrell and Edward J. Bolen

as Directors, who elected the following officers to serve for one (1) year. to-wit: Frank H. Lee, President; Jack Carter, Vice-President; Sidney M. Harrell, Secretary; Joy Motsinger, Asst. Secretary; Edward J. Bolen, Treasurer and Betty Lou Calvert, Asst. Treasurer

The postoffice address of the President is Box 536, Jackson, Alabama
The postoffice address of the Secretary is Box 485, Jackson, Alabama

I, Frank H. Lee, who was elected President of the Delta Builders, Inc. on the 9th day of June, 1960, do hereby certify that the foregoing report of the organization of said Company is correct and true.

Frank H. Lee, President

Filed: June 27, 1960
Recorded: June 27, 1960

ATTEST:
Sidney M. Harrell,
Secretary

Report of Organization. The Concrete Products & Supply Co., Inc.
which was incorporated on the 23rd day of May, 1960 , at Pascagoula
was organized on the 1st day of June, 1960
in the County of Jackson
by the election of: W. C. Brondum, Jr., R. K. Hollister, Jr.

as Directors, who elected the following officers to serve for one year.
to-wit: Walter C. Weatherby, Jr., President
R. K. Hollister, Jr., Secretary

The postoffice address of the President is P. O. Box 65, Pascagoula, Mississippi
The postoffice address of the Secretary is P. O. Box 471, Pascagoula, Mississippi

I, Walter C. Weatherby, Jr. who was elected President of the
of Concrete Products & Supply Co., Inc. on the 1st day
June, 1960 , do hereby certify that the foregoing report of the organization of said Company
is correct and true.

Walter C. Weatherby,Jr President

Filed: June 27, 1960
Recorded: June 27, 1960
(Corporate Seal)

ATTEST:
R. K. Hollister, Jr.,
Secretary

DEMENT PRINTING CO., MERIDIAN, MISS.

Report of Organization. The Owen Gin Company
which was incorporated on the 7th day of June, 1960
was organized on the 23rd day of June, 1960 , at Crowder
in the County of Panola
by the election of: Bobby Elliott and C. N. Dabbs

as Directors, who elected the following officers to serve for one year.
to-wit: Bobby Elliott, President
C. N. Dabbs, Vice-President & Secretary

The postoffice address of the President is Crowder, Mississippi
The postoffice address of the Secretary is 321 Maple Street, Clarksdale, Miss.

I, Bobby Elliott
Owen Gin Company
of June, 1960 , do hereby certify that the foregoing report of the organization of said Company
is correct and true.
Filed: June 28, 1960
Recorded: June 28, 1960

who was elected President of the
on the 23rd day

ATTEST:
C. N. Dabbs,
Secretary

Bobby Elliott, President

Report of Organization. The Tallowah Youth Center, Inc.
which was incorporated on the 23rd day of May, 1960
was organized on the 23rd day of May, 1960 , at Tallowah
in the County of Lamar
by the election of: G. W. Anderson, Johnnie Baker, Chester Green, Clayton Beach, Virgil Hatten, A. D. Langston, Clyde

as Directors, who elected the following officers to serve for One (1) year.
to-wit: Dorsey Campbell, President; Fred Shoemaker, Vice-President
Lavone Strahan, Chairman; Henry Parmer, Secretary & Treasurer

The postoffice address of the President is Lumberton, Miss.
The postoffice address of the Secretary is Box 88, Lumberton, Miss.

I, Dorsey Campbell
Tallowah Youth Center, Inc.
who was elected President of the
of May, 1960 on the 23rd day
, do hereby certify that the foregoing report of the organization of said Company
is correct and true.

Filed: June 28, 1960
Recorded: June 28, 1960

ATTEST:
Henry Parmer,
Secretary

Dorsey Campbell, President

Report of Organization. The Don R. Sharp, Inc.
which was incorporated on the 21st day of June, 1960
was organized on the 22nd day of June, 1960
in the County of Hinds, at Jackson
by the election of: Don R. Sharp and Robert B. Parkes

as Directors, who elected the following officers to serve for one year.
to-wit: Don R. Sharp, President
John Berlin Sharp, Secretary-Treasurer
Robert B. Parkes, Vice-President

The postoffice address of the President is Box 224, Louisville, Miss.
The postoffice address of the Secretary is Box 224, Louisville, Miss.

I, Don R. Sharp, who was elected President of the
Don R. Sharp, Inc.
of June, 1960, do hereby certify that the foregoing report of the organization of said Company
is correct and true.

Filed: June 29, 1960
Recorded: June 29, 1960
(Corporate Seal)

ATTEST:
John Berlin Sharp,
Secretary

Don R. Sharp, President

Report of Organization. The Insurance Planning Agency, Inc.
which was incorporated on the 7th day of June, 1960
was organized on the 9th day of June, 1960 , at Jackson
in the County of Hinds
by the election of: Lawrence E. Williams and Mrs. Merle P. Williams,

as Directors, who elected the following officers to serve for until their successors are elected.
to-wit: Lawrence E. Williams, President & Chairman of the Board
Mrs. Merle P. Williams, Secretary - Treasurer

The postoffice address of the President is 156 Marion Ave., Jackson, Mississippi
The postoffice address of the Secretary is 156 Marion Ave., Jackson, Mississippi

I, Lawrence E. Williams
Insurance Planning Agency, Inc. who was elected President of the
of June, 1960 , do hereby certify that the foregoing report of the organization of said Company on the 9th day
is correct and true.

Filed : June 29, 1960
Recorded: June 29, 1960

ATTEST:

Merle P. Williams,
Secretary

Lawrence E. Williams, President

RECORD OF ORGANIZATION OF CORPORATIONS, 9 — STATE OF MISSISSIPPI

DEMENT PRINTING CO., MERIDIAN, MISS.

Report of Organization. The Firstco, Inc.
which was incorporated on the 18th day of May, 1960
was organized on the 18th day of May, 1960 , at 3:00 p.m.
in the County of Hinds
by the election of: E. E. Laird, R. M. Hearin, R. B. Lampton, P. K. Lutken, John B. Tullos, W. Galvin Wells, III, J. T. Brown

as Directors, who elected the following officers to serve for one (1) year.
to-wit: R. M. Hearin, President
R. B. Lampton, Vice-President
John B. Tullos, Secretary-Treasurer

The postoffice address of the President is P. O. Box 291, Jackson, Mississippi
The postoffice address of the Secretary is P. O. Box 291, Jackson, Mississippi

I, R. M. Hearin who was elected President of the Firstco, Inc. on the 18th day of May, 1960, do hereby certify that the foregoing report of the organization of said Company is correct and true.

Filed: June 29, 1960
Recorded: June 29, 1960

ATTEST:
John B. Tullos,
Secretary

R. M. Hearin, President

Report of Organization. The Miss-Lou Leasing Co., Inc.
which was incorporated on the 21st day of June, 1960
was organized on the 28th day of June, 1960 , at Jackson
in the County of Hinds
by the election of: Walter S. Camp and Warren J. Faries

as Directors, who elected the following officers to serve for one (1) year.
to-wit: Warren J. Faries, President - Treasurer
Walter S. Camp, Vice-President - Secretary

The postoffice address of the President is P. O. Box 2608, West Jackson Station, Jackson, Mississippi
The postoffice address of the Secretary is P. O. Box 2608, West Jackson Station, Jackson, Mississippi

I, Warren J. Faries, who was elected President of the
of Miss - Lou Leasing Co., Inc. on the 28th day
June, 1960 , do hereby certify that the foregoing report of the organization of said Company
is correct and true.

Warren J. Faries, President

Filed : June 30, 1960
Recorded: June 30, 1960

ATTEST:
Walter S. Camp,
Secretary

Report of Organization. The Associated Agencies, Incorporated
which was incorporated on the 27th day of May, 1960 , at Jackson
was organized on the 21st day of June, 1960
in the County of Hinds
by the election of: Jesse H. Bardin and Louise B. Bardin

as Directors, who elected the following officers to serve for one (1) year.
to-wit: Jesse H. Bardin, President - Treasurer
Louise B. Bardin, Vice-President - Secretary

The postoffice address of the President is P. O. Box 347, Jackson, Mississippi
The postoffice address of the Secretary is P. O. Box 347, Jackson, Mississippi

I, Jesse H. Bardin who was elected President of the
of Associated Agencies, Incorporated on the 21st day
June, 1960 , do hereby certify that the foregoing report of the organization of said Company
is correct and true.

Jesse H. Bardin, President

Filed : June 30, 1960
Recorded: June 30, 1960

ATTEST:
Louise B. Bardin,
Secretary

Report of Organization. The Hotel & Restaurant Supply
which was incorporated on the 29th day of April, 1960 , at Meridian
was organized on the 31st day of May, 1960
in the County of Lauderdale
by the election of: Roland Rea and Percy B. Greene

as Directors, who elected the following officers to serve for one year.
to-wit: Roland Rea, President & Secretary
Percy B. Greene, Vice-President

The postoffice address of the President is 1317 - 26th Avenue, Meridian, Mississippi
The postoffice address of the Secretary is 1317 - 26th Avenue, Meridian, Mississippi

I, Roland Rea , do hereby certify that the foregoing report of the organization of said Company
of Hotel & Restaurant Supply who was elected President of the
is correct and true. May, 1960 on the 31st day

Filed : June 30, 1960
Recorded: June 30, 1960
(Corporate Seal)

Roland Rea, President

ATTEST:
Roland Rea,
Secretary

DENENT PRINTING CO., MERIDIAN, MISS.

Report of Organization. The Delta Electronic Supplies, Inc.
which was incorporated on the 31st day of May, 1960
was organized on the 7th. day of June, 1960, at Greenville
in the County of Washington
by the election of: John W. Brewer, Ira Daniel Fowler and Fred C. DeLong, Jr.

as Directors, who elected the following officers to serve for the year 1960.
to-wit: John W. Brewer, President
Ira Daniel Fowler, Vice-President
Frances Lucille Brewer, Secretary & Treasurer

The postoffice address of the President is 813 Washington Avenue, Greenville, Mississippi
The postoffice address of the Secretary is 813 Washington Avenue, Greenville, Mississippi

I, John W. Brewer
Delta Electronic Supplies, Inc.
of June, 1960, do hereby certify that the foregoing report of the organization of said Company
is correct and true.

who was elected President of the
on the 7th day

Filed: June 30, 1960
Recorded: June 30, 1960
Corporate Seal)

ATTEST:
Frances Lucille Brewer,
Secretary

John W. Brewer, President

Report of Organization. The H. B. Ashley Trucking Company, Incorporated
which was incorporated on the 27th day of April, 1960
was organized on the 10th day of June, 1960 , at Raleigh
in the County of Smith
by the election of: H. B. Ashley, Patsy Ashley and G. H. Roberts

as Directors, who elected the following officers to serve for one year.
to-wit: H. B. Ashley, President
Patsy Ashley, Vice-President
G. H. Roberts, Secretary & Treasurer

The postoffice address of the President is Raleigh, Mississippi
The postoffice address of the Secretary is Raleigh, Mississippi

I, H. B. Ashley
H. B. Ashley Trucking Company, Inc.
who was elected President of the
of June, 1960 on the 10th day
, do hereby certify that the foregoing report of the organization of said Company
is correct and true.

Filed: June 30, 1960
Recorded: June 30, 1960
(Corporate Seal)

ATTEST:
G. H. Roberts,
Secretary

H. B. Ashely, President

Report of Organization. The Noxapater Development Corporation
which was incorporated on the 11th day of May, 1960
was organized on the 23rd day of May, 1960, at Noxapater
in the County of Winston, State of Mississippi
by the election of: W. E. Watkins, Victor Barnes, Henry W. Taylor, Thomas W. Saterfiel, Romeo Bridges, W. T. Kemp, Jr., Laverne Vowell, H. F. Webb, S. E. Myatt, Webb Boswell, Guy Johnson and Robert Farish

as Directors, who elected the following officers to serve for one year.
to-wit: Thomas W. Saterfiel, President
W. E. Watkins, Vice-President
W. T. Kemp, Jr., Secretary-Treasurer

The postoffice address of the President is P. O. Box 75, (No Street Address) Noxapater, Miss.
The postoffice address of the Secretary is P. O. Box 105 (No Street Address) Noxapater, Miss.

I, Thomas W. Saterfiel, who was elected President of the Noxapater Development Corporation on the 23rd day of May, 1960, do hereby certify that the foregoing report of the organization of said Company is correct and true.

Filed July 1, 1960
Recorded: July 1, 1960
(Corporate Seal)

ATTEST:
W. T. Kemp, Jr.,
Secretary

Thomas W. Saterfiel, President

Report of Organization. The Columbus Guaranty, Inc.
which was incorporated on the 9th day of June, 1960
was organized on the 15th day of June, 1960
in the County of Lowndes , at Columbus
by the election of: C. B. Robertson, Sally L. Robertson and Douglas C. Stone

as Directors, who elected the following officers to serve for one year.
to-wit: C. B. Robertson, President
Sally L. Robertson, Vice-President
Douglas C. Stone, Secretary-Treasurer

The postoffice address of the President is P. O. Box 68, Columbus, Miss.
The postoffice address of the Secretary is P. O. Box 166, Columbus, Miss.

I, C. B. Robertson
Columbus Guaranty, Inc.
who was elected President of the
of June, 1960
on the 15th day
, do hereby certify that the foregoing report of the organization of said Company
is correct and true.

Filed: July 1, 1960
Recorded: July 1, 1960
(Corporate Seal)

ATTEST:
Douglas C. Stone,
Secretary

C. B. Robertson, President

RECORD OF ORGANIZATION OF CORPORATIONS, 9 — STATE OF MISSISSIPPI

DEMENT PRINTING CO., MERIDIAN, MISS.

Report of Organization. The Dixie Spray and Equipment Company, Inc.
which was incorporated on the 17th day of June, 1960
was organized on the 30th day of June, 1960, at Hollandale, Miss.
in the County of Washington
by the election of: E. H. Winn, Sr., E. H. Winn, Jr., P. S. Stovall, Rufus Turner, and R. T. Love

as Directors, who elected the following officers to serve for the year commencing June 30, 1960.& ending June 30, 1961
to-wit: E. H. Winn, Sr., President; P. S. Stovall, Executive Vice-President; Lee W. Trawick, Vice-President; Rufus Turner, Secretary-Treasurer

The postoffice address of the President is Winterville, Mississippi
The postoffice address of the Secretary is 407 Goldstein Street, Hollandale, Mississippi

I, E. H. Winn, sr. who was elected President of the Dixie Spray and Equipment Company, Inc. on the 30th day of June, 1960, do hereby certify that the foregoing report of the organization of said Company is correct and true.

E. H. Winn, Sr., President

ATTEST:
Rufus Turner,
Secretary

Filed: July 1, 1960
Recorded: July 1, 1960
(Corporate Seal)

(Corporate Seal)

Report of Organization. The Ruleville Rotary Scouts, Inc. which was incorporated on the 27th day of June, 1960 was organized on the 1st day of July, 1960, at Ruleville in the County of Sunflower, Mississippi by the election of: D. C. Brumfield, D. R. Burke, O. L. Cox, R. E. Connell, Jr., R. W. Holladay, W. W. Turner and R. E. Wade all of Ruleville, Mississippi

as Directors, who elected the following officers to serve for one year, to-wit:

D. C. Brumfield, President
O. L. Box, Vice-President
W. W. Turner, Secretary & Treasurer

The postoffice address of the President is Ruleville, Mississippi
The postoffice address of the Secretary is Ruleville, Mississippi

I, D. C. Brumfield who was elected President of the Ruleville Rotary Scouts, Inc. on the 1st day of July, 1960, do hereby certify that the foregoing report of the organization of said Company is correct and true.

D. C. Brumfield, President

Filed : July 2, 1960
Recorded: July 2, 1960

ATTEST:
W. W. Turner,
Secretary

Report of Organization. The McCarty-Culver, Inc.
which was incorporated on the 6th day of June, 1960 , at Jackson, Miss.
was organized on the 1st day of July, 1960
in the County of Hinds
by the election of: Joseph C. McCarty, John S. Culver and E. R. Stanley, Jr.

as Directors, who elected the following officers to serve for the ensuing year 1960-1961.
to-wit: Joseph C. McCarty, Chairman of the Board
John S. Culver, President
E. R. Stanley, Jr., Secretary-Treasurer

The postoffice address of the President is 4439 Desoto Street, Jackson, Mississippi
The postoffice address of the Secretary is 171 Arbor Hill Drive, Jackson, Mississippi

I, John S. Culver , do hereby certify that the foregoing report of the organization of said Company
of McCarty-Culver, Inc. who was elected President of the
is correct and true. July, 1960 on the 1st day

Filed : July 2, 1960

Recorded: July 2, 1960

(Corporate Seal)

John S. Culver, President

ATTEST:

E. R. Stanley, Jr.,
Secretary

(Corporate Seal)

Report of Organization. The Urban Development Corporation
which was incorporated on the 6th day of June, 1960 , at Memphis, Tenn.
was organized on the 20th day of June, 1960 in the County of Shelby
by the election of: Owen Cooper, Kemmons Wilson, Wallace Johnson, Donald Rein, W. C. Dotson, Robert P. Cooke, Jr.,
Jack Renshaw, Gordon Wilder, Charles J. Jackson and LeRoy Percy

as Directors, who elected the following officers to serve for One (1) year.
to-wit: Kemmons Wilson, President; Wallace Johnson, Vice-President;
Donald Rein, Secretary-Treasurer

The postoffice address of the President is P. O. Box 7176, Memphis 18, Tennessee
The postoffice address of the Secretary is P. O. Box 7176, Memphis 18, Tennessee

I, Kemmons Wilson who was elected President of the
of Urban Development Corporation on the 20th day
June, 1960 , do hereby certify that the foregoing report of the organization of said Company
is correct and true.

Kemmons Wilson, President

ATTEST:
Donald Rein,
Secretary

Filed: July 2, 1960
Recorded: July 2, 1960
(Corporate Seal)

DEMENT PRINTING CO., MERIDIAN, MISS.

Report of Organization. The Calhoun Farmer's Gin Co-Operative A. A. L.
which was incorporated on the 9th day of June, 1960
was organized on the 20th day of June, 1960, at Slate Spring
in the County of Calhoun
by the election of: R. C. Hardy, Oris House, L. R. Weeks, J. N. Lineberry, Winfred Patterson and James F. Sims and Ralph Gary

as Directors, who elected the following officers to serve for one year.
to-wit: R. C. Hardy, Chairman of the Board
Ralph Gary, Secretary-Treasurer

The postoffice address of the President is Belle Fountaine, Mississippi
The postoffice address of the Secretary is Slate Spring, Miss.

I, R. C. Hardy
Calhoun Farmer's Gin Cooperative (AAL)
of June, 1960, do hereby certify that the foregoing report of the organization of said Company is correct and true.

who was elected President of the on the 20th day

Filed: July 2, 1960
Recorded: July 2, 1960

ATTEST:
Ralph Gary,
Secretary

R. C. Hardy, President

Report of Organization. The **M. W. Corporation, Inc.**
which was incorporated on the **15th** day of **June, 1960**
was organized on the **27th** day of **June, 1960**, at **Meridian**
in the County of **Lauderdale**
by the election of: **Mrs. Mary Hawkins Warnock**

as Directors, who elected the following officers to serve for **one year.**
to-wit: **Mrs. Mary Hawkins Warnock, President & Treasurer**
Thomas K. Holyfield, Secretary

The postoffice address of the President is **307 - 308 Lamar Building, Meridian, Miss.**
The postoffice address of the Secretary is **307 - 308 Lamar Building, Meridian, Miss.**

I, **Mrs. Mary Hawkins Warnock**
M. W. Corporation, Inc.
of **June, 1960**
is correct and true.
Filed: **July 5, 1960**
Recorded: July 5, 1960
(Corporate Seal)

who was elected President of the
on the **27th** day
, do hereby certify that the foregoing report of the organization of said Company

ATTEST:
Thomas K. Holyfield,
Secretary

Mary Hawkins Warnock, President

Report of Organization. The **American Legion and Community Youth Center, Inc.**
which was incorporated on the **31st** day of **May, 1960**
was organized on the **28th** day of **June, 1960** , at **Indianola**
in the County of **Sunflower**
by the election of: **Mrs. Arthur B. Clark, Jr., Dr. J. C. Shirley, Mrs. Sally Wiggers, Bill Hollowell, Sammie J. Ely, Jr., Forrest G. Cooper and John H. Hough**

as Directors, who elected the following officers to serve for **one year.**
to-wit: **Mrs. Arthur B. Clark, Jr., President**
Forrest G. Cooper, Secretary

The postoffice address of the President is **Indianola, Mississippi**
The postoffice address of the Secretary is **Indianola, Mississippi**

I, **Mrs. Arthur B. Clark, Jr.,**
American Legion Community and Youth Center, Incorporated who was elected President of the
June, 1960 , do hereby certify that the foregoing report of the organization of said Company
of on the **28th** day
is correct and true.
Filed: **July 5, 1960**
Recorded: **July 5, 1960**

ATTEST:
Forrest G. Cooper, Secretary

Mrs. Arthur B. Clark, President
Jr.,

Report of Organization. The **Office Supply Company of Gulfport and Biloxi, Inc.**
which was incorporated on the **2nd** day of **June, 1960**
was organized on the **30th** day of **June, 1960**
in the County of **Harrison**, at Gulfport
by the election of: **Marvin Fortner, Henry T. Fortner and Margaret K. Fortner**

as Directors, who elected the following officers to serve for **one year.**
to-wit: **Marvin Fortner, President**
Margaret K. Fortner, Vice-President
Henry T. Fortner, Secretary-Treasurer

The postoffice address of the President is **2505 14th Street, Gulfport, Miss.**
The postoffice address of the Secretary is **2505 14th Street, Gulfport, Miss.**

I, **Marvin Fortner**
Office Supply Company of Gulfport and Biloxi, Inc. who was elected President of the
of **June, 1960** on the **30th** day
, do hereby certify that the foregoing report of the organization of said Company
is correct and true.

Filed : **July 6, 1960**

Recorded: July 6, 1960

ATTEST:
Henry T. Fortner,
Secretary

Marvin Fortner, President

RECORD OF ORGANIZATION OF CORPORATIONS, 9 — STATE OF MISSISSIPPI

DEMENT PRINTING CO., MERIDIAN, MISS.

Report of Organization. The Columbus Leasing Co., Inc.
which was incorporated on the 20th day of June, 1960
was organized on the 30th day of June, 1960 , at Columbus
in the County of Lowndes
by the election of: J. A. Hardy, H. S. Potts, Jesse Gerhart, E. G. Hardy and Maurice Herriott

as Directors, who elected the following officers to serve for one year.
to-wit: J. A. Hardy, Jr., President
H. S. Potts, Vice-President
William Rhett, Secretary-Treasurer

The postoffice address of the President is Route 3, Columbus, Mississippi
The postoffice address of the Secretary is 1008 12th St., North Columbus, Mississippi

I, J. A. Hardy, Jr. who was elected President of the
of Columbus Leasing Co., Inc. on the 1st day
of July, 1960 , do hereby certify that the foregoing report of the organization of said Company
is correct and true.

Filed : July 6, 1960
Recorded: July 6, 1960

ATTEST:
William Rhett,
Secretary

J. A. Hardy, Jr., President

Report of Organization. The Cement Products, Incorporated
which was incorporated on the 30th day of June, 1960
was organized on the 5th day of July, 1960 , at Monticello
in the County of Lawrence
by the election of: William E. Lax and Mary R. Lax

as Directors, who elected the following officers to serve for one year.
to-wit: William E. Lax, President
Mary R. Lax, Vice-President & Secretary
William E. Lax, Treasurer

The postoffice address of the President is Monticello, Mississippi
The postoffice address of the Secretary is Monticello, Mississippi

I, William E. Lax who was elected President of the
Cement Products, Incorporated on the 5th day
of July, 1960 , do hereby certify that the foregoing report of the organization of said Company
is correct and true.

William E. Lax, President

ATTEST:
Mary R. Lax,
Secretary

Filed: July 6, 1960
Recorded: July 6, 1960

Report of Organization. The Petroleum Anchor Equipment, Inc.
which was incorporated on the 27th day of June, 1960
was organized on the 30th day of June, 1960 , at Natchez
in the County of Adams
by the election of: William A. Moss, N. L. Carpenter, Joe E. Gardner, Everette Truly, R. Brent Forman, Lawrence Adams and S. B. Laub

as Directors, who elected the following officers to serve for until successors elected.
to-wit: William A. Moss, President; N. L. Carpenter, First Vice-President and Treasurer; Joe E. Gardner, Second Vice-President; R. Brent Forman, Secretary and Everett Truly, Assistant Secretary

The postoffice address of the President is 806 Chowning Rd., Houston 24, Texas
The postoffice address of the Secretary is P. O. Box 599, Natchez, Mississippi

I, William A. Moss who was elected President of the Petroleum Anchor Equipment, Inc. on the 30th day of June, 1960, do hereby certify that the foregoing report of the organization of said Company is correct and true.

W. A. Moss, President

ATTEST:
R. Brent Forman,
Secretary

Filed: July 7, 1960
Recorded: July 7, 1960

Report of Organization. The Real Estate, Inc. which was incorporated on the 30th day of June, 1960, at McComb City was organized on the 5th day of July, 1960 in the County of Pike by the election of: Norman B. Gillis, Jr. and Marjean W. Gillis

as Directors, who elected the following officers to serve for one year. Or until their successors should be elected and qualify. to-wit: Norman B. Gillis, Jr., President
Marjean W. Gillis, Vice-President & Secretary

The postoffice address of the President is 720 Jackson Street, Box 264, McComb, Mississippi
The postoffice address of the Secretary is 720 Jackson Street, Box 264, McComb, Mississippi

I, Norman B. Gillis, Jr. who was elected President of the Real Estate, Inc. on the 5th day of July, 1960, do hereby certify that the foregoing report of the organization of said Company is correct and true.

Norman B. Gillis, Jr., President

Filed: July 14, 1960
Recorded: July 14, 1960

ATTEST: Marjean W. Gillis,
Secretary

DEMENT PRINTING CO., MERIDIAN, MISS.

Report of Organization. The **Cade Hardware Co.**
which was incorporated on the **28th** day of **June, 1960**
was organized on the **1st** day of **July, 1960** , at **Brooksville**
in the County of **Noxubee**
by the election of: **W. H. Cade and W. R. Cade**

as Directors, who elected the following officers to serve for **four years.**
to-wit: **W. H. Cade, President**
W. R. Cade, Secretary-Treasurer

The postoffice address of the President is **Brooksville, Mississippi**
The postoffice address of the Secretary is **Brooksville, Mississippi**

I, **W. H. Cade**
Cade Hardware Co.
of **July, 1960**
is correct and true.
Filed: **July 7, 1960**
Recorded: July 7, 1960
(Corporate Seal)

who was elected President of the
on the **1st** day
, do hereby certify that the foregoing report of the organization of said Company

ATTEST:
W. R. Cade,
Secretary

W. H. Cade, President

Report of Organization. The Mississippi Mobile Home Park Association, Inc.
which was incorporated on the 2nd day of June, 1960
was organized on the 27th day of June, 1960, at Biloxi
in the County of Harrison
by the election of: Mr. Val B. Wilhelm, Mr. R. M. Lyons, Mr. Douglas Allen, Mr. Robert Johnson, and Mr. Larry Simmons

as Directors, who elected the following officers to serve for One (1) year.
to-wit: Mrs. Opal F. Smith, President; Mr. J. P. Trochesset, Vice-President; Mrs. Jordan Monroe, Secretary; and Mr. Howard Yokom, Treasurer.

The postoffice address of the President is Paul's Trailer Pk., McDonald Ave. & Access Rd.,
The postoffice address of the Secretary is Same as above

I, Mrs. Opal F. Smith, who was elected President of the Mississippi Mobile Home Park Association, Inc., on the 27th day of June, do hereby certify that the foregoing report of the organization of said Company is correct and true.

Filed: July 7, 1960
Recorded: July 7, 1960

ATTEST:
Mrs. Jordan Monroe,
Secretary

Opal F. Smith, President

Report of Organization. The Powell Brothers, Inc.
which was incorporated on the 2nd day of June, 1960
was organized on the 29th day of June, 1960
in the County of Lafayette , at Oxford, Mississippi
by the election of: G. H. Powell, F. R. Powell and J. A. Hollingworth

as Directors, who elected the following officers to serve for one year or until the next annual election.
to-wit: G. H. Powell, President
J. A. Hollingsworth, Vice-President
Mills Powell (Raymond M. Powell) Secretary
F. R. Powell, Treasurer

The postoffice address of the President is 215 Eighth Street, Trenton, Tennessee
The postoffice address of the Secretary is 401 Tyler Avenue, Oxford, Mississippi

I, G. H. Powell who was elected President of the
Powell Brothers, Inc.
of June, 1960 on the 29th day
, do hereby certify that the foregoing report of the organization of said Company
is correct and true.

Filed: July 7, 1960
Recorded: July 7, 1960

ATTEST:
Mills Powell,
Secretary

G. H. Powell, President

Report of Organization. The Tippah County Stock Yards Corporation
which was incorporated on the 31st day of May, 1960
was organized on the 1st day of July, 1960
in the County of Tippah , at Walnut
by the election of: J. D. Martindale, W. T. Glover, S. A. Tapp, Chester Boyd and Jasper L. Bullock

as Directors, who elected the following officers to serve for one year (until 31 December 1960.)
to-wit: J. D. Martindale, President, W. T. Glover, First Vice-President; S. A. Tapp, Second Vice-President, Chester Boyd, Treasurer and Jasper L. Bullock, Secretary

The postoffice address of the President is P. O. Box 7, Walnut, Mississippi
The postoffice address of the Secretary is Route 1, Walnut, Mississippi

I, J. D. Martindale
Tippah County Stock Yards Corporation who was elected President of the
of July, 1960 , do hereby certify that the foregoing report of the organization of said Company
on the 1st day
is correct and true.

Filed : July 7, 1960
Recorded: July 7, 1960

ATTEST:
Jasper L. Bullock, Secretary

J. D. Martindale, President

RECORD OF ORGANIZATION OF CORPORATIONS, 9 — STATE OF MISSISSIPPI

DEMENT PRINTING CO., MERIDIAN, MISS.

Report of Organization. The Guardian Trust Savings & Loan Association which was incorporated on the 26th day of February, 1959 was organized on the 8th day of June, 1960, at Jackson in the County of Hinds by the election of: Rush H. Graves, John E. Tracy, and John B. Traylor all of 1001 First National Bank Bldg., Jackson, Mississippi

as Directors, who elected the following officers to serve for the ensuing year. 1960-61. to-wit:

R. H. Graves, President
John E. Tracy, Vice-President
John B. Traylor, Secretary-Treasurer

The postoffice address of the President is 127 south Lamar Street, Jackson, Miss.
The postoffice address of the Secretary is 1001 First National Bank Bldg., Jackson, Miss.

I, R. H. Graves who was elected President of the Guardian Trust Savings & Loan Association on the 8th day of June, 1960, do hereby certify that the foregoing report of the organization of said Company is correct and true.

Filed : July 8, 1960
Recorded: July 8, 1960

R. H. Graves, President

ATTEST:
John B. Traylor,
Secretary

Report of Organization. The Haven Hall
which was incorporated on the 16th day of June, 1960
was organized on the 5th day of July, 1960 , at Jackson
in the County of Hinds
by the election of: Dan McCullen, R. I. Ezelle, Jr., Morris Priebatsch, Marie Hoffman, Mrs. Joe Tillery, Mrs. Henry N. Toler, Mrs. E. O. Allen, Jim Livesay, Clyde Allen and Mrs. H. P. Hearn, Jr.

as Directors, who elected the following officers to serve for the year 1960.
to-wit: Mrs. Henry N. Toler, President
Dan McCullen, Vice-President
Mrs. Joe Tillery, Secretary-Treasurer

The postoffice address of the President is 418 Wood Dale Drive, Jackson, Mississippi
The postoffice address of the Secretary is 4852 Sheridan Drive, Jackson, Mississippi

I, Mrs. Henry N. Toler, who was elected President of the Haven Hall on the 5th day of July, 1960, do hereby certify that the foregoing report of the organization of said Company is correct and true.

Filed : July 8, 1960
Recorded: July 8, 1960
(Corporate Seal)

Mrs. Henry N. Toler, President

ATTEST:
Mrs. Joe B. Tillery, Jr.,
Secretary

Report of Organization. The Louis T. Garrett Co.
which was incorporated on the 17th day of May, 1960
was organized on the 1st day of June, 1960, at Greenville
in the County of Washington
by the election of: Mary E. Garrett, Dorothy B. Gavins and W. C. Keady .

as Directors, who elected the following officers to serve for one year.
to-wit: Mary E. Garrett, President
Louis T. Garrett, III, Vice-President
Dorothy B. Gavins, Secretary & Treasurer

The postoffice address of the President is 943 McAllister Street, Greenville, Miss.
The postoffice address of the Secretary is 1423 Marilyn Street, Greenville, Miss.

I, Mary E. Garrett, who was elected President of the
Louis T. Garrett Co.
of June, 1960 on the 1st day
is correct and true.
Filed: July 9, 1960
Recorded: July 9, 1960

, do hereby certify that the foregoing report of the organization of said Company

Mary E. Garrett, President

ATTEST:
Dorothy B. Gavins,
Secretary

Report of Organization. The Don S. Miller Distributor, Inc.
which was incorporated on the 24th day of June, 1960 , at Vicksburg
was organized on the 1st day of July, 1960
in the County of Warren
by the election of: Don S. Miller and Willie Warnock, Jr.

as Directors, who elected the following officers to serve for one year.
to-wit: Don S. Miller, President
Willie Warnock, Jr., Secretary- Treasurer

The postoffice address of the President is 1701 Mulberry Street, Vicksburg, Mississippi
The postoffice address of the Secretary is 1701 Mulberry Street, Vicksburg, Mississippi

I, Don S. Miller who was elected President of the
of Don S. Miller Distributor, Inc. on the 1st day
is correct and true. July, 1960 , do hereby certify that the foregoing report of the organization of said Company

Filed : July 9, 1960 Don S. Miller, President
Recorded: July 9, 1960

ATTEST:
Willie warnock, Jr.,
Secretary

DEMENT PRINTING CO., MERIDIAN, MISS.

Report of Organization. The American Electronics Corporation
which was incorporated on the 14th day of June, 1960
was organized on the 23rd day of June, 1960, at Gulfport
in the County of Harrison
by the election of: E. H. Anderson, J. D. Caldwell, Nelson Risley and Rae Bryant and Roy Anderson, Jr.

as Directors, who elected the following officers to serve for one year.
to-wit: E. H. Anderson, President
J. D. Caldwell, Vice-President
Nelson Risley, Secretary-Treasurer

The postoffice address of the President is E. H. Anderson, 123 Holiday Drive, Pass Christian, Miss.
The postoffice address of the Secretary is Nelson Risley, 25th Avenue, Gulfport, Miss.

I, E. H. Anderson who was elected President of the
American Electronics Corporation on the 23rd day
of June, 1960, do hereby certify that the foregoing report of the organization of said Company
is correct and true.

Filed: July 9, 1960
Recorded: July 9, 1960

ATTEST:
Nelson Risley,
Secretary

E. H. Anderson, President

Report of Organization. The Wade Development Co.
which was incorporated on the 19th day of April, 1960
was organized on the 18th day of April, 1960 , at Biloxi
in the County of Harrison
by the election of: Wade Guice, James W. Princle

as Directors, who elected the following officers to serve for one year.
to-wit: Wade Guice, President
James W. Princle, Secretary & Treasurer

The postoffice address of the President is P. O. Box W. Biloxi, Miss.
The postoffice address of the Secretary is 908 E. Beach, Long Beach, Miss.

I, Wade Guice who was elected President of the
Wade Development Co.
of April, 1960 on the 18th day
, do hereby certify that the foregoing report of the organization of said Company
is correct and true.

Filed : July 9, 1960. ATTEST: Wade Guice, President
Recorded: July 9, 1960 James W. Princle,
Secretary

Report of Organization. The M V S Subdividers, Inc.
which was incorporated on the 7th day of June, 1960
was organized on the 5th day of July, 1960, at Starkville
in the County of Oktibbeha
by the election of: L. E. Spruill, B. F. McKenzie and J. Vanlandingham, Jr.

as Directors, who elected the following officers to serve for one year beginning July 5, 1960.
to-wit: L. E. Spruill, President
B. F. McKenzie, Secretary-Treasurer
J. B. Van Landingham, Jr., Vice-President

The postoffice address of the President is Box 446, Starkville, Mississippi
The postoffice address of the Secretary is 108 Gillespie St., Starkville, Mississippi

I, L. E. Spruill
M. V. S. Subdividers, Inc.
who was elected President of the
on the 5th day
of July, 1960, do hereby certify that the foregoing report of the organization of said Company
is correct and true.

Filed: July 9, 1960
Recorded: July 9, 1960

ATTEST:
B. F. McKenzie,
Secretary

L. E. Spruill, President

Report of Organization. The Mississippi Valley Agricultural Corporation
which was incorporated on the 11th day of May, 1960
was organized on the 11th day of May, 1960, at Clarksdale
in the County of Coahoma
by the election of: Mabry I. Anderson, and J'nelle M. Anderson

as Directors, who elected the following officers to serve for one year or until successors chosen
to-wit: Mabry I. Anderson, President & Treasurer
J'Nelle M. Anderson, Vice-President & Secretary

The postoffice address of the President is 1511 Choctaw Avenue, Clarksdale, Miss.
The postoffice address of the Secretary is 1511 Choctaw Avenue, Clarksdale, Miss.

I, Mabry I. Anderson, who was elected President of the
Mississippi Valley Agricultural Corporation on the 11th day
of May, 1960, do hereby certify that the foregoing report of the organization of said Company
is correct and true.

Filed: July 11, 1960

Recorded: July 11, 1960

(Corporate Seal)

ATTEST:

J'Nelle M. Anderson,
Secretary

Mabry I. Anderson, President

DEMENT PRINTING CO., MERIDIAN, MISS.

Report of Organization. The J. Dan McLeod Company
which was incorporated on the 22nd day of September, 1959
was organized on the 27th day of November, 1959 , at Hattiesburg
in the County of Forrest
by the election of: J. Dan McLeod, Shelby R. Rogers and Miss Myrtis Saucier .

as Directors, who elected the following officers to serve for the year 1959-1960.
to-wit: J. Dan McLeod, President & Treasurer
Shelby R. Rogers, Vice-President
Miss Myrtis Saucier, Secretary

The postoffice address of the President is 1304 West Pine Street, Hattiesburg, Miss.
The postoffice address of the Secretary is 1304 West Pine Street, Hattiesburg, Miss.

I, J. Dan McLeod who was elected President of the
J. Dan McLeod Company on the 27th day
of November, 1959 , do hereby certify that the foregoing report of the organization of said Company
is correct and true.

Filed : July 11, 1960
Recorded: July 11, 1960

ATTEST:
Myrtis Saucier,
Secretary

J. Dan McLeod, President

Report of Organization. The T. H. Perkins Furniture Co., Inc.
which was incorporated on the 21st day of June, 1960
was organized on the 11th day of July, 1960 , at Brookhaven
in the County of Lincoln
by the election of: Thomas H. Perkins, Jr., Thomas H. Perkins, III and William W. Perkins

as Directors, who elected the following officers to serve for one year.
to-wit: Thomas H. Perkins, Jr., President
Thomas H. Perkins, III, Secretary
William W. Perkins, Treasurer

The postoffice address of the President is Natchez Road, Brookhaven, Mississippi
The postoffice address of the Secretary is Natchez Road, Brookhaven, Mississippi

I, Thomas H. Perkins, Jr. who was elected President of the
T. H. Perkins Furniture Co., Inc. on the 11th day
of July, 1960 , do hereby certify that the foregoing report of the organization of said Company
is correct and true.

Filed : July 12, 1960
Recorded: July 12, 1960

ATTEST:
Thomas H. Perkins, III,
Secretary

Thomas H. Perkins, Jr., President

Report of Organization. The W. T. Walker Company
which was incorporated on the 26th day of June, 1960
was organized on the 1st day of July, 1960 , at Vicksburg
in the County of Warren
by the election of: W. T. Walker and Ossie B. Walker

as Directors, who elected the following officers to serve for one year.
to-wit: W. T. Walker, President
Ossie B. Walker, Secretary-Treasurer

The postoffice address of the President is 516 South Street, Vicksburg, Mississippi
The postoffice address of the Secretary is 516 South Street, Vicksburg, Mississippi

I, W. T. Walker who was elected President of the
W. T. Walker Company on the 1st day
of July, 1960 , do hereby certify that the foregoing report of the organization of said Company
is correct and true.

Filed : July 13, 1960 ATTEST: W. T. Walker, President
Recorded: July 13, 1960 Ossie B. Walker, Secretary
(Corporate Seal) Secretary

Report of Organization. The Miller - Carter Corporation
which was incorporated on the 22nd day of June, 1960
was organized on the 5th day of July, 1960 , at Grenada
in the County of Grenada
by the election of: Robert E. Miller and John M. Carter

as Directors, who elected the following officers to serve for one year.
to-wit: Robert E. Miller, President
John M. Carter, Secretary

The postoffice address of the President is H'Way #51 South, Grenada, Mississippi
The postoffice address of the Secretary is 879 Ave. of Pines, Grenada, Mississippi

I, Robert E. Miller who was elected President of the
of Miller - Carter Corporation on the 5th day
July, 1960 , do hereby certify that the foregoing report of the organization of said Company
is correct and true.

Filed: July 13, 1960
Recorded: July 13, 1960
(Corporate Seal)

Robert E. Miller, President

ATTEST:
John M. Carter,
Secretary

CEMENT PRINTING CO., MERIDIAN, MISS.

Report of Organization. The Jim Foshee and Son Construction Co.
which was incorporated on the 1st day of July, 1960
was organized on the 5th day of July, 1960, at Jackson
in the County of Hinds
by the election of: Mrs. Juanita F. Foshee and Jim William Foshee .

as Directors, who elected the following officers to serve for one year or until replaced.
to-wit: Mrs. Juanita F. Foshee, President
Jim William Foshee, Secretary-Treasurer

The postoffice address of the President is Rt. 5 Box 118, Jackson, Mississippi
The postoffice address of the Secretary is 3721 Highway 51 South, Jackson, Mississippi

I, Mrs. Juanita F. Foshee who was elected President of the
Jim Foshee and Son Construction Co. on the 5th day
of July, 1960, do hereby certify that the foregoing report of the organization of said Company
is correct and true.

Filed : July 13, 1960
Recorded: July 13, 1960

ATTEST: Mrs. Juanita F. Foshee President
Jim William Foshee,
Secretary

Report of Organization. The Fayard & Gautier Builders, Inc.
which was incorporated on the 29th day of June, 1960
was organized on the 1st day of July, 1960 , at Biloxi
in the County of Harrison
by the election of: Upton R. Gautier and Louis A. Fayard

as Directors, who elected the following officers to serve for one year.
to-wit: Upton R. Gautier, Secretary-Treasurer
Louis A. Fayard, President

The postoffice address of the President is 330 Rodenberg Avenue, Biloxi, Miss.
The postoffice address of the Secretary is 330 Rodenberg Avenue, Biloxi, Miss.

I, Louis A. Fayard who was elected President of the
Fayard & Gautier Builders, Inc. on the 1st day
of July, 1960 , do hereby certify that the foregoing report of the organization of said Company
is correct and true.

Filed : July 13, 1960 . ATTEST: Louis A. Fayard, President
Recorded: July 13, 1960 Upton R. Gautier,
Secretary

Report of Organization. The **Miss-Tex Drilling Company**
which was incorporated on the **14th** day of **June, 1960**
was organized on the **9th** day of **July, 1960** , at **Meridian**
in the County of **Lauderdale**
by the election of: **Sam E. Broadhead, Paul Broadhead and T. J. Conway**

as Directors, who elected the following officers to serve for **one year.**
to-wit: **Sam E. Broadhead, President**
T. J. Conway, Vice-President
Paul Broadhead, Secretary-Treasurer

The postoffice address of the President is **1212 22nd Avenue, Meridian, Mississippi**
The postoffice address of the Secretary is **1212 22nd Avenue, Meridian, Mississippi**

I, **Sam E. Broadhead** who was elected President of the
Miss-Tex Drilling Company
of **July, 1960** on the **9th** day
, do hereby certify that the foregoing report of the organization of said Company
is correct and true.

Filed: **July 13, 1960**
Recorded: July 13, 1960

ATTEST:
Paul Broadhead,
Secretary

Sam E. Broadhead, President

Report of Organization. The Major Investment Company
which was incorporated on the 21st day of June, 1960
was organized on the 5th day of July, 1960 , at Jackson
in the County of Hinds
by the election of: Dr. W. E. Miller and Cornelius Turner

as Directors, who elected the following officers to serve for one year.
to-wit: Dr. W. E. Miller, President-Treasurer
Cornelius Turner, Vice-President-Secretary

The postoffice address of the President is 1040 Dalton Street, Jackson, Mississippi
The postoffice address of the Secretary is P. O. Box 58, 1072 Lynch St., Jackson, Mississippi

I, Dr. W. E. Miller who was elected President of the
Major Investment
of July, 1960 on the 5th day
is correct and true. , do hereby certify that the foregoing report of the organization of said Company
Filed: July 14, 1960
Recorded: July 14, 1960

ATTEST:

Dr. W. E. Miller, President

Cornelius Turner,
Secretary

RECORD OF ORGANIZATION OF CORPORATIONS, 9 — STATE OF MISSISSIPPI

DEMENT PRINTING CO., MERIDIAN, MISS.

Report of Organization. The Stark Timber Co., Inc.
which was incorporated on the 13th day of June, 1960
was organized on the 14th day of July, 1960 , at Lexington
in the County of Holmes
by the election of: M. O. Stark and Mrs Wilena H. Stark

as Directors, who elected the following officers to serve for one year or until their successors are duly elected and qualified. to-wit: M. O. Stark, President
Mrs. Wilena H. Stark, Secretary-Treasurer

The postoffice address of the President is 413 Pine Street, Lexington, Mississippi
The postoffice address of the Secretary is 413 Pine Street, Lexington, Mississippi

I, M. O. Stark who was elected President of the
Stark Timber Co., Inc.
of July, 1960 on the 14th day
, do hereby certify that the foregoing report of the organization of said Company
is correct and true.

Filed : July 15, 1960 ATTEST: M. O. Stark, President
Recorded: July 15, 1960 Mrs. Wilena H. Stark,
(Corporate Seal) Secretary

Report of Organization. The Holmes County Timber Co., Inc.
which was incorporated on the 13th day of June, 1960
was organized on the 14th day of July, 1960, at Lexington
in the County of Holmes, State of Mississippi
by the election of: M. O. Stark and Mrs. Wilena H. Stark

as Directors, who elected the following officers to serve for one year or until their successors are duly elected and qualified.

to-wit: M. O. Stark, President
Mrs. Wilena H. Stark, Secretary

The postoffice address of the President is 413 Pine Street, Lexington, Mississippi
The postoffice address of the Secretary is 413 Pine Street, Lexington, Mississippi

I, M. O. Stark, who was elected President of the Holmes County Timber Co., Inc. on the 14th day of July, 1960, do hereby certify that the foregoing report of the organization of said Company is correct and true.

Filed: July 15, 1960
Recorded: July 15, 1960

ATTEST:
Mrs. Wilena H. Stark,
Secretary

M. O. Stark, President

Report of Organization. The Mound Bayou Communications, Inc.
which was incorporated on the 29th day of June, 1960
was organized on the 29th day of June, 1960 , at Cleveland
in the County of Bolivar
by the election of: P. M. Smith and J. F. Huddleston

as Directors, who elected the following officers to serve for one year.
to-wit: P. M. Smith, President
J. F. Huddleston, Secretary-Treasurer

The postoffice address of the President is Post Office Box 169, Mound Bayou, Mississippi
The postoffice address of the Secretary is Post Office Box 145, Mound Bayou, Mississippi

I, P. M. Smith who was elected President of the
Mound Bayou Communications, Inc. on the 29th day
of June, 1960 , do hereby certify that the foregoing report of the organization of said Company
is correct and true.

Filed : July 15, 1960
Recorded: July 15, 1960
(Corporate Seal)

ATTEST:
J. F. Huddleston,
Secretary

P. M. Smith, President

Report of Organization. The Abney, Inc.
which was incorporated on the 23rd day of June, 1960
was organized on the 1st day of July, 1960 , at Bay Springs
in the County of Jasper
by the election of: R. R. Abney, Mary Abney and Robert Hal Abney

as Directors, who elected the following officers to serve for one year.
to-wit: R. R. Abney, President
Mary Abney, Vice-President
Robert Hal Abney, Secretary-Treasurer

The postoffice address of the President is Bay Springs, Mississippi
The postoffice address of the Secretary is Bay Springs, Mississippi

I, R. R. Abney , do hereby certify that the foregoing report of the organization of said Company
of Abney, Inc.
is correct and true.
Filed: July 15, 1960
Recorded: July 15, 1960

who was elected President of the
on the 1st day
of June, 1960

R. R. Abney, President

ATTEST:
Robert Hal Abney,
Secretary

BENENT PRINTING CO., MERIDIAN, MISS.

Report of Organization. The **Main Corporation**
which was incorporated on the **28th** day of **October, 1958**
was organized on the **1st** day of **December, 1958**, at 401 Main St., Hattiesburg
in the County of **Forrest**
by the election of: **Robert S. Oden, Herbert Aplin, Ralph W. Hicks, A. N. London, C. L. Kirkwood, John Daren, Jack D. Hill, Harry F. Dole, Charles E. Mathis, and Thomas J. Walker**

as Directors, who elected the following officers to serve for **for two years.**
to-wit: **Herbert Aplin, Chairman of the Board of Directors, Robert S. Oden, President; Harry F. Dole, Executive Vice-President; John Daren, First Vice-President; C. L. Kirkwood, Second Vice-President; A. N. London, Secretary and Treasurer**

The postoffice address of the President is **P. O. Box 426, Hattiesburg, Mississippi**
The postoffice address of the Secretary is **P. O. Box 426, Hattiesburg, Mississippi**

I, **Robert S. Oden** who was elected President of the **Main Corporation** on the **1st** day of **December, 1958**, do hereby certify that the foregoing report of the organization of said Company is correct and true.

Filed: **July 15, 1960**
Recorded: July 15, 1960

ATTEST:
A. N. London,
Secretary

Robert S. Oden, President

Report of Organization. The Pepper Carpet's, Inc.
which was incorporated on the 1st day of June, 1960
was organized on the 11th day of July, 1960 , at Jackson
in the County of Hinds
by the election of: James D. Pepper, Emma J. Pepper, Fred Hoerner, George Gordon, Paul Machost

as Directors, who elected the following officers to serve for one (1) year.
to-wit: James D. Pepper, President
Emma J. Pepper, Secretary-Treasurer

The postoffice address of the President is 2653 Hillside Drive, Jackson, Mississippi
The postoffice address of the Secretary is 2653 Hillside Drive, Jackson, Mississippi
I, James D. Pepper who was elected President of the
Pepper Carpet's Inc. on the 11th day
of July, 1960 , do hereby certify that the foregoing report of the organization of said Company
is correct and true.
Filed: July 15, 1960 ATTEST: James D. Pepper, President
Recorded: July 15, 1960 Emma J. Pepper,
Secretary

Report of Organization. The Booneville Manufacturing Corporation
which was incorporated on the 18th day of November, 1959
was organized on the 27th day of November, 1960, at Booneville
in the County of Prentiss
by the election of: Albert Kirsh, Phyllis Maxwell and John McNeil

as Directors, who elected the following officers to serve for one year.
to-wit: Albert Kirsh, President
Phyllis Maxwell, Vice-President & Treasurer
John McNeil, Secretary

The postoffice address of the President is 1 Washington Square Village, New York, N. Y.
The postoffice address of the Secretary is Booneville, Mississippi

I, Albert Kirsh who was elected President of the
Booneville Manufacturing Corporation on the 27th day
of November, 1959, do hereby certify that the foregoing report of the organization of said Company
is correct and true.

Filed : July 15, 1960 ATTEST: Albert Kirsh, President
Recorded: July 15, 1960 John McNeil,
Secretary

Report of Organization. The Morrison Cafeteria Company of Woodland Hills, Inc.
which was incorporated on the 16th day of June, 1960
was organized on the 21st day of June, 1960, at Jackson
in the County of Hinds, Mississippi
by the election of: E. C. Krug, J. H. Gibbons, D. R. Cowart and G. C. Outlaw, Sr.

as Directors, who elected the following officers to serve for one year.
to-wit: E. C. Krug, Chairman of the Board of Directors; J. H. Gibbons, President; D. R. Cowart, Executive Vice-President; G. C. Outlaw, Sr., Secretary-Treasurer

The postoffice address of the President is P. O. Box 309, Mobile, Alabama
The postoffice address of the Secretary is P. O. Box 309, Mobile, Alabama

I, J. H. Gibbons
who was elected President of the
Morrison Cafeteria Company of Woodland Hills, Inc.
on the 30th day
of June, 1960, do hereby certify that the foregoing report of the organization of said Company
is correct and true.

Filed: July 15, 1960.
Recorded: July 15, 1960
(Corporate Seal)

ATTEST:
G. C. Outlaw, Sr.,
Secretary

J. H. Gibbons, President

RECORD OF ORGANIZATION OF CORPORATIONS, 9 — STATE OF MISSISSIPPI

CEMENT PRINTING CO., MERIDIAN, MISS.

Report of Organization. The Benela Cemetery Association, Calhoun County, Miss.
which was incorporated on the 16th day of June, 1960
was organized on the 14th day of July, 1960 , at Calhoun City, Miss.
in the County of Calhoun
by the election of: E. A. Enochs, Burton Allen, Mrs. Mary L. Chandler, E. Underwood and R. T. Gaston

as Directors, who elected the following officers to serve for year 1960.
to-wit: R. T. Gaston, President
Mable Y. Gaston, Secretary

The postoffice address of the President is Calhoun City, Mississippi
The postoffice address of the Secretary is Calhoun City, Mississippi

I, R. T. Gaston who was elected President of the
Benela Cemetery Association on the 14th day
of July, 1960 , do hereby certify that the foregoing report of the organization of said Company
is correct and true.

Filed : July 16, 1960 ATTEST: R. T. Gaston, President
Recorded: July 16, 1960 Mable Y. Gaston,
Secretary

Report of Organization. The Herold and Miller, Inc.
which was incorporated on the 15th day of June, 1960
was organized on the 15th day of July, 1960 , at Natchez
in the County of Adams
by the election of: Charles W. Herold, Sr., Louis C. Miller, Jr., Charles W. Herold, Jr. and Arthur E. Chauvin, Jr.

as Directors, who elected the following officers to serve for One (1) year.
to-wit: Charles W. Herold, Sr., President; Louis C. Miller, Jr., Vice-President; Arthur E. Chauvin, Jr., Secretary; and Charles W. Herold, Jr., Treasurer

The postoffice address of the President is Natchez, Mississippi
The postoffice address of the Secretary is Natchez, Mississippi

I, Charles W. Herold, Sr. who was elected President of the Herold and Miller, Inc. on the 15th day of July, 1960 , do hereby certify that the foregoing report of the organization of said Company is correct and true.

Filed : July 18, 1960
Recorded: July 18, 1960

ATTEST:
Arthur E. Chauvin, Jr., Secretary

Charles W. Herold, Sr., President

Report of Organization. The Lemaster Equipment Company, Inc.
which was incorporated on the 17th day of May, 1960
was organized on the 26th day of May, 1960 , at Batesville
in the County of Panola
by the election of: T. A. Lemaster, W. N. Davis and John Benham

as Directors, who elected the following officers to serve for one year.
to-wit: John Benham, President
T. A. Lemaster, Vice-President
W. N. Davis, Secretary-Treasurer

The postoffice address of the President is Highway 6 West, Batesville, Mississippi
The postoffice address of the Secretary is #8 Harmon Drive, Batesville, Mississippi

I, John Benham who was elected President of the
Lemaster Equipment Company, Inc. on the 26th day
of May, 1960 , do hereby certify that the foregoing report of the organization of said Company
is correct and true.

Filed : July 18, 1960
Recorded: July 18, 1960

ATTEST: John Benham, President
W. N. Davis,
Secretary

Report of Organization. The Sonny Real Estate, Inc.
which was incorporated on the 11th day of July, 1960
was organized on the 12th day of July, 1960 , at Jackson
in the County of Hinds
by the election of: Maurice H. Joseph and Martha Ann Joseph

as Directors, who elected the following officers to serve for one year.
to-wit: Maurice H. Joseph, President
Martha Ann Joseph, Secretary-Treasurer

The postoffice address of the President is 2076 Southwood Road, Jackson, Mississippi
The postoffice address of the Secretary is 2076 Southwood Road, Jackson, Mississippi

I, Maurice H. Joseph who was elected President of the
of Sonny Real Estate, Inc. on the 12th day
July, 1960 , do hereby certify that the foregoing report of the organization of said Company
is correct and true.

Filed: July 18, 1960
Recorded: July 18, 1960

Maurice H. Joseph, President

ATTEST:
Martha Ann Joseph,
Secretary

DENENT PRINTING CO., MERIDIAN, MISS.

Report of Organization. The State Loan Service, Inc.
which was incorporated on the 23rd day of June, 1960
was organized on the 23rd day of June, 1960 , at Indianola
in the County of Sunflower
by the election of: James K. Moore, Jr., and Gerald D. Smith.

as Directors, who elected the following officers to serve for one year.
to-wit: James K. Moore, President
Gerald D. Smith, Secretary-Treasurer

The postoffice address of the President is P. O. Box 321, Indianola, Miss.
The postoffice address of the Secretary is P. O. Box 49, Greenwood, Mississippi

I, James K. Moore, Jr.
State Loan Service, Inc.
who was elected President of the
on the 23rd day
of June, 1960 , do hereby certify that the foregoing report of the organization of said Company
is correct and true.

Filed: July 16, 1960.
Recorded: July 16, 1960
(Corporate Seal)

ATTEST:
Gerald D. Smith,
Secretary

James K. Moore, President

Report of Organization. The Rankin County Chamber of Commerce
which was incorporated on the 7th day of August, 1959
was organized on the 12th day of October, 1959 , at Brandon
in the County of Rankin
by the election of: M. A. Courtney, Henry Misterfeldt, W. C. (Pete) Dear, Clifton Turner, W. B. Hilton, W N. Mangum, Jr., Dr. W. H. Watson, Harry O'Brien

as Directors, who elected the following officers to serve for one year.
to-wit: J. C. Murray, President
Harry O'Brien, Secretary-Treasurer

The postoffice address of the President is Brandon, Mississippi
The postoffice address of the Secretary is Brandon, Mississippi

I, J. C. Murray who was elected President of the
Rankin County Chamber of Commerce on the 12th day
of October, 1959 , do hereby certify that the foregoing report of the organization of said Company
is correct and true.

Filed : July 8, 1960
Recorded: July 8, 1960

ATTEST:
Harry O'Brien,
Secretary

J. C. Murray, President

Report of Organization. The Industrial Park, Inc.
which was incorporated on the 28th day of June, 1960
was organized on the 11th day of July, 1960 , at Hattiesburg
in the County of Forrest
by the election of: J. W. Snowden, Wiley Fairchild and M. E. Stetelman

as Directors, who elected the following officers to serve for one year.
to-wit: J. W. Snowden, President
Wiley Fairchild Vice-President
M. E. Stetelman, Secretary-Treasurer

The postoffice address of the President is 321 - 16th Ave., Hattiesburg, Miss.
The postoffice address of the Secretary is 109 Mandalay Dr., Hattiesburg, Miss.

I, J. W. Snowden who was elected President of the
Industrial Park, Inc.
of July, 1960 on the 11th day
is correct and true. , do hereby certify that the foregoing report of the organization of said Company

Filed: July 18, 1960
Recorded: July 18, 1960

ATTEST: J. W. Snowden, President
M. E. Stetelman,
Secretary

Report of Organization. The **A & P Service & Parts Co.**
which was incorporated on the **19th** day of **May, 1960**
was organized on the **26th** day of **May, 1960** , at **Port Gibson**
in the County of **Claiborne**
by the election of: **John Arnold and Richard S. Parker**

as Directors, who elected the following officers to serve for **one year.**
to-wit: **Richard S. Parker, President**
John Arnold, Secretary-Treasurer

The postoffice address of the President is **Port Gibson, Mississippi**
The postoffice address of the Secretary is **Port Gibson, Mississippi**

I, **Richard S. Parker**
A & P Service & Parts Co.
of **May, 1960**
is correct and true.
Filed : **July 18, 1960**
Recorded: July 18, 1960

who was elected President of the
on the **26th** day
, do hereby certify that the foregoing report of the organization of said Company

ATTEST:
John Arnold,
Secretary

Richard S. Parker, President

RECORD OF ORGANIZATION OF CORPORATIONS, 9 — STATE OF MISSISSIPPI

DEMENT PRINTING CO., MERIDIAN, MISS.

Report of Organization. The Tomorrow's Homes, Inc., which was incorporated on the 23rd day of May, 1960 was organized on the 3rd day of June, 1960, at Port Gibson, in the County of Claiborne by the election of: H. O. Hood, Melba R. Hood and Emory Vradenburg

as Directors, who elected the following officers to serve for one year

to-wit: H. O. Hood, President;
Melba R. Hood, Secretary-Treasurer;
Emory Vradenburg, Vice-President.

The postoffice address of the President is Port Gibson, Mississippi
The postoffice address of the Secretary is Port Gibson, Mississippi

I, H. O. Hood who was elected President of the Tomorrow's Homes, Inc., on the 3rd day of June, 1960, do hereby certify that the foregoing report of the organization of said Company is correct and true.

Filed July, 18, 1960

Recorded: July 18, 1960

ATTEST:

H. O. Hood, President

Melba R. Hood,
Secretary

Report of Organization. The Williams Wood Products, Inc.,
which was incorporated on the 21st day of June, 1960,
was organized on the 28th day of June, 1960, at Duckhill
in the County of Montgomery
by the election of: Edward L. Williams, Mrs. Joyce Marie Williams, Everette Moore, Cecil Bounds,
and William Winter

as Directors, who elected the following officers to serve for one year
to-wit: Edward L. Williams, President;
Mrs. Joyce Marie Williams, Secretary-Treasurer;

The postoffice address of the President is Grenada, Mississippi.
The postoffice address of the Secretary is Grenada, Mississippi.

I, Edward L. Williams, who was elected President of the
Williams Wood Products, Inc.
of June, 1960, on the 28th day
is correct and true. , do hereby certify that the foregoing report of the organization of said Company

Filed: July 18, 1960
Recorded: July 18, 1960

ATTEST: Edward L. Williams President
Joyce Marie Williams
Secretary

Report of Organization. The Woodville Heights Baptist Church
which was incorporated on the 21st day of June, 1960
was organized on the 13th day of July, 1960, at Jackson
in the County of Hinds
by the election of: James K. Sullivan
S. R. Davis
Samuel Norris

as Directors, who elected the following officers to serve for one year
to-wit: James K. Sullivan, President;
Samuel Norris, Secretary;

The postoffice address of the President is 802 Myrtlewood Dr., Jackson, Mississippi
The postoffice address of the Secretary is 906 Stewart, Jackson, Mississippi

I, James K. Sullivan who was elected President of the
Woodville Heights Baptist Church on the 13th day
of July, 1960, do hereby certify that the foregoing report of the organization of said Company
is correct and true.

Filed: July, 20, 1960
Recorded: July 20, 1960

ATTEST: James K. Sullivan President
Samuel R. Norris
Secretary

Report of Organization. The Baker's Town and Campus Fashions which was incorporated on the 1st day of June, 1960 was organized on the 6th day of June, 1960, at Oxford in the County of Lafayette, Mississippi by the election of: Kate Baker, William Baker, Sandra Baker and Virginia Baker as Directors, who elected the following officers to serve for to-wit: Kate Baker, President;
William Baker, Vice-President;
Sandra Baker, Secretary-Treasurer;

The postoffice address of the President is Oxford, Mississippi.
The postoffice address of the Secretary is Oxford, Mississippi.

I, Kate Baker who was elected President of the Baker's Town and Campus Fashions on the 6th day of June, 1960, do hereby certify that the foregoing report of the organization of said Company is correct and true.

Kate Baker President

ATTEST:
Sandra Baker
Secretary

Filed: July 20, 1960
Recorded: July 20, 1960

CEMENT PRINTING CO., HERNANDO, MISS.

Report of Organization. The Dixie Pest Control
which was incorporated on the 21 day of June, 1960,
was organized on the 8th day of July, 1960 , at Gulfport
in the County of Harrison
by the election of: N. J. Flanagan, A. M. Flanagan and George Collins

as Directors, who elected the following officers to serve for Balance of year 1960
to-wit: N. J. Flanagan, President;
George Collins, Vice-President;
A. M. Flanagan, Secretary;

The postoffice address of the President is 61 - 53rd Street, Gulfport, Mississippi.
The postoffice address of the Secretary is 61- 53rd Street, Gulfport, Mississippi.

I, N. J. Flanagan who was elected President of the Dixie Pest Control on the 8th day of July, 1960, do hereby certify that the foregoing report of the organization of said Company is correct and true.

Filed: July 21, 1960.
Recorded: July 21, 1960

ATTEST:
A. M. Flanagan
Secretary

N. J. Flanagan President

Report of Organization. The Magnolia Tire Company, Inc.
which was incorporated on the 17th day of June, 1960
was organized on the first day of July, 1960 , at Hollandale
in the County of Washington, Mississippi
by the election of: Frank M. Ricketts and W. S. Kellum

as Directors, who elected the following officers to serve for One year
to-wit: W. S. Kellum, President;
Frank M. Ricketts, Vice-President;
Frank M. Ricketts, Secretary-Treasurer

The postoffice address of the President is 616 East Avenue North, Hollandale, Mississippi.
The postoffice address of the Secretary is 312 Highway 61 South, Hollandale, Mississippi.

I, W. S. Kellum who was elected President of the
Magnolia Tire Company, Inc. on the first day
of July, 1960 , do hereby certify that the foregoing report of the organization of said Company
is correct and true.

Filed : July 22, 1960 ATTEST: W. S. Kellum President
Recorded: July 22, 1960 Frank. M. Ricketts
Secretary

Report of Organization. The Coker Plastering Company, Inc.
which was incorporated on the 21st day of June, 1960
was organized on the 29th day of June, 1960, at Meridian
in the County of Lauderdale
by the election of: Tommie Coker, Betty Coker, and William E. Ready

as Directors, who elected the following officers to serve for one year
to-wit: Tommie Coker, President;
Betty Coker, Treasurer;
William E. Ready, Secretary;

The postoffice address of the President is Route #6, Box 325, Meridian, Mississippi.
The postoffice address of the Secretary is P. O. Box 927, Meridian, Mississippi.

I, Tommie Coker who was elected President of the Coker Plastering Company, Inc. on the 29th day of June, 1960, do hereby certify that the foregoing report of the organization of said Company is correct and true.

Filed: July 22, 1960. ATTEST: Tommie Coker President
Recorded: July 22, 1960. William E. Ready
Secretary

Report of Organization. The Empire Sales & Service Company, Inc.
which was incorporated on the 24th day of June, 1960
was organized on the 27th day of June, 1960 , at Amory
in the County of Monroe
by the election of: Lawrence G. Sussman and Dorothy Baker

as Directors, who elected the following officers to serve for one year
to-wit: Lawrence G. Sussman, President;
Dorothy Baker, Secretary;

The postoffice address of the President is 1042 Highway no. 278, East, Amory, Mississippi .
The postoffice address of the Secretary is 1042 Highway no. 278, East, Amory, Mississippi.

I, Lawrence G. Sussman
Empire Sales & Service Company, Incorporated who was elected President of the
of June, 1960 , do hereby certify that the foregoing report of the organization of said Company on the 27th day
is correct and true.
Filed: July 21, 1960.
Recorded: July 21, 1960.

ATTEST:

Dorothy Baker
Secretary

Lawrence Sussman President

DEMENT PRINTING CO., MERIDIAN, MISS.

Report of Organization. The Ja'Nel's, Inc.
which was incorporated on the 9th day of February, 1960
was organized on the 15th day of February, 1960, at Natchez
in the County of Adams
by the election of: Mrs. Nell M. James
Mrs. Jane G. Wood

as Directors, who elected the following officers to serve for perpetual
to-wit: Mrs. Nell M. James, President;
Mrs. Jane G. Wood, Secretary;

The postoffice address of the President is #3Bingaman Lane, Natchez, Mississippi
The postoffice address of the Secretary is #11 North Circle Drive, Natchez, Mississippi.

I, Mrs. Nell M. James, who was elected President of the
Ja'Nel's, Inc.
on the 15th day
of February, 1960, do hereby certify that the foregoing report of the organization of said Company
is correct and true.

Filed: July 18, 1960.
Recorded: July 18, 1960.

ATTEST: Nell M. James President
Jane G. Wood
Secretary

Report of Organization. The Mississippi Drug Company, Inc.
which was incorporated on the 9th day of May, 1960
was organized on the 18th day of July, 1960, at Leland
in the County of Washington
by the election of: D. C. Montgomery, Jr., R. C. Johnson, Cary W. Salter, Jr.,
Walter Doty, P. D. Condon, and Roland D. Marble

as Directors, who elected the following officers to serve for one year
to-wit: Cary W. Salter, President;
Walter Doty, Vice-President;
Peter H. Mommsen, Jr. Secretary-Treasurer;

The postoffice address of the President is P. O. Box 2636, Jackson, Mississippi.
The postoffice address of the Secretary is P. O. Box 2636, Jackson 7, Mississippi.

I, Cary W. Salter, Jr. who was elected President of the
Mississippi Drug Company, Inc. on the 18th day
of July, 1960, do hereby certify that the foregoing report of the organization of said Company
is correct and true.

Filed: July 19, 1960
Recorded: July 19, 1960

ATTEST: Cary W. Salter, Jr. President
Peter H. Mommsen, Jr.
Secretary

Report of Organization. The Domestic Loans of Corinth, Inc.
which was incorporated on the 1st day of July, 1960
was organized on the 11th day of July, 1960 , at Jackson
in the County of Hinds
by the election of: F. H. Church, W. Griswold, and Mamie G. Bateman

as Directors, who elected the following officers to serve for one year
to-wit: F. H. Church, President;
W. Griswold,Smith, Vice-President;
Mamie G. Bateman, Secretary-Treasurer;

The postoffice address of the President is 112-a North Greene Street, Greensboro, N. C,
The postoffice address of the Secretary is 112-a North Greene Street, Greensboro, N. C.

I, F. H. Church who was elected President of the
of Domestic Loans of Corinth, Inc. on the 11th day
July, 1960 , do hereby certify that the foregoing report of the organization of said Company
is correct and true.

Filed: July 23, 1960.
Recorded: July 23, 1960.

ATTEST: F. H. Church President
Mamie G. Bateman
Secretary

Report of Organization. The Louis A. Gily & Sons, of Mississippi, Incorporated which was incorporated on the 16th day of June, 1960 was organized on the 13th day of July, 1960, at Jackson in the County of Hinds by the election of: Frances W. Gily, Louis A. Gily, Jr., Eugene P. Gily and Jackson L. Gily and Roy J. Martin

as Directors, who elected the following officers to serve for one (1) year to-wit: Frances W. Gily, President;
Louis A. Gily, Vice-President and Chairman of board of directors
Jackson L. Gily, Secretary-Treasurer and Secretary to the Board of Directors;

The postoffice address of the President is Southern Farm Bureau Life Insurance Co. Bldg. 515 E. Amite St. Jackson, Miss.
The postoffice address of the Secretary is Same as above

I, Louis A. Gily, Jr. who was elected President of the Louis A. Gily & Sons, of Mississippi, Incorporated on the 13th day of July, 1960, do hereby certify that the foregoing report of the organization of said Company is correct and true.

Filed: July 23, 1960.
Recorded: July 23, 1960.

ATTEST:
Jackson L. Gily, Jr.
Secretary

Louis A. Gily, Jr. Vice President

DEMENT PRINTING CO., MERIDIAN, MISS.

Report of Organization. The General Distributing Company, Inc.
which was incorporated on the 15th day of March, 1960
was organized on the 21st day of July, 1960, at McComb City
in the County of Pike
by the election of: Joe J. Guest, Sr., Joe J. Guest, Jr., and Mrs. Altha A. Guest

as Directors, who elected the following officers to serve for until their successors be named
to-wit: Joe J. Guest, Sr., President;
Joe J. Guest, Jr., Vice-President;
Mrs. Altha A. Guest, Secretary-Treasurer;

The postoffice address of the President is 4463 Southwest Boulevard, Fort Worth, Texas.
The postoffice address of the Secretary is same as above

I, Joe J. Guest, Sr., who was elected President of the General Distributing Company, Inc. on the 21st day of July, 1960, do hereby certify that the foregoing report of the organization of said Company is correct and true.

Filed: July 23, 1960
Recorded: July 23, 1960

ATTEST: Joe J. Guest, Sr. President
Altha A. Guest
Secretary

Report of Organization. The Marine Plastics Corporation
which was incorporated on the 20th day of July, 1960
was organized on the 22nd day of July, 1960 , at Jackson
in the County of Hinds
by the election of: J. H. Underwood
F. W. Thiesen

as Directors, who elected the following officers to serve for Until the first monday of January, 1961.
to-wit: J. H. Underwood, President-Treasurer;
F. W. Thiesen, Vice-President-Secretary;

The postoffice address of the President is P. O. Box723, Jackson, Mississippi
The postoffice address of the Secretary is same as above

I, J. H. Underwood who was elected President of the
Marine Plastics Corporation on the 22nd day
of July, 1960 , do hereby certify that the foregoing report of the organization of said Company
is correct and true.

Filed : July 23, 1960 ATTEST: J. H. Underwood President
Recorded: July 23, 1960 F. W. Thiesen
Secretary

Report of Organization. The Ackerman Finance Company, of Ackerman, Miss.
which was incorporated on the 11th day of July, 1960
was organized on the 16th day of July, 1960, at Ackerman
in the County of Choctaw
by the election of: M. E. Sallis and Mrs. Nell A. Sallis

as Directors, who elected the following officers to serve for one year
to-wit: M. E. Sallis, President;
Mrs. Nell A. Sallis, Secretary-Treasurer;

The postoffice address of the President is Ackerman, Mississippi
The postoffice address of the Secretary is Ackerman, Mississippi

I, M. E. Sallis, who was elected President of the Ackerman Finance Company on the 16th day of July, 1960, do hereby certify that the foregoing report of the organization of said Company is correct and true.

Filed: July 23, 1960
Recorded: July 23, 1960

ATTEST:
M. E. Sallis President
Mrs. Nell A. Sallis
Secretary

Report of Organization. The Dixie Hydraulic Service, Inc.
which was incorporated on the 24th day of June, 1960
was organized on the 1st day of July, 1960 , at Jackson
in the County of Hinds
by the election of: Marion Kenneth Mahaffey
Louis Dale Mahaffey

as Directors, who elected the following officers to serve for until their successors are duly elected
to-wit: Marion Kenneth Mahaffey, President and Treasurer;
Louis Dale Mahaffey, Vice-President and Secretary;

The postoffice address of the President is 2918 Sheila Drive, Jackson, Mississippi.
The postoffice address of the Secretary is 2846 Marydale Street, Jackson, Mississippi.

I, Marion Kenneth Mahaffey who was elected President of the
of Dixie Hydraulic Service, Inc. on the 1st day
July, 1960 , do hereby certify that the foregoing report of the organization of said Company
is correct and true.

Filed: July 23, 1960
Recorded: July 23, 1960

ATTEST: Marion Kenneth Mahaffey, President

Louis Dale Mahaffey
Secretary

DEMENT PRINTING CO., MERIDIAN, MISS.

Report of Organization. The Greenwood Little Theatre
which was incorporated on the 2nd day of June, 1960
was organized on the 2nd day of June, 1960, at Greenwood
in the County of Leflore
by the election of: H. Reed Carroll, Mrs. R. L. Roberts, G. M. Barrett, Mrs. Robert Carpenter, N. C. Brewer and Mrs. Josephine Ascraft.

as Directors, who elected the following officers to serve for one year
to-wit: A. H. Richter, Jr., President;
H. L. Hodges, Vice-President;
Miss Ruth Pate Womack, Secretary;
David Duncan, Treasurer;

The postoffice address of the President is 401 East Harding Ave., Greenwood, Mississippi.
The postoffice address of the Secretary is 109 Mary Street, Greenwood, Mississippi.

I, A. H. Richter, Jr. who was elected President of the Greenwood Little Theatre on the 2nd day of June, 1960, do hereby certify that the foregoing report of the organization of said Company is correct and true.

Filed: July 23, 1960
Recorded: July 23, 1960

ATTEST: Ruth P. Womack
Secretary

A. H. Richter, Jr. President

Report of Organization. The Calvary Baptist Church of Pricedale
which was incorporated on the 24th day of May, 1960
was organized on the 20th day of July, 1960 , at Summit, Miss.
in the County of Pike
by the election of: F. E. McKinley
Freddie Alexander
Lonnie Davis

as Directors, who elected the following officers to serve for one year
to-wit: F. E. Mckinley, President;
Lonnie Davis, Secretary;

The postoffice address of the President is Route 1, Summit, Miss.
The postoffice address of the Secretary is Route 3, Tylertown, Miss.

I, F. E. McKinley who was elected President of the
Calvary Baptist Church of Pricedale on the 20 day
of July, 1960 , do hereby certify that the foregoing report of the organization of said Company
is correct and true.

Filed : July 25, 1960 ATTEST: F. E. McKinley President
Recorded: July 25, 1960 Lonnie Davis
Secretary

Report of Organization. The Peavey's Melody Music Co., Inc.
which was incorporated on the 30th day of June, 1960
was organized on the 8th day of July, 1960, at Laurel
in the County of Jones
by the election of: James W. Clinton
Robert E. Fortenberry

as Directors, who elected the following officers to serve for one year
to-wit: James W. Clinton, President;
Robert E. Fortenberry, Secretary-Treasurer;

The postoffice address of the President is 43 East Ridge Road, Laurel, Mississippi.
The postoffice address of the Secretary is 2430-37th Street, Meridian, Mississippi.

I, James W. Clinton, who was elected President of the
of Peavey's Melody Music Co., Inc. on the 8th day
July, 1960, do hereby certify that the foregoing report of the organization of said Company
is correct and true.

Filed: July 26, 1960
Recorded: July 26, 1960

ATTEST: J. W. Clinton President
Robert E. Fortenberry
Secretary

Report of Organization. The Capitol Supply Co.
which was incorporated on the 17th day of June, 1960
was organized on the 17th day of June, 1960, at Jackson
in the County of Hinds
by the election of: Stuart C. Irby, Stuart C. Irby, Jr., and Junius F. Robinson

as Directors, who elected the following officers to serve for one year
to-wit: Stuart C. Irby, President and Treasurer;
Stuart C. Irby, Jr., Vice-President;
Junius F. Robinson, Secretary;

The postoffice address of the President is 815 South State Street, Jackson, Mississippi
The postoffice address of the Secretary is 815 South State Street, Jackson, Mississippi

I, Stuart C. Irby, who was elected President of the Capitol Supply Co. on the 17th day of June, 1960, do hereby certify that the foregoing report of the organization of said Company is correct and true.

Filed: July 27, 1960
Recorded: July 27, 1960

ATTEST:
Junius F. Robinson
Secretary

Stuart C. Irby
President

DEMENT PRINTING CO., MERIDIAN, MISS.

Report of Organization. The Wells, Inc.
which was incorporated on the 1st day of July, 1960
was organized on the 2nd day of July, 1960, at Jackson
in the County of Hinds
by the election of: Catherine W. Sanders, J. Dudley Buford and O. A. Wells

as Directors, who elected the following officers to serve for one year
to-wit: Cathrine W. Sanders, President;
O. A. Wells, Vice-President;
J. Dudley Buford, Secretary, Treasurer

The postoffice address of the President is P. O. Box 76, Jackson, Mississippi
The postoffice address of the Secretary, is P. O. Box 1172, Jackson, Mississippi

I, Cathrine W. Sanders who was elected President of the
Wells, Inc. on the 2nd day
of July, 1960, do hereby certify that the foregoing report of the organization of said Company
is correct and true.

Filed: July 27, 1960 ATTEST: Cathrine Sanders President
Recorded: July 27, 1960 J. Dudley Buford
(Corporate seal) Secretary

Report of Organization. The Lake Trampoline Center, Inc.
which was incorporated on the 12th day of July, 1960
was organized on the 19th day of July, 1960, at Pascagoula
in the County of Jackson,
by the election of: W. M. Butterfield
Roberta H. Butterfield

as Directors, who elected the following officers to serve for one year.
to-wit: W. M. Butterfield, President;
Roberta H. Butterfield, Secretary-Treasurer;

The postoffice address of the President is P. O. Box 1428, Pascagoula, Mississippi.
The postoffice address of the Secretary is same as above.
I, W. M. Butterfield, who was elected President of the
Lake Trampoline Center, Inc. on the 19th day
of July, 1960, do hereby certify that the foregoing report of the organization of said Company
is correct and true.
Filed: July 27, 1960 ATTEST: W. M. Butterfield President
Recorded: July 27, 1960.
Roberta H. Butterfield
Secretary

Report of Organization. The Lake Homes, Inc.
which was incorporated on the 11th day of July, 1960
was organized on the 25th J day of July, 1960 , at Lake
in the County of Scott
by the election of: R. M. Logan, H. L. Thornton, Earl Davis, Gilbert Ware and Albert F. Hollingsworth

as Directors, who elected the following officers to serve for one year
to-wit: Earl Davis, President;
H. L. Thornton, Vice-President;
R. M. Logan, Secretary-Treasurer;

The postoffice address of the President is 1 Brooks Street, Lake, Mississippi
The postoffice address of the Secretary is 1 Cedar Street, Lake, Mississippi
I, Earl Davis who was elected President of the
Lake Homes, Inc.
of July, 1960 on the 25th day
, do hereby certify that the foregoing report of the organization of said Company
is correct and true.
Filed: July 27, 1960 ATTEST: Earl Davis President
Recorded: July 27, 1960 Robert M. Logan
Secretary

Report of Organization. The Thompson Motors, Inc.
which was incorporated on the 31st day of May, 1960
was organized on the 16th day of July, 1960 , at Tupelo
in the County of Lee
by the election of: J. H. Thompson
Mildred Partlow Thompson
J. G. Moore

as Directors, who elected the following officers to serve for one (1) year
to-wit: J. H. Thompson, President;
Mildred Partlow Thompson, Secretary-Treasurer;
J. G. Moore, Assistant Secretary;

The postoffice address of the President is 365 North Church Street, Tupelo, Mississippi.
The postoffice address of the Secretary is same as above

I, J. H. Thompson who was elected President of the
Thompson Motors, Inc.
of July, 1960 on the 16th day
is correct and true. , do hereby certify that the foregoing report of the organization of said Company

Filed : July 27, 1960
Recorded: July 27, 1960

ATTEST: J. H. Thompson President
Mrs. J. H. Thompson
Secretary

RECORD OF ORGANIZATION OF CORPORATIONS, 9 — STATE OF MISSISSIPPI

DEMENT PRINTING CO., MERIDIAN, MISS.

Report of Organization. The Coastal Developers, Incorporated
which was incorporated on the 2nd day of June, 1960
was organized on the 9th day of June, 1960, at Bay St. Louis
in the County of Hancock
by the election of: Norton Haas, J. Norton Haas, Jr., Michael D. Haas and Mrs. Norton Haas;

as Directors, who elected the following officers to serve for one (1) year
to-wit: Norton Haas, President;
J. Norton Haas, Jr., Vice-President;
Michael D. Haas, Secretary;
Mrs. Norton Haas, Treasurer;

The postoffice address of the President is P. O. Box 151, Bay St. Louis, Mississippi.
The postoffice address of the Secretary is P. O. Box 304 Bay St. Louis, Mississippi.

I, Norton Haas
Coastal Developers, Inc.
of June, 1960, do hereby certify that the foregoing report of the organization of said Company
is correct and true.

Filed : July 29, 1960
Recorded: July 29, 1960

ATTEST: Norton Haas, President
Michael D. Haas
Secretary

Report of Organization. The Consolidated Corp. of Clarksdale, Inc.
which was incorporated on the 16th day of June, 1960
was organized on the 17th day of June, 1960, at Charlotte
in the County of Mecklenburg, State of N. C.
by the election of: A. T. Swisher

as Directors, who elected the following officers to serve for
to-wit: A. T. Swisher, President;
D. R. Russell, Vice-President;
C. W. Shoaf, Secretary-Treasurer;

The postoffice address of the President is 316 Johnston Building, Charlotte, N. C.
The postoffice address of the Secretary is 316 Johnston Building, Charlotte, N. C.

I, A. T. Swisher, who was elected President of the Consolidated Credit Corp. of Clarksdale, Inc. on the 17th day of June, 1960, do hereby certify that the foregoing report of the organization of said Company is correct and true.

Filed: July 28, 1960
Recorded: July 28, 1960
(Corporate Seal)

ATTEST: A. T. Swisher President
Charles W. Shoaf
Secretary

Report of Organization. The Hurricane Hunting Club, Inc.
which was incorporated on the 14th day of July, 1960
was organized on the 15th day of July, 1960, at Clarksdale
in the County of Coahoma
by the election of: Claud D. Williams, Harry Graham, John J. Campassi

as Directors, who elected the following officers to serve for one year
to-wit: Claud D. Williams, President;
Harry Graham, Vice-President;
John J. Campassi, Secretary-Treasurer;

The postoffice address of the President is 620 Oakhurst, Clarksdale, Mississippi
The postoffice address of the Secretary is 505 Lynn, Clarksdale, Mississippi

I, Claud D. Williams, who was elected President of the Hurricane Hunting Club, Inc. on the 15th day of July, 1960, do hereby certify that the foregoing report of the organization of said Company is correct and true.

Filed: July 28, 1960
Recorded: July 28, 1960

ATTEST:
John J. Campassi
Secretary

Claud D. Williams President

Report of Organization. The Custom Homes, Inc.
which was incorporated on the 30th day of June, 1960
was organized on the 1st day of July, 1960 , at Jackson
in the County of Hinds
by the election of: William C. Horne, Jr., and Eleanor S. Horne

as Directors, who elected the following officers to serve for one year
to-wit: William C. Horne, Jr., President;
Eleanor S. Horne, Secretary-Treasurer

The postoffice address of the President is 2616 Terry Road, Jackson, Mississippi.
The postoffice address of the Secretary is 2616 Terry Road, Jackson, Mississippi.

I, William C. Horne, Jr. who was elected President of the
of Custom Homes, Inc. on the 1st day
July, 1960 , do hereby certify that the foregoing report of the organization of said Company
is correct and true.

William C. Horne, Jr. President

Filed: July 29, 1960
Recorded: July 29, 1960

ATTEST:
Eleanor S. Horne
Secretary

BENCHT PRINTING CO., MERIDIAN, MISS.

Report of Organization. The Gyminy Cricket Trampoline Company, Inc.
which was incorporated on the 27th day of June
was organized on the 30th day of June, at Gulfport
in the County of Harrison
by the election of: Ernest Risi
Bertha Jane Risi

as Directors, who elected the following officers to serve for one Year
to-wit: Ernest Risi, President;
Bertha Jane Risi, Secretary-Treasurer;

The postoffice address of the President is 2407 Joan Avenue, Gulfport, Mississippi.
The postoffice address of the Secretary is 2407 Joan Avenue, Gulfport, Mississippi.

I, Ernest Risi, who was elected President of the Gyminy Cricket Trampoline Company, Inc. on the 30th day of June, 1960, do hereby certify that the foregoing report of the organization of said Company is correct and true.

Filed: July 29, 1960.
Recorded: July 29. 1960.

ATTEST: Ernest Risi President
Bertha Jane Risi
Secretary

Report of Organization. The Market Street Furniture Company, Inc.
which was incorporated on the 5th day of July, 1960
was organized on the 6th day of July, 1960, at 821 S. Market St., Pascagoula, Miss.
in the County of Jackson, Mississippi
by the election of: Hiram T. Hill, Thomas Dunham, and Malcolm E. Earles

as Directors, who elected the following officers to serve for one year(ending July 1961)
to-wit: Hiram T. Hill; President;
Thomas Dunham, Vice-President;
Malcolm E. Earles, Secretary-Treasurer;

The postoffice address of the President is P. O. Box 1030, Bogalusa, Louisiana.
The postoffice address of the Secretary is 821 South Market St., Pascagoula, Mississippi.

I, Hiram T. Hill who was elected President of the
Market Street Furniture Company, Inc. on the 6th day
of July, 1960, do hereby certify that the foregoing report of the organization of said Company
is correct and true.

Filed: July 29, 1960. ATTEST: Hiram T. Hill President
Recorded: July 29, 1960 Malcolm E. Earles
Secretary

Report of Organization. The **Better Lighting & Electric Supply Co.**
which was incorporated on the **6th** day of **June**, 1960
was organized on the **15th** day of **June**, 1960 , at **Hattiesburg**
in the County of **Forrest**
by the election of: **Ray D. Hawkins**
Harry McArthur
Mrs. Mattie Lee Hawkins

as Directors, who elected the following officers to serve for **one year**
to-wit: **Ray D. Hawkins, President;**
Harry McArthur, Vice-President;
Mrs. Mattie Lee Hawkins, Secretary-Treasurer;

The postoffice address of the President is **1204 Estelle Ave. Hattiesburg, Mississippi**
The postoffice address of the Secretary is **1204 Estelle Ave., Hattiesburg, Mississippi**
I, **Ray D. Hawkins** who was elected President of the
Better Lighting & Electric Supply Co. on the **15th** day
of **June, 1960** , do hereby certify that the foregoing report of the organization of said Company
is correct and true.
Filed: Aug 1, 1960 ATTEST: **Ray D. Hawkins** President
Recorded: Aug. 1, 1960 **Mattie Lee Hawkins**
Secretary

Report of Organization. The SouthEastern Well-Logging, Inc.
which was incorporated on the 27th day of June, 1960
was organized on the 28th day of June, 1960, at Natchez
in the County of Adams
by the election of: William E. O'Malley, Paul V. O'Malley, Joseph P. Trosclair and Mason M. Baker

as Directors, who elected the following officers to serve for one year
to-wit: William E. O'Malley, President;
Paul V. O'Malley, Secretary-Treasurer;
Joseph P. Trosclair, First Vice-President;
Mason M. Baker, Second Vice-President;

The postoffice address of the President is 406 Vincent Bldg., Jackson, Mississippi.
The postoffice address of the Secretary is 565 Park Place, Natchez, Mississippi.

I, William E. O'Malley, who was elected President of the Southeastern Well-Logging, Inc. on the 28th day of June, 1960, do hereby certify that the foregoing report of the organization of said Company is correct and true.

Filed: July 30, 1960
Recorded: July 30, 1960

ATTEST:
Paul V. O'Malley
Secretary

William E. O'Malley President

RECORD OF ORGANIZATION OF CORPORATIONS, 9 — STATE OF MISSISSIPPI

DEMENT PRINTING CO., MERIDIAN, MISS.

Report of Organization. The The Best Company, of Mississippi, Inc.
which was incorporated on the 14th day of October, 1958
was organized on the 8th day of July, 1960 , at Memphis, Tennessee
in the County of Shelby
by the election of: J. H. Swaim, Joe E. Davis, J. L. Johnson, Tom Myrick, and R. A. Pritchard

as Directors, who elected the following officers to serve for one year
to-wit: J. H. Swaim, President;
Joe D. Davis, Vice-President;
J. L. Johnson, Vice-President; Tom Myrick, Vice-President;
R. A. Pritchard, Secretary-Treasurer;

The postoffice address of the President is 3805 Lamar Ave, Memphis,18, Tennessee.
The postoffice address of the Secretary is same as above

I, J. H. Swaim who was elected President of the
The Best Company of Mississippi, Inc. on the 8th day
of July, 1960 , do hereby certify that the foregoing report of the organization of said Company
is correct and true.

Filed: July 30, 1960 ATTEST: J. H. Swaim President
Recorded: July 30, 1960 R. A. Pritchard
Secretary

Report of Organization. The Independent Garage Owners of Mississippi, Inc.
which was incorporated on the 1st day of June, 1960
was organized on the 28th day of July, 1960, at Jackson
in the County of Hinds, Mississippi
by the election of: C. L. Smith, J. M. Brown, H. R, Houser, and Lamar Graham, Paul Griffin

as Directors, who elected the following officers to serve for one year
to-wit: W. G. Hall, President;
Lamar Graham, Vice-President;
E. E. Johnston, Secretary;
Carl B. Neelly, Treasurer;

The postoffice address of the President is 4664 Highway 80 West, Jackson, Mississippi.
The postoffice address of the Secretary is 944 Bratton, Jackson, Mississippi.

I, W. G. Hall who was elected President of the Independent Garage Owners of Mississippi, Inc. on the 28th day of July, 1960, do hereby certify that the foregoing report of the organization of said Company is correct and true.

Filed: July 30, 1960
Recorded: July 30, 1960

ATTEST: W. G. Hall President
E. E. Johnston
Secretary

Report of Organization. The Little Bales of Cotton, Inc.
which was incorporated on the 21st day of June, 1960
was organized on the 1st day of July, 1960, at Leland
in the County of Washington, Mississippi
by the election of: Lawrence A. Willis and Rosa Locke Willis

as Directors, who elected the following officers to serve for one year
to-wit: Lawrence A. Willis, President;
Rosa Locke Willis, Vice-President;
Rosa Locke Willis, Secretary-Treasurer;

The postoffice address of the President is 103 California Ave., Leland, Mississippi.
The postoffice address of the Secretary is same as above.

I, Lawrence A. Willis who was elected President of the
of Little Bales of Cotton, Inc. on the 1st day
July, 1960, do hereby certify that the foregoing report of the organization of said Company
is correct and true.

Filed : July 30, 1960
Recorded: July 30, 1960

ATTEST: Lawrence A. Willis President
Rosa Locke Willis
Secretary

Report of Organization. The Off-Shore Fishing, Inc.
which was incorporated on the 24th day of June, 1960
was organized on the 29th day of July, 1960, at Biloxi
in the County of Harrison, Mississippi
by the election of: Laz Quave
Louis W. Thornton

as Directors, who elected the following officers to serve for two (2) years
to-wit: Laz Quave, President;
Carey Thornton, Vice-President;
Louis W. Thornton, Secretary-Treasurer;

The postoffice address of the President is City Hall, Biloxi, Mississippi.
The postoffice address of the Secretary is 219 Maple St., Biloxi, Mississippi.

I, Laz Quave, who was elected President of the
of Off-Shore Fishing, Inc. on the 29th day
July, 1960, do hereby certify that the foregoing report of the organization of said Company
is correct and true.

Laz Quave President

Filed: July 30, 1960
Recorded: July 30, 1960

ATTEST:
Louis W. Thornton
Secretary

DEMENT PRINTING CO., MERIDIAN, MISS.

Report of Organization. The Poultry Development Corporation
which was incorporated on the 8th day of June, 1960
was organized on the 1st day of July, 1960 , at Hattiesburg
in the County of Forrest, Mississippi
by the election of: George Slaughter, Jr.
Dewitt T. Irby,
Grace Bardin Irby
Nettie C. Slaughter
as Directors, who elected the following officers to serve for one year
to-wit: George Slaughter, Jr., President;
Dewitt T. Irby, Secretary-Treasurer;

The postoffice address of the President is Rt. 1, Box 172, Raymond, Mississippi.
The postoffice address of the Secretary is P. O. Box 249, Hattiesburg, Mississippi.

I, George Slaughter, Jr. who was elected President of the
Poultry Development Corporation on the 1st day
of July, 1960 , do hereby certify that the foregoing report of the organization of said Company
is correct and true.

Filed: July 30, 1960
Recorded: July 30, 1960
(Corporate Seal)

ATTEST: George Slaughter, Jr. President
Dewitt T. Irby
Secretary

Report of Organization. The Ralph G. Hewlett Construction Company
which was incorporated on the 19th day of July, 1960
was organized on the 1st day of August, 1960, at Starkville
in the County of Oktibbeha
by the election of: Ralph G. Hewlett
Ruth M. Hewlett

as Directors, who elected the following officers to serve for one year
to-wit: Ralph G. Hewlett, President;
Ruth M. Hewlett, Secretary-Treasurer;

The postoffice address of the President is P. O. Box 549, Starkville, Mississippi
The postoffice address of the Secretary is same as above.

I, Ralph G. Hewlett, who was elected President of the
Ralph G. Hewlett Construction Company on the 1st day
of August, 1960, do hereby certify that the foregoing report of the organization of said Company
is correct and true.

Filed: August 2, 1960 ATTEST: Ralph G. Hewlett President
Recorded: August 2, 1960 Ruth M. Hewlett
Secretary

Report of Organization. The Boyd Equipment Company,
which was incorporated on the 30th day of June, 1960
was organized on the 1st day of July, 1960, at Grenada
in the County of Grenada, Mississippi
by the election of: John M. Boyd,
Mrs. John M. Boyd
H. M. Austin

as Directors, who elected the following officers to serve for one year
to-wit: John M. Boyd, President;
H. M. Austin, Secretary-Treasurer;

The postoffice address of the President is 558 Main Street, Grenada, Mississippi.
The postoffice address of the Secretary is 158 Van Dorn Street, Grenada, Mississippi.

I, John M. Boyd, who was elected President of the
Boyd Equipment Company on the 1st day
of July, 1960, do hereby certify that the foregoing report of the organization of said Company
is correct and true.

Filed: August 3, 1960 ATTEST: J. M. Boyd President
Recorded: August 3, 1960 H. M. Austin
Secretary

Report of Organization. The Boyd Fuel and Oil Company
which was incorporated on the 30th day of June, 1960
was organized on the 1st day of July, 1960, at Grenada
in the County of Grenada, Mississippi
by the election of: John M. Boyd
Mrs. John M. Boyd
H. M. Austin

as Directors, who elected the following officers to serve for one year
to-wit: John M. Boyd, President;
H. M. Austin, Secretary-Treasurer;

The postoffice address of the President is 558 Main Street, Grenada, Mississippi.
The postoffice address of the Secretary is 158 Van Dorn Street, Grenada, Mississippi.

I, John M. Boyd, who was elected President of the
Boyd Fuel and Oil Company on the 1st day
of July, 1960, do hereby certify that the foregoing report of the organization of said Company
is correct and true.

Filed: August 3, 1960
Recorded: August 3, 1960

ATTEST:
H. M. Austin
Secretary

J. M. Boyd President:

RECORD OF ORGANIZATION OF CORPORATIONS, 9 — STATE OF MISSISSIPPI

DEMENT-PRINTING CO., MERIDIAN, MISS.

Report of Organization. The Grenada Gravel Company
which was incorporated on the 30th day of June, 1960
was organized on the 1st day of July, 1960 , at Grenada
in the County of Grenada
by the election of: John M. Boyd
Mrs. John M. Boyd
H. M. Austin

as Directors, who elected the following officers to serve for one year
to-wit: John M. Boyd, President;
H. M. Austin, Secretary-Treasurer;

The postoffice address of the President is 558 Main Street, Grenada, Mississippi.
The postoffice address of the Secretary is 158 Van Dorn Street, Grenada, Mississippi.

I, John M. Boyd who was elected President of the
Grenada Gravel Company on the 1st day
of July, 1960 , do hereby certify that the foregoing report of the organization of said Company
is correct and true.

Filed: August 3, 1960 ATTEST: J. M. Boyd President
Recorded: August 3, 1960 H. M. Austin
Secretary

Report of Organization. The Jackson Sales Executives Club
which was incorporated on the 20th day of July, 1960
was organized on the 1st day of August, 1960 , at Jackson
in the County of Hinds
by the election of: Jobe Curtis, Bowden Palmer, George L. Sugg, Donald Garrett, Cliff Sinclair, Jr.,
and James D. Whiddon.

as Directors, who elected the following officers to serve for one year
to-wit: Dale Cobb, President;
Leo A. Swan, Jr., Vice-President;
James E. Fowler, Vice-President;
Hillis Mclemore, Secretary-Treasurer;

The postoffice address of the President is 1606 Ivy St., Jackson, Mississippi.
The postoffice address of the Secretary is 5365 Pine Lane Drive, Jackson, Mississippi.

I, Dale Cobb who was elected President of the
Jackson Sales Executives Club on the 1st day
of August, 1960 , do hereby certify that the foregoing report of the organization of said Company
is correct and true.

Filed: August 3, 1960.
Recorded: August 3, 1960.

ATTEST: Dale Cobb President
Hillis McLemore
Secretary

Report of Organization. The Broadmoor Mart Merchants Association
which was incorporated on the 19th day of July, 1960
was organized on the 25th day of July, 1960 , at Meridian
in the County of Lauderdale
by the election of: Roy T. Hunton, Robt. Hicks, Herman Feld, S. A. Rosenbaum
and Thomas R. Ward

as Directors, who elected the following officers to serve for one year
to-wit: Roy T. Hunton, President;
Robert Hicks, Vice-President;
Herman Feld, Secretary-Treasurer;

The postoffice address of the President is W. T. Grant Company, Broadmoor Mart, Meridian, Mississippi.
The postoffice address of the Secretary is P. O. Box 469, Meridian, Mississippi.

I, Roy T. Hunton who was elected President of the
Broadmoor Mart Merchants Association on the 25th day
of July, 1960 , do hereby certify that the foregoing report of the organization of said Company
is correct and true.

Filed: August 3, 1960 ATTEST: Roy T. Hunton President
Recorded; August 3, 1960 Herman Feld
Secretary

Report of Organization. The Insured Savings and Loan Association which was incorporated on the 13th day of June, 1960 was organized on the 21st day of July, 1960, at Mississippi City in the County of Harrison by the election of: Norman Gradsky
Dewey D. Angelo
Howard Meadors

as Directors, who elected the following officers to serve for 1960 until first annual meeting of Stockholders. to-wit: Norman Gradsky, President;
Dewey D. Angelo, Vice-President;
Howard Meadors, Secretary-Treasurer;

The postoffice address of the President is 412 Sterling Towers Aptsl, Jackson, Mississippi.
The postoffice address of the Secretary is 174 East Griffith, Jackson, Mississippi.

I, Norman Gradsky who was elected President of the Insured Savings and Loan Association on the 21st day of July, 1960, do hereby certify that the foregoing report of the organization of said Company is correct and true.

Norman Gradsky President

Filed: August 4, 1960:
Recorded: August 4, 1960:
(Corporate Seal)

ATTEST:
Howard Meadors
Secretary

BENENT PRINTING CO., MERIDIAN, MISS.

Report of Organization. The **Stacey's-Young Ages, Inc.**
which was incorporated on the **1st** day of **July, 1960**
was organized on the **1st** day of **August, 1960** , at **Gulfport**
in the County of **Harrison**
by the election of: **Bettie C. Fant**
Ann Fant Forman
Lucile Wise Waggener

as Directors, who elected the following officers to serve for **one year**
to-wit: **Bettie C. Fant, President;**
Ann Fant Foreman, Vice-President;
Lucile Wise Waggener, Secretary-Treasurer;

The postoffice address of the President is **P. O. Box 265, Gulfport, Mississippi.**
The postoffice address of the Secretary is **same as above.**

I, **Bettie C. Fant** who was elected President of the
Stacey's-Young Ages, Inc. on the **1st** day
of **August, 1960** , do hereby certify that the foregoing report of the organization of said Company
is correct and true.

Filed: **August 4, 1960**
Recorded: August 4, 1960
(Corporate Seal)

ATTEST: **Bettie C. Fant** President
Lucile Wise Waggener
Secretary

Report of Organization. The University Baptist Church
which was incorporated on the 19th day of July, 1960
was organized on the 27th day of July, 1960 , at Hattiesburg
in the County of Forrest
by the election of: Donald Colmer, President
J. M. Garner
J. M. Hughes

as Directors, who elected the following officers to serve for one year
to-wit: Donald Colmer, President;
J. M. Hughes, Secretary;

The postoffice address of the President is 2311 Hardy Street, Hattiesburg, Mississippi.
The postoffice address of the Secretary is 2012 Evergreen Lane, Hattiesburg, Mississippi.

I, Donald Colmer who was elected President of the
University Baptist Church on the 27th day
of July, 1960 , do hereby certify that the foregoing report of the organization of said Company
is correct and true.

Filed: August 4, 1960. ATTEST: Donald Colmer President
Recorded: August 4, 1960. J. M. Hughes
Secretary

Report of Organization. The Duplechin Buick, Inc.
which was incorporated on the 14th day of June, 1960
was organized on the 21st day of June, 1960 , at Biloxi
in the County of Harrison
by the election of: Anthony J. Duplechin
Jewel Bates
Ralph J. Wicker

as Directors, who elected the following officers to serve for one year
to-wit: Anthony J. Duplechin, President;
Ralph J. Wicker, Secretary;

The postoffice address of the President is W. Beach Blvd. Biloxi, Mississippi.
The postoffice address of the Secretary is 601 American Bank, New Orleans, Louisiana.

I, Anthony J. Duplechin who was elected President of the
Duplechin Buick, Inc.
of June, 1960 on the 21st day
is correct and true. , do hereby certify that the foregoing report of the organization of said Company

Filed: August 4, 1960
Recorded: August 4, 1960

ATTEST: Anthony J. Duplechin President
Ralph J. Wicker
Secretary

Report of Organization. The Greater Lauderdale Organized Welfare Fund which was incorporated on the 9th day of June, 1960 was organized on the 13th day of June, 1960, at Meridian in the County of Lauderdale by the election of: Rod Goodling, William B. Crooks, Henry D. Burns, Charles Myers, D. Brookshire Al Rosenbaum, Lix Fruge', Meyer Davidson, Jim Skewes, John W. Wilson, Tommie Coker, W. E. Holt, William Entreken, Jim Cox, Horace Quinnelly, Glen Ball, James O'Neil Swain, Roy Pitts, Rev. Bill Causey, and William E. Ready. as Directors, who elected the following officers to serve for one year to-wit: Rod A. Goodling, President; W. E. Holt, Treasurer; William E. Ready, Secretary; William B. Crooks, Vice-President;

The postoffice address of the President is P. O. Box 631, Meridian, Mississippi.
The postoffice address of the Secretary is P. O. Box 927, Meridian, Mississippi.

I, R. A. Goodling who was elected President of the Greater Lauderdale Organized Welfare Fund of June, 1960, do hereby certify that the foregoing report of the organization of said Company on the 13th day is correct and true.

Filed : August 4, 1960.
Recorded: August 4, 1960.

ATTEST:

William E. Ready
Secretary

R. A. Goodling President.

DEMENT PRINTING CO., MERIDIAN, MISS.

Report of Organization. The Pearson Development Company, Inc.
which was incorporated on the 2nd day of June, 1960
was organized on the 7th day of July, 1960, at Jackson
in the County of Hinds
by the election of: Robert Field,
L. L. Bear,
T. L. Brackett, Jr.

as Directors, who elected the following officers to serve for one year
to-wit: Robert Field, President:
L. L. Bear, Secretary-Treasurer;
T. L. Brackett, Vice-President;

The postoffice address of the President is 713 Plaza Building, Jackson, Mississippi.
The postoffice address of the Secretary is same as above

I, Robert Field, who was elected President of the
Pearson Development Company, Inc. on the 7th day
of July, 1960, do hereby certify that the foregoing report of the organization of said Company
is correct and true.

Filed: August 4, 1960

Recorded: August 4, 1960

ATTEST: Robert Field President

L. L. Bear
Secretary

Report of Organization. The Dorman Machine and Welding Works, Inc.
which was incorporated on the 1st day of August, 1960
was organized on the 1st day of August, 1960 , at Brookhaven
in the County of Lincoln
by the election of: Elmer H. Dorman

as Directors, who elected the following officers to serve for one year
to-wit: Elmer H. Dorman, President; Vice-President; Secretary-Treasurer

The postoffice address of the President is 655 W. Congress, Brookhaven, Mississippi.
The postoffice address of the Secretary is

I, Elmer H. Dorman who was elected President of the
Dorman Machine and Welding Works, Inc. on the 1st day
of August, 1960 , do hereby certify that the foregoing report of the organization of said Company
is correct and true.

Filed: August 5, 1960. ATTEST: E, H. Dorman President
Recorded: August 5, 1960. E. H. Dorman
Secretary

Report of Organization. The Carmichael Finance Company, Inc.
which was incorporated on the 23rd day of May, 1960
was organized on the 30th day of June, 1960 , at
in the County of Scott
by the election of: George M. Carmichael
Edwin M. Clark
Kate B. Clark

as Directors, who elected the following officers to serve for one year
to-wit: George M. Carmichael, President;
Edwin M. Clark, Vice-President;
Kate B. Clark, Secretary-Treasurer;

The postoffice address of the President is 803-22nd Ave., Meridian, Mississippi.
The postoffice address of the Secretary is 3958 N. State St. Jackson, Mississippi.

I, George M. Carmichael who was elected President of the
Carmichael Finance Company, Inc. on the 30th day
of June, 1960 , do hereby certify that the foregoing report of the organization of said Company
is correct and true.

Filed : August 5, 1960. ATTEST: George M. Carmichael President
Recorded: August 5, 1960. Mrs. Kate B. Clark
(Corporate Seal) Secretary

Report of Organization. The Brook Lanes, Inc.
which was incorporated on the 12th day of July, 1960
was organized on the 21st day of July, 1960 , at Brookhaven
in the County of Lincoln
by the election of: R. W. Hatch
Gerard F. Thomas, Jr.
O. H. Hartman, Jr.

as Directors, who elected the following officers to serve for Until successors are elected.
to-wit: R. W. Hatch, President;
Gerard F. Thomas, Jr., Vice-President;
O. H. Hartman, Jr., Secretary-Treasurer;

The postoffice address of the President is Nachitoches, Louisiana.
The postoffice address of the Secretary is Brookhaven, Mississippi.

I, R. W. Hatch , do hereby certify that the foregoing report of the organization of said Company
of Brook Lanes, Inc. who was elected President of the
is correct and true. July, 1960 on the 21st day
Filed: August 5, 1960.
Recorded: August 5, 1960.

R. W. Hatch President

ATTEST:
O. H. Hartman, Jr.
Secretary

CEMENT PRINTING CO., MERIDIAN, MISS.

Report of Organization. The Columbia Aero Service, Inc.
which was incorporated on the 27th day of May, 1960
was organized on the 9th day of June, 1960, at Columbia
in the County of Marion, Mississippi
by the election of: James Hayes Robertson
James O'Keefe Cagle

as Directors, who elected the following officers to serve for present fiscal year
to-wit: James Hayes Robertson, President;
Mrs. Mamie B. Cagle, Vice-President;
James O'Keefe Cagle, Secretary-Treasurer;

The postoffice address of the President is 1000 Section Ave. Columbia, Mississippi.
The postoffice address of the Secretary is 101 Keys Avenue, Columbia, Mississippi.

I, James Hayes Robertson, who was elected President of the Columbia Aero Service, Inc. on the 9th day of June, 1960, do hereby certify that the foregoing report of the organization of said Company is correct and true.

Filed: August 5, 1960
Recorded: August 5, 1960

ATTEST: James Hayes Robertson President
James O'Keefe Cagle
Secretary

Report of Organization. The Leflore County Educational Foundation
which was incorporated on the 17th day of June, 1960
was organized on the 1st day of August, 1960, at Greenwood
in the County of Leflore
by the election of: Garrard Barrett, W. P. Brown, W. H. Gallaspy, E. G. Perkins, W. S. Curry, C. A. Miller, Jr., W. G. Mize, L. C. Spencer, Jr., Charles Saunders, Phil Ellis, Charles Deaton, C. W. Walker, Sr., E. B. Stribling, R. L. Howell, and B. A. Hammond

as Directors, who elected the following officers to serve for one year
to-wit: B. A. Hammond, President;
E. G. Perkins, Vice-President;
Charles M. Deaton, Secretary;
C. A. Miller, Jr., Treasurer;

The postoffice address of the President is P. O. Box 411, Greenwood, Mississippi.
The postoffice address of the Secretary is P. O. Box 411, Greenwood, Mississippi.

I, B. A. Hammond who was elected President of the Leflore County Educational Foundation on the 1st day of August, 1960, do hereby certify that the foregoing report of the organization of said Company is correct and true.

Filed: August 5, 1960
Recorded: August 5, 1960

ATTEST:
Charles M. Deaton
Secretary

B. A. Hammond President

Report of Organization. The McNees Medical Supply Company
which was incorporated on the 29th day of July, 1960
was organized on the 1st day of August, 1960, at Jackson,
in the County of Hinds
by the election of: James C. McNees,
Ben T. Fitzhugh, Jr.,
Julian Alexander

as Directors, who elected the following officers to serve for one (1) year
to-wit: James C. McNees, President;
Ben T. Fitzhugh, Secretary-Treasurer;

The postoffice address of the President is 952 N. State St., Jackson, Mississippi.
The postoffice address of the Secretary is P. O. Box 2170, Jackson, Mississippi.

I, James C. McNees
McNees Medical Supply Company
August, 1960, do hereby certify that the foregoing report of the organization of said Company
is correct and true.

who was elected President of the
on the 1st day
of

Filed: August 5, 1960
Recorded: August 5, 1960.

ATTEST:
Ben T. Fitzhugh
Secretary

James C. McNees President

Report of Organization. The **Family Recreation, Inc.** which was incorporated on the 7th day of June, 1960 was organized on the 8th day of June, 1960, at Jackson in the County of Hinds by the election of: J. W. Underwood, Marvel G. James, Jack Partridge, Clifton E. Rhodes and A. F. Summer

as Directors, who elected the following offjcers to serve for year 1960 to-wit: J. W. Underwood, President; Marvel G. James, Vice-President; Jack Partridge, Vice-President; Clifton E. Rhodes; Secretary and Treasurer.

The postoffice address of the President is 1002 N. Mill Street, Jackson, Mississippi
The postoffice address of the Secretary is 1002 N. Mill Street, Jackson, Mississippi

I, J. W. Underwood, who was elected President of the Corp. on the 7th day of June, 1960, do hereby certify that the foregoing report of the organization of said Company is correct and true.

Filed: August 6, 1960
Recorded: August 6, 1960

ATTEST: Clifton E. Rhodes, Secretary — J. W. Underwood, President

DEMENT PRINTING CO., MERIDIAN, MISS.

Report of Organization. The **Cinderella International Company, Inc.**
which was incorporated on the **28th** day of **July, 1960**
was organized on the **29th** day of **July, 1960**, at **Jackson**
in the County of **Hines**
by the election of: **Howard S. Cohoon, V. E. Tateo, Thurman L. Pitts, R. E. Dumas Milner and Meredith E. Dobry.**

as Directors, who elected the following officers to serve for **one year.**
to-wit: **Howard S. Cohoon, President; V. E. Tateo, Executive Vice President; Meredith E. Dobry, Vice President; Thurman L. Pitts, Secretary-Treasurer; and R. E. Dumas Milner, Chairman of the Board of Directors.**

The postoffice address of the President is **4359 Northview Drive, Jackson, Miss.**
The postoffice address of the Secretary is **4359 Northview Drive, Jackson, Miss.**

I, **Howard S. Cohoon,** who was elected President of the on the **29th** day of **July, 1960**, do hereby certify that the foregoing report of the organization of said Company is correct and true.

Filed: **August 6, 1960**
Recorded: **August 6, 1960**
(Corporate Seal)

ATTEST: **Howard S. Cohoon,** President
Thurman L. Pitts,
Secretary

Report of Organization. The Tylertown Building Corporation
which was incorporated on the 4th day of August, 1960
was organized on the 5th day of August, 1960, at Jackson
in the County of Hinds
by the election of: W. E. Browne, Mary Lou Ginn and P. L. Mangum, all of Tylertown, Mississippi.

as Directors, who elected the following officers to serve for the ensuing year.
to-wit: P. L. Mangum, President; W. E. Browne, Vice-President;
and Mary Lou Ginn, Secretary-Treasurer.

The postoffice address of the President is Tylertown, Mississippi
The postoffice address of the Secretary is Tylertown, Mississippi

I, P.L. Mangum, who was elected President of the
of August, 1960 on the 5th day
is correct and true. , do hereby certify that the foregoing report of the organization of said Company
Filed : August 6, 1960
Recorded: August 6, 1960

ATTEST: P. L. Mangum, President
Mary Lou Ginn,
Secretary

Report of Organization. The **Wilson Lake Country Club**
which was incorporated on the **19th** day of **July, 1960**
was organized on the **29th** day of **July, 1960**, at **Marks**
in the County of **Quitman**
by the election of: **J. N. Perkins, Ben G. Barringer, Jr., Jim Prahl and Bess Gorton.**

as Directors, who elected the following officers to serve for **one half year.**
to-wit: **Kelly Gerrard, President; Dr. C. S. Phelps, Vice-President and J. D. Wade, Secretary-Treasurer.**

The postoffice address of the President is **Marks, Mississippi**
The postoffice address of the Secretary is **Marks, Mississippi**

I, **Kelly Gerrard,** who was elected President of the on the **29th** day of **July, 1960**, do hereby certify that the foregoing report of the organization of said Company is correct and true.

Filed: **August 8, 1960**
Recorded: August 8, 1960
(Corporate Seal)

ATTEST:
J. D. Wade,
Secretary

Kelly H. Gerrard, President

Report of Organization. The **Winona Gardens of Memory** which was incorporated on the **12th** day of **July, 1960** was organized on the **22nd** day of **July, 1960**, at **Winona** in the County of **Montgomery** by the election of: **Billy P. Wilkerson and Milton J. Percival.**

as Directors, who elected the following officers to serve for **one year.** to-wit:

Billy P. Wilkerson, President
Milton J. Percival, Secretary

The postoffice address of the President is **Purnell Building, Winona, Mississippi**
The postoffice address of the Secretary is **P. O. Box 835, Grenada, Miss.**

I, **Billy P. Wilkerson**, who was elected President of the on the **22nd** day of **July, 1960**, do hereby certify that the foregoing report of the organization of said Company is correct and true.

Filed: **August 8, 1960**
Recorded: August 8, 1960
(Corporate Seal)

Billy P. Wilkerson, President

ATTEST:
Milton J. Percival,
Secretary

DEMENT PRINTING CO., MERIDIAN, MISS.

Report of Organization. The **W. N. Jones, Sr. Lumber Company**
which was incorporated on the **1st** day of **June, 1960**
was organized on the **15th** day of **June, 1960**, at **Forest**
in the County of **Scott, Mississippi**
by the election of: **W. N. Jones, Sr., Mrs. W. N. Jones, Sr., O. T. Bishop and Mrs. O. T. Bishop.**

as Directors, who elected the following officers to serve for **one year.**
to-wit: **W. N. Jones, Sr., President**
O. T. Bishop, Vice-President
Mrs. O.T. Bishop, Secretary-Treasurer

The postoffice address of the President is **Route 2, Forest, Mississippi**
The postoffice address of the Secretary is **Mississippi Highway #35 N., Forest, Miss.**

I, **W. N. Jones, Sr.,** who was elected President of the
of **June, 1960** on the **15th** day
is correct and true. , do hereby certify that the foregoing report of the organization of said Company
Filed: **August 8, 1960**
Recorded: August 8, 1960

ATTEST: **W. N. Jones, Sr.,** President
Mrs. O. T. Bishop,
Secretary

Report of Organization. The Joe D. Hudgies, Post #210, American Legion which was incorporated on the 19th day of July, 1960 was organized on the 25th day of July, 1960, at Laurel, Miss. in the County of Jones by the election of: J. H. Spriggs, Eligah Watts, A. H. Moody, Sears Ward, Curtiss Wallace, L. D. Harris, and D. L. Ulmer,

as Directors, who elected the following officers to serve for one year, 1960-61 to-wit:

Curtiss Wallace, President
D. L. Ulmer, Secretary

The postoffice address of the President is 108 First St., Laurel, Miss.
The postoffice address of the Secretary is 720 South 7th Ave., Laurel, Miss.

I, Curtiss Wallace, who was elected President of the on the 25th day of July, 1960, do hereby certify that the foregoing report of the organization of said Company is correct and true.

Filed: August 8, 1960
Recorded: August 8, 1960
(Corporate Seal)

ATTEST: Curtis Wallace, President
D. L. Ulmer,
Secretary

Report of Organization. The **Catt Drugs**
which was incorporated on the **14th** day of **June, 1960**
was organized on the **30th** day of **July, 1960** , at **New Albany**
in the County of **Union**
by the election of:

Carl Catt and Frances Catt

as Directors, who elected the following officers to serve for **one year.**
to-wit:

Carl Catt, President
Frances Catt, Secretary-Treasurer

The postoffice address of the President is **100-102 North Railroad Ave., New Albany, Miss.**
The postoffice address of the Secretary is **100-102 North Railroad Ave., New Albany, Miss.**

I, **Carl Catt,** who was elected President of the
of July, 1960 on the **30th** day
is correct and true. , do hereby certify that the foregoing report of the organization of said Company

Filed: **August 8, 1960**
Recorded: August 8, 1960

ATTEST: **Carl Catt,** President
Frances Catt,
Secretary

Report of Organization. The **DeSoto Utilities Company**
which was incorporated on the **20th** day of **July, 1960**
was organized on the **2nd** day of **August, 1960**, at **Memphis**
in the County of **Shelby, Tennessee**
by the election of: **Rowlett W. Sneed, V. O. Sneed, Cary Whitehead, Kemmons Wilson, Wallace E. Johnson,**

as Directors, who elected the following officers to serve for **one year.**
to-wit: **Cary Whitehead, President; Wallace E. Johnson, V. President;**
V. O. Sneed, V. President & Ass't. Secretary; Kemmons Wilson, V. President; Rowlett W. Sneed, V. President;
Elizabeth Uithoven, Secretary; Gertrude Bartlett, Assistant Secretary; Henry J. Williams, Assistant Secretary,

The postoffice address of the President is **Dupont Building, Memphis, Tennessee**
The postoffice address of the Secretary is **Dupont Building, Memphis, Tennessee**

I, **Cary Whitehead,** who was elected President of the
of **August, 1960** on the **2nd** day
is correct and true. , do hereby certify that the foregoing report of the organization of said Company
Filed: **August 8, 1960**
Recorded: August 8, 1960

ATTEST: **Cary Whitehead,** President
Elizabeth Uithoven,
Secretary

DEMENT PRINTING CO., MERIDIAN, MISS.

Report of Organization. The Home Finance Service of Picayune, Inc.
which was incorporated on the 11th day of February, 1960
was organized on the 5th day of July, 1960, at Picayune
in the County of Pearl River
by the election of: Frank L. Stringer, Maudine M. Stringer and Lucy P. Seal

as Directors, who elected the following officers to serve for one year
to-wit: Frank L. Stringer, President;
Maudine M. Stringer, Vice-President;
Lucy P. Seal, Secretary;

The postoffice address of the President is Picayune, Mississippi.
The postoffice address of the Secretary is Picayune, Mississippi.

I, Frank L. Stringer, who was elected President of the Home Finance Service of Picayune, Inc. on the 5th day of July, 1960, do hereby certify that the foregoing report of the organization of said Company is correct and true.

Filed: August 9, 1960.
Recorded: August 9, 1960.
(Corporate Seal)

ATTEST: F. L. Stringer President
Lucy P. Seal
Secretary

Report of Organization. The P B Thrift Plan Credit Union
which was incorporated on the 20th day of May, 1960
was organized on the 2nd day of August, 1960 , at West Point
in the County of Clay
by the election of: J. B. Stroud, Robert H. Smith, James O. Sanders, Robert L. Hughes,
John H. Jackson, Louis Alford, Jack Thompson.

as Directors, who elected the following officers to serve for one year
to-wit: Robert H. Smith, President;
John Jackson, Vice-President;
J. B. Stroud, Treasurer;
Robert L., Hughes, Secretary;

The postoffice address of the President is 141 Jones St., West Point, Mississippi.
The postoffice address of the Secretary is 628 Meadowbrook Circle, West Point, Mississippi

I, Robert H. Smith who was elected President of the
P B Thrift Plan Credit Union on the 2nd day
of August, 1960 , do hereby certify that the foregoing report of the organization of said Company
is correct and true.

Filed : August 9, 1960 ATTEST: Robert H. Smith . President
Recorded: August 9, 1960 Robert L. Hughes
Secretary

Report of Organization. The Sharkey Gin, Inc.
which was incorporated on the 28th day of July, 1960
was organized on the 8th day of August, 1960 , at Rolling Fork
in the County of Sharkey
by the election of: H. T. Greer,
M. C. Ewing, Jr.,
W. T. Ewing

as Directors, who elected the following officers to serve for one year
to-wit: H. T. Greer, President;
W. T. Ewing, Vice-President;
M. C. Ewing, Jr., Secretary-Treasurer;

The postoffice address of the President is Anguilla, Mississippi.
The postoffice address of the Secretary is Anguilla, Mississippi.

I, H. T. Greer who was elected President of the
of Sharkey Gin, Inc. on the 8th day
August, 1960 , do hereby certify that the foregoing report of the organization of said Company
is correct and true.

Filed: August 9, 1960
Recorded: August 9, 1960

ATTEST: H. T. Greer President
M. C. Ewing, Jr.
Secretary

Report of Organization. The Southern Seating Company
which was incorporated on the 16th day of June, 1960
was organized on the 29th day of June, 1960 , at Grand Rapids
in the County of Kent, Michigan
by the election of: James M. VerMeulen, J. E. Heidgen, and J. J. Thompson

as Directors, who elected the following officers to serve for one year
to-wit: James M. Vermeulen, President;
J. E. Heidgen, Vice-President; Secretary-Treasurer;
J. J. Thompson, Vice-President;
H. A. Pierucki, R. A. Larson, and J. C. Jecmen, Assistant Secretaries and Assistant Treasurers.
The postoffice address of the President is 901 Broadway, N.W. , Grand Rapids, Michigan.
The postoffice address of the Secretary is same as above

I, James M. Vermeulen, who was elected President of the
Southern Seating Company
of June, 1960 on the 29th day
, do hereby certify that the foregoing report of the organization of said Company
is correct and true.

James M. VerMeulen President

Filed: August 9, 1960
Recorded: August 9, 1960
(Corporate Seal)

ATTEST:
J. E. Heidgen
Secretary

DEMENT PRINTING CO., MERIDIAN, MISS.

Report of Organization. The S.& T., Inc. .
which was incorporated on the 8th day of June, 1960
was organized on the 29th day of June, 1960 , at Tupelo
in the County of Lee
by the election of: J. E. Staub
W. F. Tate

as Directors, who elected the following officers to serve for one year
to-wit: W. F. Tate, President;
J. E. Stuab, Secretary;

The postoffice address of the President is Tupelo, Mississippi.
The postoffice address of the Secretary is Fulton, Mississippi.

I, W. F. Tate who was elected President of the
S. & T., Inc.
of June, 1960 on the 29th day
, do hereby certify that the foregoing report of the organization of said Company
is correct and true.

Filed: August 9, 1960 ATTEST: W. F. Tate President
Recorded: August 9, 1960 J. E. Staub
(Corporate Seal) Secretary

Report of Organization. The Circle JN Riders
which was incorporated on the 2nd day of August, 1960
was organized on the 4th day of August, 1960, at Lyman
in the County of Harrison
by the election of: Johnny Graham, R. S. Randolph, Gilbert Switzer, Jim Byrd, and Maynard Lenart

as Directors, who elected the following officers to serve for the year 1960,
to-wit: Joe Petro, President;
J. E. Peterman, Vice-President;
Mrs. R. S. Randolph, Secretary;
Ebb J. Ford, Jr., Treasurer;

The postoffice address of the President is 2704 Pine Ave., Gulfport, Mississippi.
The postoffice address of the Secretary is RT. 2, Box 347-C, Gulfport, Mississippi.

I, Joe Petro, who was elected President of the
The Circle JN Riders
of August, 1960, on the 4th day
is correct and true.

Filed: August 10, 1960 ATTEST: Joe Petro President
Recorded: August 10, 1960 Mrs. R. S. Randolph
Secretary

Report of Organization. The Christian School Association of Jackson, Mississippi which was incorporated on the 3rd day of August, 1960 was organized on the 6th day of August, 1960, at Jackson, in the County of Hinds by the election of: D. R. Balko, R. Alvin McKnight, A. Clifton Smith, Pat H. Rankin, Arthur A. Fast, and Richard C. Barth

as Directors, who elected the following officers to serve for three years to-wit: D. R. Balko, President;
R. Alvin McKnight, Vice-President;
Richard C. Barth, Secretary;
Pat H. Rankin, Treasurer;

The postoffice address of the President is P. O. Box 10672, Westland Sta., Jackson, Mississippi.
The postoffice address of the Secretary is Bldg. T 72, City Housing Project, Jackson 9, Mississippi.

I, D. R. Balko who was elected President of the Christian School Association of Jackson, Mississippi on the 6th day of August, 1960, do hereby certify that the foregoing report of the organization of said Company is correct and true.

Filed: August 10, 1960
Recorded: August 10, 1960

ATTEST: Richard C. Barth
Secretary

D. R. Balko President

Report of Organization. The P & J Bargain Centers, Inc.
which was incorporated on the 26th day of July, 1960
was organized on the 29th day of July, 1960, at Memphis
in the County of Shelby, Tennessee
by the election of: Paul Baddour, Mary Jane Baddour and Nellie George Baddour

as Directors, who elected the following officers to serve for one year
to-wit: Paul Baddour, President;
Mary Jane Baddour, Vice-President;
Nellie George Baddour, Secretary-Treasurer;

The postoffice address of the President is Memphis, Tennessee.
The postoffice address of the Secretary is Memphis, Tennessee

I, Paul Baddour
of P & J Bargain Centers, Inc.
July, 1960, do hereby certify that the foregoing report of the organization of said Company
is correct and true.
Filed: August 12, 1960.
Recorded: August 12, 1960
(Corporate Seal)

who was elected President of the
on the 29th day

ATTEST:

Paul Baddour President

Nellie George Baddour
Secretary

RECORD OF ORGANIZATION OF CORPORATIONS, 9 — STATE OF MISSISSIPPI

DEMENT PRINTING CO., MERIDIAN, MISS.

Report of Organization. The Fred's Discount Store, Inc. of Columbus
which was incorporated on the 25th day of July, 1960
was organized on the 1st day of August, 1960 , at Memphis, Tenn.
in the County of Shelby, Tennessee
by the election of: Paul Baddour
Charles Baddour
Nellie George Baddour

as Directors, who elected the following officers to serve for one year
to-wit: Paul Baddour, President;
Charles Baddour, Vice-President;
Nellie George Baddour, Secretary-Treasurer;

The postoffice address of the President is Memphis, Tennessee.
The postoffice address of the Secretary is Memphis, Tennessee.

I, Paul Baddour who was elected President of the
Fred's Discount Store, Inc. of Columbus on the 1st day
of August, 1960 , do hereby certify that the foregoing report of the organization of said Company
is correct and true.

Filed: August 12, 1960. ATTEST: Paul Baddour President
Recorded: August 12, 1960. Nellie George Baddour
(Corporate Seal) Secretary

(Corporate Seal)

Report of Organization. The Paul's Bargain Centers, Inc.
which was incorporated on the 25th day of July, 1960
was organized on the 1st day of August, 1960 , at Memphis, Tenn.
in the County of Shelby, Tennessee
by the election of: Paul Baddour
Charles Baddour
Nellie George Baddour

as Directors, who elected the following officers to serve for one year
to-wit: Paul Baddour, President;
Charles Baddour, Vice-President;
Nellie George Baddour, Secretary-Treasurer;

The postoffice address of the President is Memphis, Tennessee.
The postoffice address of the Secretary is Memphis, Tennessee.

I, Paul Baddour
Paul's Bargain Centers, Inc.
who was elected President of the
on the 1st day
of August, 1960 , do hereby certify that the foregoing report of the organization of said Company
is correct and true.

Filed: August 12, 1960.
Recorded: August 12, 1960.
(Corporate Seal)

ATTEST:
Nellie George Baddour
Secretary

Paul Baddour President

Report of Organization. The Truett Building Supply, Inc.
which was incorporated on the 1st day of August, 1960
was organized on the 11th day of August, 1960 , at Oxford
in the County of Lafayette
by the election of: Barnie T. Bramlett
Earl A. Truett, Jr.
Virginia H. Bramlett
Janice M. Bramlett
as Directors, who elected the following officers to serve for one year
to-wit: Earl A. Truett, Jr., President; Treasurer;
Barnie T. Bramlett, Vice-President;
Janice M. Truett, Secretary;

The postoffice address of the President is 202 Poplar Heights Drive, Oxford, Mississippi.
The postoffice address of the Secretary is 202 Poplar Heights Drive, Oxford, Mississippi.

I, Earl A. Truett, Jr. who was elected President of the
Truett Building Supply, Inc. on the 11th day
of August, 1960 , do hereby certify that the foregoing report of the organization of said Company
is correct and true.

Filed: August 12, 1960 ATTEST: Earl A. Truett, Jr./President
Recorded: August 12, 1960 Janice M. Truett
Secretary

Report of Organization. The Buster Crabbe Swimming Pools of Jackson, Inc.
which was incorporated on the 9th day of August, 1960
was organized on the 10th day of August, 1960 , at Jackson
in the County of Hinds
by the election of: A. Richard Baker
Mrs. Bess H. Baker

as Directors, who elected the following officers to serve for one year
to-wit: A. Richard Baker, President-Treasurer;
Mrs. Bess H. Baker, Vice-President-Secretary;

The postoffice address of the President is 154 Dona Drive, Jackson, Mississippi.
The postoffice address of the Secretary is same as above.

I, A. Richard Baker who was elected President of the
Buster Crabbe Swimming Pools of Jackson, Inc. on the 10th day
of August, 1960 , do hereby certify that the foregoing report of the organization of said Company
is correct and true.

A. Richard Baker President

Filed: August 12, 1960.
Recorded: August 12, 1960

ATTEST:
Mrs. Bess H. Baker
Secretary

DEMENT PRINTING CO., MERIDIAN, MISS.

Report of Organization. The T-W-L Store No. Four
which was incorporated on the 30th day of July, 1960
was organized on the 4th day of August, 1960 , at Canton, Miss.
in the County of Madison
by the election of: George S. Walker
J. H. Lacey
Toxey W. Hall

as Directors, who elected the following officers to serve for one year until their successors qualify
to-wit: George S. Walker, President;
Toxey W. Hall, Vice-President;
J. H. Lacey, Secretary-Treasurer;

The postoffice address of the President is 300 West North Street, Canton, Mississippi.
The postoffice address of the Secretary is same as above

I, George S. Walker who was elected President of the
T-W-L Store No. Four
of August, 1960 , do hereby certify that the foregoing report of the organization of said Company on the 4th day
is correct and true.

Filed: August 15, 1960. ATTEST: George S. Walker President
Recorded: August 15, 1960 J. H. Lacey
(Corporate Seal) Secretary

Report of Organization. The T-W-L Store No. Five
which was incorporated on the 30th day of July, 1960
was organized on the 4th day of August, 1960 , at Canton, Miss.
in the County of Madison
by the election of: George S. Walker
J. H. Lacey
Toxey W. Hall

as Directors, who elected the following officers to serve for one year until their successors qualify.
to-wit: George S. Walker, President;
Toxey W. Hall, Vice-President;
J. H. Lacey, Secretary-Treasurer;

The postoffice address of the President is 300 West North Street, Canton, Mississippi.
The postoffice address of the Secretary is same as above.

I, George S. Walker who was elected President of the
T-W-L Store No. Five on the 4th day
of August, 1960 , do hereby certify that the foregoing report of the organization of said Company
is correct and true.

Filed: August 15, 1960 ATTEST: George S. Walker President
Recorded: August 15, 1960 J. H. Lacey
(Corporate Seal) Secretary

Report of Organization. The **T-W-L Store No. Six**
which was incorporated on the **30th** day of **July, 1960**
was organized on the **4th** day of **August, 1960** , at **Canton, Miss.**
in the County of **Madison**
by the election of: **George S. Walker**
J. H. Lacey
Toxie W. Hall

as Directors, who elected the following officers to serve for **one year until their successors qualify**
to-wit: **George S. Walker, President;**
Toxey W. Hall, Vice-President;
J. H. Lacey, Secretary-Treasurer;

The postoffice address of the President is **300 West North Street, Canton, Mississippi.**
The postoffice address of the Secretary is **same as above.**

I, **George S. Walker** who was elected President of the
T-W-L Store No. Six on the **4th** day
of **August, 1960** , do hereby certify that the foregoing report of the organization of said Company
is correct and true.

Filed: **August 15, 1960** ATTEST: **George S. Walker** President
Recorded: **August 15, 1960** **J. H. Lacey**
(Corporate Seal) Secretary

Report of Organization. The T-W-L Store No. Seven which was incorporated on the 30th day of July, 1960 was organized on the 4th. day of August, 1960 in the County of Madison, at Canton, Miss.

by the election of: George S. Walker
J. H. Lacey
Toxie W. Hall

as Directors, who elected the following officers to serve for one year until their successors qualify.

to-wit: George S. Walker, President;
Toxie W. Hall, Vice-President;
J. H. Lacey, Secretary-Treasurer;

The postoffice address of the President is 300 West North Street, Canton, Mississippi.
The postoffice address of the Secretary is same as above.

I, George S. Walker who was elected President of the T-W-L Store No. Seven on the 4th day of August, 1960, do hereby certify that the foregoing report of the organization of said Company is correct and true.

Filed: August 15, 1960
Recorded: August, 15, 1960
(Corporate Seal)

ATTEST:
J. H. Lacey
Secretary

George S. Walker President

RECORD OF ORGANIZATION OF CORPORATIONS, 9 — STATE OF MISSISSIPPI

DEMENT PRINTING CO., MERIDIAN, MISS.

Report of Organization. The T-W-L Store No. Eight
which was incorporated on the 30th day of July, 1960
was organized on the 4th day of August, 1960 , at Canton, Miss.
in the County of Madison
by the election of: George S. Walker
J. H. Lacey
Toxey W. Hall

as Directors, who elected the following officers to serve for one year until their successors qualify
to-wit: George S. Walker, President;
Toxey W. Hall, Vice-President;
J. H. Lacey, Secretary-Treasurer;

The postoffice address of the President is 300 West North Street, Canton, Mississippi.
The postoffice address of the Secretary is same as above

I, George S. Walker who was elected President of the
T-W-L Store No. Eight on the 4th day
of August, 1960 , do hereby certify that the foregoing report of the organization of said Company
is correct and true.

Filed: August 15, 1960 ATTEST: George S. Walker President
Recorded: August 15, 1960 J. H. Lacey
(Corporate Seal) Secretary

Report of Organization. The T-W-L Store No. Nine
which was incorporated on the 30th day of July, 1960
was organized on the 4th day of August, 1960 , at Canton, Miss.
in the County of Madison
by the election of: George S. Walker
J. H. Lacey
Toxey W. Hall

as Directors, who elected the following officers to serve for one year until their successors qualify
to-wit: George S. Walker, President;
Toxey W. Hall, Vice-President;
J. H. Lacey, Secretary-Treasurer;

The postoffice address of the President is 300 West North Street, Canton, Mississippi.
The postoffice address of the Secretary is same as above

I, George S. Walker who was elected President of the
T-W-L Store No. Nine on the 4th day
of August, 1960 , do hereby certify that the foregoing report of the organization of said Company
is correct and true.

Filed: August 15, 1960 ATTEST: George S. Walker President
Recorded: August 15, 1960 J. H. Lacey
(Corporate Seal) Secretary

Report of Organization. The T-W-L Store No. Ten
which was incorporated on the 30th day of July, 1960
was organized on the 4th day of August, 1960 , at Canton, Miss.
in the County of Madison
by the election of: George S. Walker
J. H. Lacey
Toxey W. Hall

as Directors, who elected the following officers to serve for one year until their successors qualify
to-wit: George S. Walker, President;
Toxey W. Hall, Vice-President;
J. H. Lacey, Secretary-Treasurer;

The postoffice address of the President is 300 West North Street, Canton, Mississippi.
The postoffice address of the Secretary is same as above

I, George S. Walker who was elected President of the
T-W-L Store No. Ten on the 4th day
of August, 1960 , do hereby certify that the foregoing report of the organization of said Company
is correct and true.

Filed: August 15, 1960 ATTEST: George S. Walker President
Recorded: August 15, 1960 J. H. Lacey
Secretary

Report of Organization. The T-W-L Store No. Eleven
which was incorporated on the 30th day of July, 1960
was organized on the 4th day of August, 1960 , at Canton,Miss.
in the County of Madison
by the election of: George S. Walker
Toxey W. Hall
J. H. Lacey

as Directors, who elected the following officers to serve for one year until their successors qualify
to-wit: George S. Walker, President;
Toxey W. Hall, Vice-President;
J. H. Lacey, Secretary-Treasurer;

The postoffice address of the President is 300 West North Street, Canton, Mississippi.
The postoffice address of the Secretary is same as above

I, George S. Walker , do hereby certify that the foregoing report of the organization of said Company
of T-W-L Store No. Eleven who was elected President of the
is correct and true. August, 1960 on the 4th day

Filed: August 15, 1960 ATTEST:
Recorded: August 15, 1960 J. H. Lacey
(Corporate Seal) Secretary

George S. Walker President

DEMENT PRINTING CO., MERIDIAN, MISS.

Report of Organization. The T-W-L Store No. Twelve
which was incorporated on the 30th day of July, 1960
was organized on the 4th day of August, 1960 , at Canton, Miss
in the County of Madison
by the election of: George S. Walker
J. H. Lacey
Toxey W. Hall

as Directors, who elected the following officers to serve for one year until their successors qualify
to-wit: George S. Walker, President;
Toxey W. Hall, Vice-President;
J. H. Lacey, Secretary-Treasurer;

The postoffice address of the President is 300 West North Street, Canton, Mississippi.
The postoffice address of the Secretary is same as above

I, George S. Walker who was elected President of the
T-W-L Store No. Twelve on the 4th day
of August, 1960 , do hereby certify that the foregoing report of the organization of said Company
is correct and true.

Filed : August 15, 1960 ATTEST: George S. Walker President
Recorded: August 15, 1960 J. H. Lacey
(Corporate Seal) Secretary

Report of Organization. The T-W-L Store No. Thirteen
which was incorporated on the 30th day of July, 1960
was organized on the 4th day of August, 1960, at Canton, Miss.
in the County of Madison
by the election of: George S. Walker
J. H. Lacey
Toxey W. Hall

as Directors, who elected the following officers to serve for one year until their Successors qualify
to-wit: George S. Walker, President;
Toxey W. Hall, Vice-President;
J. H. Lacey, Secretary-Treasurer;

The postoffice address of the President is 300 West North Street, Canton, Mississippi.
The postoffice address of the Secretary is same as above

I, George S. Walker, who was elected President of the
T-W-L Store No. Thirteen on the 4th day
of August, 1960, do hereby certify that the foregoing report of the organization of said Company
is correct and true.

Filed : August 15, 1960 ATTEST: George S. Walker President
Recorded: August 15, 1960 J. H. Lacey
(Corporate Seal) Secretary

Report of Organization. The Baddour's Bargain Center, Inc. of Holly Springs
which was incorporated on the 26th day of July, 1960
was organized on the 28th day of July, 1960 , at Memphis, Tennessee
in the County of Shelby, Tennessee
by the election of: Paul Baddour
Charles Baddour
Nellie George Baddour

as Directors, who elected the following officers to serve for one year
to-wit: Charles Baddour, President;
Paul Baddour, Vice-President;
Nellie George Baddour, Secretary-Treasurer;

The postoffice address of the President is Memphis, Tennessee
The postoffice address of the Secretary is Memphis, Tennessee

I, Charles Baddour who was elected President of the
Baddour's Bargain Center, Inc. of Holly Springs on the 28th day
of July, 1960 , do hereby certify that the foregoing report of the organization of said Company
is correct and true.

Filed August 15, 1960 ATTEST: Charles Baddour President
Recorded: August 15, 1960 Nellie George Baddour
(Corporate Seal) Secretary

Report of Organization. The Capitol City Drayage Company
which was incorporated on the 29th day of July, 1960
was organized on the 13th day of August, 1960 , at Columbia
in the County of Marion
by the election of: R. L. Barnes
W. B. Barnes, Jr.
Randolph L. Barnes
Shelby F. Bryant
as Directors, who elected the following officers to serve for one year
to-wit: R. L. Barnes, President;
W. B. Barnes, Jr., Vice-President;
Shelby F. Bryant, Executive Vice-President and General Mgr.
Randolph L. Barnes, Secretary-Treasurer;
The postoffice address of the President is Highway 13,North, P. O. Box 109, Columbia, Mississippi.
The postoffice address of the Secretary is same as above.

I, R. L. Barnes who was elected President of the
Capitol City Drayage Company on the 13th day
of August, 1960 , do hereby certify that the foregoing report of the organization of said Company
is correct and true.

Filed: August 15, 1960
Recorded: August 15, 1960
(Corporate Seal)

ATTEST: R. L. Barnes President
Randolph L. Barnes
Secretary

DEMENT PRINTING CO., MERIDIAN, MISS.

Report of Organization. The Neshoba County Colored Fair
which was incorporated on the 19th day of July, 1960
was organized on the 11th day of August, 1960 , at Philadelphia, Miss.
in the County of Neshoba
by the election of: Henry Latimer, Effie Lee Latimer
Lewis Johnson
Willie F. Black
Lee Kirkland, Jr.
as Directors, who elected the following officers to serve for one year
to-wit: Henry Latimer, President;
Lewis Johnson, Vice-President;
Effie Lee Latimer, Secretary-Treasurer;

The postoffice address of the President is Box 14, Philadelphia, Mississippi.
The postoffice address of the Secretary is same as above

I, Henry Latimer who was elected President of the
Neshoba County Colored Fair on the 11th day
of August, 1960 , do hereby certify that the foregoing report of the organization of said Company
is correct and true.

Filed : August 15, 1960 ATTEST: Henry Latimer President
Recorded: August 15, 1960 Effie Lee Latimer
Secretary

Report of Organization. The Valley School
which was incorporated on the 7th day of June, 1960
was organized on the 9th day of August, 1960 , at Jackson, Miss.
in the County of Hinds
by the election of: Nancy Levin, W. W. Houck, Richard Levin, Frank M. Wiygul, Jr.,
Marjorie Houck, Lelia J. Bruce,

as Directors, who elected the following officers to serve for one year
to-wit: Nancy Levin, President;
W. W. Houck, Vice-President;
Marjorie Houck, Secretary-Treasurer;

The postoffice address of the President is Veteran's Adminstration Center, Jackson, Mississippi.
The postoffice address of the Secretary is 2041 Wisteria Drive, Jackson, Mississippi.

I, Nancy Levin who was elected President of the
Valley School on the 9th day
of August, 1960 , do hereby certify that the foregoing report of the organization of said Company
is correct and true.

Filed : August 16, 1960
Recorded: AUGUST 16, 1960

ATTEST: Nancy Levin President
Marjorie Houck
Secretary

Report of Organization. The Bounce-O-Rama, Inc.
which was incorporated on the 3rd day of August, 1960
was organized on the 11th day of August, 1960 , at Meridian, Miss.
in the County of Lauderdale
by the election of: George J. Rice
Love W. Rice
Joe A. Rice

as Directors, who elected the following officers to serve for one year
to-wit: George J. Rice, President;
Joe A. Rice, Vice-President;
Love W. Rice, Secretary-Treasurer;

The postoffice address of the President is 502 Chapman St., Indianola, Mississippi.
The postoffice address of the Secretary is same as above.

I, George J. Rice who was elected President of the
of Bounce-O-Rama, Inc. on the 11th day
August, 1960 , do hereby certify that the foregoing report of the organization of said Company
is correct and true.

Filed : August 16, 1960 ATTEST: George J. Rice President
Recorded: August 16, 1960 Love W. Rice
(Corporate Seal) Secretary

Report of Organization. The L. H. B. Developments, Inc.
which was incorporated on the 28th day of July, 1960
was organized on the 13th day of August, 1960 , at Tupelo, Miss.
in the County of Lee
by the election of: Lawrence H. Brisco
Aileene A. Brisco

as Directors, who elected the following officers to serve for one year
to-wit: Lawrence H. Brisco, President;
Aileene A. Brisco, Secretary;

The postoffice address of the President is 312 North Church Street, Tupelo, Mississippi.
The postoffice address of the Secretary is same as above

I, Lawrence H. Brisco who was elected President of the
of L. H. B. Developments, Inc. on the 13th day
August, 1960 , do hereby certify that the foregoing report of the organization of said Company
is correct and true.

Lawrence H. Brisco President

Filed: August 16, 1960
Recorded: August 16, 1960

ATTEST:
Aileene A. Brisco
Secretary

BENEFF PRINTING CO., MERIDIAN, MISS.

Report of Organization. The South Delta Motors, Inc.
which was incorporated on the 12th day of August, 1960
was organized on the 12th day of August, 1960 , at Rolling Fork, Miss.
in the County of Sharkey
by the election of: L. T. Wade, Jr.
S. R. Powers
Gordon L. Quarm

as Directors, who elected the following officers to serve for one year
to-wit: L. T. Wade, Jr., President;
S. R. Powers, Vice-President;
Gordon L. Quarm, Secretary-Treasurer;

The postoffice address of the President is Rolling Fork, Mississippi.
The postoffice address of the Secretary is Rolling Fork, Mississippi.

I, L. T. Wade, Jr. who was elected President of the
South Delta Motors, Inc. on the 12th day
of August, 1960 , do hereby certify that the foregoing report of the organization of said Company
is correct and true.

Filed: August 16, 1960
Recorded: August 16, 1960

ATTEST:
Gordon L. Quarm
Secretary

L. T. Wade, Jr. President

Report of Organization. The Gulf Coast Metal Trades, Inc.
which was incorporated on the 14th day of July, 1960
was organized on the 15th day of August, 1960 , at Ocean Springs, Miss.
in the County of Jackson,
by the election of: John Clifton
W. P. Wyrosdick
Rhoda Frances Cruthirds

as Directors, who elected the following officers to serve for three years
to-wit: John Clifton, President;
W. P. Wyrosdick, Vice-President;
Irene O'Neal, Secretary-Treasurer;

The postoffice address of the President is P. O. Box 234, Lyman, Mississippi.
The postoffice address of the Secretary is Rt. 1, Box 352, Ocean Springs, Mississippi.
I, John Clifton who was elected President of the
Gulf Coast Metal Trades, Inc. on the 15th day
of August, 1960 , do hereby certify that the foregoing report of the organization of said Company
is correct and true.

Filed: August 17, 1960 ATTEST: John M. Clifton President
Recorded: August 17, 1960 Irene O'Neal
Secretary

Report of Organization. The Kart Tracks, Inc.
which was incorporated on the 3rd day of August, 1960
was organized on the 8th day of August, 1960 , at Jackson, Miss.
in the County of Hinds
by the election of: J. M. Crisler
Mary L. Crisler
W. Roderick Johnson

as Directors, who elected the following officers to serve for one year
to-wit: George A. Stevens, President;
J. M. Crisler, Secretary-Treasurer;

The postoffice address of the President is Jackson, Mississippi.
The postoffice address of the Secretary is Jackson, Mississippi.

I, George A. Stevens who was elected President of the
Kart Tracks, Inc.
of August, 1960 on the 8th day
is correct and true. , do hereby certify that the foregoing report of the organization of said Company

Filed: August 17, 1960.
Recorded: August 17, 1960

ATTEST: George A. Stevens President
J. M. Crisler
Secretary

Report of Organization. The Wortman & Mann Insurance Agency
which was incorporated on the 1st day of July, 1960
was organized on the 1st day of July, 1960 , at Jackson, Miss.
in the County of Hinds
by the election of: W. M. Mann
Victor L. McDearman
Jack K. Mann

as Directors, who elected the following officers to serve for oneyear
to-wit: W. M. Mann, President;
Victor L. McDearman, Vice-President;
Jack K. Mann, Secretary-Treasurer;

The postoffice address of the President is 901 East Capitol Street, Jackson, Mississippi.
The postoffice address of the Secretary is same as above.

I, W. M. Mann , who was elected President of the
Wortman & Mann Insurance Agency on the 1st day
of July, 1960 , do hereby certify that the foregoing report of the organization of said Company
is correct and true.

Filed: August 18, 1960
Recorded: August 18, 1960

ATTEST:
Jack K. Mann
Secretary

W. M. Mann President:

RECORD OF ORGANIZATION OF CORPORATIONS, 9 — STATE OF MISSISSIPPI

DEMENT PRINTING CO., MERIDIAN, MISS.

Report of Organization. The Rogers & Company, Inc.
which was incorporated on the 30th day of December, 1958
was organized on the 1st day of January, 1959 , at Louisville, Miss.
in the County of Winston
by the election of: Carl H. Rogers
Roy Olan Crout
Marion McCrory

as Directors, who elected the following officers to serve for one year.
to-wit: Carl H. Rogers, President and Treasurer;
Marion E. McCrory, Vice-President;
Roy Olan Crout, Secretary;

The postoffice address of the President is 123 North Court Street, Louisville, Mississippi.
The postoffice address of the Secretary is 613 East Adams Street, Kosciusko, Mississippi.

I, Carl H. Rogers who was elected President of the
Rogers & Company, Inc. on the 1st day
of January, 1959 , do hereby certify that the foregoing report of the organization of said Company
is correct and true.

Filed: August 18, 1960
Recorded: August 18, 1960

ATTEST: Carl H. Rogers President
Roy Olan Crout
Secretary

Report of Organization. The Bounceland Trampoline Center, Inc.
which was incorporated on the 28th day of July, 1960
was organized on the 2nd day of August, 1960 , at Columbus, Miss.
in the County of Lowndes
by the election of: J. A. McHarg, Jr.
Mrs. Sallye C. McHarg

as Directors, who elected the following officers to serve for one year
to-wit: J. A. McHarg, Jr., President;
Sallye C. McHarg, Secretary-Treasurer;

The postoffice address of the President is 1009 Park Circle, Columbus, Mississippi.
The postoffice address of the Secretary is same as above.

I, J. A. McHarg, Jr. who was elected President of the
Bounceland Trampoline Center, Inc. on the 2nd day
of August, 1960 , do hereby certify that the foregoing report of the organization of said Company
is correct and true.

Filed: August 18, 1960 ATTEST: J. A. McHarg, Jr., President
Recorded: August 18, 1960 Mrs. Sallye C. McHarg
(Corporate Seal) Secretary

Report of Organization. The Colonial Development Company, Inc.
which was incorporated on the 17th day of June, 1960
was organized on the 24th day of June, 1960 , at Pass Christian
in the County of Harrison
by the election of: Mr. John E. French
C. Randall Jones, Jr.
George Bone

as Directors, who elected the following officers to serve for until first Monday of January, 1961.
to-wit: Loyd Day, President;
Roy E. Dedeaux, Secretary-Treasurer;

The postoffice address of the President is 1140 22nd Ave,, Gulfport, Mississippi.
The postoffice address of the Secretary is Canal Road, Gulfport, Mississippi.

I, Loyd Day who was elected President of the
Colonial Development Company, Inc. on the 24th day
of June, 1960 , do hereby certify that the foregoing report of the organization of said Company
is correct and true.

Filed : August 18, 1960 ATTEST: Loyd Day President
Recorded: August 18, 1960 Roy E. Dedeaux
Secretary

Report of Organization. The Grandview Baptist Church which was incorporated on the 3rd day of August, 1960 was organized on the 8th day of August, 1960 , at Jackson, Mississippi in the County of Hinds by the election of: S. Jerome Rogers
B. S. Wilkerson
W. M. Jenkins

as Directors, who elected the following officers to serve for one year to-wit: S. Jerome Rogers, President;
W. M. Jenkins, Secretary;

The postoffice address of the President is 2109 Loyd St., Jackson, Mississippi.
The postoffice address of the Secretary is Rt. 6, Box 91, Jackson, Mississippi.

I, S. Jerome Rogers who was elected President of the Grandview Baptist Church on the 8th day of August, 1960 , do hereby certify that the foregoing report of the organization of said Company is correct and true.

S. Jerome Rogers President

Filed: August 18, 1960
Recorded: August 18, 1960

ATTEST:
W. M. Jenkins
Secretary

DEMENT PRINTING CO., MERIDIAN, MISS.

Report of Organization. The I&M Used Auto Parts, Incorporated
which was incorporated on the 2nd day of August, 1960
was organized on the 8th day of August, 1960 , at Ellisville, Miss
in the County of Jones
by the election of: Charles E. Mixon
J. J. Lewis

as Directors, who elected the following officers to serve for 1960-1961
to-wit: Charles E. Mixon, President;
J. J. Lewis, Vice-President;
Mrs. C. E. Mixon, Clerk;
Mrs. J. J. Lewis, Treasurer;

The postoffice address of the President is Palmer Road, R. F. D. 5, Laurel, Mississippi.
The postoffice address of the Secretary is same as above.

I, Charles E. Mixon who was elected President of the
L & M Used Auto Parts, Incorporated on the 8th day
of August, 1960 , do hereby certify that the foregoing report of the organization of said Company
is correct and true.

Filed: August 18, 1960. ATTEST: Charles E. Mixon President
Recorded: August 18, 1960 Mrs. C. E. Mixon
(Corporate Seal) Secretary

Report of Organization. The Mid-Southern Electronics, Incorporated which was incorporated on the 24 day of May, 1960 was organized on the 1st day of July, 1960 , at New Albany, Miss. in the County of Union by the election of: Dr. R. E. Shands
Howard Edge
Clayton Richey

as Directors, who elected the following officers to serve for one year to-wit: Dr. R. E. Shands, President;
Howard Edge, Vice-President;
Clayton Richey, Secretary;

The postoffice address of the President is Reeves Street, New Albany, Mississippi.
The postoffice address of the Secretary is Myrtle, Mississippi.

I, Dr. R. E. Shands who was elected President of the Mid-Southern Electronics, Incorporated on the 1st day of July, 1960 , do hereby certify that the foregoing report of the organization of said Company is correct and true.

Filed : August 18, 1960 ATTEST: R. E. Shands President
Recorded: August 18, 1960 Clayton Richey.
(Corporate Seal) Secretary

Report of Organization. The Mississippi Truckers Insurance Agency, Incorporated which was incorporated on the 5th day of August, 1960 was organized on the 15th day of August, 1960, at Jackson, Miss. in the County of Hinds by the election of: Harold W. Busching
A. T. Patterson, Jr.

as Directors, who elected the following officers to serve for one year to-wit: Harold W. Busching, President;
A. T. Patterson, Jr., Vice-President;
A. T. Patterson, Jr., Secretary-Treasurer;

The postoffice address of the President is 4507 Kirkley Drive, Jackson, Mississippi.
The postoffice address of the Secretary is 4821 Churchill Drive, Jackson, Mississippi.

I, Harold W. Busching who was elected President of the Mississippi Truckers Insurance Agency, Incorporated on the 15th day of August, 1960, do hereby certify that the foregoing report of the organization of said Company is correct and true.

Filed: August 18, 1960
Recorded: August 18, 1960

ATTEST:
A. T. Patterson, Jr.
Secretary

Harold W. Busching President

Report of Organization. The South Congress Street Corporation
which was incorporated on the 1st day of July, 1960
was organized on the 8th day of August, 1960 , at Jackson, Miss.
in the County of Hinds
by the election of: H. V. Watkins
Laura James

as Directors, who elected the following officers to serve for one year
to-wit: H. V. Watkins, President; Treasurer;
Laura James, Secretary;

The postoffice address of the President is 1347 Deposit Guaranty Bank Bldg., Jackson, Mississippi.
The postoffice address of the Secretary is same as above.

I, H. V. Watkins
South Congress Street Corporation
of August, 1960 , do hereby certify that the foregoing report of the organization of said Company
is correct and true.

Filed: August 18, 1960
Recorded: August 18, 1960

ATTEST:
Laura James
Secretary

H. V. Watkins President

DEMENT PRINTING CO., MERIDIAN, MISS.

Report of Organization. The Suburban Utilities Inc.
which was incorporated on the 29th day of July, 1960
was organized on the 1st day of August, 1960 , at Ocean Springs, Miss.
in the County of Jackson
by the election of: Sherwood R. Bailey
Louis A. Fayard
Upton R. Gautier

as Directors, who elected the following officers to serve for
to-wit: Sherwood R. Bailey, President;
Louis A. Fayard, Vice-President;
Upton R. Gautier, Secretary-Treasurer;

The postoffice address of the President is 301 West Railroad Street, Biloxi, Mississippi.
The postoffice address of the Secretary is 330 Rodenberg Avenue, Biloxi, Mississippi.

I, Sherwood R. Bailey who was elected President of the
Suburban Utilities, Inc. on the 1st day
of August, 1960 , do hereby certify that the foregoing report of the organization of said Company
is correct and true.

Filed: August 18, 1960 ATTEST: Sherwood R. Bailey President
Recorded: August 18, 1960 Upton R. Gautier
Secretary

Report of Organization. The Heiden Insurance Agency, Inc.
which was incorporated on the 6th day of July, 1960
was organized on the 17th day of August, 1960 , at Jackson, Miss.
in the County of Hinds
by the election of: L. O. Heiden
John L. Heiden
Hilda H. Heiden

as Directors, who elected the following officers to serve for oneyear
to-wit: L. O. Heiden, President;
John L. Heiden, Vice-President;
Hilda H. Heiden, Secretary-Treasurer;

The postoffice address of the President is 145 East Amite Street, Jackson, Mississippi.
The postoffice address of the Secretary is 145 East Amite Street, Jackson, Mississippi.

I, L. O. Heiden who was elected President of the
Heiden Insurance Agency, Inc. on the 17th day
of August, 1960 , do hereby certify that the foregoing report of the organization of said Company
is correct and true.

Filed :August 19, 1960 ATTEST: L. O. Heiden President
Recorded: August 19, 1960 Hilda H. Heiden
(Corporate Seal) Secretary

Report of Organization. The Jump Town, Inc.
which was incorporated on the 10th day of August, 1960
was organized on the 17th day of August, 1960, at Meridian, Miss.
in the County of Lauderdale,
by the election of: Robert H. Kelley
T. E. McWilliams,
B. E. McWilliams
Howard T. Barnett
as Directors, who elected the following officers to serve for one (1) year
to-wit: Robert H. Kelley, President;
T. E. McWilliams, Vice-President;
B. E. McWilliams, Treasurer;
Howard T. Barnett, Secretary;
The postoffice address of the President is 3520 40th Avenue, Meridian, Mississippi.
The postoffice address of the Secretary is 1719 36th Street, Meridian, Mississippi.

I, Robert H. Kelley who was elected President of the
of Jump-Town, Inc. on the 17th day
August, 1960, do hereby certify that the foregoing report of the organization of said Company
is correct and true.

Filed : August 19, 1960
Recorded: August 19, 1960
(Corporate Seal)

ATTEST: Robert H. Kelley President
Howard T. Barnett
Secretary

Report of Organization. The Delta-Macon Brick & Tile Company, Inc.
which was incorporated on the 19th day of July, 1960
was organized on the 18th day of August, 1960, at Macon, Miss
in the County of Noxubee
by the election of: Frank M. Rinehart, Herman Moore, Vivion A. Johnson, W. W. Gresham, Dalton McBee, Garrard Barrett, Dan K. Kelly, Dan W. Boyd, and R. C. McBee.

as Directors, who elected the following officers to serve for one year
to-wit: Frank M. Rinehart, President;
Vivion A. Johnson, Vice-President;
R. C. McBee, Secretary;
Edmund M. Campbell, Treasurer;

The postoffice address of the President is 101 Cherry Lane, Indianola, Mississippi.
The postoffice address of the Secretary is Peacock Lane, Greenwood, Mississippi.

I, Frank M. Rinehart who was elected President of the
of Delta-Macon Brick & Tile Company, Inc. on the 18th day
August, 1960, do hereby certify that the foregoing report of the organization of said Company
is correct and true.

Frank M. Rinehart President

Filed: August 20, 1960
Recorded: August 20, 1960

ATTEST:
R. C. McBee
Secretary

DEMENT PRINTING CO., MERIDIAN, MISS.

Report of Organization. The Delta Bounce Land
which was incorporated on the 29th day of July, 1960
was organized on the 5th day of August, 1960 , at Clarksdale, Miss.
in the County of Coahoma
by the election of: Joe Gamson
William Quon

as Directors, who elected the following officers to serve for one year
to-wit: Joe Gamson, President;
William Quon, Secretary-Treasurer;

The postoffice address of the President is 1018 State Street, Clarksdale, Mississippi.
The postoffice address of the Secretary is 121 Issaquena Avenue, Clarksdale, Mississippi.

I, Joe Gamson who was elected President of the
Delta Bounceland on the 5th day
of August, 1960 , do hereby certify that the foregoing report of the organization of said Company
is correct and true.

Filed : August 20, 1960 ATTEST: Joe Gamson President
Recorded : August 20, 1960 William Quon
Secretary

Report of Organization. The Plaza Lanes of New Albany, Incorporated
which was incorporated on the 28th day of March, 1960
was organized on the 1st day of July, 1960, at New Albany, Miss.
in the County of Union
by the election of: W. T. Bennett
H. Collins Porter
Elmo Spencer
Charles Parker
as Directors, who elected the following officers to serve for one year
to-wit: W. T. Bennett, President;
Elmo Spencer, First Vice-President;
Charles Parker, Second Vice-President;
H. Collins Porter, Secretary;
The postoffice address of the President is RFD No. 2, New Albany, Mississippi.
The postoffice address of the Secretary is 510 Oak Street, New Albany, Mississippi.
I, W. T. Bennett who was elected President of the
Plaza Lanes of New Albany, Incorporated on the 1st day
of July, 1960, do hereby certify that the foregoing report of the organization of said Company
is correct and true.
Filed: August 22, 1960 ATTEST: W. T. Bennett President
Recorded: August 22, 1960 H. Collins Porter
(Corporate Seal) Secretary

Report of Organization. The **Mississippi** Buying Association
which was incorporated on the **22nd** day of **June,** 1960
was organized on the **29nd** day of **June,** 1960 , at Jackson, Mississippi.
in the County of **Hinds**
by the election of: **J. C. Piper**
Bernie Goodman
W. M. Nelson, Jr.
H. Groves Smith **L. A. Zachry**
as Directors, who elected the following officers to serve for **one year**
to-wit: **J. C. Piper, President;**
H. Groves Smith, Executive Vice-President;
L. A. Zachry, Secretary;

The postoffice address of the President is **Brookhaven, Mississippi.**
The postoffice address of the Secretary is **Clinton, Mississippi.**

I, **J. C. Piper.** who was elected President of the
Mississippi Buying Association on the **29th** day
of **June,** 1960 , do hereby certify that the foregoing report of the organization of said Company
is correct and true.

Filed: August 22, 1960 ATTEST: **J. C. Piper** President
Recorded: August 22, 1960 **L. A. Zachry**
Secretary

Report of Organization. The Leach & Sons, Inc.
which was incorporated on the 21st day of July, 1960
was organized on the 28th day of July, 1960 , at
in the County of Lowndes
by the election of: Carl H. Leach
Elisa A. Leach

as Directors, who elected the following officers to serve for one year
to-wit: Carl H. Leach, President;
Elisa A. Leach, Secretary;

The postoffice address of the President is 514 2nd Ave. North, Columbus, Mississippi.
The postoffice address of the Secretary is same as above

I, Carl H. Leach
Leach & Sons, Inc.
of July, 1960
is correct and true.
Filed: August 23, 1960
Recorded: August 23, 1960

who was elected President of the
on the 28th day
, do hereby certify that the foregoing report of the organization of said Company

ATTEST: Carl H. Leach , President
Elisa A. Leach
Secretary

RECORD OF ORGANIZATION OF CORPORATIONS, 9 — STATE OF MISSISSIPPI

DEMENT PRINTING CO., MERIDIAN, MISS.

Report of Organization. The Forrest Avenue Baptist Church
which was incorporated on the 21st day of July, 1960
was organized on the 15th day of August, 1960 , at Biloxi, Miss.
in the County of Harrison
by the election of: Calvin O'Briant
Charles W. Rudasill, Jr.
James Dorrycott, Jr.

as Directors, who elected the following officers to serve for one year
to-wit: Calvin O'Briant, President;
James Dorrycott, Jr., Secretary;

The postoffice address of the President is 416 Benachi, Biloxi, Mississippi.
The postoffice address of the Secretary is 5201 "B" Street, Biloxi, Mississippi.

I, Calvin O'Briant who was elected President of the
Forrest Avenue Baptist Church on the 15th day
of August, 1960 , do hereby certify that the foregoing report of the organization of said Company
is correct and true.

Filed : August 23, 1960 ATTEST: Calvin L. O'Briant President
Recorded: August 23, 1960 James Dorrycott, Jr.
Secretary

Report of Organization. The Kennedy Realty and Investment Company, Inc.
which was incorporated on the 29th day of July, 1960
was organized on the 1st day of August, 1960, at Jackson, Miss.
in the County of Hinds
by the election of: Barney B. Kennedy, Sr.
Mrs. Faye K. Eddy
Barney B. Kennedy, Jr.

as Directors, who elected the following officers to serve for one year
to-wit: Barney B. Kennedy, Sr., President;
Barney B. Kennedy, Jr., Vice-President;
Mrs. Faye K. Eddy, Secretary-Treasurer;

The postoffice address of the President is Jackson, Mississippi.
The postoffice address of the Secretary is Jackson, Mississippi.

I, Barney B. Kennedy, Sr. who was elected President of the
Kennedy Realty and Investment Company, Inc. on the 1st day
of August, 1960, do hereby certify that the foregoing report of the organization of said Company
is correct and true.

Filed : August 23, 1960 ATTEST: Barney B. Kennedy, Sr. President
Recorded: August 23, 1960 Mrs. Faye K. Eddy
(Corporate Seal) Secretary

Report of Organization. The Parker Timber Company
which was incorporated on the 21st day of July, 1960
was organized on the 23rd day of August, 1960 , at Natchez, Miss.
in the County of Adams
by the election of: Eugene J. Parker
Richard S. Parker

as Directors, who elected the following officers to serve for one(1) year
to-wit: Eugene J. Parker, President;
Richard S. Parker, Secretary-Treasurer;

The postoffice address of the President is Box 73, Natchez, Mississippi.
The postoffice address of the Secretary is Route #2, Box 116, Port Gibson, Mississippi.

I, Eugene J. Parker who was elected President of the
Parker Timber Company on the 23rd day
of August, 1960 , do hereby certify that the foregoing report of the organization of said Company
is correct and true.

Filed: August 24, 1960 ATTEST: Eugene J. Parker President
Recorded: August 24, 1960 Richard S. Parker
Secretary

Report of Organization. The Roy's Prescription Shop Inc.
which was incorporated on the 11th day of February, 1960
was organized on the 22nd day of August, 1960 , at Tupelo, Miss.
in the County of Lee
by the election of: Roy V. Acton
Edith O. Acton

as Directors, who elected the following officers to serve for one year
to-wit: Roy V. Acton, President;
Edith O. Acton, Secretary-Treasurer;

The postoffice address of the President is 539 Robins St., Tupelo, Mississippi.
The postoffice address of the Secretary is same as above.

I, Roy V. Acton who was elected President of the
of Roy's Prescription Shop Inc. on the 22nd day
August, 1960 , do hereby certify that the foregoing report of the organization of said Company
is correct and true.

Roy V. Acton President

Filed: August 24, 1960 . ATTEST:
Recorded: August 24, 1960 Edith O. Acton
Secretary

DEWEY PRINTING CO., MERIDIAN, MISS.

Report of Organization. The **Delta Trampoline Company**
which was incorporated on the **12th** day of **August, 1960**
was organized on the **15th** day of **August, 1960** , at **Greenville, Mississippi**
in the County of **Washington**
by the election of: **Walter Roman**
Edward M. Gray, Jr.

as Directors, who elected the following officers to serve for **one year**
to-wit: **Walter Roman, President;**
Edward M. Gray, Jr., Secretary-Treasurer;

The postoffice address of the President is **1361 East Reed Road, Greenville, Mississippi.**
The postoffice address of the Secretary is **1036 Fairview, Greenville, Mississippi.**

I, **Walter Roman** who was elected President of the
Delta Trampoline Company on the **15th** day
of **August, 1960** , do hereby certify that the foregoing report of the organization of said Company
is correct and true.

Filed : **August 24, 1960** ATTEST: **Walter Roman** President
Recorded: August 24, 1960 **Edward M. Gray, Jr.**
Secretary

Report of Organization. The E. O. Berry Motor Co.
which was incorporated on the 15th day of July, 1960
was organized on the 10th day of August, 1960 , at Magee, Miss.
in the County of Simpson
by the election of: E. O. Berry
Mrs. Theda Berry

as Directors, who elected the following officers to serve for Five years
to-wit: E. O. Berry, President;
Mrs. Theda Berry, Vice-President;
Mrs. Theda Berry, Secretary-Treasurer;

The postoffice address of the President is Magee, Mississippi.
The postoffice address of the Secretary is Magee, Mississippi.

I, E. O. Berry who was elected President of the
E. O. Berry Motor Co. on the 10th day
of August, 1960 , do hereby certify that the foregoing report of the organization of said Company
is correct and true.

Filed: August 24, 1960 ATTEST: E. O. Berry President
Recorded: August 24, 1960 Mrs. Theda Berry
(Corporate Seal) Secretary

Report of Organization. The Bagwell & Garrison Electric Co., Inc.
which was incorporated on the 19th day of July, 1960
was organized on the 20th day of July, 1960, at Pontotoc
in the County of Pontotoc
by the election of: Carrel W. Bagwell
Jesse W. Garrison
A. A. Donaldson
A. B. Godfrey
as Directors, who elected the following officers to serve for one year
to-wit: Carrel W. Bagwell, President;
Jesse W. Garrison, Vice-President;
Secretary-Treasurer;

The postoffice address of the President is Route 5, Pontotoc, Mississippi.
The postoffice address of the Secretary is same as above
I, Carrel W. Bagwell who was elected President of the
Bagwell & Garrison Electric Co., Inc. on the 20th day
of July, 1960, do hereby certify that the foregoing report of the organization of said Company
is correct and true.
Filed: August 26, 1960 ATTEST: Carrel W. Bagwell President
Recorded: August 26, 1960 Jesse W. Garrison
Secretary

Report of Organization. The Sunflower Towing Company, Inc.
which was incorporated on the 25th day of July, 1960
was organized on the 1st day of August, 1960 , at Vicksburg, Miss.
in the County of Warren
by the election of: James W. Harvey
L. A. O'Donnell
Roy C. Hutchins
Kermit S. Littleton
as Directors, who elected the following officers to serve for the year 1960.
to-wit: James W. Harvey, President;
L. A. O'Donnell, Vice-President;
Roy C. Hutchins, Vice-President;
Kermit S. Littleton, Secretary-Treasurer;
The postoffice address of the President is Route 5, Box 66, Vicksburg, Mississippi,
The postoffice address of the Secretary is 1059 Fairview Street, Greenville, Mississippi.

I, James W. Harvey who was elected President of the
Sunflower Towing Company, Inc. on the 1st day
of August, 1960 , do hereby certify that the foregoing report of the organization of said Company
is correct and true.

Filed: August 26, 1960
Recorded: August 26, 1960
(Corporate Seal)

ATTEST: James W. Harvey President
Kermit S. Littleton
Secretary

DEMENT PRINTING CO., MERIDIAN, MISS.

Report of Organization. The Milton Raines, Inc.
which was incorporated on the 16th day of August, 1960
was organized on the 23rd day of August, 1960 , at Cleveland, Miss.
in the County of Bolivar

by the election of: Milton L. Raines
Lila W. Raines

as Directors, who elected the following officers to serve for one year
to-wit: Lila W. Raines, President;
Milton L. Raines, Secretary-Treasurer;

The postoffice address of the President is 1002 Dearing, Cleveland, Mississippi.
The postoffice address of the Secretary is same as above.

I, Lila W. Raines who was elected President of the
Milton Raines, Inc.
of August, 1960 on the 23rd day
, do hereby certify that the foregoing report of the organization of said Company
is correct and true.

Filed: August 25, 1960
Recorded: August 25, 1960
(Corporate Seal)

ATTEST: Lila W. Raines President
Milton L. Raines
Secretary

Report of Organization. The Angelos Drive Inn, Inc.
which was incorporated on the 1st day of August, 1960
was organized on the 2nd day of August, 1960 , at Jackson, Miss.
in the County of Hinds
by the election of: Spiros Pavlou
Harry Poulette
Mrs. Spiros Pavlou

as Directors, who elected the following officers to serve for one year
to-wit: Spiros Pavlou, President;
Harry Poulette, Vice-President;
Mrs. Spiros Pavlou, Secretary-Treasurer;

The postoffice address of the President is 515 Hooker Street, Jackson, Mississippi.
The postoffice address of the Secretary is same as above.

I, Spiros Pavlou who was elected President of the
Angelos Drive Inn, Inc. on the 2nd day
of August, 1960 , do hereby certify that the foregoing report of the organization of said Company
is correct and true.

Filed : AUGUST 27, 1960 ATTEST: Spiros Pavlou President
Recorded: AUGUST 27, 1960 Mrs. Spiros Pavlou
Secretary

Report of Organization. The Bethea Grocery Company, Inc.
which was incorporated on the 6th day of July, 1960
was organized on the 21st day of July, 1960 , at Laurel, Miss.
in the County of Jones
by the election of: Herman J. Jordan
I. V. Jordan, Mrs. Naomi Ainsworth
W. D. Bethea, Sr.
W. D. Bethea, Jr.
as Directors, who elected the following officers to serve for one year
to-wit: W. D. Bethea, Jr., President;
W. D. Bethea, Sr., Vice-President;
Mrs. Naomi Ainsworth, Secretary;
Mrs. W. D. Bethea, Sr., Treasurer;
The postoffice address of the President is 56 College Drive, Laurel, Mississippi.
The postoffice address of the Secretary is Commerce Street, Laurel, Mississippi.

I, W. D. Bethea, Jr. who was elected President of the
Bethea Grocery Company, Inc. on the 21st day
of July, 1960 , do hereby certify that the foregoing report of the organization of said Company
is correct and true.

Filed: August 29, 1960 ATTEST:
Recorded: August 29, 1960 Naomi Ainsworth
(Corporate Seal) Secretary

W. D. Bethea, Jr. President

Report of Organization. The South Delta Grain Company, Inc.
which was incorporated on the 2nd day of August, 1960
was organized on the 10th day of August, 1960 , at Greenville, Miss.
in the County of Washington
by the election of: H. K. Hammett, Clyde V. Gault, W. T. Eifling, J. C. Willis, Jr.,
Wilton Richard, H. G. Mills, D. T. White, R. C. Mouton and C. A. Duprel

as Directors, who elected the following officers to serve for one year
to-wit: Clyde V. Gault, President;
J. C. Willis, Jr., Vice-President;
Wade Hollowell, Secretary-Treasurer;

The postoffice address of the President is 402 Cypress, Leland, Mississippi.
The postoffice address of the Secretary is 302 Main Street, Greenville, Mississippi.

I, Clyde V. Gault who was elected President of the
South Delta Grain Company, Inc. on the 10th day
of August, 1960 , do hereby certify that the foregoing report of the organization of said Company
is correct and true.

Clyde V. Gault President

Filed: August 29, 1960 ATTEST:
Recorded: August 29, 1960 Wade Hollowell
(Corporate Seal) Secretary

RECORD OF ORGANIZATION OF CORPORATIONS, 9 — STATE OF MISSISSIPPI

CEMENT PRINTING CO., MERIDIAN, MISS.

Report of Organization. The Sargeant Prentiss Pharmacy
which was incorporated on the 30th day of June, 1960
was organized on the 5th day of July, 1960, at Natchez
in the County of Adams
by the election of: John S. Callon
Sim C. Callon
William E. Skinner

as Directors, who elected the following officers to serve for one(1) year
to-wit: John S. Callon, President;
William E. Skinner, Vice-President;
Sim C. Callon, Secretary

The postoffice address of the President is Box 539, Natchez, Mississippi.
The postoffice address of the Secretary is Box 486, Natchez, Mississippi.

I, John S. Callon, who was elected President of the
Sargeant Prentiss Pharmacy on the 5th day
of July, 1960, do hereby certify that the foregoing report of the organization of said Company
is correct and true.

Filed: August 29, 1960 ATTEST: John S. Callon President
Recorded: August 29, 1960 Sim C. Callon
(Corporate Seal) Secretary

Report of Organization of The Kellum & Kern Farms, Inc.
which was incorporated on the 13th day of July, 1960
was organized on the 1st day of August, 1960 , at Louise, Miss.
in the County of Humphreys
by the election of: Boyd Kellum
Jane K. Kellum
B. J. Kern, Jr.
Carolyn H. Kern
as Directors, who elected the following officers to serve for one year
to-wit: Boyd Kellum, President;
B. J. Kern, Jr., Vice-President;
Jane K. Kellum, Secretary;
Carolyn H. Kern, Treasurer;
The postoffice address of the President is 105 Oak Street, Louise, Mississippi.
The postoffice address of the Secretary is same as above
I, Boyd Kellum who was elected President of the
Kellum & Kern Farms, Inc.
of August, 1960 , do hereby certify that the foregoing report of the organization of said Company
is correct and true.
Filed: August 29, 1960 ATTEST: Boyd Kellum President
Recorded: August 29, 1960 Jane K. Kellum
(Corporate Seal) Secretary

Report of Organization. The **Haynes Company**
which was incorporated on the **2nd** day of **July, 1957**
was organized on the **1st** day of **October, 1957** , at **Meridian, Miss.**
in the County of **Lauderdale**
by the election of: **Charles A. Haynes,**
C. D. Sheilds
Mrs. Virginia Haynes

as Directors, who elected the following officers to serve for **one year**
to-wit: **Charles A. Haynes, President;**
C. D. Shields, Vice-President;
Mrs. Virginia Haynes, Secretary;

The postoffice address of the President is. **Meridian, Mississippi.**
The postoffice address of the Secretary is **Meridian, Mississippi.**
I, **Charles A. Haynes** , who was elected President of the
Haynes Company
of **October, 1957** on the **1st** day
, do hereby certify that the foregoing report of the organization of said Company
is correct and true.
Filed: **August 29, 1960** ATTEST: **Charles A. Haynes** President
Recorded: **August 29, 1960** **Mrs. Virginia H. Haynes**
Secretary

Report of Organization. The Modern Products, Inc.
which was incorporated on the 29th day of June, 1960
was organized on the 30th day of June, 1960 , at Hazelhurst
in the County of Copiah
by the election of: A. H. Wiese
Dean P. Hayes
D. C. Cooley

as Directors, who elected the following officers to serve for the year 1960-1961
to-wit: A. H. Wiese, President;
Dean P. Hayes, Vice-President;
D. C. Cooley, Secretary-Treasurer;

The postoffice address of the President is 81 Extension Street, Hazelhurst, Mississippi.
The postoffice address of the Secretary is 508 Georgetown Street, Hazelhurst, Mississippi.

I, A. H. Wiese who was elected President of the
Modern Products, Inc.
of June, 1960 on the 30th day
is correct and true. , do hereby certify that the foregoing report of the organization of said Company

Filed: August 29, 1960
Recorded: August 29, 1960

ATTEST: A. H. Wiese President
D. C. Cooley
Secretary

RECORD OF ORGANIZATION OF CORPORATIONS, 9 — STATE OF MISSISSIPPI

DEMENT PRINTING CO., MERIDIAN, MISS.

Report of Organization. The Medical Pharmacy, Inc.
which was incorporated on the 14th day of July, 1960
was organized on the 27th day of August, 1960 , at Natchez, Miss.
in the County of Adams
by the election of: Howard T. Jeter
John T. Green
Joseph F. Dixon

as Directors, who elected the following officers to serve for one (1) year
to-wit: Howard T. Jeter, President;
Joseph F. Dixon, Vice-President;
John T. Green, Secretary-Treasurer;

The postoffice address of the President is 2156 Second Street, Natchez, Mississippi.
The postoffice address of the Secretary is P. O. Box 222, Natchez, Mississippi.

I, Howard T. Jeter who was elected President of the
Medical Pharmacy, Inc. on the 27th day
of August, 1960 , do hereby certify that the foregoing report of the organization of said Company
is correct and true.

Filed : August 29, 1960 ATTEST: Howard T. Jeter President
Recorded: August 29, 1960 John T. Green
Secretary

Report of Organization. The McRee Feed Mill, Inc.
which was incorporated on the 27th day of July, 1960
was organized on the 30th day of July, 1960 , at Grenada, Miss.
in the County of Grenada
by the election of: F. H. McRee
Mrs. Joyce Gregory McRee
M. R. McRee, Sr.

as Directors, who elected the following officers to serve for one year
to-wit: M. R. Mcree, Sr., President;
F. H. McRee, Vice-President;
Mrs. Joyce Gregory McRee, Secretary-Treasurer;

The postoffice address of the President is P. O. Box 909, Grenada, Mississippi.
The postoffice address of the Secretary is same as above

I, M. R. McRee, Sr. who was elected President of the
McRee Feed Mill, Inc.
of July, 1960 , do hereby certify that the foregoing report of the organization of said Company
is correct and true.

Filed: August 29, 1960 ATTEST: M. R. McRee, Sr. President
Recorded: August 29, 1960 Mrs. Joyce Gregory McRee
(Corporate Seal) Secretary

Report of Organization. The Columbus Produce Company which was incorporated on the 30th day of May, 1960 was organized on the 30th day of July, 1960, at Columbus, Miss. in the County of Lowndes by the election of: George Franklin Swain
Paul Cockrell

as Directors, who elected the following officers to serve for 1961
to-wit: George Franklin Swain, President;
Paul Cockrell, Secretary-Treasurer;

The postoffice address of the President is 805 South 6th Street, Columbus, Mississippi.
The postoffice address of the Secretary is same as above

I, George Franklin Swain, who was elected President of the Columbus Produce Company on the 30th day of July, 1960, do hereby certify that the foregoing report of the organization of said Company is correct and true.

Filed: August 29, 1960
Recorded: August 29, 1960

ATTEST: George Franklin Swain President
Paul Cockrell
Secretary

Report of Organization. The First Jackson Securities Corporation
which was incorporated on the 3rd day of February, 1960
was organized on the 16th day of February, 1960 , at Jackson, Miss.
in the County of Hinds
by the election of: Bill F. Sutton
George L. Lenox
Martha K. Mize

as Directors, who elected the following officers to serve for one year
to-wit: Bill F. Sutton
George L. Lenox
Martha K. Mize

The postoffice address of the President is 808 Union Planters Bank Building, Memphis, Tennessee.
The postoffice address of the Secretary is same as above

I, Bill F. Sutton who was elected President of the
of First Jackson Securities Corporation on the 16th day
February, 1960 , do hereby certify that the foregoing report of the organization of said Company
is correct and true.

Bill F. Sutton President

Filed: August 30, 1960
Recorded: August 30, 1960

ATTEST:
Martha K. Mize
Secretary

DEMENT PRINTING CO., MERIDIAN, MISS.

Report of Organization. The The North Panola Company, Incorporated
which was incorporated on the 21st day of July, 1960
was organized on the 23rd day of August, 1960 , at Sardis, Miss.
in the County of Panola
by the election of: H. E. Dees, Reid P. Dorr,
R. M. Short, Warren K. Pasley
J. G. Wilkerson

as Directors, who elected the following officers to serve for one year
to-wit: H. E. Dees, President
J. G. Wilkerson, Vice-President;
Reid P. Door, Secretary- Treasurer;

The postoffice address of the President is Dees Motor Company, Sardis, Mississippi.
The postoffice address of the Secretary is Panola County Bank, Sardis, Mississippi.
I, H. E. Dees who was elected President of the
North Panola Company, Incorporated on the 23rd day
of August, 1960 , do hereby certify that the foregoing report of the organization of said Company
is correct and true.

Filed: August 31, 1960 ATTEST: H. E. Dees President
Recorded: August 31, 1960 Reid P. Dorr
Secretary

Report of Organization. The **Wessex Saddleback Swine of Mississippi, Inc.**
which was incorporated on the **2nd** day of **May, 1960**
was organized on the **23rd** day of **June, 1960** , at **Hattiesburg, Miss.**
in the County of **Forrest**
by the election of: **Ron E. Fetters, P**
E. H. Fetters

as Directors, who elected the following officers to serve for **one year**
to-wit: **Ron E. Fetters, President;**
E. H. Fetters, Secretary- Treasurer

The postoffice address of the President is **1907 Hardy Street, Hattiesburg, Mississippi**
The postoffice address of the Secretary is **2617 Sheridan, Des Moines, Iowa.**

I, **Ron E. Fetters** who was elected President of the
Wessex Saddleback Swine of Mississippi, Inc. on the **23rd** day
of **June, 1960** , do hereby certify that the foregoing report of the organization of said Company
is correct and true.

Filed: **August 31, 1960** ATTEST: **Ron E. Fetters** President
Recorded: August 31, 1960 **E. H. Fetters**
Secretary

Report of Organization. The Magnolia Tree Service
which was incorporated on the 22nd day of December, 1959
was organized on the 31st day of August, 1960, at Jackson
in the County of Hinds
by the election of: W. C. Deviney
Mrs. Louise N. Deviney

as Directors, who elected the following officers to serve for fiscal year
to-wit: W. C. Deviney, President;
Mrs. Louise N. Deviney, Secretary-Treasurer;

The postoffice address of the President is Jackson, Mississippi
The postoffice address of the Secretary is Jackson, Mississippi

I, W. C. Deviney, who was elected President of the
Magnolia Tree Service on the 31st day
of August, 1960, do hereby certify that the foregoing report of the organization of said Company
is correct and true.

Filed: September 1, 1960 ATTEST: W. C. Deviney President
Recorded: September 1, 1960 Mrs. Louise N. Deviney
(Corporate Seal) Secretary

Report of Organization. The Dietrich, Inc.
which was incorporated on the 27th day of July, 1960
was organized on the 10th day of August, 1960 , at Biloxi
in the County of Harrison
by the election of: Donald W. Dietrich
Valerie Dietrich

as Directors, who elected the following officers to serve for one(1) year
to-wit: Donald W. Dietrich, President;
Valerie Dietrich, Secretary;

The postoffice address of the President is P. O. Box 255, Biloxi, Mississippi.
The postoffice address of the Secretary is 918 Strangi Avenue, Biloxi, Mississippi.

I, Donald W. Dietrich who was elected President of the
Dietrich, Inc.
of August, 1960 on the 10th day
is correct and true. , do hereby certify that the foregoing report of the organization of said Company

Filed: Sept. 1, 1960
Recorded: September,1, 1960

ATTEST: Donald W. Dietrich President

Valrie J. Dietrich
Secretary

RECORD OF ORGANIZATION OF CORPORATIONS, 9 — STATE OF MISSISSIPPI

DEMENT PRINTING CO., MERIDIAN, MISS.

Report of Organization. The Southeastern Oil Tools, Inc.
which was incorporated on the 21st day of October, 1959
was organized on the 1st day of December, 1960, at Laurel, Miss.
in the County of Jones
by the election of: J. L. Gordy
Donald O. King
S. S. Hudson

as Directors, who elected the following officers to serve for the following year
to-wit: J. L. Gordy, President;
Donald O. King, Secretary-Treasurer;

The postoffice address of the President is Front Street, Laurel, Mississippi.
The postoffice address of the Secretary is Seventh Street, Laurel, Mississippi.

I, J. L. Gordy, who was elected President of the Southeastern Oil Tools, Inc. on the 1st day of December, 1959, do hereby certify that the foregoing report of the organization of said Company is correct and true.

Filed: September 1, 1960
Recorded: September 1, 1960
(Corporate Seal)

ATTEST: J. L. Gordy President
Donald O. King
Secretary

Report of Organization. The Galyean Brothers Company, Corinth, Miss.
which was incorporated on the 1st day of August, 1960
was organized on the 16th day of August, 1960 , at Corinth
in the County of Alcorn
by the election of: J. R. Galyean, Jr.
Miss Lillie Mae Galyean

as Directors, who elected the following officers to serve for one year
to-wit: J. R. Galyean, Jr., President;
Lillie Mae Gilyean, Secretary-Treasurer;

The postoffice address of the President is 1031 Fifth St., Corinth, Mississippi.
The postoffice address of the Secretary is 1002 Douglas St., Corinth, Mississippi.

I, J. R. Galyean, Jr. who was elected President of the
Galyean Brothers Company, Corinth, Mississippi on the 16th day
of August, 1960 , do hereby certify that the foregoing report of the organization of said Company
is correct and true.

Filed: September 1, 1960 . ATTEST: J. R. Galyean, Jr. President
Recorded: September 1, 1960 Lilly May Galyean
Secretary

Report of Organization. The Fairway Supermarkets which was incorporated on the 27th day of August, 1960 was organized on the 27th day of August, 1960 , at Jackson, Miss. in the County of Hinds by the election of: P. L. Arrington
D. P. Hatch
Ormand Ellis

as Directors, who elected the following officers to serve for one year to-wit: P. L. Arrington, President;
D. P. Hatch, Secretary-Treasurer;

The postoffice address of the President is 204 North Liberty Street, Canton, Mississippi
The postoffice address of the Secretary is 334 Reynolds Street, Pearl City, Mississippi.

I, P. L. Arrington who was elected President of the Fairway Supermarkets on the 27th day of August, 1960 , do hereby certify that the foregoing report of the organization of said Company is correct and true.

Filed September 2, 1960 ATTEST: P. L. Arrington President
Recorded: September 2, 1960 D. P. Hatch
Secretary

Report of Organization. The Glen Martin Motor Sales which was incorporated on the 29th day of August, 1960 was organized on the 30th day of August, 1960 , at Hattiesburg, Miss. in the County of Forrest by the election of:

Glen Martin
J. F. Tatum
Warren Alford

as Directors, who elected the following officers to serve for one year to-wit: Glen Martin, President;
J. F. Tatum, Vice-President;
Warren Alford, Secretary-Treasurer;

The postoffice address of the President is 308 Kimball Ave., Hattiesburg, Miss.
The postoffice address of the Secretary is 1214 Carter Drive, Hattiesburg, Mississippi.

I, Glen Martin who was elected President of the Glen Martin Motor Sales on the 30th day of August, 1960 , do hereby certify that the foregoing report of the organization of said Company is correct and true.

Glen Martin President

ATTEST:

Warren Alford
Secretary

Filed: September 2, 1960
Recorded: September 2, 1960

DEMENT PRINTING CO., MERIDIAN, MISS.

Report of Organization. The Guillot Dental Supply Company, Inc.
which was incorporated on the 19th day of July, 1960
was organized on the 19th day of July, 1960 , at Jackson, Miss.
in the County of Hinds
by the election of: T. E. Guillot
Maxine Guillot

as Directors, who elected the following officers to serve for one year
to-wit: T. E. Guillot, President;
Maxine Guillot, Vice-President--Secretary-Treasurer;

The postoffice address of the President is 741 North State Street, Jackson, Mississippi
The postoffice address of the Secretary is same as above.

I, T. E. Guillot who was elected President of the
Guillot Dental Supply Company, Inc. on the 19th day
of July, 1960 , do hereby certify that the foregoing report of the organization of said Company
is correct and true.

Filed: September 2, 1960 ATTEST: T. E. Guillot President
Recorded: September 2, 1960 Maxine Guillot
Secretary

Report of Organization. The Automotive Warehouse Company
which was incorporated on the 8th day of August, 1960
was organized on the 1st day of September, 1960 , at Jackson, Miss.
in the County of Hinds
by the election of: S. C. Agnew
E. W. Montgomery, II
John Tate Taylor
Mrs. Mary S. Ryan
as Directors, who elected the following officers to serve for one year
to-wit: S. C. Agnew, President-Secretary
E. W. Montgomery, II, Executive Vice-President- Treasurer;
Roy E. Williams, First Vice-President;
J. V. Lee, Second Vice-President
The postoffice address of the President is 624 South Commerce Street, Jackson, Miss.
The postoffice address of the Secretary is 624 South Commerce Street, Jackson, Miss.

I, S. C. Agnew who was elected President of the
Automotive Warehouse Company on the 1st day
of September, 1960 , do hereby certify that the foregoing report of the organization of said Company
is correct and true.

Filed : Sept. 2, 1960 ATTEST: S. C. Agnew President
Recorded: Sept. 2, 1960 E. W. Montgomery, II
(Corporate Seal) S Executive Vice-President & Treasurer

Report of Organization. The Watkins Mississippi Corporation
which was incorporated on the 10th day of December, 1959
was organized on the 24th day of December, 1959 , at Jackson, Miss.
in the County of Hinds
by the election of: Ralph Watkins
Maurice R. Chambers
R. A. Highbarger
G. H. Hertenstein
as Directors, who elected the following officers to serve ~~xxx~~ until February 14, 1961
to-wit: Ralph Watkins, President;
M. R. Chambers, Vice-President;
R. A. Highbarger, Vice-President;
G. H. Hertenstein, Secretary-Treasurer; T. W. Galleher Asst. Sec.-Tres.
The postoffice address of the President is 105 Dauphin St., Mobile, Alabama
The postoffice address of the Secretary is 710 N. 12th St., Saint Louis, Missouri

I, Ralph Watkins who was elected President of the
Watkins Mississippi Corporation on the 11th day
of December, 1959 , do hereby certify that the foregoing report of the organization of said Company
is correct and true.

Filed: September 2, 1960 ATTEST: Ralph Watkins President
Recorded: September 2, 1960 G. H. Hertenstein
(Corporate Seal) Secretary

Report of Organization. The Southern Furniture and Appliance Company, of Grenada, Inc.
which was incorporated on the 16th day of August, 1960
was organized on the 31st day of August, 1960 , at Greenwood, Miss.
in the County of Leflore
by the election of: William E. Hardy
James E. Myers

as Directors, who elected the following officers to serve for until their successors are duly elected
to-wit: William E. Hardy, President;
James E. Myers, Secretary;

The postoffice address of the President is 415 Howard Street, Greenwood, Miss.
The postoffice address of the Secretary is same as above

I, William E. Hardy who was elected President of the
Southern Furniture and Appliance Company of Grenada, Inc. on the 31st day
of August, 1960 , do hereby certify that the foregoing report of the organization of said Company
is correct and true.

Filed: September 2, 1960
Recorded: September 2, 1960

ATTEST:
James E. Myers
Secretary

William E. Hardy President

DEMENT PRINTING CO., MERIDIAN, MISS.

Report of Organization. The Southern Furniture and Appliance Company of Greenwood, Miss.
which was incorporated on the 16th day of August, 1960
was organized on the 31st day of August, 1960 , at Greenwood, Miss.
in the County of Leflore
by the election of: William E. Hardy
James E. Myers
Mrs. Katherine L. Mobley

as Directors, who elected the following officers to serve for one year
to-wit: William E. Hardy, President;
James E. Myers, Vice-President;
Mrs. Katherine L. Mobley, Secretary-Treasurer;

The postoffice address of the President is 415 Howard Street, Greenwood, Mississippi
The postoffice address of the Secretary is same as above

I, William E. Hardy who was elected President of the Southern Furniture and Appliance Company, of Greenwood, Inc. on the 31st day of August, 1960 , do hereby certify that the foregoing report of the organization of said Company is correct and true.

Filed: September 2, 1960
Recorded: September 2, 1960

ATTEST: Mrs. Katherine L. Mobley
Secretary

William E. Hardy President

Report of Organization. The Greenville Ready Mixed Concrete Company which was incorporated on the 11th day of July, 1960 was organized on the 1st day of August, 1960, at Greenville, Miss. in the County of Washington by the election of: J. H. Burdine
W. C. Golden
Jane R. Burdine

as Directors, who elected the following officers to serve for the ensuing year to-wit: J. H. Burdine, President
W. C. Golden, Vice-President;
Jane R. Burdine, Secretary-Treasurer;

The postoffice address of the President is 760 W. Clay Street, Greenville, Mississippi
The postoffice address of the Secretary is same as above

I, J. H. Burdine, who was elected President of the Greenville Ready Mixed Concrete Company on the 1st day of August, 1960, do hereby certify that the foregoing report of the organization of said Company is correct and true.

Filed: September 2, 1960
Recorded: Sept. 2, 1960

ATTEST: J. H. Burdine President
Jane R. Burdine
Secretary

Report of Organization. The Recreational Enterprises, Inc.
which was incorporated on the 29th day of August, 1960
was organized on the 3rd day of September, 1960 , at Starkville, Miss.
in the County of Oktibbeha
by the election of: A. B. Hicks, Wade H. Walker, Dempsey C. Strange, Kermit D. Laird
Tony E. Mansell and William Q. McKee

as Directors, who elected the following officers to serve for one year
to-wit: A. B. Hicks, President;
D. C. Strange, Secretary;

The postoffice address of the President is P. O. Box 77, Starkville, Mississippi.
The postoffice address of the Secretary is same as above

I, A. B. Hicks who was elected President of the
of Recreational Enterprises, Inc. on the 3rd day
September, 1960 , do hereby certify that the foregoing report of the organization of said Company
is correct and true.

Filed : September 6, 1960 ATTEST: A. B. Hicks President
Recorded: September 6, 1960 D. C. Strange
Secretary

Report of Organization. The Charlotte Development Company, Inc.
which was incorporated on the 17th day of June, 1960
was organized on the 13th day of July, 1960 , at Pass Christian
in the County of Harrison
by the election of: C. Randall Jones, Jr.
Helen G. Jones

as Directors, who elected the following officers to serve for one year
to-wit: C. Randall Jones, Jr., President;
Helen G. Jones, Secretary-Treasurer;

The postoffice address of the President is 112 Davis Avenue, Pass Christian, Mississippi
The postoffice address of the Secretary is same as above

I, C. Randall Jones, Jr. who was elected President of the
Charlotte Development Company, Inc.
of July, 1960 , do hereby certify that the foregoing report of the organization of said Company
is correct and true.

C. Randall Jones, Jr President

Filed: September 6, 1960.
Recorded: Sept. 6, 1960

ATTEST:
Helen G. Jones
Secretary

DEMENT PRINTING CO., MERIDIAN, MISS.

Report of Organization. The Hub Construction Corporation
which was incorporated on the 23rd day of August, 1960
was organized on the 25th day of August, 1960 , at Hattiesburg, Miss.
in the County of Forrest
by the election of: J. Ed Turner
Juanita Carpenter
Wilson Brandon

as Directors, who elected the following officers to serve for one year , 1960
to-wit: J. Ed Turner, President;
Juanita Carpenter, Vice-President;
Wilson Brandon, Secretary-Treasurer;

The postoffice address of the President is 707 Adeline Street, Hattiesburg, Mississippi
The postoffice address of the Secretary is 713 Crestview Drive, Hattiesburg, Mississippi

I, J. Ed Turner who was elected President of the
Hub Construction Corporation on the 25th day
of August, 1960 , do hereby certify that the foregoing report of the organization of said Company
is correct and true.

Filed: September 6, 1960 ATTEST: J. Ed Turner President
Recorded: September 6, 1960 Wilson Brandon
(Corporate Seal) Secretary

Report of Organization. The Wise Homes, Inc. of Mississippi
which was incorporated on the 28th day of July, 1960
was organized on the 17th day of August, 1960 , at Jackson, Miss.
in the County of Hinds
by the election of: W. Griswold Smith
Roger P. Kavanagh, Jr.
F. H. Church
W. S. Griswold, Jr.
as Directors, who elected the following officers to serve for one year
to-wit: W. Griswold Smith, President
R. J. Brown Asst. Vice-Pres. Roger P. Kavanagh, Jr., Vice-President
E. F. Schwolbe, Asst. Sec. Tres F. H. Church, Vice-President;
W. S. Griswold, Secretary-Treasurer;
The postoffice address of the President is 114 N. Green St., Greensboro, North Carolina.
The postoffice address of the Secretary is 3003 High Point Road, Greensboro, North Carolina
I, W. Griswold Smith who was elected President of the
Wise Homes, Inc. of Mississippi on the 23rd day
of August, 1960 , do hereby certify that the foregoing report of the organization of said Company
is correct and true.

Filed: September 3, 1960 ATTEST: W. Griswold Smith President
Recorded: Sept. 3, 1960 E. F. Schwolbe
(Corporate Seal) Secretary

Report of Organization. ~~The~~ Beaumonts
which was incorporated on the 28th day of July, 1960
was organized on the 29th day of July, 1960 , at Hattiesburg, Miss.
in the County of Forrest
by the election of: Claude F. Pittman, Sr.
Francis T. Zachary
Ralph Milloy
Claude F. Pittman, Jr.
as Directors, who elected the following officers to serve for one year
to-wit: Claude F. Pittman,Sr., President;
Claude F. Pittman, Jr., 1st Vice-President;
Francis T. Zachary, 2nd Vice-President;
Ralph Milloy, Secretary-Treasurer;
The postoffice address of the President is Box 227, Hattiesburg, Mississippi
The postoffice address of the Secretary is Box 227, Hattiesburg, Mississippi

I, Claude F. Pittman, Sr. who was elected President of ~~the~~
Beaumonts on the 29th day
of July, 1960 , do hereby certify that the foregoing report of the organization of said Company
is correct and true.

Filed: September 7, 1960 ATTEST: Claude F. Pittman, Sr. President
Recorded: September 7, 1960 R. M. Milloy
(Corporate Seal) Secretary

Report of Organization. The E. J. Williams Company
which was incorporated on the 3rd day of April, 1959
was organized on the 24th day of August, 1960 , at Jackson, Miss.
in the County of Hinds
by the election of: Mrs. Mamie D. Williams, Sr.
Emmett J. Williams, Jr.

as Directors, who elected the following officers to serve for the fiscal year 1960
to-wit: Emmett J. Williams, Jr., President and Treasurer;
Mamie D. Williams, Sr., Vice-President and Secretary;

The postoffice address of the President is 5052 North State Street, Jackson, Mississippi
The postoffice address of the Secretary is same as above

I, Emmett J. Williams, Jr. who was elected President of the
of E. J. Williams Company on the 24th day
August, 1960 , do hereby certify that the foregoing report of the organization of said Company
is correct and true.

Filed: September 3, 1960
Recorded: September 3, 1960
(Corporate Seal)

ATTEST: Emmett J. Williams, Jr. President
Mrs. Mamie D. Williams, Sr.
Secretary

RECORD OF ORGANIZATION OF CORPORATIONS, 9 — STATE OF MISSISSIPPI

DEMENT PRINTING CO., MERIDIAN, MISS.

Report of Organization. The Mississippi Optical Laboratories, Inc.
which was incorporated on the 28th day of July, 1960
was organized on the 11th day of August, 1960, at Jackson, Miss.
in the County of Hinds

by the election of: Mr. Parker A. Jeter
Mrs. Vera Jeter
Robert Rutledge

as Directors, who elected the following officers to serve for one year
to-wit: Parker A. Jeter, President;
Robert Rutledge, Vice-President;
L. B. Griffith, Secretary-Treasurer;

The postoffice address of the President is 109 South President Street, Jackson, Miss.
The postoffice address of the Secretary is same as above

I, Parker A. Jeter who was elected President of the
Mississippi Optical Laboratories, Inc. on the 11th day
of August, 1960, do hereby certify that the foregoing report of the organization of said Company
is correct and true.

Filed : September 3, 1960 ATTEST: Parker A. Jeter President
Recorded: Sept. 3, 1960 L. B. Griffith
Secretary

Report of Organization. The Mississippi Association of Financial Institutions of Deposit which was incorporated on the 27th day of August, 1960 was organized on the 1st day of September, 1960, at Jackson, Miss. in the County of Hinds by the election of: W. D. Mangum, B. F. Williams, G. E. Estes, H. Gholson, E. T. George, D. U. Maddox M. W. Smith, R. N. Baltzer, M. J. Moody, E. P. Peacock, Jr., W. V. Kees, T. B. Lampton, Jr. R. C. Liddon, L. Y. Foote, Leigh Watkins, Jr.

as Directors, who elected the following officers to serve for until May 24, 1961 to-wit: E. P. Peacock, Jr., President; Wylie V. Kees, Vice-President & Chairman of the Board Thad B. Lampton, Jr., Treasurer; Leigh Watkins, Jr., Secretary;

The postoffice address of the President is 121 E. Second Street, Clarksdale, Mississippi.
The postoffice address of the Secretary is P. O. Box 37, Jackson, Mississippi.

I, E. P. Peacock, Jr. who was elected President of the Mississippi Association of Financial Institutions of Deposit on the 1st day of September, 1960, do hereby certify that the foregoing report of the organization of said Company is correct and true.

Filed : September 7, 1960
Recorded: Sept. 7, 1960

ATTEST: E. P. Peacock President
Leigh Watkins, Jr.
Secretary

Report of Organization. The Arline Animal Hospital, Inc.
which was incorporated on the 22nd day of July, 1960
was organized on the 1st day of August, 1960 , at Greenwood, Miss.
in the County of Leflore
by the election of: R. E. Arline
R. C. McBee

as Directors, who elected the following officers to serve for one year
to-wit: Dr. R. E. Arline, President;
R. C. McBee, Secretary;

The postoffice address of the President is 113 West Adams Street, Greenwood, Miss.
The postoffice address of the Secretary is Peacock Lane, Greenwood, Miss.

I, R. E. Arline who was elected President of the
of Arline Animal Hospital, Inc. on the 1st day
August, 1960 , do hereby certify that the foregoing report of the organization of said Company
is correct and true.

Filed : September 8, 1960 ATTEST: R. E. Arline President
Recorded: Sept. 8, 1960 R. C. McBee
(Corporate Seal) Secretary

Report of Organization. The Biloxi Funeral Chapel, Inc.
which was incorporated on the 11th day of July, 1960
was organized on the 24th day of August, 1960 , at Biloxi
in the County of Harrison
by the election of: Mrs. Nora Rounsaville,
Fred B. Rounsaville
Jerry J. O'Keefe

as Directors, who elected the following officers to serve for one (1) year
to-wit: Fred B. Rounsaville, President and Treasurer;
Nora Rounsaville, Vice-President and Secretary;

The postoffice address of the President is Biloxi, Miss.
The postoffice address of the Secretary is Biloxi, Miss.

I, Fred B. Rounsaville who was elected President of the
of Biloxi Funeral Chapel, Inc. on the 24th day
August, 1960 , do hereby certify that the foregoing report of the organization of said Company
is correct and true.

Fred B. Rounsaville President

Filed : September 8,,1960
Recorded: Sept. 8, 1960

ATTEST:
Mrs. Nora Rounsaville
Secretary

CEMENT PRINTING CO., MERIDIAN, MISS.

Report of Organization. The North Leland Gin Co.
which was incorporated on the 20th day of August, 1960
was organized on the 30th day of August, 1960 , at Greenville, Miss.
in the County of Washington
by the election of: John A. Collier
Alex Curtis
J. Jampton Collier
Ray Harrison
as Directors, who elected the following officers to serve for one year
to-wit: Alex Curtis, President;
Ray Harrison Vice-President;
John A. Collier, Secretary-Treasurer;

The postoffice address of the President is Rt. 2, Leland, Mississippi.
The postoffice address of the Secretary is same as above

I, Alex Curtis who was elected President of the
North Leland Gin Co, on the 30th day
of August, 1960 , do hereby certify that the foregoing report of the organization of said Company
is correct and true.

Filed: September 8, 1960 ATTEST: Alex S. Curtis President
Recorded: Sept. 8, 1960 John A. Collier
(Corporate Seal) Secretary

Report of Organization. The Old Dutch Paint Company
which was incorporated on the 7th day of June, 1960
was organized on the 9th day of July, 1960 , at Long Beach, Miss.
in the County of Harrison
by the election of: Roy E. Fillingim
Alfred Hijuelos

as Directors, who elected the following officers to serve for
to-wit: Roy E. Fillingim, President;
Alfred Hijuelos, Secretary-Treasurer;

The postoffice address of the President is 200 E. 3rd Street, Long Beach, Miss.
The postoffice address of the Secretary is Rt. # 1, Box 166, Long Beach, Miss.

I, Roy E. Fillingim who was elected President of the
Old Dutch Paint Company, Inc. on the 9th day
of July, 1960 , do hereby certify that the foregoing report of the organization of said Company
is correct and true.

Filed: September 8, 1960 ATTEST: Roy E. Fillingim President
Recorded: Sept. 8, 1960 Alfred Hijuelos
(Corporate Seal) Secretary

Report of Organization. The Riverside Baptist Church of Pine Ridge
which was incorporated on the 24th day of August, 1960
was organized on the 1st day of September, 1960 , at Pine Ridge, Miss.
in the County of Adams
by the election of: Archie Anders
Hughie Montgomery
C. V. Knight

as Directors, who elected the following officers to serve for one year
to-wit: Archie Anders, President;
C. V. Knight, Secretary;

The postoffice address of the President is Rt. #5, Pine Ridge, Mississippi
The postoffice address of the Secretary is Pine Ridge, Miss.

I, Archie Anders who was elected President of the
Riverside Baptist Church of Pine Ridge on the 1st day
of September, 1960 , do hereby certify that the foregoing report of the organization of said Company
is correct and true.

Filed: September 8, 1960 ATTEST: Archie Anders President
Recorded: September 8, 1960 C. V. Knight
Secretary

Report of Organization. The Wade Hardwood Company, Inc.
which was incorporated on the 27th day of April, 1960
was organized on the 10th day of July, 1960, at Jackson, Mississippi
in the County of Hinds,
by the election of: Gene H. Wade
Mildred W. Wade

as Directors, who elected the following officers to serve for until the second Monday in Feb. 1961
to-wit: Gene H. Wade, President-Treasurer
Mildred W. Wade, Vice-President-Secretary

The postoffice address of the President is 1727 Berlin Drive, Jackson, Miss.
The postoffice address of the Secretary is same as above

I, Gene H. Wade, who was elected President of the Wade Hardwood Company, Inc. on the 10th day of July, 1960, do hereby certify that the foregoing report of the organization of said Company is correct and true.

Filed & September 8, 1960
Recorded: September 8, 1960
(Corporate Seal)

ATTEST:
Mildred W. Wade
Secretary

Gene H. Wade President

RECORD OF ORGANIZATION OF CORPORATIONS, 9 — STATE OF MISSISSIPPI

DEMENT PRINTING CO., MERIDIAN, MISS.

Report of Organization. The Sunflower Civic Improvement Association
which was incorporated on the 31st day of August, 1960
was organized on the 2nd day of September, 1960, at Sunflower
in the County of Sunflower
by the election of: Fred Isom, Oscar Isom, John Jordan, E. L. Foley, Kenneth McCarty, John Romine, Jr.
A. B. McCarty, J. H. Henry, J. S. Parker, Jr., Joel T. Parker, R. O. Sledge, Roy Manning, Jr.
David Pearce and Milton Adams

as Directors, who elected the following officers to serve for one year
to-wit: J. H. Henry, President;
A. B. McCarty, Vice-President;
Joel T. Parker, Secretary-Treasurer;

The postoffice address of the President is P. O. Box 224, Sunflower, Miss.
The postoffice address of the Secretary is P. O. Box 248, Sunflower, Miss.

I, J. H. Henry who was elected President of the
Sunflower Civic Improvement Association on the 2nd day
of September, 1960, do hereby certify that the foregoing report of the organization of said Company
is correct and true.

Filed : September 9, 1960 ATTEST: J. H. Henry President
Recorded: September 9, 1960 Joel T. Parker
(Corporate Seal) Secretary

Report of Organization. The Mars Brothers
which was incorporated on the 11th day of August, 1960
was organized on the 15th day of August, 1960 , at Philadelphia, Miss.
in the County of Neshoba
by the election of: J. Henry Mars
Gladys M. Mars
George Mars

as Directors, who elected the following officers to serve for one year
to-wit: George Mars, President;
Robert Prisock, Vice-President;
Gladys M. Mars, Secretary-Treasurer;
J. Henry Mars, Chairman of the Board;

The postoffice address of the President is 423 Pecan Avenue, Philadelphia, Mississippi.
The postoffice address of the Secretary is same as above

I, George Mars who was elected President of the
Mars Brothers, Incorporated on the 15th day
of August, 1960 , do hereby certify that the foregoing report of the organization of said Company
is correct and true.

Filed : September 9, 1960 ATTEST: George R. Mars President
Recorded : Sept. 9, 1960 Gladys M. Mars
(Corporate Seal) Secretary

Report of Organization. The Chamber of Commerce & Development Council, Amory, Mississippi, Inc.
which was incorporated on the 26th day of August, 1960
was organized on the 29th day of August, 1960 , at Amory, Miss.
in the County of Monroe
by the election of: C. E. Hayman, T. D. Harden, B. H. Fowlkes, E. C. Bourland, C. C. Boren,
A. R. Mauriocourt, T. J. Cole, Jr., J. E. Hodo, Coy Glenn, J. N. Thomas,
E. L. Puckett, J. R. Scribner, Fred P. Wright, Arch Dalrymple, Sam Creekmore,
H. C. Bitner, Abe Siegel, Ira McCullen, Tommy Longenecker, and C. D. Rowan
as Directors, who elected the following officers to serve for one year
to-wit: C. E. Hayman, President;
Coy Glenn, Vice-President;
T. D. Harden, Secretary;
C. D. Rowan, Treasurer;

The postoffice address of the President is James Street, Amory, Mississippi.
The postoffice address of the Secretary is 107 South 6th, St. , Amory, Miss.

I, C. E. Hayman who was elected President of the
Chamber of Commerce & Development Council, Amory, Miss., Inc. on the 29th day
of August, 1960 , do hereby certify that the foregoing report of the organization of said Company
is correct and true.

Filed: September 10, 1960 ATTEST: C. E. Hayman President
Recorded: September 10, 1960 T. D. Harden
Secretary

Report of Organization. The Bryan Bounceland
which was incorporated on the 2nd day of September, 1960
was organized on the 6th day of September, 1960 , at Jackson, Miss.
in the County of Hinds
by the election of: Kenneth Bryan
Jeane Bryan

as Directors, who elected the following officers to serve for one year
to-wit: Kenneth Bryan, President-Secretary;
Jeane Bryan, Vice-President-Treasurer;

The postoffice address of the President is 5448 North State Street, Jackson, Mississippi.
The postoffice address of the Secretary is same as above

I, Kenneth Bryan who was elected President of the
Bryan Bounceland
of on the 6th day
September, 1960
, do hereby certify that the foregoing report of the organization of said Company
is correct and true.

Kenneth Bryan President

Filed: September 10, 1960
Recorded: Sept: 10, 1960

ATTEST:
Jeane Bryan
Secretary

DEMENT PRINTING CO., MERIDIAN, MISS.

Report of Organization. The Background Music, Inc.
which was incorporated on the 14th day of June, 1960
was organized on the 21st day of June, 1960 , at Meridian, Miss.
in the County of Lauderdale
by the election of: Jesse K. Hagemeyer
Charles A. Haynes
G. R. Gaillard

as Directors, who elected the following officers to serve for one year
to-wit: Jesse K. Hagemeyer, President-Treasurer;
Charles A. Haynes, Vice-President;
G. R. Gaillard, Secretary;

The postoffice address of the President is 2510 - 9th Street, Meridian, Miss.
The postoffice address of the Secretary is Room 300, Rosenbaum Building, Meridian, Miss.

I, Jesse K. Hagemeyer who was elected President of the
Background Music, Inc. on the 21st day
of June, 1960 , do hereby certify that the foregoing report of the organization of said Company
is correct and true.

Filed: September 9, 1960
Recorded: Sept. 9, 1960

ATTEST:
G. R. Gaillard
Secretary

Jesse K. Hagemeyer President

Report of Organization. The Pike Investments, Inc.
which was incorporated on the 26th day of July, 1960
was organized on the 8th day of August, 1960, at McComb, Miss.
in the County of Pike
by the election of: R. M. Day,
H. E. Raddon,
H. E. Raddon, Jr.,
Carroll Gartin
as Directors, who elected the following officers to serve for 1 year
to-wit: R. M. Day, President;
H. E. Raddon, Jr., Vice-President;
Carroll Gartin, Vice-President;
H. E. Raddon, Sr., Secretary-Treasurer;
The postoffice address of the President is 1850 Eastover Drive, Jackson, Mississippi.
The postoffice address of the Secretary is 1012 North 6th Avenue, Laurel, Mississippi.

I, R. M. Day, who was elected President of the Pike Investments, Inc. on the 8th day of August, 19 60, do hereby certify that the foregoing report of the organization of said Company is correct and true.

Filed: September 10, 1960
Recorded: Sept. 10, 1960

ATTEST: Robert M. Day President
H. E. Raddon, Sr.
Secretary

Report of Organization. The Gillespie Terminal Company
which was incorporated on the 31st day of August, 1960
was organized on the 31st day of August, 1960 , at Hattiesburg, Miss.
in the County of Forrest
by the election of: R. M. Gillespie
Mrs. Margaret H. Gillespie

as Directors, who elected the following officers to serve for one year
to-wit: R. M. Gillespie, President-Treasurer;
Mrs. Margaret H. Gillespie, Vice-President; Secretary;

The postoffice address of the President is 103 Fifteenth Ave., Hattiesburg, Mississippi.
The postoffice address of the Secretary is same as above.

I, R. M. Gillespie who was elected President of the
Gillespie Terminal Company on the 31st day
of August, 1960 , do hereby certify that the foregoing report of the organization of said Company
is correct and true.

Filed: September 12, 1960 ATTEST: R. M. Gillespie President
Recorded: Sept. 12, 1960 Mrs. Margaret H. Gillespie
Secretary

Report of Organization. The Underwriters Facility, Inc.
which was incorporated on the 22nd day of June, 1960
was organized on the 31st day of August, 1960 , at Hattiesburg, Miss.
in the County of Forrest

by the election of: F. G. Ross,
Henry K. Farmer
Louise Ross Bell

as Directors, who elected the following officers to serve for the ensuing fiscal year 1960-61
to-wit: F. G. Ross, President;
Henry K. Farmer, Vice-President-Secretary
Curtis T. Denton, Charles H. Leggett, louise Ross Bell,
Vice-Presidents;

The postoffice address of the President is P. O. Box 1583, Hattiesburg, Miss.
The postoffice address of the Secretary is same as above

I, F. G. Ross who was elected President of the
Underwriters Facility, Inc.
of August, 1960 on the 31st day
is correct and true. , do hereby certify that the foregoing report of the organization of said Company

Filed: September 12, 1960
Recorded: Sept. 12, 1960
(Corporate Seal)

ATTEST: F. G. Ross President
Henry K. Farmer
Secretary

DEMENT PRINTING CO., MERIDIAN, MISS.

Report of Organization. The Airport Development Corporation
which was incorporated on the 7th day of September, 1960
was organized on the 7th day of September, 1960 , at Hattiesburg, Miss.
in the County of Forrest
by the election of: Jack D. Daniel
Jerry A. Fortenberry

as Directors, who elected the following officers to serve for one year
to-wit: Jack D. Daniel, President;
Jerry A. Fortenberry, Secretary;

The postoffice address of the President is 818 Myrtle Street, Hattiesburg, Miss.
The postoffice address of the Secretary is 905 Main Street, Columbia, Miss.

I, Jack D. Daniel who was elected President of the
Airport Development Corporation on the 7th day
of September, 1960 , do hereby certify that the foregoing report of the organization of said Company
is correct and true.

Filed : September 12, 1960
Recorded: Sept. 12, 1960

ATTEST:
Jerry A. Fortenberry
Secretary

Jack D. Daniel President

Report of Organization. The Bonnie Jean Shop, Inc.
which was incorporated on the 25th day of July, 1960
was organized on the 23rd day of August, 1960 , at Meridian, Miss.
in the County of Lauderdale
by the election of: George Merritt
Mrs. Jean R. Merritt

as Directors, who elected the following officers to serve for one (1) year and until their successors shal have been elected,
to-wit: George Merritt, President-Treasurer;
Mrs. Jean. R. Merritt, Vice-President- Secretary

The postoffice address of the President is 3217 - 15th Avenue, Meridian, Mississippi
The postoffice address of the Secretary is same as above

I, George Merritt who was elected President of the
Bonnie Jean Shop, Inc. on the 23rd day
of August, 1960 , do hereby certify that the foregoing report of the organization of said Company
is correct and true.

Filed: September 12, 1960 ATTEST: George Merritt President
Recorded: Sept. 12, 1960 Jean R. Merritt
Secretary

Report of Organization. The Tobias Insurance Agency, Inc. See July 1, 1959 Book No 8 Page 573
which was incorporated on the 24th day of June, 1959
was organized on the 1st day of July, 1959 , at Jackson, Miss.
in the County of Hinds
by the election of: M. H. Tobias, Sr.
Mrs. Carolyn G. Tobias
Mrs. Carolyn T. Digillo

as Directors, who elected the following officers to serve for one year
to-wit: M. H. Tobias, Sr., President-Treasurer;
Mrs. Carolyn T. Digillio, Vice-President;
Mr s. Carolyn G. Tobias, Secretary;

The postoffice address of the President is 914 Carlisle Street, Jackson, Mississippi
The postoffice address of the Secretary is same as above

I, M. H. Tobias, Sr. who was elected President of the
Tobias Insurance Agency, Inc. on the 1st day
of July, 1959 , do hereby certify that the foregoing report of the organization of said Company
is correct and true.

Filed: September 12, 1960 M. H. Tobias, Sr. President
Recorded: Sept. 12, 1960 ATTEST:
(Corporate Seal) Mrs. Carolyn G. Tobias
Secretary

Report of Organization. The Apple Ridge Variety, Inc.
which was incorporated on the 21st day of July, 1960
was organized on the 28th day of July, 1960 , at Oklahoma City, Oklahoma
in the County of Oklahoma
by the election of: Roy Kay, Wm. C. Dorsey, and Hubert Wiersig

as Directors, who elected the following officers to serve for until the annual Directors Meeting, April, 1961
to-wit: Roy F. Kay, President;
Roy Chancellor, Vice-President;
Hubert Wiersig, Secretary-Treasurer;

The postoffice address of the President is R. R. #11 Box 924, Oklahoma City, Oklahoma.
The postoffice address of the Secretary is 5513 N. Shawnee, Oklahoma City, Oklahoma.

I, Roy Kay who was elected President of the
of Apple Ridge Variety, Inc. on the 28th day
July, 1960 , do hereby certify that the foregoing report of the organization of said Company
is correct and true.

Roy Kay President

Filed: September 12, 1960
Recorded: Sept. 12, 1960
(Corporate Seal)

ATTEST:
Hubert Wiersig
Secretary

DEMENT PRINTING CO., MERIDIAN, MISS.

Report of Organization. The Coastal Development Corporation
which was incorporated on the 6th day of July, 1960
was organized on the 6th day of September, 1960 , at Biloxi, Mississippi
in the County of Harrison
by the election of: Mr. J. M. Powell, Jr.
W. H. Crowford
F. R. Thompson, Jr., Jim Pringle
Wade Guice
as Directors, who elected the following officers to serve for 1960-1961
to-wit: J. M. Powell, Jr., President;
James W. Pringle, Vice-President;
F. R. Thompson, Jr., Secretary-Treasurer;
W. Wade Guice, Asst. Secretary-Treasurer;
The postoffice address of the President is. P. O. Box 2551, Baton Rouge, Louisiana
The postoffice address of the Secretary is same as above

I, J. M. Powell, Jr. who was elected President of the
Coastal Development Corporation on the 6th day
of September, 1960 , do hereby certify that the foregoing report of the organization of said Company
is correct and true.

Filed: September 13, 1960 ATTEST: J. M. Powell, Jr. President
Recorded: Sept. 13, 1960 W. Wade Guice
Asst Secretary

Report of Organization. The M. and S. Homes, Inc.
which was incorporated on the 11th day of July, 1960
was organized on the 30th day of August, 1960 , at Jackson, Miss.
in the County of Hinds
by the election of: M. J. Marley
T. L. Sheppard
J. E. Sheppard

as Directors, who elected the following officers to serve for one year
to-wit: M. J. Marley, President;
T. L. Sheppard, Secretary-Treasurer;

The postoffice address of the President is 1351 Ellis Avenue, Jackson, Mississippi
The postoffice address of the Secretary is same as above

I, M. J. Marley who was elected President of the
M. and S. Homes, Inc. on the 30th day
of August, 1960 , do hereby certify that the foregoing report of the organization of said Company
is correct and true.

Filed : September 13, 1960 ATTEST: M. J. Marley President
Recorded: Sept. 13, 1960 T. L. Sheppard
Secretary

Report of Organization. The E. & M. Motel Management Company, Inc.
which was incorporated on the 29th day of June, 1960
was organized on the 4th day of August, 1960 , at Tupelo, Miss.
in the County of Lee
by the election of: Benjamin B. Carrick
Leon W. Bell
Emmaline H. Carrick
Irma D. Bell
as Directors, who elected the following officers to serve for
to-wit: Benjamin B. Carrick, President;
Leon W. Bell, Vice-President:
Emmaline H. Carrick, Secretary;

The postoffice address of the President is 455 Yates Road, Memphis, Tennessee.
The postoffice address of the Secretary is same as above

I, Benjamin B. Carrick who was elected President of the
E. & M. Motel Management Company, Inc. on the 4th day
of August, 1960 , do hereby certify that the foregoing report of the organization of said Company
is correct and true.

Filed: September 13, 1960 ATTEST: Benjamin B. Carrick President
Recorded: Sept. 13, 1960 Emmaline H. Carrick
Secretary

Report of Organization. The Coast Cigar Company, Inc.
which was incorporated on the 5th day of August, 1960
was organized on the 6th day of August, 1960 , at Biloxi
in the County of Harrison
by the election of: J. C. Williams, President;
A. H. Elliot
Charles. H. Williams

as Directors, who elected the following officers to serve for one (1) year
to-wit: J. C. Williams, President;
A. H. Elliot, Vice-President
Marion L. Thiac, Vice-President;
C. T. Estess, Secretary-Treasurer;

The postoffice address of the President is Jackson, Mississippi
The postoffice address of the Secretary is Biloxi, Mississippi

I, J. C. Williams who was elected President of the
of Coast Cigar Company, Inc. on the 6th day
August, 1960 , do hereby certify that the foregoing report of the organization of said Company
is correct and true.

Filed : September 13, 1960
Recorded: September 13, 1960

ATTEST: J. C. Williams President
C. T. Estess
Secretary

RECORD OF ORGANIZATION OF CORPORATIONS, 9 — STATE OF MISSISSIPPI

CEMENT PRINTING CO., MERIDIAN, MISS.

Report of Organization. The Mississippi Distributers Incorporated
which was incorporated on the 8th day of August, 1960
was organized on the 10th day of September, 1960 , at Pontotoc
in the County of Pontotoc
by the election of: O. J. Tallant
W. T. Smith
Mrs. W. T. Smith

as Directors, who elected the following officers to serve for five years
to-wit: W. T. Smith, President;
Mrs. W. T. Smith, Secretary;

The postoffice address of the President is 2328 Terry Road, Jackson, Mississippi,
The postoffice address of the Secretary is same as above

I, W. T. Smith who was elected President of the
Mississippi Distributors Incorporated on the 10th day
of September, 1960 , do hereby certify that the foregoing report of the organization of said Company
is correct and true.

Filed: September 13, 1960 ATTEST: W. T. Smith President
Recorded: Sept. 13, 1960 Mrs. W. T. Smith
(Corporate Seal) Secretary

Report of Organization. The Columbus Riding Club, Inc.
which was incorporated on the 31st day of August, 1960
was organized on the 4th day of September, 1960 , at Columbus, Miss.
in the County of Lowndes
by the election of: John T. Frazier, William L. Brown, Brooks Randall, Wilbur Yates, James A. Sansing
and E. L. Wallace

as Directors, who elected the following officers to serve for one year
to-wit: John T. Frazier, President;
William L. Brown, Brooks Randall, Wilbur H. Yates,
Vice-Presidents;
E. L.Wallace; Treasurer; James A. Sansing, Secretary

The postoffice address of the President is Taylor Street, Columbus, Mississippi
The postoffice address of the Secretary is 705 22nd St. North, Columbus, Mississippi.

I, John T. Frazier who was elected President of the
Columbus Riding Club, Inc. on the 4th day
of September, 1960 , do hereby certify that the foregoing report of the organization of said Company
is correct and true.

Filed : September 13, 1960 ATTEST: John T. Frazier, Jr President
Recorded: September, 13, 1960 James A. Sansing
Secretary

Report of Organization. The Gulfshores, Inc.
which was incorporated on the 9th day of August, 1960
was organized on the 20th day of August, 1960 , at Jackson, Miss.
in the County of Hinds
by the election of: H. C. Bailey
W. W. Bailey
George C. Bailey
Sherwood R. Bailey
as Directors, who elected the following officers to serve for one (1) year
to-wit: Sherwood R. Bailey, President;
H. C. Bailey, George C. Bailey, Vice-Presidents;
W. W. Bailey, Secretary-Treasurer;

The postoffice address of the President is 3409 Washington Avenue, Gulfport, Mississippi.
The postoffice address of the Secretary is 124 N. Lamar Street, Jackson, Mississippi

I, Sherwood R. Bailey who was elected President of the
Gulfshores, Inc.
of August, 1960 on the 20th day
, do hereby certify that the foregoing report of the organization of said Company
is correct and true.

Filed : September 13, 1960
Recorded: September 13, 1960

ATTEST: Sherwood R. Bailey President
W. W. Bailey
Secretary

Report of Organization. The Ar'Lee Ceramics, Incorporated
which was incorporated on the 6th day of August, 1960
was organized on the 31st day of August, 1960 , at Gulfport, Miss.
in the County of Harrison
by the election of: Arthur T. Henderson
Leone W. Henderson

as Directors, who elected the following officers to serve for one year
to-wit: Arthur T. Henderson, President;
Leone T. Henderson, Vice-President-Secretary;

The postoffice address of the President is 1516- 2nd Street, Gulfport, Mississippi.
The postoffice address of the Secretary is same as above
I, Arthur T. Henderson who was elected President of the
of Ar'Lee Ceramics, Inc. on the 31st day
August, 1960 , do hereby certify that the foregoing report of the organization of said Company
is correct and true.

Arthur T. Henderson President

Filed : September 13, 1960
Recorded: September 13, 1960

ATTEST:
Leone W. Henderson
Secretary

PEERY PRINTING CO., MERIDIAN, MISS.

Report of Organization. The Big Creek Gin Co.
which was incorporated on the 22nd day of July, 1960
was organized on the 15th day of August, 1960, at Lyon
in the County of Coahoma
by the election of: W. H. Allen
J. T. Massey, T. G. Powell
Horace Ritch
H. T. Allen
as Directors, who elected the following officers to serve for one year
to-wit: J. T. Massey, President;
H. T. Allen, Vice-President;
and Secretary-Treasurer;

The postoffice address of the President is Lyon, Mississippi
The postoffice address of the Secretary is 114 Catalpa Street, Clarksdale, Mississippi
I, J. T. Massey, who was elected President of the
Big Creek Gin Company on the 15th day
of August, 1960, do hereby certify that the foregoing report of the organization of said Company
is correct and true.

Filed: September 14, 1960
Recorded: Sept. 14, 1960

ATTEST: J. T. Massey President
H. T. Allen
Secretary

Report of Organization. The **Collins Enterprises, Inc.**
which was incorporated on the 10th day of June, 1960
was organized on the 6th day of September, 1960 , at Biloxi
in the County of Harrison
by the election of: **Paul J. Collins**
Francis X. Collins

as Directors, who elected the following officers to serve for **one year**
to-wit: **Paul J. Collins, President;**
Sam R. McLellan, Vice-President;
Francis X. Collins, Secretary;

The postoffice address of the President is **539 Callavet Street, Biloxi, Mississippi**
The postoffice address of the Secretary is **same as above**

I, **Paul J. Collins** who was elected President of the
Collins Enterprises, Inc. on the 6th day
of **September,** 1960 , do hereby certify that the foregoing report of the organization of said Company
is correct and true.

Filed: **September 14, 1960** ATTEST: **Paul J. Collins** President
Recorded: Sept. 14, 1960 **Francis X. Collins**
(Corporate Seal) Secretary

Report of Organization. The Habeeb Bros., Inc.
which was incorporated on the 12th day of August, 1960
was organized on the 1st day of September, 1960 , at Vicksburg
in the County of Warren
by the election of Touphie Habeeb
Shouphie Habeeb

as Directors, who elected the following officers to serve for one year
to-wit: Touphie Habeeb, President;
Mabel Habeeb, Vicepresident;
Shouphie Habeeb, Secretary-Treasurer;

The postoffice address of the President is 2727 Drummond Street, Vicksburg, Mississippi
The postoffice address of the Secretary is same as above

I, Touphie Habeeb
Habeeb Bros., Inc.
who was elected President of the
on the 1st day
of September, 1960 , do hereby certify that the foregoing report of the organization of said Company
is correct and true.

Filed: September 15, 1960
Recorded: September 15, 1960

ATTEST: Touphie Habeeb President
Shouphie Habeeb
Secretary

Report of Organization. The S. E. Boykin, Inc.
which was incorporated on the 28th day of July, 1960
was organized on the 31st day of July, 1960 , at Delta City, Miss.
in the County of Sharkey
by the election of: S. E. Boykin
Lucy Jamison Boykin

as Directors, who elected the following officers to serve ~~xxx~~ until June 30, 1960
to-wit: S. E. Boykin, President;
Lucy Jamison Boykin, Secretary-Treasurer;

The postoffice address of the President is Nitta Yuma, Miss.
The postoffice address of the Secretary is Nitta Yuma, Miss.

I, S. E. Boykin who was elected President of the
S. E. Boykin, Inc. on the 31st day
of July, 1960 , do hereby certify that the foregoing report of the organization of said Company
is correct and true.

Filed September 17, 1960
Recorded: Sept. 17, 1960

ATTEST: S. E. Boykin President
Lucy J. Boykin
Secretary

RECORD OF ORGANIZATION OF CORPORATIONS, 9 — STATE OF MISSISSIPPI

DEMENT PRINTING CO., MERIDIAN, MISS.

Report of Organization. The Allied Finance Service of Greenwood, Inc.
which was incorporated on the 8th day of August, 1960
was organized on the 17th day of August, 1960, at Greenwood, Miss.
in the County of Leflore
by the election of: Hays B. Castle
P. E. Puckett
Mrs. Paula Niccoli

as Directors, who elected the following officers to serve for one (1) year
to-wit: P. E. Puckett, President;
Hays B. Castle, Vice-President and Secretary-Treasurer;

The postoffice address of the President is 105 North 19th Street, Birmingham 3, Alabama
The postoffice address of the Secretary is 917 Sunflower Drive, Laurel, Mississippi

I, P. E. Puckett who was elected President of the
Allied Finance Service of Greenwood, Inc. on the 17th day
of August, 1960, do hereby certify that the foregoing report of the organization of said Company
is correct and true.

Filed : September 17, 1960 ATTEST: P. E. Puckett President
Recorded: Sept. 17, 1960 Hays B. Castle
(Corporate Seal) Secretary

Report of Organization. The Lucedale Investment Company, Inc.
which was incorporated on the 20th day of August, 1960
was organized on the 12th day of September, 1960 , at Lucedale, Miss.
in the County of George
by the election of: Douglas T. Luce
Hallie L. Luce

as Directors, who elected the following officers to serve for one year
to-wit: Douglas T. Luce, President-Treasurer;
Hallie L. Luce, Vice-President-Secretary;

The postoffice address of the President is Lucedale, Mississippi
The postoffice address of the Secretary is same as above

I, Douglas T. Luce who was elected President of the
Lucedale Investment Company, Inc. on the 12th day
of September, 1960 , do hereby certify that the foregoing report of the organization of said Company
is correct and true.

Filed: September 17, 1960 ATTEST: Douglas T. Luce President
Recorded: Sept. 17, 1960 Hallie L. Luce
Secretary

Report of Organization. The Modern Retread Company
which was incorporated on the 22nd day of August, 1960
was organized on the 15th day of September, 1960 , at Columbus, Miss.
in the County of Lowndes
by the election of: William A. Fowler
Mrs. Sarah Joy Fowler
Frank P. Walls
G. L. Lucas
as Directors, who elected the following officers to serve for one (1) year
to-wit: William A. Fowler, President;
Mrs. Sarah Joy Fowler, Vice-President;
Frank P. Walls, Secretary-Treasurer;

The postoffice address of the President is Box 540, Fayette, Alabama.
The postoffice address of the Secretary is 2108½ Sixth Street, Tuscaloosa, Alabama

I, William A. Fowler who was elected President of the
Modern Retread Company on the 15th day
of September, 1960 , do hereby certify that the foregoing report of the organization of said Company
is correct and true.

Filed: September 17, 1960 ATTEST: W. A. Fowler President
Recorded: Sept. 17, 1960 Frank P. Walls
Secretary

Report of Organization. The Peoples Savings and Loan Association
which was incorporated on the 30th day of March, 1960
was organized on the 25th day of July, 1960, at Louisville, Miss.
in the County of Winston,
by the election of: S. E. Myatt, A. J. Pearson, C. H. Rogers, M. C. Miller, Dr. J. A. Crawford
W. C. McGahey, M. L. Mills, Jr., W. L. Breed, Dr. S. W. Pearson, Sr., Dr. W. B. Hickman,
Romeo Bridges, W. E. Watkins and Thomas W. Saterfiel,

as Directors, who elected the following officers to serve for one (1) year
to-wit: M. C. Miller, President;
Dr. J. A. Crawford, Vice-President;
Mrs. George McGraw, Secretary-Treasurer

The postoffice address of the President is P. O. Box 311, Louisville, Mississippi.
The postoffice address of the Secretary is South Church St.

I, M. C. Miller, who was elected President of the
Peoples Savings and Loan Association on the 25th day
of July, 1960, do hereby certify that the foregoing report of the organization of said Company
is correct and true.

M. C. Miller President

Filed: September 19, 1960
Recorded: Sept. 19, 1960
(Corporate Seal)

ATTEST:
Mrs. George McGraw
Secretary

DEMENT PRINTING CO., MERIDIAN, MISS.

Report of Organization. The Mid-South Insurance Agency, Inc.
which was incorporated on the 8th day of February, 1960
was organized on the 1st day of September, 1960 , at McComb
in the County of Pike
by the election of: Edwin L. Wilkins
Matt Goodall
Joe N. Pigott

as Directors, who elected the following officers to serve ~~for~~ until their Successors are named
to-wit: Edwin L. Wilkins, President;
Matt Goodall, Secretary-Treasurer;

The postoffice address of the President is 501 Jackson Street, McComb, Mississippi
The postoffice address of the Secretary is 716 Northwest Street, McComb, Mississippi

I, Edwin L. Wilkins who was elected President of the
Mid-South Insurance Agency, Inc. on the 1st day
of September, 1960 , do hereby certify that the foregoing report of the organization of said Company
is correct and true.

Filed: September 19, 1960 ATTEST: Edwin L. Wilkins President
Recorded: Sept. 19, 1960 Matt Goodall
Secretary

Report of Organization. The Satellite Drive Inn, Incorporated
which was incorporated on the 9th day of September, 1960
was organized on the 12th day of September, 1960 , at Winona, Miss.
in the County of Montgomery
by the election of: Jack B. Hightower,
Sidney O. Hightower
John M. Bailey

as Directors, who elected the following officers to serve for one (1) year
to-wit: Jack B. Hightower, President;
Sidney O. Hightower, Vice-President;
John M. Bailey, Secretary-Treasurer;

The postoffice address of the President is 314 Summitt Street, Winona, Miss.
The postoffice address of the Secretary is 119 Sterling Street, Winona, Miss.

I, Jack B. Hightower who was elected President of the
Satellite Drive Inn, Incorporated on the 12th day
of September, 1960 , do hereby certify that the foregoing report of the organization of said Company
is correct and true.

Filed: September 19, 1960 ATTEST: Jack B. Hightower President
Recorded: Sept. 19, 1960 John M. Bailey
Secretary

Report of Organization. The Coursey's Amusements, Inc.
which was incorporated on the 9th day of September, 1960
was organized on the 12th day of September, 1960 , at Jackson
in the County of Hinds
by the election of: John P. Caursey
Mrs. Maurice Coursey

as Directors, who elected the following officers to serve for one year
to-wit: John P. Coursey, President;
Mrs. Maurice Coursey, Secretary-Treasurer

The postoffice address of the President is 3584 Bowers Street, Jackson, Miss.
The postoffice address of the Secretary is same as above

I, John P. Coursey who was elected President of the
Coursey's Amusements, Inc. on the 12th day
of September, 1960 , do hereby certify that the foregoing report of the organization of said Company
is correct and true.

Filed: September 19, 1960 ATTEST: John P. Coursey President
Recorded: Sept. 19, 1960 Mrs. Maurice Coursey
Secretary

Report of Organization. The S. & J. Ready-Mix, Inc.
which was incorporated on the 28th day of June, 1960
was organized on the 20th day of July, 1960 , at Booneville
in the County of Prentiss
by the election of: Truitt Stockton
Douglas Jumper

as Directors, who elected the following officers to serve for one (1) year
to-wit: Truitt Stockton, President;
Douglas Jumper, Secretary;

The postoffice address of the President is Corinth, Mississippi
The postoffice address of the Secretary is Booneville, Mississippi

I, Truitt Stockton who was elected President of the
of S. & J. Ready- Mix, Inc. on the 20th day
July, 1960 , do hereby certify that the foregoing report of the organization of said Company
is correct and true.

Filed : September 19, 1960
Recorded: Sept. 19, 1960
(Corporate Seal)

ATTEST:
Douglas Jumper
Secretary

Truitt Stockton President

RECORD OF ORGANIZATION OF CORPORATIONS, 9 — STATE OF MISSISSIPPI

DEMENT PRINTING CO., MERIDIAN, MISS.

Report of Organization. The Vision Research Foundation
which was incorporated on the 26th day of July, 1960
was organized on the 1st day of September, 1960 , at Jackson, Miss.
in the County of Hinds
by the election of: James M. Moye
Richard A. Billups, Jr.
W. F. Clark

as Directors, who elected the following officers to serve for one year
to-wit: James M. Moye, President;
Richard A. Billups, Jr., Vice-President;
W. F. Clark, Secretary-Treasurer;

The postoffice address of the President is 515 Fifth Avenue, Laurel, Mississippi.
The postoffice address of the Secretary is 407 Threefoot Bldg. Meridian, Mississippi.

I, James M. Moye who was elected President of the
Vision Research Foundation on the 1st day
of September, 1960 , do hereby certify that the foregoing report of the organization of said Company
is correct and true.

Filed: September 19, 1960
Recorded: Sept. 19, 1960

ATTEST: James M. Moye President
W. F. Clark
Secretary

Report of Organization. The Magnolia State Development Corporation
which was incorporated on the 26th day of August, 1960
was organized on the 30th day of August, 1960 , at Memphis, Tenn.
in the County of Shelby
by the election of: V. W. Sneed, Rowlett W. Sneed,
Kemmons Wilson,
Wallace E. Johnson
Cary Whitehead
as Directors, who elected the following officers to serve for one year
Kemmons Wilson:Vice-President to-wit: V. O. Sneed, President;
Wallace E. Johnson: Vice-President Rowlett W. Sneed, Vice-President;Assistant Secretary;
Cary Whitehead:Vice-President Melvin Greer, Treasurer;
Henry J. Williams & Gertrude Bartlett;Asst.Sec.Elizabeth Uithoven, Secretary;
The postoffice address of the President is 1127 Crestline Avenue, Memphis 16, Tennessee.
The postoffice address of the Secretary is 403 Dupont Building, 22 S. Second Street, Memphis, Tennessee
I, V. O. Sneed who was elected President of the
Magnolia State Development Corporation on the 30th day
of August, 1960 , do hereby certify that the foregoing report of the organization of said Company
is correct and true.
Filed :September 19, 1960 ATTEST: V. O. Sneed President
Recorded: September 19, 1960 Elizabeth Uithoven
(Corporate Seal) Secretary

FRONT

Report of Organization. The Bailey Ave. Surplus Store, Inc.
which was incorporated on the 2nd day of September, 1960
was organized on the 5th day of September, 1960 , at Jackson, Miss.
in the County of Hinds
by the election of: Ernest S. Louis
Hellen Orr Louis

as Directors, who elected the following officers to serve for one year
to-wit: Ernest S. Louis, President;
Helen Orr Louis, Secretary& Treasurer;

The postoffice address of the President is 965 Bailey Ave. Jackson, Mississippi
The postoffice address of the Secretary is 1600 Washington St. Vicksburg, Mississippi.

I, Ernest S. Louis who was elected President of the
Bailey Ave. Surplus Store, Inc. on the 5th day
of September, 1960 , do hereby certify that the foregoing report of the organization of said Company
is correct and true.

Filed: September 20, 1960 ATTEST: Ernest S. Louis President
Recorded: Sept. 20, 1960 Hellen Orr Louis
Secretary

Report of Organization. The Hillcrest Farm, Inc.
which was incorporated on the 27th day of May, 1960
was organized on the 20th day of July, 1960 , at Carriere
in the County of Pearl River
by the election of: V. L. Stanfield
H. Leo Eddleman
Ray Frank Robbins
Roy Beaman and Olen Strange
as Directors, who elected the following officers to serve for one year
to-wit: V. L. Stanfield, President;
H. Leo Eddleman, Vice-President;
Ray Frank Robbins, Treasurer
Roy Beaman, Secretary;
The postoffice address of the President is 113 East Canal Street, Picayune, Mississippi.
The postoffice address of the Secretary is % Hillcrest Farm, R.F.D., Carriere, Miss.

I, V. L. Stanfield who was elected President of the
Hillcrest Farm, Inc.
of July, 1960 on the 20th day
, do hereby certify that the foregoing report of the organization of said Company
is correct and true.

V. L. Stanfield President

Filed: September 20, 1960
Recorded: Sept. 20, 1960

ATTEST:
Ray Beaman
Secretary

DIXIE PRINTING CO., MERIDIAN, MISS.

Report of Organization. The Northern Pearl River County Chamber of Commerce, Inc.
which was incorporated on the 29th day of August, 1960
was organized on the 6th day of September, 1960, at Poplarville, Miss.
in the County of Pearl River
by the election of Lee W. White, J. S. Riley Rankin, Dan L. Williams, Josh Morse, James A. Hale, W. C. Stafford, Roland E. Becke, Roy Fowler, Paul Watts, R. L. Holden, W. W. Kilby, Bob Stanford, T. A. Rawls, Jr. and Murphy Weir.

as Directors, who elected the following officers to serve for one year
to-wit: Lee W. White, President;
W. C. Stafford, Vice-President;
James A. Hale, Secretary;
Murphy Weir, Treasurer;

The postoffice address of the President is 105 E. Beers Street, Poplarville, Mississippi.
The postoffice address of the Secretary is Route 1, Poplarville, Mississippi

I, Lee W. White, who was elected President of the Northern Pearl River County Chamber of Commerce, Inc. on the 6th day of September, 1960, do hereby certify that the foregoing report of the organization of said Company is correct and true.

Filed: September, 21, 1960
Recorded: Sept. 21, 1960

ATTEST: James A. Hale, Secretary

Lee W. White, President

Report of Organization. The Timair, Inc.
which was incorporated on the 12th day of August, 1960
was organized on the 15th day of September, 1960 , at Gulfport, Miss.
in the County of Harrison
by the election of: Ronald C. Timm
Paul F. Futtrup
C. O. Miller

as Directors, who elected the following officers to serve for one year
to-wit: Ronald C. Timm, President; Treasurer;
C. O. Miller, Vice-President;
Paul F. Futrupp, Secretary;

The postoffice address of the President is 265 Beach Blvd., Oceon Springs, Mississippi.
The postoffice address of the Secretary is San Beach Trailer Town, Mississippi City, Mississippi.

I, Ronald C. Timm who was elected President of the
Timair, Inc.
of September, 1960 on the 15th day
, do hereby certify that the foregoing report of the organization of said Company
is correct and true.

Filed: September 21, 1960 ATTEST: Ronald C. Timm President
Recorded: Sept. 21, 1960 Paul F. Futtrup
(Corporate Seal) Secretary

Report of Organization. The Bolton Recreation Club
which was incorporated on the 12th day of September, 1960
was organized on the 21st day of September, 1960 , at Bolton
in the County of Hinds
by the election of: Joe S. Mellon, A. S. Payne, Jr.
F. G. Russel
Robert W. Mashburn
Mrs. Vera R. Anderson
as Directors, who elected the following officers to serve for one year
to-wit: Joe S. Mellon, President;
A. S. Payne, Jr., Vice-President;
Mrs. Vera R. Anderson, Secretary-Treasurer;

The postoffice address of the President is Bolton, Mississippi
The postoffice address of the Secretary is Bolton, Mississippi

I, Joe S. Mellon who was elected President of the
Bolton Recreation Club on the 21st day
of September, 1960 , do hereby certify that the foregoing report of the organization of said Company
is correct and true.

Filed: September 22, 1960 ATTEST: Joe S. Mellon President
Recorded: Sept. 22, 1960 Vera R. Anderson
Secretary

Report of Organization. The Truett Gray Auto Sales
which was incorporated on the 19th day of September, 1960
was organized on the 21st day of September, 1960 , at Jackson, Miss.
in the County of Hinds
by the election of: Truett Gray
Howard C. Ross, Jr.

as Directors, who elected the following officers to serve for Until their successors shall have been elected and qualified.
to-wit: Truett Gray, President;
Howard C. Ross, Jr., Secretary-Treasurer

The postoffice address of the President is 619 South West Street, Jackson, Miss.
The postoffice address of the Secretary is 506 South President Street, Jackson, Miss.

I, Truett Gray who was elected President of the
of Truett Gray Auto Sales on the 21st day
September, 1960 , do hereby certify that the foregoing report of the organization of said Company
is correct and true.

Filed: September 22, 1960 ATTEST: Truett Gray President
Recorded: Sept. 22, 1960

Howard C. Ross, Jr.
Secretary

CEMENT PRINTING CO., MERIDIAN, MISS.

Report of Organization. The Rivera, Inc.
which was incorporated on the 10th day of August, 1960
was organized on the 21st day of September, 1960 , at Tupelo, Miss.
in the County of Lee
by the election of: T. A. Fields
C. R. Godwin
E. L. Joyner

as Directors, who elected the following officers to serve for one year
to-wit: C. R. Godwin, President;
E. L. Joyner, Vice*President;
T. A. Fields, Secretary-Treasurer;

The postoffice address of the President is Tupelo, Mississippi
The postoffice address of the Secretary is Tupelo, Mississippi

I, C. R. Godwin who was elected President of the
Rivera, Inc.
of on the 21st day
September, 1960 , do hereby certify that the foregoing report of the organization of said Company
is correct and true.

Filed: September 23, 1960
Recorded: Sept. 23, 1960

ATTEST: C. R. Godwin President
T. A. Field
Secretary

Report of Organization. The Pilot Club of Jackson
which was incorporated on the 3rd day of August, 1960
was organized on the 22nd day of August, 1960 , at Jackson
in the County of Hinds
by the election of: Jessie Lynn Ruff, Verna Wood, Valeria Loque, Carolyn Bufkin, and Sybil Ann Houna

as Directors, who elected the following officers to serve for one year
Mrs. Naomah Campbell, Correspondence Sec to-wit: Suzanne Wofford, President;
Mrs. Karenza Gilfoy, Treasure; Mrs. Elizabeth Mathison, 1st Vice-President;
Irene Arnold, 2nd Vice-President;
Mrs. Mary Jo Bellew, Recording Secretary;

The postoffice address of the President is 910 Arlington, Jackson, Mississippi
The postoffice address of the Secretary is 102 Kimbrough Drive, Jackson, Mississippi

I, Suzanne Wofford who was elected President of the
Pilot Club of Jackson on the 22nd day
of August, 1960 , do hereby certify that the foregoing report of the organization of said Company
is correct and true.

Filed : September 23, 1960
Recorded: Sept. 23, 1960

ATTEST: Suzanne Wofford President
Mary Jo Bellew
Secretary

Report of Organization. The Lyons Motor Company, Inc.
which was incorporated on the 9th day of September, 1960
was organized on the 13th day of September, 1960 , at Pascagoula,
in the County of Jackson
by the election of: James Ferguson Harvey, Sr.,
Mrs. Mary Lyons Harvey
Mrs. Mary Neel Lyons

as Directors, who elected the following officers to serve for one (1) year
to-wit: James Ferguson Harvey,Jr., President;
Mrs. Mary Neel Lyons, Vice-President;
Mrs. Mary Lyons Harvey, Secretary

The postoffice address of the President is 248 North Pascagoula Street, Pascagoula, Mississippi.
The postoffice address of the Secretary is same as above

I, James Ferguson Harvey, Jr. who was elected President of the
Lyons Motor Company, Inc. on the 13th day
of September, 1960 , do hereby certify that the foregoing report of the organization of said Company
is correct and true.

Filed : September 23, 1960 ATTEST: James Ferguson Harvey President
Recorded: Sept. 23, 1960 Mary Lyons Harvey
(Corporate Seal) Secretary

Report of Organization. The First State Building and Loan Association of Poplarville which was incorporated on the 22nd day of June, 1960 was organized on the 16th day of September, 1960, at Poplarville, Miss. in the County of Pearl River by the election of: C. Q. Hartzog, Josh Morse, Pat Hyde, Lee W. White, G. S. Schrock, H. L. Rankin, Jr., Hershel Grey, and Martin T. Smith.

as Directors, who elected the following officers to serve for one (1) year to-wit: C. Q. Hartzog, President;
Martin T. Smith, Executive Vice-President;
Pat Hyde, Vice-President;
G. S. Schrock, Secretary-Treasurer;

The postoffice address of the President is Poplarville, Mississippi.
The postoffice address of the Secretary is Poplarville, Mississippi.

I, C. Q. Hartzog who was elected President of the First State Building and Loan Association of Poplarville on the 16th day of September, 1960, do hereby certify that the foregoing report of the organization of said Company is correct and true.

Filed: September 20, 1960
Recorded: Sept. 20, 1960
(Corporate Seal)

ATTEST:
G. S. Schrock
Secretary

C. Q. Hartzog
President

PEARL PRINTING CO., MERIDIAN, MISS.

Report of Organization. The Aircraft Sales and Service Corporation
which was incorporated on the 15th day of September, 1960
was organized on the 23rd day of September, 1960, at Hattiesburg
in the County of Forrest
by the election of: Jack D. Daniel
Jerry A. Fortenberry

as Directors, who elected the following officers to serve for one year
to-wit: Jack D. Daniel, President;
George C. Willis, Vice-President;
Jerry A. Fortenberry, Secretary-Treasurer;

The postoffice address of the President is 818 Myrtle Street, Hattiesburg, Mississippi.
The postoffice address of the Secretary is 905 Main Street, Columbia, Mississippi.

I, Jack D. Daniel, who was elected President of the Aircraft Sales and Service Corporation on the 23rd day of September, 1960, do hereby certify that the foregoing report of the organization of said Company is correct and true.

Filed: September 24, 1960
Recorded: Sept. 24, 1960

ATTEST: Jerry A. Fortenberry
Secretary

Jack D. Daniel President

Report of Organization. The Decorator Products, Incorporated
which was incorporated on the 19th day of July, 1960
was organized on the 22nd day of September, 1960 , at Water Valley
in the County of Yalobusha
by the election of: R. L. Bostick
C. C. Bach
Mrs. W. F. Ryan

as Directors, who elected the following officers to serve for five years
to-wit: R. L. Bostick, President;
C. C. Bach, Vice-President;
Mrs. W. F. Ryan, Secretary-Treasurer;

The postoffice address of the President is 412 South Second Street, Memphis, Tennessee.
The postoffice address of the Secretary is same as above.

I, R. L. Bostick who was elected President of the
Decorator Products, Incorporated on the 22nd day
of September, 1960 , do hereby certify that the foregoing report of the organization of said Company
is correct and true.

Filed: September 24, 1960 ATTEST: R. L. Bostick President
Recorded: Sept. 24, 1960 Mrs. W. F. Ryan
Secretary

Report of Organization. The Discount Super Market, Incorporated
which was incorporated on the 6th day of July, 1960
was organized on the 1st day of August, 1960 , at 10:00 A. M.
in the County of Harrison
by the election of: Everett Jackson, Gilbert R. Mason, Herbert J. Caliste
Andrew J. Penrow, Doris E. Bates, Jennie Lee Turner and Charles Ray Davis

as Directors, who elected the following officers to serve for one year
to-wit: Everett Jackson, President;
Charles Ray Davis, Secretary;

The postoffice address of the President is Biloxi, Mississippi
The postoffice address of the Secretary is Biloxi, Mississippi

I, Everett Jackson who was elected President of the
Discount Super Market, Incorporated on the 1st day
of August, 1960 , do hereby certify that the foregoing report of the organization of said Company
is correct and true.

Filed: September 24, 1960
Recorded: September 24, 1960

ATTEST:
Charles Ray Davis
Secretary

Everett Jackson President

Report of Organization. The Great Southern Investment Company
which was incorporated on the 24th day of August, 1960
was organized on the 27th day of August, 1960 , at Jackson, Miss.
in the County of Hinds
by the election of: T. L. Carraway, Jr.
Robert C. Cannada
David M. Ferriss

as Directors, who elected the following officers to serve for one year
to-wit: T. L. Carraway, Jr., President;
M. J. Husbands, Secretary;

The postoffice address of the President is 417 Electric Building, Jackson, Mississippi.
The postoffice address of the Secretary is same as above

I, T. L. Carraway, Jr.
Great Southern Investment Company
of August, 1960 , do hereby certify that the foregoing report of the organization of said Company
is correct and true.
Filed: September 24, 1960
Recorded: Sept. 24, 1960
(Corporate Seal)

who was elected President of the
on the 27th day

ATTEST:

T. L. Carraway, Jr. President

M. J. Husbands
Secretary

DEMENT PRINTING CO., MERIDIAN, MISS.

Report of Organization. The Plumb-Heat Co.Inc.
which was incorporated on the 11th day of December, 1958
was organized on the 15th day of June, 1959 , at Pascagoula
in the County of Jackson, Miss.
by the election of: Willis C. Meek
John C. Martin
Mrs. Eva L. Meek

as Directors, who elected the following officers to serve for Two(2) years
to-wit: Willis C. Meek, President;
John C. Martin, Vice-President;
Mrs. Eva L. Meek, Secretary;

The postoffice address of the President is R. F. D. 3, Box 212, Pascagoula, Miss.
The postoffice address of the Secretary is same as above.

I, Willis C. Meek who was elected President of the
Plumb - Heat Co., Inc. on the 15th day
of June, 1959 , do hereby certify that the foregoing report of the organization of said Company
is correct and true.

Filed : September 24, 1960 ATTEST: Willis C. Meek President
Recorded: Sept. 24, 1960 Eva L. Meek
Secretary

Report of Organization. The Suburban Manor, Inc.
which was incorporated on the 7th day of September, 1960
was organized on the 14th day of September, 1960 , at Jackson, Miss.
in the County of Hinds
by the election of: J. H. McBride
F. L. Blackledge
Charles McDonald

as Directors, who elected the following officers to serve for one year
to-wit: J. H. McBride, President;
F. L. Blackledge, Vice-President;
& Secretary-Treasurer;

The postoffice address of the President is % Ritz Motor Court, Route # 1, Moselle, Miss.
The postoffice address of the Secretary is same as above

I, J. H. McBride who was elected President of the
Suburban Manor, Inc. on the 14th day
of September, 1960 , do hereby certify that the foregoing report of the organization of said Company
is correct and true.

Filed : September 24, 1960 ATTEST: J. H. McBride President
Recorded: Sept. 24, 1960 F. L. Blackledge
Secretary

FRONT

Report of Organization. The T & H Equipment Co.
which was incorporated on the 3rd day of September, 1960
was organized on the 10th day of September, 1960 , at Canton
in the County of Madison
by the election of: J. R. Tate
Alfred W. Hardy, Jr.
Roy E. Tate
Alfred W. Hardy, Sr.
as Directors, who elected the following officers to serve for one year
to-wit: J. R. Tate, President;
Alfred W. Hardy, Jr., Secretary-Treasurer;
Roy E. Tate, Vice-President;
Alfred W. Hardy, Sr., Vice-President;
The postoffice address of the President is 306 East Senter St., Canton, Mississippi
The postoffice address of the Secretary is South Monroe St., Canton, Mississippi

I, J. R. Tate who was elected President of the
T. & H EQUIPMENT CO. on the 10th day
of September, 1960 , do hereby certify that the foregoing report of the organization of said Company
is correct and true.

Filed : September 26, 1960 ATTEST: J. R. Tate President
Recorded: Sept. 26, 1960 Alfred W. Hardy, Jr.
(Corporate Seal) Secretary

Report of Organization. The Boyd's Drug Store, Inc.
which was incorporated on the 1st day of July, 1960
was organized on the 27th day of July, 1960 , at Kosciusko
in the County of Attala
by the election of: James A. Boyd
James A. Boyd, Jr.
Mrs. Mildred Boyd

as Directors, who elected the following officers to serve for one year
to-wit: James A. Boyd, Jr., President;
James A. Boyd, Sr., Vice-President;
Mrs. Mildred Boyd, Secretary-Treasurer;

The postoffice address of the President is Kosciusko, Mississippi
The postoffice address of the Secretary is same as above

I, James A. Boyd, Jr. , do hereby certify that the foregoing report of the organization of said Company
of Boyd's Drug Store, Inc.
is correct and true. who was elected President of the
Filed: September 26, 1960 on the 27th day
Recorded: Sept. 26, 1960 July, 1960

James A. Boyd, Jr. President

ATTEST:
Mrs. Mildred Boyd
Secretary

CLEMENT PRINTING CO., MERIDIAN, MISS.

Report of Organization. The Echols Water System, Incorporated
which was incorporated on the 27th day of August, 1960
was organized on the 24th day of September, 1960 , at Starkville
in the County of Oktibbeha
by the election of: Herman M. Echols
Frances L. Echols
Charles L. Frye

as Directors, who elected the following officers to serve for one year
to-wit: Herman M. Echols, President;
Francis L. Echols, Secretary-Treasurer;

The postoffice address of the President is RT. 4, Box 282, Starkville, Mississippi
The postoffice address of the Secretary is Rt. 4, Box 282, Starkville, Mississippi

I, Herman M. Echols who was elected President of the
Echols Water System, Incorporated on the 24th day
of September, 1960 , do hereby certify that the foregoing report of the organization of said Company
is correct and true.

Filed: September 26, 1960
Recorded: Sept. 26, 1960
(Corporate Seal)

ATTEST:
Francis L. Echols
Secretary

Herman M. Echols President

Report of Organization. The L and B Corporation
which was incorporated on the 3rd day of August, 1960
was organized on the 16th day of August, 1960 , at Jackson
in the County of Hinds
by the election of: Montie C. Lambert, Jr.
Dr. B. F. Banahan

as Directors, who elected the following officers to serve for one (1) year
to-wit: Montie C. Lambert, Jr., President and Secretary-Treasurer;
Dr. B. F. Banahan, Vice-President;

The postoffice address of the President is 1840 Deposit Guaranty Bank Building, Jackson, Mississippi
The postoffice address of the Secretary is
I, Montie C. Lambert, Jr. who was elected President of the
L and B Corporation on the 16th day
of August, 1960 , do hereby certify that the foregoing report of the organization of said Company
is correct and true.
Filed: September 27, 1960 ATTEST: Montie C. Lambert, Jr. President
Recorded: Sept. 27, 1960 Montie C. Lambert, Jr.
Secretary

Report of Organization. The Mars Brothers Wholesale
which was incorporated on the 10th day of August, 1960
was organized on the 15th day of August, 1960 , at Philadelphia
in the County of Neshoba
by the election of: Charles Mars
Margaret C. Mars
Norman C. Mars

as Directors, who elected the following officers to serve for one (1) year
to-wit: Norman C. Mars, Chairman of Board of Directors
Charles Mars, President;
Robert Prisock, Vice-President;
Margaret C. Mars, Secretary-Treasurer;

The postoffice address of the President is 509 Welsh , Philadelphia, Mississippi
The postoffice address of the Secretary is 509 Holland Ave., Philadelphia, Mississippi

I, Charles Mars who was elected President of the
Mars Brothers Wholesale, Incorporated on the 15th day
of August, 1960 , do hereby certify that the foregoing report of the organization of said Company
is correct and true.

Filed: September 27, 1960 ATTEST: Charles Mars President
Recorded: September, 27, 1960 Margaret C. Mars
Secretary

Report of Organization. The D& S Coach Company, Inc.
which was incorporated on the 25th day of August, 1960
was organized on the 29th day of August, 1960 , at Horn Lake
in the County of Desoto
by the election of: Frank Phillips
E. R. Cavins

as Directors, who elected the following officers to serve for one (1) year
to-wit: Frank Phillips, President;
E. R. Cavins, Secretary-Treasurer;

The postoffice address of the President is 507 East Brooks Road, Memphis, Tennessee
The postoffice address of the Secretary is Haledale Street, Whitehaven, Tennessee

I, Frank Phillips who was elected President of the
D & S Coach Company, Inc.
of August, 1960 on the 29th day
, do hereby certify that the foregoing report of the organization of said Company
is correct and true.

Filed : September 27, 1960
Recorded: Sept. 27, 1960

ATTEST: Frank Phillips President
E. R. Cavins
Secretary

DEMENT PRINTING CO., MERIDIAN, MISS.

Report of Organization. The S. & W. Sales Co.
which was incorporated on the 16th day of September, 1960
was organized on the 15th day of September, 1960 , at Jackson
in the County of Hinds
by the election of: H. E. Williams
Audell M. A. Williams
G. V. Skinner
Marion Jean G. Skinner
as Directors, who elected the following officers to serve for one year
to-wit: H. E. Williams, President;
G. V. Skinner, Vice-President;
Marion Jean G. Skinner, Secretary-Treasurer;

The postoffice address of the President is 2154 Belvedere, Jackson, Mississippi
The postoffice address of the Secretary is 1848 Westeria Drive, Jackson, Mississippi
I, H. E. Williams who was elected President of the
S. & W. Sales Co.
of September, 1960 on the 16th day
, do hereby certify that the foregoing report of the organization of said Company
is correct and true.

Filed : September 27, 1960
Recorded: Sept. 27, 1960

ATTEST: H. E. Williams President
Marion Jean Skinner
Secretary

Report of Organization. The Foster Funeral Home
which was incorporated on the 5th day of August, 1960
was organized on the 27th day of September, 1960 , at Natchez
in the County of Adams
by the election of: Mrs. Ada M. Foster
Mrs. Arlene E. Foster
Mrs. Katherine Foster Gambrell
Joe R. Winstead
as Directors, who elected the following officers to serve for one (1) year
to-wit: Mrs. Ada M. Foster, President
Mrs. Katherine Foster Gambrell, 1st Vice-President;
Mrs. Arlene E. Foster, 2nd Vice-President & Secretary-Treasurer;

The postoffice address of the President is Mrs. Ada M. Foster
The postoffice address of the Secretary is Foster Funeral Home

I, Mrs. Ada M. Foster who was elected President of the Foster Funeral Home on the 27th day of September, 1960 , do hereby certify that the foregoing report of the organization of said Company is correct and true.

Filed: September 28, 1960
Recorded: Sept. 28, 1960

ATTEST: Mrs. Ada M. Foster President
Arlene E. Foster
Secretary

Report of Organization. The Brookhaven Properties, Inc.
which was incorporated on the 31st day of August, 1960
was organized on the 6th day of September, 1960, at Brookhaven
in the County of Lincoln
by the election of: Dr. H. W. K. Batson
Dr. J. A. Atkinson
Dr. J. E. Williams
Dr. Anton Reel and Elmer V. McInnis
as Directors, who elected the following officers to serve for One (1) year
to-wit: Dr. H. W. K. Batson, President;
Dr. J. E. Williams, Vice-President;
Elmer V. McInnis, Secretary-Treasurer;

The postoffice address of the President is P. O. Box 767, Brookhaven, Mississippi
The postoffice address of the Secretary is 221 West Congress St., Brookhaven, Mississippi

I, H. W. K. Batson who was elected President of the
Brookhaven Properties, Inc. on the 6th day
of September, 1960, do hereby certify that the foregoing report of the organization of said Company
is correct and true.

Filed: September 28, 1960 ATTEST: H. W. K. BATSON President
Recorded: Sept. 28, 1960 Elmer V. McInnes
(Corporate Seal) Secretary

Report of Organization. The Coast Motor Carriers Ass'n.
which was incorporated on the 14th day of July, 1960
was organized on the 21st day of September, 1960 , at Biloxi, Miss.
in the County of Harrison
by the election of: Jack Van Landingham
Lee Seymour
Frank Wentzell

as Directors, who elected the following officers to serve ~~for~~ until November, 1960
to-wit: Jack Van Landingham, President;
Lee Seymour, Secretary-Treasurer;

The postoffice address of the President is P. O. Box 2346, Gulfport, Mississippi
The postoffice address of the Secretary is 127 St. Charles St., N. Biloxi, Mississippi

I, Jack Van Landingham who was elected President of the
Coast Motor Carriers Association on the 21st day
of September, 1960 , do hereby certify that the foregoing report of the organization of said Company
is correct and true.

Jack Van Landingham President

Filed: September 28, 1960
Recorded: Sept. 28, 1960

ATTEST:
Lee Seymour
Secretary

DEMENT PRINTING CO., MERIDIAN, MISS.

Report of Organization. The Beech River Barge Line, Inc.
which was incorporated on the 28th day of July, 1960
was organized on the 12th day of September, 1960 , at Greenville
in the County of Washington
by the election of: Phillips Walker and B. E. Williamson

as Directors, who elected the following officers to serve for the year 1960.
to-wit: Phillips Walker, President;
B. E. Williamson, Vice-President;
Charles R. Dickson, Secretary-

The postoffice address of the President is Room 324 Weinberg Building, Greenville, Mississippi
The postoffice address of the Secretary is same as above

I, Phillips Walker who was elected President of the
Beech River Barge Line, Inc. on the 12th day
of September, 1960 , do hereby certify that the foregoing report of the organization of said Company
is correct and true.

Filed: September 28, 1960 ATTEST: Phillips Walker President
Recorded: Sept. 28, 1960 Charles R. Dickson
(Corporate Seal) Secretary

Report of Organization. The Hydro Carbon Properties, Inc.
which was incorporated on the 23rd day of September, 1960
was organized on the 26th day of September, 1960 , at Jackson
in the County of Hinds
by the election of: George P. Hewes, III
John A. Welsch, Jr.

as Directors, who elected the following officers to serve for one year
to-wit: George P. Hewes, III, President;
John A. Welsch, Jr., Secretary-Treasurer;

The postoffice address of the President is P. O. Box 1213, Jackson, Mississippi
The postoffice address of the Secretary is same as above

I, George P. Hewes, III who was elected President of the
Hydrocarbon Properties, Inc.
of September, 1960 , do hereby certify that the foregoing report of the organization of said Company
is correct and true.

Filed: September 28, 1960 ATTEST: George P. Hewes, III President
Recorded: Sept. 28, 1960 John A. Welsch, Jr.
Secretary

Report of Organization. The P. C. Realty, Corp.
which was incorporated on the 21st day of July, 1960
was organized on the 26th day of July, 1960 , at Pass Christian
in the County of Harrison
by the election of: Harvey Rothenberg
Morris Walk
Irving Wahl
Joseph Phelps and Elaine Rothenberg
as Directors, who elected the following officers to serve for one year
to-wit: Harvey Rothenberg, President;
Joseph Phelps, Vice-President;
Morris Walk, Vice-President;
Irving Wahl, Secretary-Treasurer;
The postoffice address of the President is 100 West Beach, Pass Christian, Mississippi
The postoffice address of the Secretary is same as above

I, Harvey Rothenberg who was elected President of the
P. C. Realty, Corp. on the 26th day
of July, 1960 , do hereby certify that the foregoing report of the organization of said Company
is correct and true.

Filed: September 28, 1960 ATTEST: Harvey Rothenberg President
Recorded: Sept. 28, 1960 Irving Wahl
(Corporate Seal) Secretary

Report of Organization. The Wellman Baptist Church
which was incorporated on the 19th day of September, 1960
was organized on the 23rd day of September, 1960 , at Bogue Chitto, Miss.
in the County of Lincoln
by the election of: Clovile Strahan
R. L. Adams
J. W. Douglas

as Directors, who elected the following officers to serve for one year
to-wit: Clovile Strahan, President;
R. L. Adams, Vice-President;
J. W. Douglas, Secretary

The postoffice address of the President is RT. 4, Brookhaven, Mississippi
The postoffice address of the Secretary is same as above

I, Clovile Strahan , who was elected President of the
Wellman Baptist Church
of September, 1960 on the 23rd day
is correct and true. , do hereby certify that the foregoing report of the organization of said Company

Filed: September 28, 1960
Recorded: September 28, 1960

ATTEST: Clovile Strahan President
J. W. Douglas
Secretary

DEMENT PRINTING CO., MERIDIAN, MISS.

Report of Organization. The Morgan & Lindsey of Jackson no. 1, Inc.
which was incorporated on the 29th day of August, 1960
was organized on the 31st day of August, 1960, at Jackson
in the County of Hinds
by the election of: E. E. Latham
I. C. Davis
T. J. Mankin
W. W. McDaniel and I. B. Bankston
as Directors, who elected the following officers to serve for one year
to-wit: E. E. Latham, President;
I. C. Davis, Vice-President;
I. B. Bankston, Assistant Treasurer;
W. W. McDaniel, Assistant Secretary;
The postoffice address of the President is Lamar Street, Jasper, Texas
The postoffice address of the Secretary is same as above

I, E. E. Latham who was elected President of the
Morgan & Lindsey of Jackson No. 1, Inc. on the 2nd day
of September, 1960, do hereby certify that the foregoing report of the organization of said Company
is correct and true.

Filed: September 28, 1960
Recorded: Sept. 28, 1960
(Corporate Seal)

ATTEST: E. E. Latham President
W. W. McDaniel
Secretary

Report of Organization. The Miles Livestock Dealer, Inc.
which was incorporated on the 8th day of August, 1960
was organized on the 10th day of August, 1960 , at Tupelo, Miss.
in the County of Lee
by the election of: Jesse Miles, Todd Agnew
M. F. Spicer, W. C. Mattox
I. W. Spicer

as Directors, who elected the following officers to serve for one year
to-wit: Jesse Miles, President;
M. F. Spicer, Vice-President;
W. C. Mattox, Secretary-Treasurer;

The postoffice address of the President is P. O. Box 1172, Tupelo, Mississippi
The postoffice address of the Secretary is P. O. Drawer 400, Tupelo, Mississippi

I, Jesse Miles who was elected President of the
Miles Livestock Dealer, Inc. on the 10th day
of August, 1960 , do hereby certify that the foregoing report of the organization of said Company
is correct and true.

Filed: September 29, 1960 ATTEST: Jesse Miles President
Recorded: Sept. 29, 1960 W. C. Mattox
(Corporate Seal) Secretary

Report of Organization. The State Construction Company, Inc.
which was incorporated on the 25th day of July, 1960
was organized on the 15th day of August, 1960 , at Jackson
in the County of Hinds
by the election of: G. M. Lester, Calvin Wells,III
Fred L. Nelson, W. E. Morse
D. G. Barrow

as Directors, who elected the following officers to serve for one year
to-wit: D. G. Barrow, President;
Mrs. Sue Cooper, Secretary-Treasurer;

The postoffice address of the President is 409 Pearl Drive, Jackson, Mississippi
The postoffice address of the Secretary is P. O. Box 8127, Battlefield Sta., Jackson, Mississippi

I, D. G. Barrow who was elected President of the
State Construction Company, Inc. on the 15th day
of August, 1960 , do hereby certify that the foregoing report of the organization of said Company
is correct and true.

Filed: September 29, 1960 ATTEST: D. G. Barrow President
Recorded: September 29, 1960 Sue Cooper
Secretary

Report of Organization. The Service Construction Company, Inc.
which was incorporated on the 3rd day of August, 1960
was organized on the 8th day of August, 1960 , at Greenwood, Mississippi
in the County of Leflore
by the election of: J. H. Stanton
H. L. Stanton
Joe Stanton

as Directors, who elected the following officers to serve for one year
to-wit: Joe Stanton, President;
H. L. Stanton, Vice-President;
J. H. Stanton, Secretary-Treasurer;

The postoffice address of the President is Itta Bena, Mississippi
The postoffice address of the Secretary is 401 East Cleveland, Greenwood, Mississippi

I, Joe Stanton who was elected President of the
Service Construction Company, Inc. on the 8th day
of August, 1960 , do hereby certify that the foregoing report of the organization of said Company
is correct and true.

Joe Stanton President

Filed: September 30, 1960
Recorded: September 30, 1960
(Corporate Seal)

ATTEST:
J. H. Stanton
Secretary

DEMENT PRINTING CO., MERIDIAN, MISS.

Report of Organization. The Delta Lime Co., Inc.
which was incorporated on the 27th day of August, 1960
was organized on the 1st day of September, 1960, at Clarksdale
in the County of Coahoma
by the election of: Tony Malvezze
S. H. Roberson
Louise Arrington

as Directors, who elected the following officers to serve for one year
to-wit: Tony Malvezze, President;
S. H. Roberson, Vice-President;
Louise Arrington, Secretary
Tony Malvezzi, Treasurer;

The postoffice address of the President is Clarksdale, Mississippi
The postoffice address of the Secretary is Clarksdale, Mississippi

I, Tony Malvezzi who was elected President of the
Delta Lime Co., Inc.
of September, 1960 on the 1st day
, do hereby certify that the foregoing report of the organization of said Company
is correct and true.

Filed: September 30, 1960 ATTEST: Tony Malvezzi President
Recorded: September 30, 1960 Louise Arrington
Secretary

Report of Organization. The Structure Activity Research, Inc.
which was incorporated on the 4th day of august, 1960
was organized on the 10th day of September, 1960 , at Route # 3
in the County of Lafayette
by the election of: Heino Alfred Luts
Marie Luts
Torbin Nessby
Rita Neesby and C. B. Roberts
as Directors, who elected the following officers to serve for one year
to-wit: Heino Alfred Luts, President
Torbin Neesby, Secretary-Treasurer;

The postoffice address of the President is Box 507, Oxford, Mississippi
The postoffice address of the Secretary is same as above

I, Heino Alfred Luts who was elected President of the
Structure Activity Research, Incorporated on the 10th day
of September, 1960 , do hereby certify that the foregoing report of the organization of said Company
is correct and true.

Filed : September 30, 1960 ATTEST: Heino Alfred Luts President
Recorded: Sept. 30, 1960 Torbin Neesby
Secretary

Report of Organization. The Langston Bag Co. of Mississippi, Inc.
which was incorporated on the 22nd day of September, 1960
was organized on the 28th day of September, 1960, at Jackson
in the County of Hinds
by the election of: F. B. Langston
Graham Dudley
Rubel L. Phillips

as Directors, who elected the following officers to serve for one year
to-wit: F. B. Langston, President;
Graham Dudley, Vice-President;
Rubel L. Phillips, Secretary-T

The postoffice address of the President is P. O. Box 2514, Memphis, Tennessee
The postoffice address of the Secretary is P. O. Box 961, Jackson, Mississippi

I, F. B. Langston
Langston Bag Co. of Mississippi, Inc.
who was elected President of the
on the 28th day
of September, 1960, do hereby certify that the foregoing report of the organization of said Company
is correct and true.

Filed: September 30, 1960
Recorded: September 30, 1960

ATTEST:
Rubel L. Phillips
Secretary

F. B. Langston President

Report of Organization. The Dudley Enterprises, Inc.
which was incorporated on the 22nd day of September, 1960
was organized on the 28th day of September, 1960 , at Jackson
in the County of Hinds
by the election of: Graham Dudley
F. B. Langston
Rubel L. Phillips

as Directors, who elected the following officers to serve for one year
to-wit: Graham Dudley, President;
F. B. Langston, Vice-President;
Rubel L. Phillips, Secretary;

The postoffice address of the President is P. O. Box 2514, Memphis, Tennessee
The postoffice address of the Secretary is P. O. Box 961, Jackson, Mississippi

I, Graham Dudley
Dudley Enterprises, Inc.
of September, 1960
is correct and true.
Filed : September 30, 1960
Recorded: Sept. 30, 1960

who was elected President of the
on the 28th day
, do hereby certify that the foregoing report of the organization of said Company

ATTEST:
Rubel L. Phillips
Secretary

Graham Dudley President

RECORD OF ORGANIZATION OF CORPORATIONS, 9 — STATE OF MISSISSIPPI

CEMENT PRINTING CO., MERIDIAN, MISS.

Report of Organization. The Garment Workers of East Chickasaw County, Mississippi, Inc.
which was incorporated on the 12th day of September, 1960
was organized on the 28th day of September, 1960, at Okolona
in the County of Chickasaw
by the election of: Tommy Park, Albert Vandevander, Gara Whitehead, Millie Davis, Wilma Cook, Emma Dee Jarrett, Odis Doggett, Charles English, Buford Devall, Frances Moore, Ollie Mae Eubanks, and Roy Jones

as Directors, who elected the following officers to serve for two years
to-wit: Tommy Park, President;
Albert Vandevander, Vice-President;
Gara Whitehead, Secretary;
Millie Davis, Treasurer;

The postoffice address of the President is P. O. Box 96, Van Vleet, Mississippi
The postoffice address of the Secretary is 208 East Main Street, Okolona, Mississippi

I, Tommy Park who was elected President of the Garment Workers of East Chickasaw County, Mississippi, Inc. on the 28th day of September, 1960, do hereby certify that the foregoing report of the organization of said Company is correct and true.

Filed: September 30, 1960
Recorded: Sept. 30, 1960

ATTEST: Gara Whitehead
Secretary

Tommy Park President

Report of Organization. The Mississippi Royalty Syndicate, Incorporated which was incorporated on the 12th day of September, 1960 was organized on the 13th day of September, 1960, at Laurel in the County of Jones by the election of: F. H. Heide, W. S. Love Carroll Gartin, John Allen Jos. H. Moss, Dr. Rod Jenkins, and Dr. Harry Fridge as Directors, who elected the following officers to serve for one year to-wit: W. S. Love, President; Jos. H. Moss, Vice-President; Carroll Gartin, Secretary-Treasurer;

The postoffice address of the President is 7th Avenue, Laurel, Mississippi
The postoffice address of the Secretary is Box 713, Laurel, Mississippi

I, W. S. Love who was elected President of the Mississippi Royalty Syndicate, Incorporated on the 13th day of September, 1960, do hereby certify that the foregoing report of the organization of said Company is correct and true.

Filed: October 1, 1960
Recorded: Oct. 1, 1960

ATTEST:
Carroll Gartin
Secretary

W. S. Love President

Report of Organization. The Mississippi Scholastic Publishing Co.
which was incorporated on the 9th day of August, 1960
was organized on the 14th day of August, 1960, at Holly Springs, Mississippi
in the County of Marshall
by the election of: Bennie F. Weeks
Joe Williams
J. C. Jackson
Mitchell Stone and E. J. Mays
as Directors, who elected the following officers to serve for One year
to-wit: Bennie F. Weeks, President;
J. C. Jackson, First Vice-President, Mitchell Stone, 2nd Vice-President
Joe Williams, Secretary-Treasurer;
E. J. Mays, Chairman of the Board

The postoffice address of the President is Hernando, Mississippi
The postoffice address of the Secretary is Box 632, Holly Springs, Mississippi

I, Bennie F. Weeks who was elected President of the Mississippi Scholastic Publishing Co. on the 14th day of September, 1960, do hereby certify that the foregoing report of the organization of said Company is correct and true.

Filed: October 1, 1960
Recorded: Oct. 1, 1960

ATTEST:
Joe F. Williams
Secretary

Bennie F. Weeks President

Report of Organization. The McCoy's Shoes, Inc.
which was incorporated on the 12th day of September, 1960
was organized on the 28th day of September, 1960, at Jackson
in the County of Hinds
by the election of: J. W. Hale, Jr.,
Eleanor Hale
H. L. Cline

as Directors, who elected the following officers to serve for one year
to-wit: J. W. Hale, President;
Eleanor Hale, Vice-President;
H. L. Cline, Secretary-Treasurer;

The postoffice address of the President is 120 East Peace St., Canton, Mississippi
The postoffice address of the Secretary is 4327 Manhassett Drive, Jackson, Mississippi

I, J. W. Hale, Jr.
McCoy's Shoes, Inc.
of September, 1960, do hereby certify that the foregoing report of the organization of said Company
is correct and true.

who was elected President of the
on the 28th day

J. W. Hale, Jr. President

Filed: October 3, 1960
Recorded: Oct. 3, 1960

ATTEST:
H. L. Cline
Secretary

DUPENY PRINTING CO., MERIDIAN, MISS.

Report of Organization. The Mississippi Presbytery of The United Presbyterian Church in The United States of America which was incorporated on the 12th day of July, 1960 was organized on the 20th day of September, 1960, at Louisville in the County of Winston

by the election of: J. M. Cole
J. J. Gannaway
C. M. Randolph

as Directors, who elected the following officers to serve for three years to-wit: J. M. Cole, President;
J. J. Gannaway, Secretary;

The postoffice address of the President is Union, Mississippi
The postoffice address of the Secretary is Nesbitt, Mississippi

I, J. M. Cole who was elected President of the Mississippi Presbytery of the United Presbyterian Church in the United States of America on the 20th day of September, 1960, do hereby certify that the foregoing report of the organization of said Company is correct and true.

Filed: October 3, 1960
Recorded: October, 3, 1960

ATTEST:
J. J. Gannaway
Secretary

J. M. Cole President

Report of Organization. The Mississippi Securities Underwriters
which was incorporated on the 15th day of May, 1959
was organized on the 30th day of September, 1960 , at Jackson
in the County of Hinds
by the election of: Otto M. Schreiter
John Billy Aust

as Directors, who elected the following officers to serve for one year or until their successors are elected
to-wit: Otto M. Schreiter, President;
John Billy Aust, Secretary;

The postoffice address of the President is 1818 Raymond Road, Jackson, Mississippi
The postoffice address of the Secretary is

I, Otto M. Schreiter who was elected President of the
Mississippi Securities Underwriters on the 30th day
of September, 1960 , do hereby certify that the foregoing report of the organization of said Company
is correct and true.

Filed: October 3, 1960 ATTEST: Otto M. Schreiter President
Recorded: Oct. 3, 1960 John Billy Aust
Secretary

Report of Organization. The Southern Trading and Development Co., Inc.
which was incorporated on the 30th day of September, 1960
was organized on the 1st day of October, 1960 , at Gulfport, Miss.
in the County of Harrison, Mississippi
by the election of: R. B. Meadows, Jr.
M. S. Carroll
Allen Wright

as Directors, who elected the following officers to serve for one year
to-wit: R. B. Meadows, Jr., President;
M. S. Carroll, Vice-President;
Elaine Holley, Secretary;

The postoffice address of the President is 2314-14th Street, Gulfport, Mississippi
The postoffice address of the Secretary is same as above

I, R. B. Meadows, Jr. who was elected President of the
Southern Trading and Development Co., Inc. on the 1st day
of October, 1960 , do hereby certify that the foregoing report of the organization of said Company
is correct and true.

Filed: October 3, 1960
Recorded: Oct. 3, 1960

ATTEST:
Elaine Holley
Secretary

R. B. Meadows, Jr. President

Report of Organization. The Dairy Feed Company, Inc.
which was incorporated on the 13th day of September, 1960
was organized on the 26th day of September, 1960 , at Starkville
in the County of Oktibbeha
by the election of: J. A. Long, Sr., J. A. Long, Jr., and Louise Long

as Directors, who elected the following officers to serve for one year
to-wit: J. A. Long, Sr., President;
J. A. Long, Jr., Secretary

The postoffice address of the President is P. O. Box 586, Starkville, Mississippi
The postoffice address of the Secretary is same as above

I, J. A. Long, Sr. , who was elected President of the
Dairy Feed Company, Inc.
of September, 1960 on the 26th day
is correct and true. , do hereby certify that the foregoing report of the organization of said Company

Filed: October 4, 1960
Recorded: October 4, 1960
(Corporate Seal)

ATTEST: J. A. Long, Sr. President
J. A. Long, Jr.,
Secretary

RECORD OF ORGANIZATION OF CORPORATIONS, 9 — STATE OF MISSISSIPPI

CLEMENT PRINTING CO., MERIDIAN, MISS.

Report of Organization. The College Scholarship Plan of Mississippi, Inc.
which was incorporated on the 7th day of June, 1960
was organized on the 21st day of June, 1960, at Jackson
in the County of Hinds
by the election of: E. D. Kenna, Purser Hewitt, Dennis M. Baker, Charles W. Walker, William Neville, Jr.
Dr. A. E. Wood, Dr. Edsel F. Stewart

as Directors, who elected the following officers to serve for one (1) year
to-wit: E. D. Kenna, President;
Purser Hewitt, Vice-President; and Treasurer;
Mrs. Burton Clark, Secretary;

The postoffice address of the President is 1529 Peachtree St., Jackson, Mississippi
The postoffice address of the Secretary is 512 Lexington Avenue, Jackson, Mississippi

I, E. D. Kenna, who was elected President of the College Scholarship Plan of Mississippi, Inc. on the 21st day of June, 1960, do hereby certify that the foregoing report of the organization of said Company is correct and true.

Filed : October 4, 1960
Recorded: October 4, 1960

ATTEST:
Mrs. Naomi Clark
Secretary

E. D. Kenna President

Report of Organization. The Church Finance, Inc.
which was incorporated on the 16th day of September, 1960
was organized on the 27th day of September, 1960 , at Jackson, Mississippi
in the County of Hinds
by the election of: Ralph H. Hester, Sr.
C. Arthur Sullivan
W. B. Rives

as Directors, who elected the following officers to serve for one Year
to-wit: Ralph H. Hester, Sr., President;
C. Arthur Sullivan, Vice-President;
W. B. Sives, Secretary-Treasurer;

The postoffice address of the President is P. O. Box 1411, Jackson, Mississippi
The postoffice address of the Secretary is P. O. Box 2087, Jackson, Mississippi

I, Ralph H. Hester, Sr. who was elected President of the
Church Finance, Inc. on the 27th day
of September, 1960 , do hereby certify that the foregoing report of the organization of said Company
is correct and true.

Filed : October 4, 1960
Recorded: Oct. 4, 1960
(Corporate Seal)

ATTEST: Ralph H. Hester President
W. B. Rives
Secretary

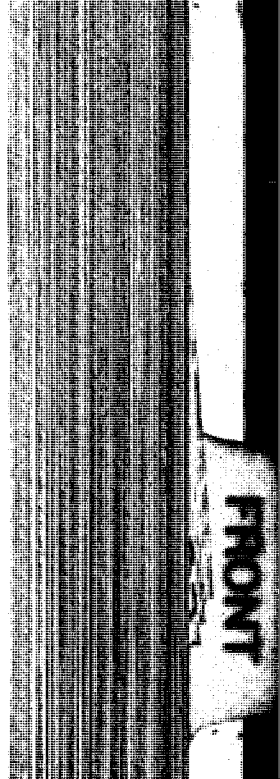

Report of Organization. The Mississippi Industrial Land and Timber Corporation
which was incorporated on the 30th day of September, 1960
was organized on the 30th day of September, 1960 , at Jackson
in the County of Hinds
by the election of: Ken Mason, John W. Phillips, Aubrey Henson, Leonard F. Kiker and Millard M. Bush, Jr.

as Directors, who elected the following officers to serve for one year
to-wit: Leonard F. Kiker, President;
Aubrey E. Henson, Executive Vice-President and Secretary
Millard M. Bush, Jr., Vice-President and Treasurer;

The postoffice address of the President is 218 South President Street, Jackson, Mississippi
The postoffice address of the Secretary is same as above

I, Leonard F. Kiker who was elected President of the
Mississippi Industrial Land and Timber Corporation on the 30th day
of September, 1960 , do hereby certify that the foregoing report of the organization of said Company
is correct and true.

Filed : October 5, 1960 ATTEST: Leonard F. Kiker President
Recorded: Oct. 5, 1960 Aubrey E. Henson
(Corporate Seal) Secretary

Report of Organization. The Professional Management Corporation
which was incorporated on the 30th day of September, 1960
was organized on the 30th day of September, 1960 , at Jackson, Miss.
in the County of Hinds
by the election of: Ken Mason, John W. Phillips, Aubrey E. Henson, Leonard F. Kiker, Millard M. Bush, Jr.,

as Directors, who elected the following officers to serve for one year
to-wit: Leonard F. Kiker, President;
Aubrey E. Henson, Executive Vice-President;
and Secretary
Millard M. Bush, Jr., Vice-President; Treasurer;

The postoffice address of the President is 218 South President Street, Jackson, Mississippi
The postoffice address of the Secretary is same as above

I, Leonard F. Kiker who was elected President of the
Professional Management Corporation on the 30th day
of September, 1960 , do hereby certify that the foregoing report of the organization of said Company
is correct and true.

Leonard F. Kiker President

Filed : October 5, 1960
Recorded: Oct. 5, 1960
(Corporate Seal)

ATTEST: Aubrey E. Henson
Secretary

REGENT PRINTING CO., MERIDIAN, MISS.

Report of Organization. The Bay Shores, Inc.
which was incorporated on the 14th day of September, 1960
was organized on the 30th day of September, 1960 , at Bay St. Louis
in the County of Hancock
by the election of: Richard B. Merritt
Wilbur T. Johnston
Doris R. Merritt
Estelle J. Johnston
as Directors, who elected the following officers to serve for one (1) year
to-wit: Richard B. Merritt, President;
Doris R. Merritt, Vice-President;
Estelle J. Johnston, Vice-President;
Wilbur T. Johnston, Secretary-Treasurer;
The postoffice address of the President is 225 Leonard Ave., Bay St. Louis, Mississippi
The postoffice address of the Secretary is 627 N. Second Street, Bay St. Louis, Mississippi

I, Richard B. Merritt who was elected President of the
Bay Shores, Inc.
of September, 1960 on the 30th day
, do hereby certify that the foregoing report of the organization of said Company
is correct and true.

Filed: October 6, 1960

Recorded: Oct. 6, 1960

ATTEST: Richard B. Merritt President

Wilbur T. Johnston
Secretary

Report of Organization. The Lumber Market Reports, Incorporated
which was incorporated on the 10th day of August, 1960
was organized on the 29th day of September, 1960 , at Jackson, Mississippi
in the County of Hinds
by the election of: H. Gee Files
T. E. Dame
W. R. Williams

as Directors, who elected the following officers to serve for Until their Successors are Elected
to-wit: H. Gee Files, President;
T. E. Dame, Vice-President;
W. R. Williams, Secretary

The postoffice address of the President is Jackson, Mississippi
The postoffice address of the Secretary is Jackson, Mississippi

I, H. Gee Files who was elected President of the
Lumber Market Reports, Incorporated on the 29th day
of September, 1960 , do hereby certify that the foregoing report of the organization of said Company
is correct and true.

Filed : October 5, 1960 ATTEST: H. Gee Files President
Recorded: Oct. 5, 1960 W. R. Williams.
(Corporate Seal) Secretary

Report of Organization. The Diversified Developments, Inc.
which was incorporated on the 28th day of August, 1959
was organized on the 15th day of September, 1959 , at Ellisville, Miss.
in the County of Jones
by the election of: Louis A. Gily, Jr., Jackson L. Gily
Eugene P. Gily
Francis W. Gily
Natalie J. Gily
as Directors, who elected the following officers to serve for two years
to-wit: Louis A. Gily, Jr., President;
Eugene P. Gily, Vice-President;
Jackson L. Gily, Secretary;
Natalie J. Gily, Treasurer;
The postoffice address of the President is P. O. Box 1123, Laurel, Mississippi
The postoffice address of the Secretary is P. O. Box 1114, Jackson, Mississippi

I, Louis A. Gily, Jr. who was elected President of the
Diversified Developments, Inc. on the 15th day
of September, 1959 , do hereby certify that the foregoing report of the organization of said Company
is correct and true.

Filed: October 5, 1960
Recorded: Oct. 5, 1960

ATTEST: Louis A. Gily, Jr. President
Jackson L. Gily
Secretary

Report of Organization. The Dixie Poultry of Water Valley, Incorporated
which was incorporated on the 29th day of September, 1960
was organized on the 3rd day of October, 1960, at Water Valley
in the County of Yalobusha
by the election of: T. A. Crenshaw
Carl J. Hill

as Directors, who elected the following officers to serve for one(1) year
to-wit: T. A. Crenshaw, President;
Carl J. Hill, Secretary

The postoffice address of the President is Route 3, Toccoa, Georgia
The postoffice address of the Secretary is Route 4, Canton, Georgia

I, T. A. Crenshaw, who was elected President of the
Dixie Poultry of Water Valley, Incorporated on the 3rd day
of October, 1960, do hereby certify that the foregoing report of the organization of said Company
is correct and true.

Filed: October 6, 1960
Recorded: Oct. 6, 1960

ATTEST:
Carl J. Hill
Secretary

T. A. Crenshaw President

RECORD OF ORGANIZATION OF CORPORATIONS, 9 — STATE OF MISSISSIPPI

DEMENT PRINTING CO., MERIDIAN, MISS.

Report of Organization. The Collins Insurance Agency, Inc.
which was incorporated on the 25th day of May, 1960
was organized on the 6th day of September, 1960 , at Biloxi
in the County of Harrison
by the election of: Francis X. Collins
Paul J. Collins
Mathew B. Bankston

as Directors, who elected the following officers to serve for one year
to-wit: Francis X. Collins, President;
Mathew B. Bankston, Vice-President;
Paul J. Collins, Secretary;

The postoffice address of the President is 539 Caillavet St., Biloxi, Mississippi
The postoffice address of the Secretary is same as above

I, Francis X. Collins who was elected President of the
Collins Insurance Agency, Inc. on the 6th day
of September, 1960 , do hereby certify that the foregoing report of the organization of said Company
is correct and true.

Filed : October 6, 1960
Recorded: Oct. 6, 1960
(Corporate Seal)

ATTEST: Francis X. Collins President
Paul J. Collins
Secretary

Report of Organization. The Clarksdale, Miss., Commercial Properties Development Corporation which was incorporated on the 30th day of August, 1960 was organized on the 2nd day of September, 1960, at McComb in the County of Pike

by the election of: Wilbur Marvin
H. Payne Breazeale, Jr.
Madeline Taylor

as Directors, who elected the following officers to serve for one year
to-wit: Wilbur Marvin, President;
H. Payne Breazeale, Jr., Secretary
Madeline Taylor, Treasurer;

The postoffice address of the President is Box 1693, Baton Rouge, Louisiana
The postoffice address of the Secretary is Box 2868, Baton Rouge, Louisiana

I, Wilbur Marvin who was elected President of the Clarksdale, Miss., Commercial Properties Development Corporation on the 2nd day of September, 1960, do hereby certify that the foregoing report of the organization of said Company is correct and true.

Filed : October 7, 1960
Recorded: Oct. 7, 1960

ATTEST: Wilbur Marvin President
H. Payne Breazeale, Jr.
Secretary

Report of Organization. The Doctors Credit Exchange
which was incorporated on the 1st day of October, 1960
was organized on the 1st day of October, 1960 , at
in the County of Forrest
by the election of: E. M. Albritton
Mrs. E. M. Albritton

as Directors, who elected the following officers to serve for one (1) year
to-wit: E. M. Albritton, President;
A. F. Kelly, Vice-President;
Mrs. E. M. Albritton, Secretary-Treasurer;

The postoffice address of the President is P. O. Box 949,
The postoffice address of the Secretary is P. O. Box 949

I, E. M. Albritton who was elected President of the
Doctors Credit Exchange on the 1st day
of October, 1960 , do hereby certify that the foregoing report of the organization of said Company
is correct and true.

Filed: October 10., 1960 ATTEST: E. M. Albritton President
Recorded: Oct. 10, 1960 Mrs. E. M. Albritton
Secretary

Report of Organization. The Defenbaugh & Co. of Greenwood, Inc.
which was incorporated on the 30th day of September, 1960
was organized on the 1st day of October, 1960 , at Greenwood
in the County of Leflore
by the election of: Rodney E. Defenbaugh
Grace R. Defenbaugh

as Directors, who elected the following officers to serve for One (1) year
to-wit: Rodney E. Defenbaugh, President;
Grace R. Defenbaugh, Secretary

The postoffice address of the President is P. O. Box 714, Grenada, Mississippi
The postoffice address of the Secretary is same as above

I, Rodney E. Defenbaugh who was elected President of the
Defenbaugh & Co. of Greenwood, Inc. on the 1st day
of October, 1960 , do hereby certify that the foregoing report of the organization of said Company
is correct and true.

Filed: October 10, 1960
Recorded: Oct. 10, 1960

ATTEST:
Grace R. Defenbaugh
Secretary

Rodney E. Defenbaugh President

DEMENT PRINTING CO., MERIDIAN, MISS.

Report of Organization. The Pasco Builders, Inc.
which was incorporated on the 20th day of August, 1960
was organized on the 23rd day of August, 1960 , at Pascagoula
in the County of Jackson
by the election of: Harold Lawrence
John D. Frazier

as Directors, who elected the following officers to serve for one year
to-wit: Harold Lawrence, President;
John D. Frazier, Treasurer;
Ada A. Lawrence, Secretary;

The postoffice address of the President is 1316 Dupont Avenue, Pascagoula, Mississippi
The postoffice address of the Secretary is same as above

I, Harold Lawrence who was elected President of the
Pasco Builders, Inc.
of August, 1960 , do hereby certify that the foregoing report of the organization of said Company
is correct and true.

Filed: October, 10, 1960
Recorded: Oct. 10, 1960

ATTEST: Harold Lawrence President
Ada A. Lawrence
Secretary

Report of Organization. The Pasco Realty Company, Inc.
which was incorporated on the 20th day of August, 1960
was organized on the 23rd day of August, 1960 , at Pascagoula
in the County of Jackson
by the election of: Harold Lawrence
John D. Frazier

as Directors, who elected the following officers to serve for one year
to-wit: John D. Frazier, President;
Ada A. Lawrence, Secretary;
Harold Lawrence, Treasurer;

The postoffice address of the President is 1316 Dupont Avenue, Pascagoula, Mississippi
The postoffice address of the Secretary is same as above

I, John D. Frazier who was elected President of the
Pasco Realty Company, Inc. on the 23rd day
of August, 1960 , do hereby certify that the foregoing report of the organization of said Company
is correct and true.

Filed: October 10, 1960
Recorded: October 10, 1960

ATTEST:
Ada A. Lawrence
Secretary

John D. Frazier President

Report of Organization. The Acacia Fraternity Building Corporation of Mississippi State University which was incorporated on the 6th day of August, 1960 was organized on the 15th day of August, 1960, at State College in the County of Oktibbeha by the election of: C. B. Shawver
Jesse Collins
Henley Barry
J. H. Bruening and H. F. McCrory
as Directors, who elected the following officers to serve for one year to-wit: Dr. H. W. Bennett, President;
James F. Stevens, Vice-President;
Thomas L. Stennis, Secretary;
Dr. E. R. Black, Treasurer;
The postoffice address of the President is State College, Mississippi
The postoffice address of the Secretary is Starkville, Mississippi

I, H. W. Bennett who was elected President of the Acacia Fraternity Building Corporation of Mississippi State University on the 15th day of August, 1960, do hereby certify that the foregoing report of the organization of said Company is correct and true.

Filed: October 10, 1960
Recorded: October 10, 1960

ATTEST:
T. L. Stennis
Secretary

H. W. Bennett President

Report of Organization. The Community Investment Corporation
which was incorporated on the 19th day of September, 1960
was organized on the 7th day of October, 1960, at Tupelo
in the County of Lee
by the election of: James Easterling, Gerald Shumpert, Joe OSCallaghan, Alvis Coker, Morris Rial,
J. C. Buskirk, Malcolm Rial, Roy Parker, Thomas Easterling, and Henry Platt

as Directors, who elected the following officers to serve for one year from date
to-wit: Morris Rial, President;
Alvis Coker, Vice-President;
Malcolm Rial, Treasurer;
James Easterling, Secretary;

The postoffice address of the President is 706 James Drive, Tupelo, Mississippi
The postoffice address of the Secretary is 309 Lakeview, Tupelo, Mississippi

I, Morris Rial who was elected President of the
Community Investment Corporation
of October, 1960, do hereby certify that the foregoing report of the organization of said Company
is correct and true.

Filed : October 10, 1960
Recorded: October 10, 1960

ATTEST:
James Easterling
Secretary

Morris E. Rial President

RECORD OF ORGANIZATION OF CORPORATIONS, 9 — STATE OF MISSISSIPPI

DEMENT PRINTING CO., MERIDIAN, MISS.

Report of Organization. The Defenbaugh & Co. of Clarksdale, Inc.
which was incorporated on the 30th day of September, 1960
was organized on the 1st day of October, 1960 , at Clarksdale
in the County of Coahoma
by the election of: Rodney E. Defenbaugh
Grace R. Defenbaugh

as Directors, who elected the following officers to serve for one year
to-wit: Rodney E. Defenbaugh, President;
Grace R. Defenbaugh, Secretary;

The postoffice address of the President is P. O. Box 714, Grenada, Mississippi
The postoffice address of the Secretary is same as above

I, Rodney E. Defenbaugh who was elected President of the
Defenbaugh & Co. of Clarksdale, Inc. on the 1st day
of October, 1960 , do hereby certify that the foregoing report of the organization of said Company
is correct and true.

Filed : October 10, 1960
Recorded: October 10, 1960

ATTEST: Rodney E. Defenbaugh President
Grace R. Defenbaugh
Secretary

Report of Organization. The Defenbaugh & Co. of Cleveland, Inc.
which was incorporated on the 30th day of September, 1960
was organized on the 1st day of October, 1960 , at Cleveland,
in the County of Bolivar
by the election of: Rodney E. Defenbaugh
Grace R. Defenbaugh

as Directors, who elected the following officers to serve for one year
to-wit: Rodney E. Defenbaugh, President;
Grace R. Defenbaugh, Secretary;

The postoffice address of the President is P. O. Box 714, Grenada, Mississippi
The postoffice address of the Secretary is same as above

I, Rodney E. Defenbaugh who was elected President of the
Defenbaugh & Co. of Cleveland, Inc. on the 1st day
of October, 1960 , do hereby certify that the foregoing report of the organization of said Company
is correct and true.

Filed : October 10, 1960 ATTEST: Rodney E. Defenbaugh President
Recorded: Oct. 10, 1960 Grace R. Defenbaugh
Secretary

FRONT

Report of Organization. The Covenant Presbyterian Church
which was incorporated on the 9th day of August, 1960
was organized on the 18th day of September, 1960, at Jackson
in the County of Hinds

by the election of: Guy T. Gillespie, Jr. Deacons: Paul Atwell, W. Johnson Witt
Elders: Howard Nichols Curtis Cuthbert, Elmer Harris
Stuart C. Irby, Jr. James Hendrix, Jr.
Elders: W. E. Johnson, Jr. James Ward Donald C. Lutken, Rowan H. Taylor
as ~~Directors~~, who elected the following ~~officers~~ to serve for
Trustees to-wit: John H. Putman
Edward E. Shull
Rowan H. Taylor

The postoffice address of the ~~President~~ is John H. Putman- 1721 Brecon Drive, Jackson, Mississippi
The postoffice address of the ~~Secretary~~ is Edward E. Shull- 4316 Forest Park Drive, Jackson, Mississippi
We, John H. Putman, Edward E. Shull, and Rowan H. Taylor / Trustees who was elected ~~President~~ of the
Covenant Presbyterian Church on the 2nd day
of October, 1960, do hereby certify that the foregoing report of the organization of said Company
is correct and true.

Filed: October 11, 1960
Recorded: October 11, 1960

ATTEST:
James H. Hendrix, Jr.
Secretary

John H. Putman President
Edw. E. Shull
Rowan H. Taylor

Report of Organization. The Southern Factors Incorporated which was incorporated on the 23rd day of September, 1960 was organized on the 10th day of October, 1960 , at 1 P. M. in the County of Pike by the election of: J. Burton Alford
Eunice Scully Alford
Van H. Alford

as Directors, who elected the following officers to serve for the balance of the year 196 0 to-wit: Van H. Alford, President;
J. Burton Alford, Vice-President;
Eunice Scully Alford, Secretary-Treasurer

The postoffice address of the President is P. O. Box 1082, McComb, Mississippi.
The postoffice address of the Secretary is same as above

I, Van H. Alford who was elected President of the Southern Factors Incorporated on the 10th day of October, 1960 , do hereby certify that the foregoing report of the organization of said Company is correct and true.

Filed: October 11, 1960
Recorded: Oct. 11, 1960

ATTEST:
Eunice Scully Alford
Secretary

Van H. Alford President

DENNY PRINTING CO., MERIDIAN, MISS.

Report of Organization. The J. L. Plunk Construction Company of Mississippi, Incorporated which was incorporated on the 30th day of September, 1960 was organized on the 7th day of October, 1960, at Holly Springs in the County of Marshall by the election of: John L. Plunk, President; Mrs. Zada W. Plunk Donald W. Speraw

as Directors, who elected the following officers to serve for one (1) year to-wit: John L. Plunk, President; Donald W. Speraw, Vice-President; Mrs. Zada W. Plunk, Secretary-Treasurer;

The postoffice address of the President is 4585 Helene, Memphis, Tennessee.
The postoffice address of the Secretary is same as above

I, John L. Plunk who was elected President of the John L. Plunk Construction Company of Mississippi, Incorporated on the 7th day of October, 1960, do hereby certify that the foregoing report of the organization of said Company is correct and true.

Filed: October 11, 1960 ATTEST: John L. Plunk President
Recorded: October 11, 1960 Zada W. Plunk
Secretary

Report of Organization. The Preston Hudson Post Number Ten (No. 10), The American Legion of the City of Durant, Holmes County, Mississippi.
which was incorporated on the 11th day of August, 1960
was organized on the 25th day of August, 1960, at Durant
in the County of Holmes
by the election of: F. V. McCullar, H. A. Clements, J. A. White, W. M. Renacker,
A. K. Dinas, C. G. Mansfield, T. C. Hitt, Joe York, A. L. Hathcock,
and Wheeler Bolden

as Directors, who elected the following officers to serve for Two years
to-wit: J. A. White, President;
C. G. Mansfield, Secretary-Treasurer;

The postoffice address of the President is Box 283, Durant, Mississippi
The postoffice address of the Secretary is Box 166, Durant, Mississippi

I, J. A. White who was elected President of the County,
Preston Hudson Post Number Ten (NO. 10), The American Legion of the City of Durant, Holmes on the 25th day
of August, 1960, do hereby certify that the foregoing report of the organization of said Company
is correct and true.

Filed: October 12, 1960 ATTEST: J. A. White President
Recorded: October 12, 1960 C. G. Mansfield
Secretary

Report of Organization. The State Line Boat Dock & Resort, Inc.
which was incorporated on the 19th day of September, 1960
was organized on the 8th day of October, 1960, at
in the County of Tishomingo
by the election of: Robert H. Lentzner
V. J. Cicalino
James F. Schaeffer

as Directors, who elected the following officers to serve for one year
to-wit: Robert H. Lentzner, President-Treasurer;
V. J. Cicalino, Vice-President;
James F. Schaeffer, Secretary

The postoffice address of the President is 274 Shofner, Memphis,9, Tennessee.
The postoffice address of the Secretary is 510 Sterrick Bldg., Memphis, Tennessee.

I, Robert H. Lentzner, who was elected President of the
State Line Boat Dock & Resort, Inc. on the 8th day
of October, 1960, do hereby certify that the foregoing report of the organization of said Company
is correct and true.

Filed : October 12, 1960
Recorded: Oct. 12, 1960

ATTEST:
James F. Schaeffer
Secretary

Robert H. Lentzner President

Report of Organization. The Desoto Airport Incorporated
which was incorporated on the 20th day of September, 1960
was organized on the 21st day of September, 1960 , at Hernando
in the County of Desoto
by the election of: Charles S. Breazeale
Leon W. Manley
Robert B. Watson

as Directors, who elected the following officers to serve for one year
to-wit: Charles S. Breazeale, President-Chairman
Robert B. Watson, Vice-President;
Leon W. Manley, Secretary-Treasurer;

The postoffice address of the President is 1040 Twinkle Town Road, Memphis, Tennessee
The postoffice address of the Secretary is 1645 Whitehaven-Capleville Road, Memphis, Tennessee

I, Charles S. Breazeale who was elected President of the
Desoto Airport Incorporated on the 21st day
of September, 1960 , do hereby certify that the foregoing report of the organization of said Company
is correct and true.

Filed : October 12, 1960
Recorded: Oct. 12, 1960

ATTEST: Charles S. Breazeal President
Leon W. Manley
Secretary

DEMENT PRINTING CO., MERIDIAN, MISS.

Report of Organization. The Pinecrest Builders, Inc.
which was incorporated on the 1st day of September, 1960
was organized on the 6th day of September, 1960, at Pascagoula
in the County of Jackson
by the election of: W. C. Brondum, Jr.
Juanita Brondum
James L. Farragut

as Directors, who elected the following officers to serve for one year
to-wit: W. C. Brondum, Jr., President;
James L. Farragut, Secretary-Treasurer;

The postoffice address of the President is 200 Market Street, Pascagoula, Mississippi
The postoffice address of the Secretary is same as above

I, W. C. Brondum, Jr. who was elected President of the
Pinecrest Builders, Inc.
of on the 6th day
September, 1960, do hereby certify that the foregoing report of the organization of said Company
is correct and true.

Filed: October 13, 1960
Recorded: October, 13, 1960
(Corporate Seal)

ATTEST: W. C. Brondum, Jr. President
James L. Farragut
Secretary

Report of Organization. The Colonial Acres, Inc.
which was incorporated on the 17th day of August, 1960
was organized on the 10th day of September, 1960 , at Holly Springs
in the County of Marshall

by the election of: Paul Ligon
R. B. Buxbaum
Hammond Cox
Billy J. Ligon

as Directors, who elected the following officers to serve for one year
to-wit: Paul Ligon, President;
Hammond Cox, Vice-President;
Billy J. Ligon, Vice-President;
R. B. Buxbaum, Secretary-Treasurer;

The postoffice address of the President is 3085 Lamar Ave., Memphis, Tennessee
The postoffice address of the Secretary is same as above

I, Paul Ligon who was elected President of the
Colonial Acres, Inc. on the 10th day
of September, 1960 , do hereby certify that the foregoing report of the organization of said Company
is correct and true.

Filed: October 13, 1960
Recorded: Oct. 13, 1960

ATTEST: Paul Ligon President
R. B. Buxbaum
Secretary

Report of Organization. The Meridian One Hour Cleaners, Inc.
which was incorporated on the 20th day of September, 1960
was organized on the 1st day of October, 1960, at Richmond
in the County of Madison, state of Kentucky
by the election of: Gilbert J. Jennings
Gatewood Brown
Donald Harrison

as Directors, who elected the following officers to serve for one year
to-wit: Gilbert J. Jennings, President;
Gatewood Brown, Vice-President; Secretary;
Donald Harrison, Vice-President; Treasurer:
Everett B. Lanter, Assistant Secretary;

The postoffice address of the President is Berea National Bank Bldg., Berea, Kentucky
The postoffice address of the Secretary is same as above

I, Gilbert J. Jennings, who was elected President of the
Meridian One Hour Cleaners, Inc., on the 1st day
of October, 1960, do hereby certify that the foregoing report of the organization of said Company
is correct and true.

Filed : October 13, 1960
Recorded: October 13, 1960

ATTEST: Gilbert J. Jennings President
Everett B. Lanter
Ass't Secretary

Report of Organization. The Eldorado Planting Company which was incorporated on the 18th day of January, 1960 was organized on the 19th day of January, 1960, at Yazoo City in the County of Yazoo by the election of: Lawrence L. Hawkins, Jrs. Janora R. Hawkins, G. C. Hawkins, Jr. George L. H. Cooper, Mrs. Fronell Patty and Mrs. H. D. Morgan

as Directors, who elected the following officers to serve for one year to-wit: Lawrence L. Hawkins, President; Mrs. H. D. Morgan, Vice-President; H. E. Watson, Secretary-Treasurer;

The postoffice address of the President is 994 Kings Park Road, Memphis, Tennessee
The postoffice address of the Secretary is Route 4, Yazoo City, Mississippi

I, Lawrence L. Hawkins who was elected President of the Eldorado Planting Company on the 19th day of January, 1960, do hereby certify that the foregoing report of the organization of said Company is correct and true.

Lawrence L. Hawkins President

Filed: October 13, 1960
Recorded: Oct. 13, 1960

ATTEST:
H. E. Watson
Secretary

(Corporate Seal)

DEMENT PRINTING CO., MERIDIAN, MISS.

Report of Organization. The Houston Estates Utility Company
which was incorporated on the 10th day of September, 1960
was organized on the 10th day of September, 1960, at 3 p. m.
in the County of Jones
by the election of: Guy M. Walker
G. F. Martin
L. H. Martin
John Neill and Herbert Holt
as Directors, who elected the following officers to serve for one (1) year
to-wit: Guy M. Walker, President;
Herbert Holt, Secretary-Treasurer;

The postoffice address of the President is P. O. Box 2098, Laurel, Mississippi
The postoffice address of the Secretary is Wallace Building, Oak Street, Laurel, Mississippi
I, Guy M. Walker who was elected President of the
Houston Estates Utility Company on the 10th day
of October, 1960, do hereby certify that the foregoing report of the organization of said Company
is correct and true.

Filed: October 14, 1960
Recorded: Oct. 14, 1960
(Corporate Seal)

ATTEST: Herbert Holt
Secretary

Guy M. Walker President

Report of Organization. The Bush Processors, Incorporated
which was incorporated on the 7th day of September, 1960
was organized on the 13th day of September, 1960 , at Laurel
in the County of Jones
by the election of: D. D. Bush
A. A. Bush
Latrell Bush
James Wray Bush
as Directors, who elected the following officers to serve for one year
to-wit: D. D. Bush, President
A. A. Bush, Vice-President;
Latrell Bush, Secretary-Treasurer;

The postoffice address of the President is Amy Road, Laurel, Mississippi
The postoffice address of the Secretary is same as above

I, D. D. Bush who was elected President of the
Bush Processors, Incorporated on the 13th day
of September, 1960 , do hereby certify that the foregoing report of the organization of said Company
is correct and true.

Filed: October 14, 1960 ATTEST: D. D. Bush President
Recorded: October 14, 1960 Latrell Bush
Secretary

Report of Organization. The Bush Dairy Incorporated
which was incorporated on the 7th day of September, 1960
was organized on the 13th day of September, 1960, at Laurel
in the County of Jones
by the election of: D. D. Bush
A. A. Bush
Latrell Bush
James Wray Bush
as Directors, who elected the following officers to serve for one year
to-wit: D. D. Bush, President;
A. A. Bush, Vice-President;
Latrell Bush, Secretary-Treasurer;

The postoffice address of the President is Amy Road, Laurel, Mississippi
The postoffice address of the Secretary is same as above

I, D. D. Bush, who was elected President of the
Bush Dairy, Incorporated on the 13th day
of September, 1960, do hereby certify that the foregoing report of the organization of said Company
is correct and true.

Filed: October 14, 1960. ATTEST: D. D. Bush President
Recorded: October 14, 1960 Latrell Bush
Secretary

Report of Organization. The Presbyterian Reformation Society which was incorporated on the 2nd day of September, 1960. was organized on the 13th day of October, 1960, at Jackson in the County of Hinds by the election of: Morton H. Smith
Albert H. Freundt, Jr.
Norman E. Harper

as Directors, who elected the following officers to serve for one year until successors elected to-wit: Albert H. Freundt, Jr., President;
Norman E. Harper, Vice-President;
Morton H. Smith, Secretary-Treasurer;

The postoffice address of the President is 407 East First Street, Forest, Mississippi
The postoffice address of the Secretary is 1435 Greymont St., Jackson, Mississippi

I, Albert H. Freundt, Jr. who was elected President of the Presbyterian Reformation Society on the 13th day of October, 1960, do hereby certify that the foregoing report of the organization of said Company is correct and true.

Filed: October 14, 1960
Recorded: October 14, 1960

ATTEST:
Morton H. Smith
Secretary

Albert H. Freundt President

RECORD OF ORGANIZATION OF CORPORATIONS, 9 — STATE OF MISSISSIPPI

DEMENT PRINTING CO., MERIDIAN, MISS.

Report of Organization. The LeMarche, Incorporated
which was incorporated on the 27th day of September, 1960
was organized on the 30th day of September, 1960, at Gulfport
in the County of Harrison

by the election of: F. M. Dobbs
V. J. Runnells
Lee Youngblood

as Directors, who elected the following officers to serve for one year
to-wit: F. M. Dobbs, President;
V. J. Runnells, Vice-President;
Lee Youngblood, Secretary-Treasurer

The postoffice address of the President is 2305 Magnolia Street, Gulfport, Mississippi
The postoffice address of the Secretary is 412 East Fourth St., Long Beach, Mississippi

I, F. M. Dobbs who was elected President of the
LeMarche, Incorporated on the 30th day
of September, 1960, do hereby certify that the foregoing report of the organization of said Company
is correct and true.

Filed : October 14, 1960
Recorded: October 14, 1960

ATTEST:
Lee YoungBlood
Secretary

F. M. Dobbs President

Report of Organization. The Grover Builders, Inc.
which was incorporated on the 12th day of September, 1960
was organized on the 15th day of September, 1960 , at Jackson
in the County of Hinds
by the election of: Grover Cleveland
G. H. D. Moore

as Directors, who elected the following officers to serve for one year
to-wit: Grover Cleveland, President; Treasurer;
G. H. D. Moore, Secretary

The postoffice address of the President is 408 Eastview, Jackson, Mississippi
The postoffice address of the Secretary is 4665 McRaven Road, Jackson, Mississippi

I, Grover Cleveland who was elected President of the
Grover Builders, Inc. on the 15th 1 day
of September, 1960 , do hereby certify that the foregoing report of the organization of said Company
is correct and true.

Filed : October 15, 1960 ATTEST: Grover Cleveland President
Recorded: October 15, 1960 G. H. D. Moore
(Corporate Seal) Secretary

Report of Organization. The Sydney Corporation of Vicksburg, Mississippi
which was incorporated on the 9th day of August, 1960
was organized on the 30th day of September, 1960 , at Vicksburg
in the County of Warren
by the election of: Walter E. Johnston
Sophie R. Johnston
O. W. Thompson

as Directors, who elected the following officers to serve for the ensuing year and until their successors are elected and qualified to-wit: Walter E. Johnston, President;
Sophie R. Johnston, Vice-President;
O. W. Thompson, Secretary-Treasurer;

The postoffice address of the President is 900 Crawford Street, Vicksburg, Mississippi
The postoffice address of the Secretary is same as above

I, Walter E. Johnston who was elected President of the
of Sydney Corporation, of Vicksburg, Mississippi on the 30th day
September, 1960 , do hereby certify that the foregoing report of the organization of said Company
is correct and true.

Filed: October 15, 1960
Recorded: October 15, 1960

ATTEST: Walter E. Johnston President
O. W. Thompson
Secretary

Report of Organization. The Tupelo-Lee County Community Center Assn.
which was incorporated on the 30th day of September, 1960
was organized on the 10th day of October, 1960, at Tupelo, Miss.
in the County of Lee
by the election of: John A. Rasberry
James L. Ballard
G. L. Wilemon
Dudley Carr and William A. Sheffield
as Directors, who elected the following officers to serve for four (4) years
to-wit: John A. Rasberry, President;
James L. Ballard, Vice-President;
Dudley R. Carr, Vice-President;
William A. Sheffield, Secretary-Treasurer;

The postoffice address of the President is Box 170-122 Enoch Street, Tupelo, Mississippi
The postoffice address of the Secretary is Arcade Building, Tupelo, Mississippi (Box 164)

I, John A. Rasberry who was elected President of the
Tupelo-Lee County Community Center Association, Inc. on the 10th day
of October, 1960, do hereby certify that the foregoing report of the organization of said Company
is correct and true.

John A. Rasberry President

Filed: October 17, 1960
Recorded: Oct. 17, 1960

ATTEST:
Wm. A. Sheffield, C.P.A.
Secretary

CLEMENT PRINTING CO., MERIDIAN, MISS.

Report of Organization. The O K Storage & Transfer Co. of Jackson, Inc.
which was incorporated on the 16th day of May, 1960
was organized on the 19th day of August, 1960, at Jackson
in the County of Hinds
by the election of: George E. Butler
Dr. J. K. Walker, Sr.
John K. Walder, Jr.
James W. Butler
as Directors, who elected the following officers to serve for one year
to-wit: George E. Butler, President;
Dr. J. K. Walker, Sr., Vice-President;
John K. Walker, Jr., Secretary;
James W. Butler, Treasurer;
The postoffice address of the President is 1901 St. Charles Avenue, New Orleans, La.
The postoffice address of the Secretary is 245 W. Pascagoula St., Jackson, Mississippi

I, George E. Butler who was elected President of the
O K Storage & Transfer Co. of Jackson, Inc. on the 19th day
of August, 1960, do hereby certify that the foregoing report of the organization of said Company
is correct and true.

Filed: October, 17, 1960 ATTEST: George E. Butler President
Recorded: Oct. 17, 1960 John K. Walker, Jr.
(Corporate Seal) Secretary

Report of Organization. The **Farmers Warehouse of Picayune, Inc.**
which was incorporated on the **8th** day of **October**, 1960.
was organized on the **17th** day of **October**, 1960, at **Picayune**
in the County of **Pearl River**
by the election of: **Hugh Leroy Carr**
Lucy Carr
Hugh Verne Carr

as Directors, who elected the following officers to serve for **one (1) year**
to-wit: **Hugh Leroy Carr, President;**
Lucy Carr, Vice-President;
Hugh Verne Carr, Secretary-Treasurer;

The postoffice address of the President is **306 Magnolia Street, Picayune, Mississippi**
The postoffice address of the Secretary is **423 North Main Street, Picayune, Mississippi**

I, **Hugh Leroy Carr**, who was elected President of the **Farmers Warehouse of Picayune, Inc.** on the **17th** day of **October, 1960**, do hereby certify that the foregoing report of the organization of said Company is correct and true.

Filed: **October 17, 1960**
Recorded: Oct. 17, 1960

ATTEST: **Hugh Verne Carr** Secretary

Hugh Leroy Carr President

Report of Organization. The **Consolidated Credit Corp. of Greenwood, Inc.**
which was incorporated on the **29th** day of **September, 1960**
was organized on the **29th** day of **September, 1960**, at **Charlotte**
in the County of **Mecklenburg, North Carolina**
by the election of: **A. T. Swisher**
D. R. Russell
C. W. Shoaf

as Directors, who elected the following officers to serve ~~xx~~ **until their successors are elected and qualified**
to-wit: **A. T. Swisher, President**
D. R. Russell
C. W. Shoaf, Secretary;

The postoffice address of the President is **316 Johnston Bldg., Charlotte, N. C.**
The postoffice address of the Secretary is **same as above**

I, **Armand T. Swisher**, who was elected President of the **Consolidated Credit Corp. of Greenwood, Inc.** on the **29th** day of **September, 1960**, do hereby certify that the foregoing report of the organization of said Company is correct and true.

Filed **October 17, 1960**
Recorded: **Oct. 17, 1960**

ATTEST: **Charles W. Shoaf**
Secretary

A. T. Swisher, President

Report of Organization. The **Bolivar Insurance Agency, Inc.**
which was incorporated on the **7th** day of **October, 1960**
was organized on the **8th** day of **October, 1960** , at **Cleveland**
in the County of **Bolivar**
by the election of: **W. M. Merritt**
S. C. Bedwell, Jr.

as Directors, who elected the following officers to serve for **one year**
to-wit: **W. M. Merritt, President;**
S. C. Bedwell, Jr., Secretary-Treasurer;

The postoffice address of the President is **104 North Victoria Avenue, Cleveland, Mississippi**
The postoffice address of the Secretary is **200 South Leflore Avenue, Cleveland, Mississippi**
I, **W. M. Merritt** who was elected President of the
Bolivar Insurance Agency, Inc.
of **October, 1960** on the **8th** day
, do hereby certify that the foregoing report of the organization of said Company
is correct and true.
Filed **October 17, 1960**
Recorded: **Oct. 17, 1960**
(Corporate Seal)

ATTEST:
S. C. Bedwell, Jr. Secretary

W. M. Merritt President

DEMENT PRINTING CO., MERIDIAN, MISS.

Report of Organization. The McInnis Men's Wear
which was incorporated on the 29th day of September, 1960
was organized on the 30th day of September, 1960, at
in the County of Forrest
by the election of: Ned McInnis
Joe K. McInnis, Jr.
Nell M. McInnis
Margret Annis C. McInnis
as Directors, who elected the following officers to serve for until the first annual meeting of stockholders
to-wit: Joe K. McInnis, Secretary
Ned G. McInnis, President;

The postoffice address of the President is Richburg Hills, Route 3, Hattiesburg, Mississippi
The postoffice address of the Secretary is 304 2nd Avenue, Hattiesburg, Mississippi

I, Ned G. McInnis, who was elected President of the
McInnis Men's Wear
of October, 1960, on the 1st day
is correct and true. , do hereby certify that the foregoing report of the organization of said Company

Filed: October 18, 1960
Recorded: Oct. 18, 1960
(Corporate Seal)

ATTEST: Ned G. McInnis President
Joe K. McInnis, Jr.
Secretary

Report of Organization. The Rebel Enterprises, Inc.
which was incorporated on the 9th day of September, 1960
was organized on the 10th day of October, 1960 , at Oxford
in the County of Lafayette
by the election of: M. C. Falkner
W. C. Baker
T. W. Lusk
W. R. Lamb
as Directors, who elected the following officers to serve for one year
to-wit: M. C. Falkner, President;
W. C. Baker, Vice-President;
T. W. Lusk, Secretary-Treasurer;

The postoffice address of the President is 124 Vivian Street, Oxford, Mississippi
The postoffice address of the Secretary is 102 Avent Street, Oxford, Mississippi

I, M. C. Falkner who was elected President of the
Rebel Enterprises, Inc. on the 12 day
of October, 1960 , do hereby certify that the foregoing report of the organization of said Company
is correct and true.

Filed : October 18, 1960 ATTEST: M. C. Falkner President
Recorded: Oct. 18, 1960 T. W. Lusk
Secretary

Report of Organization. The Ben P. Dlugach Company, Inc.
which was incorporated on the 29th day of September, 1960
was organized on the 11th day of October, 1960, at Memphis
in the County of Shelby, State of Tennessee—— Desoto, Mississippi
by the election of: Ben P. Dlugach, Morris Ziskind, Herbert Schaltz, Sam Weiner, Jack H. Dlugach
Hyman Ziskind, Merlin Schatz

as Directors, who elected the following officers to serve for one (1) year
to-wit: Ben P. Dlugach, President;
Morris Ziskind, Vice-President;
Sam Weiner, Secretary;—— Jack H. Dlugach, Assistant Sec.
Herbert Schatz, Treasurer;

The postoffice address of the President is 4251 Jackson, Memphis, Tennessee
The postoffice address of the Secretary is 4251 Jackson, Memphis, Tennessee

I, Ben P. Dlugach, who was elected President of the
Ben P. Dlugach Company, Inc. on the 11th day
of October, 1960, do hereby certify that the foregoing report of the organization of said Company
is correct and true.

Filed : October 18, 1960
Recorded: Oct. 18, 1960

ATTEST: Ben P. Dlugach President
Sam Weiner
Secretary

Report of Organization. The Gulf South Marine and Bait Supply Co., Inc.
which was incorporated on the 16th day of September, 1960
was organized on the 1st day of October, 1960, at Ocean Springs
in the County of Jackson
by the election of: Owen G. Allen, Calvin L. Williams, Jr., Lillian B. Allen
Julia E. Williams

as Directors, who elected the following officers to serve for one year
to-wit: Owen G. Allen, President;
Calvin L. Williams, Jr., Vice-President;
Julia E. Williams, Secretary;
Lillian B. Allen, Treasurer;

The postoffice address of the President is Inner Harbor Road, Ocean Springs, Mississippi.
The postoffice address of the Secretary is same as above

I, Owen G. Allen, who was elected President of the
Gulf South Marine and Bait Supply Company, Inc. on the 1st day
of October, 1960, do hereby certify that the foregoing report of the organization of said Company
is correct and true.

Owen G. Allen President

Filed: October 18, 1960
Recorded: Oct. 18, 1960

ATTEST:
Mrs. Julia E. Williams
Secretary

GENERY PRINTING CO., MERIDIAN, MISS.

Report of Organization. The **Lincoln Finance Company**
which was incorporated on the **14th** day of **October, 1960**
was organized on the **14th** day of **October, 1960**, at **Jackson**
in the County of **Hinds**
by the election of: **C. H. Hamilton, Sr., Kate M. Hamilton, Clara B. Perrete**
C. H. Hamilton, Jr., and J. H. Hamilton

as Directors, who elected the following officers to serve for **one year**
to-wit: **C. H. Hamilton, Sr., President;**
C. H. Hamilton, Jr., Vice-President;
Kate Hamilton, Secretary-Treasurer;

The postoffice address of the President is **RT. 4, Box 129, Wesson, Mississippi;**
The postoffice address of the Secretary is **same as above**

I, **C. H. Hamilton, Sr.**, who was elected President of the **Lincoln Finance Company** on the **14th** day of **October, 1960**, do hereby certify that the foregoing report of the organization of said Company is correct and true.

Filed: **October 19, 1960**
Recorded: Oct. 19, 1960

ATTEST:
Kate M. Hamilton
Secretary

C. H. Hamilton, Sr. President

Report of Organization. The Neely Corporation
which was incorporated on the 17th day of August, 1960
was organized on the 22nd day of August, 1960 , at Jackson
in the County of Hinds
by the election of: Wallace C. Neely
James D. Holliday

as Directors, who elected the following officers to serve for one year
to-wit: Wallace C. Neely, President
James D. Holliday, Secretary;
Wallace C. Neely, Treasurer;

The postoffice address of the President is 1504 Barrett Street, Jackson, Mississippi
The postoffice address of the Secretary is 1017 Biloxi Street, Jackson, Mississippi

I, Wallace C. Neely who was elected President of the
of Neely Corporation on the 22nd day
August, 1960 , do hereby certify that the foregoing report of the organization of said Company
is correct and true.

Filed: October 19, 1960
Recorded: Oct. 19, 1960

ATTEST: Wallace C. Neely President
James D. Holliday
Secretary

Report of Organization. The Hart-McCowan Foundation Co., Inc.
which was incorporated on the 3rd day of October, 1960
was organized on the 17th day of October, 1960 , at Jackson
in the County of Hinds
by the election of: Charles S. McCowan
Stanley M. Hart
Justine H. Hart
Bertha A. McCowan
as Directors, who elected the following officers to serve for Indefinite
to-wit: Charles S. McCowan, President & Treasurer;
Stanley M. Hart, Vice-President & Secretary;

The postoffice address of the President is P. O. Box 9867, Jackson, Mississippi
The postoffice address of the Secretary is same as above

I, Charles S. McCowan who was elected President of the
Hart-McCowan Foundation Co., Inc.
of October, 1960 on the 17th day
, do hereby certify that the foregoing report of the organization of said Company
is correct and true.

Filed: October 19, 1960
Recorded: Oct. 19, 1960

ATTEST: Charles S. McCowan President
Stanley M. Hart
Secretary

Report of Organization. The Msgr. Leech Council Ladies Auxiliary
which was incorporated on the 4th day of October, 1960
was organized on the 7th day of October, 1960 , at
in the County of Harrison
by the election of: Mrs. R. D. Niolet
Mrs. S. Armato
Mrs. Chas. Donlin
Mrs. Ernest Benvenutti
as Directors, who elected the following officers to serve for one year(1960-61)
to-wit: Mrs. Harold Pavoline, Sr., President;
Mrs. E. C. Niolet, Jr., Secretary;
Mrs. Jerlan D. Ladner, Corresponding Secretary;

The postoffice address of the President is P. O. Box 194, Pass Christian, Mississippi
The postoffice address of the Secretary is 390 Henderson Avenue, Pass Christian, Mississippi

I, Mrs. Harold J. Pavolini, Sr. who was elected President of the
Msgr. Leech Council Ladies Auxiliary
of October, 1960 on the 7th day
, do hereby certify that the foregoing report of the organization of said Company
is correct and true.

Filed : October 20, 1960
Recorded: Oct. 20, 1960

ATTEST:
Mrs. E. C. Niolet, Jr.
Secretary

Mrs. Harold J. Pavalini, President

DEMENT PRINTING CO., MERIDIAN, MISS.

Report of Organization. The Pascagoula Construction and Maintenance Company, Inc.
which was incorporated on the 10th day of October, 1960
was organized on the 15th day of October, 1960 , at Pascagoula
in the County of Jackson
by the election of: S. L. Taylor
Mary H. Taylor
H. S. Young
Isolene Young
as Directors, who elected the following officers to serve for one year beginning October 15, 1960 through October 14, 1961
to-wit: S. L. Taylor, President;
H. S. Young, Vice-President;& General Manager
Mary H. Taylor, Secretary-Treasurer

The postoffice address of the President is ElBonita Drive, Gulf Hills, Ocean Springs, Mississippi
The postoffice address of the Secretary is same as above

I, S. L. Taylor who was elected President of the
Pascagoula Construction and Maintenance Company, Inc. on the 15th day
of October, 1960 , do hereby certify that the foregoing report of the organization of said Company
is correct and true.

Filed: October 20, 1960 ATTEST: S. L. Taylor President
Recorded: Oct. 20, 1960 Mary H. Taylor
Secretary

Report of Organization. The Clark Lumber Company, Inc.
which was incorporated on the 23rd day of August, 1960
was organized on the 31st day of August, 1960 , at Pontotoc
in the County of Pontotoc
by the election of: J. C. Clark
Marjorie R. Clark

as Directors, who elected the following officers to serve for one year
to-wit: J. C. Clark, President;
Malone Burgess, Vice-President;
Marjorie R. Clark, Secretary-Treasurer;

The postoffice address of the President is Pontotoc, Mississippi
The postoffice address of the Secretary is Pontotoc, Mississippi

I, J. C. Clark who was elected President of the
Clark Lumber Company, Inc. on the 31st day
of August, 1960 , do hereby certify that the foregoing report of the organization of said Company
is correct and true.

Filed : October 20, 1960 ATTEST: J. C. Clark President
Recorded: Oct. 20, 1960 Marjorie R. Clark
(Corporate Seal) Secretary

FRONT

Report of Organization. The **Grantham Motor Company, Inc.**
which was incorporated on the **29th** day of **September, 1960**
was organized on the **1st** day of **October, 1960**, at **Wiggins**
in the County of **Stone**
by the election of: **W. R. Grantham**
A. F. Grantham
Mrs. Martha M. Grantham

as Directors, who elected the following officers to serve for **one year**
to-wit: **W. R. Grantham, President;**
A. F. Grantham, Vice-Chairman
Mrs. Martha M. Grantham, Secretary-Treasurer;

The postoffice address of the President is **Wiggins, Mississippi**
The postoffice address of the Secretary is **Wiggins, Mississippi**

I, **W. R. Grantham**, who was elected President of the
Grantham Motor Company, Inc. on the **1st** day
of **October, 1960**, do hereby certify that the foregoing report of the organization of said Company
is correct and true.

Filed: **October 20, 1960**
Recorded: **October 20, 1960**
(Corporate Seal)

ATTEST: **W. R. Grantham** President
Mrs. Martha M. Grantham
Secretary

Report of Organization. The Fir-Pak Distributing Company which was incorporated on the 15th day of October, ~~1960~~ 1958 was organized on the 5th day of November, ~~1960~~ 1958, at Jackson in the County of Hinds by the election of: W. J. Runyon
Edythe T. Kestenbaum

as Directors, who elected the following officers to serve for one year to-wit: W. J. Runyon, President;
Edythe T. Kestenbaum, Vice-President, Secretary-Treasurer

The postoffice address of the President is 3023 West Northside Drive, Jackson, Mississippi
The postoffice address of the Secretary is same as above

I, W. J. Runyon who was elected President of the Fire-Pak Distributing Company on the 19th day of October, 1960, do hereby certify that the foregoing report of the organization of said Company is correct and true.

W. J. Runyon President

Filed: October 21, 1960
Recorded: Oct. 21, 1960

ATTEST:
Edythe T. Kestenbaum
Secretary

DEMERY PRINTING CO., MERIDIAN, MISS.

Report of Organization. The La Sertoma Club of Jackson, Inc.
which was incorporated on the 30th day of September, 1960
was organized on the 7th day of October, 1960, at Jackson
in the County of Hinds
by the election of:

~~of Directors~~, ~~who elected~~ the following officers to serve for the fiscal year 1960-61
to-wit: Lynn Adams, President;
Winnie Mitchell, First Vice-President;
Jean Wells, Second Vice-President;
Lynn Marshall, Secretary;

The postoffice address of the President is 1428 Winchester Street, Jackson, Mississippi
The postoffice address of the Secretary is 1023 Parkwood Place, Jackson, Mississippi

I, Lynn Adams, who was elected President of the
La Sertoma Club of Jackson, Inc, on the 7th day
of October, 1960, do hereby certify that the foregoing report of the organization of said Company
is correct and true.

Filed: October 21, 1960 ATTEST: Lynn Adams President
Recorded: Oct. 21, 1960 Lynn Marshall
Secretary

Report of Organization. The Anthony Enterprises, Inc.
which was incorporated on the 13th day of October, 1960
was organized on the 20th day of October, 1960 , at Long Beach
in the County of Harrison
by the election of: K. Zach Anthony
Tom Anthony, Jr.

as Directors, who elected the following officers to serve for one year
to-wit: K. Zach Anthony, President;
Tom Anthony, Jr., Secretary-Treasurer;

The postoffice address of the President is 1102 E. Second St., Pass Christian, Mississippi
The postoffice address of the Secretary is Beach Hurst Subdivision, Pass Christian, Mississippi

I, K. Zach Anthony who was elected President of the
Anthony Enterprises, Inc. on the 20th day
of October, 1960 , do hereby certify that the foregoing report of the organization of said Company
is correct and true.

Filed: October 21, 1960 ATTEST: K. Zach Anthony President
Recorded: Oct. 21, 1960 Tom Anthony, Jr.
(Corporate Seal) Secretary

Report of Organization. The Grenada Lodge No. 1973, Loyal Order of Moose
which was incorporated on the 27th day of September, 1960
was organized on the 18th day of October, 1960, at Grenada
in the County of Grenada
by the election of: Marion C. Knight, Henry Hlcxsom, Jr., Charles Baird, Johnny Rogers
Bryant Harbin, Billy Buck Shaw, Winfred Trussell, Lum Butler, and Arthur Gordon

as Directors, who elected the following officers to serve for one (1) year
to-wit: Marion C. Knight, Governor
Bryant Harbin, Secretary
Billy Buck Shaw, Treasurer;

The postoffice address of the President is 701 Chickasaw Drive, Grenada, Mississippi
The postoffice address of the Secretary is Monroe Street, Grenada, Mississippi

I, Marion C. Knight, Governor
Grenada Lodge No. 1973, Loyal Order of Moose who was elected ~~President~~ of the
of Oxtober, 1960 on the 18th day
, do hereby certify that the foregoing report of the organization of said Company
is correct and true.

Filed : October 22, 1960
Recorded: Oct. 22, 1960

ATTEST:
Bryan Harbin
Secretary

Marion C. Knight President

Report of Organization. The Gray Furniture Company, Inc.
which was incorporated on the 18th day of October, 1960
was organized on the 20th day of October, 1960, at Waynesboro
in the County of Wayne
by the election of: Earl Gray
Grace B. Gray

as Directors, who elected the following officers to serve for one 1) year
to-wit: Earl Gray, President;
Grace B. Gray, Secretary;

The postoffice address of the President is 909 Spring Street, Waynesboro, Mississippi
The postoffice address of the Secretary is same as above

I, Earl Gray, who was elected President of the
Gray Furniture Company, Inc.
of October, 1960, on the 20th day
, do hereby certify that the foregoing report of the organization of said Company
is correct and true.

Filed: October 22, 1960
Recorded: Oct. 22, 1960

ATTEST:
Grace B. Gray
Secretary

Earl Gray President

RECORD OF ORGANIZATION OF CORPORATIONS, 9 — STATE OF MISSISSIPPI

DEMENT PRINTING CO., MERIDIAN, MISS.

Report of Organization. The Green Oil Company, Inc.
which was incorporated on the 21st day of September, 1960
was organized on the 17th day of October, 1960 , at Collins
in the County of Covington
by the election of: B. Pat Green, Sr.,
Mrs. Vearl E. Green
B. Pat Green, Jr.

as Directors, who elected the following officers to serve for one year
to-wit: B. Pat Green, Sr., President;
Mrs. Vearl E. Green, Vice-President;
B. Pat Green, Jr., Secretary-Treasurer;

The postoffice address of the President is Box 366, Collins, Mississippi
The postoffice address of the Secretary is same as above

I, B. Pat Green, Sr. who was elected President of the
Green Oil Company, Inc. on the 17th day
of October, 1960 , do hereby certify that the foregoing report of the organization of said Company
is correct and true.

Filed: October 24, 1960
Recorded: Oct. 24, 1960

ATTEST:
B. Pat Green, Jr.,
Secretary

B. Pat Green, Sr. President

Report of Organization. The Corkern Building Materials, Inc.
which was incorporated on the 30th day of September, 1960
was organized on the 1st day of October, 1960 , at Jackson, Mississippi
in the County of Hinds
by the election of: Russell H. Corkern
Homer P. Corkern
Mrs. Willie Tanner Corkern

as Directors, who elected the following officers to serve for one year
to-wit: Russell H. Corkern, President;
Homer P. Corkern, Vice-President
Mrs. Willie Tanner Corkern, Secretary- Treasurer;

The postoffice address of the President is 518 Oriole Drive, Jackson, Mississippi
The postoffice address of the Secretary is same as above

I, Russell H. Corkern who was elected President of the
Corkern Building Materials, Inc. on the 1st day
of October, 1960 , do hereby certify that the foregoing report of the organization of said Company
is correct and true.

Filed: October 24, 1960 ATTEST: Russell H. Corkern. President
Recorded: October 24, 1960 Mrs. Willie Tanner Corkern
Secretary

Report of Organization. The Jack Pace Oil Co., Inc.
which was incorporated on the 7th day of September, 1960
was organized on the 1st day of October, 1960 , at Collins
in the County of Covington

by the election of: Jack A. Pace
Joe M. Pace
Hays McKay, M. M. Pace
George B. Grubbs

as Directors, who elected the following officers to serve for one (1) year
to-wit: Jack A. Pace, President;
Joe M. Pace, Vice-President;
Hays McKay, Secretary-Treasurer;

The postoffice address of the President is 403 7th Ave., Magee, Mississippi
The postoffice address of the Secretary is Box 98, Collins, Mississippi

I, Jack A. Pace who was elected President of the
of The Jack Pace Oil Co., Inc. on the 1st day
October, 1960 , do hereby certify that the foregoing report of the organization of said Company
is correct and true.

Filed: October 24, 1960 ATTEST: Jack A. Pace President
Recorded: Oct. 24, 1960 Hays McKay
(Corporate Seal) Secretary

Report of Organization. The Union Service Company
which was incorporated on the 14th day of October, 1960
was organized on the 21st day of October, 1960, at New Albany
in the County of Union
by the election of: Loyd Gray, E. E. Pigford, Lawton L. Long, Charles H. Daniel
and J. B. Shannon, Jr.

as Directors, who elected the following officers to serve for one year
to-wit: Loyd Gray, President;
Lawton L. Long, Vice-President;
Charles H. Daniel, Vice-President;
E. E. Pigford, Secretary- J. B. Shannon, Jr., Treasurer;

The postoffice address of the President is 212-214 Main Street, New Albany, Mississippi
The postoffice address of the Secretary is same as above

I, Loyd Gray, President of the Union Service Company who was elected on the 21st day of October, 1960, do hereby certify that the foregoing report of the organization of said Company is correct and true.

Filed: October 24, 1960
Recorded: Oct. 24, 1960

Loyd Gray President

ATTEST:
E. E. Pigford
Secretary

HERSEY PRINTING CO., MERIDIAN, MISS.

Report of Organization. The **Kilmichael Feed Mills, Inc.**
which was incorporated on the **26th** day of **September, 1960**
was organized on the **20th** day of **October, 1960** , at **Kilmichael**
in the County of **Montgomery**
by the election of: **Charlie Brown**
Mrs. Nellie Brown
Mrs. Francis Staveley

as Directors, who elected the following officers to serve for **one year**
to-wit: **Charlie Brown, President;**
Mrs. Nellie Brown, Vice-President;
Mrs. Frances Staveley, Secretary-Treasurer;

The postoffice address of the President is **Box 187, Kilmichael, Mississippi**
The postoffice address of the Secretary is **Kilmichael, Mississippi**

I, **Charlie Brown** who was elected President of the
Kilmichael Feed Mills, Inc. on the **20th** day
of **October, 1960** , do hereby certify that the foregoing report of the organization of said Company
is correct and true.

Filed: **October 24, 1960**
Recorded: October, 24, 1960
(Corporate Seal)

ATTEST:
Mrs. Frances Staveley
Secretary

Charlie Brown President

Report of Organization. The Midway Hunting and Fishing Club
which was incorporated on the 5th day of August, 1960
was organized on the 12th day of August, 1960, at Carthage
in the County of Leake,
by the election of: Thomas Nazary, William Wootem, Monroe Miley, C. T. Ramzy
Clyde Callahan, Z. T. Stewart, T. H. Etheridge

as Directors, who elected the following officers to serve for one (1) year
to-wit: Clyde Callahan, President;
Z. T. Stewart, Vice-President;
T. H. Etheridge, Secretary-Treasurer;

The postoffice address of the President is Carthage, Mississippi
The postoffice address of the Secretary is Carthage, Mississippi

I, Clyde Callahan who was elected President of the
Midway Hunting and Fishing Club on the 12th day
of August, 1960, do hereby certify that the foregoing report of the organization of said Company
is correct and true.

Filed: October 24, 1960
Recorded: Oct. 24, 1960

ATTEST: T. H. Etheridge
Secretary

Clyde Callahan President

Report of Organization. The Crumpton Builders, Inc.
which was incorporated on the 13th day of September, 1960
was organized on the 12th day of September, 1960, at Jackson
in the County of Hinds

by the election of: R. B. Crumpton
Dolores M. Crumpton
Donn Gregory

as Directors, who elected the following officers to serve for the ensuing year
to-wit: R. B. Crumpton, President; H. D. Melvin, Vice-President;
Dolores M. Crumpton, Treasurer;
Donn Gregory, Secretary; Thelma Johnson, Ass't. Secretary;
Harry Skinner, Assistant Secretary;

The postoffice address of the President is 2915 W. Hillsborough Ave., Tampa, Florida
The postoffice address of the Secretary is 608 Tampa Street Tampa, Florida

I, R. B. Crumpton who was elected President of the
Crumpton Builders, Inc. on the 13th day
of September, 1960, do hereby certify that the foregoing report of the organization of said Company
is correct and true.

Filed: October 24, 1960
Recorded: October 25, 1960

ATTEST: R. B. Crumpton President
Donn Gregory
Secretary

Report of Organization. The Sandersville Farmer's Exchange
which was incorporated on the 28th day of March, 1960
was organized on the 1st day of June, 1960 , at Sandersville
in the County of Jones
by the election of: Joseph W. Lewis, A. B. Hilton
Laurence Byrd, J. W. Barnett
Jimmy Robinson, A. McDaniel
Curtis C. Robinson
as Directors, who elected the following officers to serve for one year
to-wit: Joseph W. Lewis, President; Laurence Byrd, Vice-President;
Jimmy Robinson, Secretary; A. B. Hilton, Treasurer;
J. W. Barnett, Sales Manager
A. McDaniel, Building & Equipment Manager;

The postoffice address of the President is Sandersville, Mississippi
The postoffice address of the Secretary is same as above

I, Joseph W. Lewis who was elected President of the
Sandersville Farmer's Exchange
of June, 1960 on the 1st day
, do hereby certify that the foregoing report of the organization of said Company
is correct and true.

Filed : October 25, 1960
Recorded: Oct. 25, 1960

ATTEST:

Jimmy Robinson
Secretary

Joseph W. Lewis President

RECORD OF ORGANIZATION OF CORPORATIONS, 9 — STATE OF MISSISSIPPI

DEMENT PRINTING CO., MERIDIAN, MISS.

Report of Organization. The Gulf Graphic Publishing Company
which was incorporated on the 10th day of October, 1960
was organized on the 19th day of October, 1960 , at Biloxi
in the County of Harrison

by the election of: Richard Hathorne
Clark D. Shaugnessy, Jr.

as Directors, who elected the following officers to serve for one year
to-wit: Richard Hathorne, President;
Clark D. Shaugnessy, Jr., Secretary;

The postoffice address of the President is New Highway 90, Oceon Springs, Mississippi
The postoffice address of the Secretary is 2228 West Beach, Biloxi, Mississippi

I, Richard Hathorne who was elected President of the
Gulf Graphic Publishing Company on the 19th day
of October, 1960 , do hereby certify that the foregoing report of the organization of said Company
is correct and true.

Filed : October 25, 1960 ATTEST: Richard Hathorne President
Recorded: Oct. 25, 1960 Clark D. Shaugnessy
Secretary

Report of Organization. The Gulf South Financial Company
which was incorporated on the 23rd day of September, 1960
was organized on the 6th day of October, 1960 , at Hattiesburg
in the County of Forrest
by the election of: Dr. R. C. Cook, Moran M. Pope, Jr.
John W. McArthur, William A. Powe
A. K. McInnis, James F. Rose
W. T. Russell
as Directors, who elected the following officers to serve for one year
to-wit: Dr. R. C. Cook, President
James F. Rose, Vice-President;
Moran M. Pope, Jr., Secretary-Treasurer;

The postoffice address of the President is 130 Southeastern Life Building, Hattiesburg, Mississippi
The postoffice address of the Secretary is 411 Carter Building, Hattiesburg, Mississippi

I, Dr. R. C. Cook who was elected President of the
Gulf South Financial Company on the 6th day
of October, 1960 , do hereby certify that the foregoing report of the organization of said Company
is correct and true.

Filed: October 24, 1960 ATTEST: Dr. R. C. Cook President
Recorded: October 24, 1960 Moran M. Pope, Jr.
(Corporate Seal) Secretary

Report of Organization. The **Associated Development Co., Inc.**
which was incorporated on the **20th** day of **October, 1960**
was organized on the **21st** day of **October,** 1960 , at **Gulfport,**
in the County of **Harrison**
by the election of: **Flynn R. Clark**
D. J. Venus, III
Louis J. Ourso

as Directors, who elected the following officers to serve for **one year**
to-wit: **D. J. Venus, III, President;**
Flynn R. Clark, Vice-President;
Louis J. Ourso, Secretary

The postoffice address of the President is **2812 West Beach, Biloxi, Mississippi**
The postoffice address of the Secretary is **Box 530, Hammond, Louisiana**

I, **D. J. Venus, III** who was elected President of the
Associated Development Co., Inc. on the **21st** day
of **October, 1960** , do hereby certify that the foregoing report of the organization of said Company
is correct and true.

Filed : **October 26, 1960**
Recorded: Oct. 26, 1960

ATTEST:
Louis J. Ourso
Secretary

D. J. Venus III President

Report of Organization. The CRF Developers, Inc.
which was incorporated on the 7th day of September, 1960
was organized on the 17th day of September, 1960 , at 200 Bankhead, New Albany
in the County of Union
by the election of: Tom Hunt Cole
James M. Faulkner
Mrs. Jean Riggins

as Directors, who elected the following officers to serve for one year
to-wit: Tom Hunt Cole, President;
James M. Faulkner, Vice-President;
Mrs. Jean Riggins, Secretary

The postoffice address of the President is P. O. Box 97, New Albany, Mississippi
The postoffice address of the Secretary is 200 Bankhead, New Albany, Mississippi

I, Tom Hunt Cole , who was elected President of the
of CRF Developers, Inc. on the 17th day
September, 1960 , do hereby certify that the foregoing report of the organization of said Company
is correct and true.

Tom Hunt Cole President

Filed: October 26, 1960
Recorded: Oct. 26, 1960
(Corporate Seal)

ATTEST:
Mrs. Jean Riggins
Secretary

DEMENT PRINTING CO., MERIDIAN, MISS.

Report of Organization. The Consolidated Credit Corp. of Vicksburg, Inc.
which was incorporated on the 19th day of September, 1960
was organized on the 19th day of September, 1960, at Charlotte
in the County of Mecklenburg, North Carolina
by the election of: A. T. Swisher
D. R. Russell
C. W. Shoaf

as Directors, who elected the following officers to serve ~~for~~ until their successors are elected and qualified
to-wit: A. T. Swisher, President;
D. R. Russell, Vice-President;
C. W. Shoaf, Secretary

The postoffice address of the President is 316 Johnston Building, Charlotte, North Carolina
The postoffice address of the Secretary is same as above

I, Armand T. Swisher who was elected President of the
Consolidated Credit Corp. of Vicksburg, Inc. on the 19th day
of September, 1960, do hereby certify that the foregoing report of the organization of said Company
is correct and true.

Filed: October 26, 1960 ATTEST: A. T. Swisher President
Recorded: October 26, 1960 C. W. Shoaf
Secretary

Report of Organization. The J & C Company, Inc.
which was incorporated on the 21st day of September, 1960
was organized on the 29th day of September, 1960, at Clarksdale
in the County of Coahoma
by the election of: A. David Califf
L. M. Jacobson
Irvin Jacobson

as Directors, who elected the following officers to serve ~~for~~ until their successors are elected
to-wit: L. M. Jacobson, President;
Irvin Jacobson, Vice-President;
A. David Califf, Secretary-Treasurer;

The postoffice address of the President is 356 Issaquenna Avenue, Clarksdale, Mississippi
The postoffice address of the Secretary is 1434 Shelby Drive, Clarksdale

I, L. M. Jacobson, who was elected President of the
The J. & C. Company, Inc.
of September, 1960, do hereby certify that the foregoing report of the organization of said Company on the 29th day
is correct and true.

Filed: October 26, 1960. ATTEST: L. M. Jacobson President
Recorded: Oct. 26, 1960 A. David Califf
(Corporate Seal) Secretary

Report of Organization. The **Neely Blue Print & Supply Co., Inc.**
which was incorporated on the **29th** day of **August, 1960**
was organized on the **1st** day of **September, 1960**, at **Jackson**
in the County of **Hinds**
by the election of: **Robert Neely, President;**
Mrs. Genevieve M. Neely

as Directors, who elected the following officers to serve for **one year**
to-wit: **Robert Neely, President;**
Mrs. Genevieve M. Neely, Secretary-Treasurer;

The postoffice address of the President is **220 West Pearl Street, Jackson, Mississippi**
The postoffice address of the Secretary is **same as above**

I, **Robert Neely**
Neely Blue Print & Supply Co., Inc.
of **September, 1960**, do hereby certify that the foregoing report of the organization of said Company
is correct and true.

who was elected President of the
on the **1st** day

Filed : **October 26, 1960**
Recorded: Oct. 26, 1960
(Corporate Seal)

ATTEST: **Genevieve M. Neely**
Secretary

Robert Neely President

Report of Organization. The Barge Baby Dean, Inc.
which was incorporated on the 12th day of October, 1960
was organized on the 13th day of October, 1960 , at Greenville,
in the County of Washington
by the election of: J. E. Vickers
Juanita B. Vickers

as Directors, who elected the following officers to serve for one year until November, 1961
to-wit: J. E. Vickers, President;
Juanita B. Vickers, Vice-President;
Marnell Byrd, Secretary-Treasurer;

The postoffice address of the President is 713 Dyer Circle, Greenville, Mississippi
The postoffice address of the Secretary is 941 Cannon Street, Greenville, Mississippi

I, J. E. Vickers who was elected President of the
Barge Baby Dean, Inc.
of October, 1960 on the 13th day
is correct and true. , do hereby certify that the foregoing report of the organization of said Company

Filed: October 28, 1960
Recorded: Oct. 27, 1960
(Corporate Seal)

ATTEST: J. E. Vickers President
Marnell Byrd
Secretary

RECORD OF ORGANIZATION OF CORPORATIONS, 9 — STATE OF MISSISSIPPI

CEMENT PRINTING CO., MERIDIAN, MISS.

Report of Organization. The Barge Donna Rae, Inc.
which was incorporated on the 12th day of October, 1960
was organized on the 15th day of October, 1960 , at Greenville
in the County of Washington
by the election of: J. E. Vickers
Juanita B. Vickers

as Directors, who elected the following officers to serve for one year until November 1961
to-wit: J. E. Vickers, President;
Juanita B. Vickers, Vice-President;
Marnell Byrd, Secretary-Treasurer;

The postoffice address of the President is 713 Dyer Circle, Greenville, Mississippi
The postoffice address of the Secretary is 941 Cannon Street, Greenville, Mississippi

I, J. E. Vickers who was elected President of the
Barge Donna Rae, Inc. on the 15th day
of October, 1960 , do hereby certify that the foregoing report of the organization of said Company
is correct and true.

Filed: October 27, 1960 ATTEST: J. E. Vickers President
Recorded: October 27, 1960 Marnell Byrd
(Corporate Seal) Secretary

Report of Organization. The Barge David, Inc.
which was incorporated on the 12th day of October, 1960
was organized on the 15th day of October, 1960 , at Greenville
in the County of Washington
by the election of: J. E. Vickers
Juanita B. Vickers

as Directors, who elected the following officers to serve for one year , until November, 1961
to-wit: J. E. Vickers, President;
Juanita B. Vickers, Vice-President;
Marnell Byrd, Secretary-Treasurer;

The postoffice address of the President is 713 Dyer Circle, Greenville, Mississippi
The postoffice address of the Secretary is 941 Cannon Street, Greenville, Mississippi

I, J. E. Vickers who was elected President of the
Barge David, Inc. on the 15th day
of October, 1960 , do hereby certify that the foregoing report of the organization of said Company
is correct and true.

Filed : October 27, 1960 ATTEST: J. E. Vickers President
Recorded: October 27, 1960 Marnell Byrd
(Corporate Seal) Secretary

Report of Organization. The Barge Jean, Inc.
which was incorporated on the 12th day of October, 1960
was organized on the 14th day of October, 1960 , at Greenville
in the County of Washington
by the election of: J. E. Vickers
Juanita B. Vickers

as Directors, who elected the following officers to serve for one year, until November, 1961
to-wit: J. E. Vickers, President;
Juanita B. Vickers, Vice-President;
Marnell Byrd, Secretary-Treasurer;

The postoffice address of the President is 713 Dyer Circle, Greenville, Mississippi
The postoffice address of the Secretary is 941 Cannon Street, Greenville, Mississippi

I, J. E. Vickers who was elected President of the
Barge Jean, Inc.
of October, 1960 on the 14th day
, do hereby certify that the foregoing report of the organization of said Company
is correct and true.

Filed : October 27, 1960
Recorded: October 27, 1960
(Corporate Seal)

ATTEST: J. E. Vickers President
Marnell Byrd
Secretary

Report of Organization. The Barge Jimmy, Inc.
which was incorporated on the 12th day of October, 1960
was organized on the 17th day of October, 1960 , at Greenville, Mississippi
in the County of Washington
by the election of: J. E. Vickers
Juanita B. Vickers

as Directors, who elected the following officers to serve for one year, until November, 1961
to-wit: J. E. Vickers, President;
Juanita B. Vickers, Vice-President;
Marnell Byrd, Secretary-Treasurer;

The postoffice address of the President is 713 Dyer Circle, Greenville, Mississippi
The postoffice address of the Secretary is 941 Cannon Circle, Greenville, Mississippi

I, J. E. Vickers , do hereby certify that the foregoing report of the organization of said Company
Barge Jimmy, Inc.
of October, 1960 who was elected President of the
on the 17th day
is correct and true.

Filed : October 27, 1960
Recorded: Oct. 27, 1960
(Corporate Seal)

ATTEST:
Marnell Byrd
Secretary

J. E. Vickers President

DEMENT PRINTING CO., MERIDIAN, MISS.

Report of Organization. The Fancher Motors, Inc.
which was incorporated on the 29th day of August, 1960
was organized on the 15th day of September, 1960, at Louisville
in the County of Winston
by the election of: H. O. Fancher, Jr., President;
Charles M. Fancher

as Directors, who elected the following officers to serve for one year
to-wit: H. O. Fancher, Jr., President;
Charles M. Fancher, Secretary;

The postoffice address of the President is 809 Hudson Avenue, Louisville, Mississippi
The postoffice address of the Secretary is 109 Jones Avenue, Louisville, Mississippi

I, H. O. Fancher, who was elected President of the
Fancher Motors, Inc.
of September, 1960, do hereby certify that the foregoing report of the organization of said Company on the 15th day
is correct and true.

Filed: October 27, 1960
Recorded: Oct. 27, 1960

ATTEST:
Charles M. Fancher
Secretary

H. O. Fancher President

Report of Organization. The **Vickers Towing Co., Inc.**
which was incorporated on the **30th** day of **September, 1960**
was organized on the **1st** day of **October, 1960** ; at **Greenville**
in the County of **Washington**
by the election of: **J. E. Vickers**
Juanita B. Vickers

as Directors, who elected the following officers to serve for **one year until November, 1961**
to-wit: **J. E. Vickers, President;**
Juanita B. Vickers, Vice-President;
Marnell Byrd, Secretary-Treasurer;

The postoffice address of the President is **713 Dyer Circle, Greenville, Mississippi**
The postoffice address of the Secretary is **941 Cannon Street, Greenville, Mississippi**

I, **J. E. Vickers** who was elected President of the
Vickers Towing Co., Inc. on the **1st** day
of **October, 1960** , do hereby certify that the foregoing report of the organization of said Company
is correct and true.

Filed: **October 27, 1960**
Recorded: October 27, 1960
(Corporate Seal)

ATTEST: **Marnell Byrd**
Secretary

J. E. Vickers President

Report of Organization. The Myers Dental Laboratory, Inc.
which was incorporated on the 1st day of October, 1960
was organized on the 1st day of October, 1960 , at Jackson
in the County of Hinds
by the election of: Ellis G. Myers
Mrs. Grace J. Myers
Ed Myers
Bob Heard
as Directors, who elected the following officers to serve for one year
to-wit: Ellis Myers, President;
Mrs. Grace J. Myers, Vice-President;
Ed Myers, Secretary-Treasurer;

The postoffice address of the President is Jackson, Mississippi
The postoffice address of the Secretary is Jackson, Mississippi

I, Ellis G. Myers who was elected President of the
Myers Dental Laboratory, Inc. day
of October, 1960 , do hereby certify that the foregoing report of the organization of said Company on the 1st
is correct and true.

Filed: October 28, 1960 ATTEST: Ellis G. Myers President
Recorded: Oct. 28, 1960
(Corporate Seal) Ed Myers
Secretary

Report of Organization. The **Mr. and Mrs. AB Deweese Youth Foundation**
which was incorporated on the **29th** day of **August, 1960**
was organized on the **31st** day of **August, 1960** , at **Philadelphia**
in the County of **Neshoba**
by the election of: **Thomas A. Deweese, Fenton B. Deweese**
Richard G. Allen, Paul Simmons
Br. John Cook, J. E. Hurdle
Herman Alford
as Directors, who elected the following officers to serve for **one year**
to-wit: **Thomas A. Deweese, President;**
Fenton B. Deweese, Vice-President;
Herman Alford, Secretary;
Richard G. Allen, Treasurer;
The postoffice address of the President is **503 Poplar Avenue, Philadelphia, Mississippi**
The postoffice address of the Secretary is **313 Beech Street, Philadelphia, Mississippi**

I, **Thomas A. Deweese**
Mr. and Mrs. AB Deweese Youth Foundation who was elected President of the
of **August, 1960** , do hereby certify that the foregoing report of the organization of said Company on the **31st** day
is correct and true.

Filed: **October 28, 1960**
Recorded: **Oct. 28, 1960**

ATTEST:
Herman Alford
Secretary

Thomas A. Deweese President

DEMENT PRINTING CO., MERIDIAN, MISS.

Report of Organization. The Walnut Lake Property Owners Association
which was incorporated on the 11 th day of August, 1960
was organized on the 4th day of September, 1960 , at
in the County of Tippah
by the election of: Mrs. Ralph L. Reynolds, Mr. Grady Jones, Mr. L. S. Dixon, Mr. W. E. Watts
Mr. W. C. Earles, Mr. H. A. Wilderson, Mr. J. D. Stewart, Mr. J. C. Chaney
Mrs. Milton Hatcher

as Directors, who elected the following officers to serve for one year
to-wit: Mr. D. L. Miller, President;
Mr. W. E. Watts, Vice-President;
Mr. J. C. Chaney, Secretary
Mrs. Ralph Reynolds, Recording Secretary;

The postoffice address of the President is 1258 Oakridge Drive, Memphis, Tennessee,
The postoffice address of the Secretary is 991 Meagher, Memphis, Tennessee

I, D. L. Miller who was elected President of the
Walnut Lake Property Owners Association on the 4th day
of September, 1960 , do hereby certify that the foregoing report of the organization of said Company
is correct and true.

Filed : October 28, 1960 ATTEST: D. L. Miller President
Recorded: October 28, 1960 Mr. J. C. Chaney
Secretary

Report of Organization. The Sam Shainberg Company of Columbia
which was incorporated on the 27th day of September, 1960
was organized on the 30th day of September, 1960, at Memphis
in the County of Shelby, State of Tennessee
by the election of: Nathan Shainberg
Herbert Shainberg
Ben Goldstein
Eugene Sebulsky
as Directors, who elected the following officers to serve for one year
to-wit: same as Directors

The postoffice address of the President is Box 208, Memphis, Tennessee
The postoffice address of the Secretary is same as above

I, Herbert Shainberg who was elected President of the
Sam Shainberg Company of Columbia on the 27th day
of October, 1960, do hereby certify that the foregoing report of the organization of said Company
is correct and true.

Filed: October 28, 1960 ATTEST: Herbert Shanberg President
Recorded: Oct. 28, 1960 Eugene Sebulsky
Secretary

FRONT

Report of Organization. The Kean's Toyland, Inc.
which was incorporated on the 19th day of October, 1960.
was organized on the 24th day of October, 1960, at Gulfport
in the County of Harrison
by the election of: Roderick R. LaCour, Sr.
Arthur I. Gottsegen

as Directors, who elected the following officers to serve for One year
to-wit: Roderick R. LaCour, Sr., President;
Arthur I. Gottsegen, Secretary-Treasurer;

The postoffice address of the President is 514 Pecan Drive, Chalmette, Louisiana
The postoffice address of the Secretary is 4111 Carondelet Street, New Orleans, Louisiana

I, Roderick R. Lacour, Sr. who was elected President of the
Kean's Toyland, Inc. on the 24th day
of October, 1960, do hereby certify that the foregoing report of the organization of said Company
is correct and true.

Filed: October 28, 1960
Recorded: October 28, 1960

ATTEST: Roderick R. LaCour President
Arthur I. Gottsegen
Secretary

Report of Organization. The Gordon's Jewelry Co. In Westland Plaza, Inc.
which was incorporated on the 5th day of October, 1960
was organized on the 24th day of October, 1960, at Houston
in the County of Harris, State of Texas
by the election of: Harry B. Gordon
Aron S. Gordon
I. L. Miller

as Directors, who elected the following officers to serve for the remander of fiscal year
to-wit: Harry B. Gordon, President;
Aron S. Gordon, Vice-President;Treasurer;
I. L. Miller, Secretary

The postoffice address of the President is 700 Stewart Building, Houston 2, Texas
The postoffice address of the Secretary is 700 Stewart Building, Houston 2, Texas

I, Harry B. Gordon, who was elected President of the
Gordon's Jewelry Co. In Westland Plaza, Inc. on the 24th day
of October, 1960, do hereby certify that the foregoing report of the organization of said Company
is correct and true.

Harry B. Gordon President

Filed : October 29, 1960
Recorded: Oct. 29, 1960
(Corporate Seal)

ATTEST:
I. L. Miller
Secretary

HERBERT PRINTING CO., MERIDIAN, MISS.

Report of Organization. The Simpson County Hatchery, Inc.
which was incorporated on the 19th day of July, 1960
was organized on the 3rd day of October, 1960, at Jackson
in the County of Hinds

by the election of: Evan Gallagher
Fred Adams, Jr.
E. R. Feldmann

as Directors, who elected the following officers to serve for one year
to-wit: Fred Adams, Jr., President;
E. R. Feldmann, Vice-President;
Evan Gallagher, Secretary-Treasurer;

The postoffice address of the President is Memdenhall, Mississippi
The postoffice address of the Secretary is 301 Barnett Building, Mackson, Mississippi

I, Fred Adams, Jr., who was elected President of the
Simpson County Hatchery, Inc. on the 3rd day
of October, 1960, do hereby certify that the foregoing report of the organization of said Company
is correct and true.

Filed: October 29, 1960 ATTEST: Fred Adams, Jr. President
Recorded: Oct. 29, 1960 Evan Gallagher
Secretary

Report of Organization. The South Mississippi Angus Breeders Association (AAL)
which was incorporated on the 8th day of September, 1960.
was organized on the 25th day of October, 1960, at Prentiss
in the County of Jefferson Davis
by the election of: W. E. Blain, Lavelle Williams
Earnest Bullock
C. E. Berry
S. V. Jones, Jr.
as Directors, who elected the following officers to serve for October 1960, to October 1961
to-wit: Leo U. Burkes, President;
Charles Klassen, Vice-President;
Guy M. Magee, Secretary-Treasurer;

The postoffice address of the President is Prentiss, Mississippi
The postoffice address of the Secretary is RT. 2, Box 68, Mt. Olive, Mississippi
I, Leo U. Burkes who was elected President of the
South Mississippi Angus Breeders Association (AAL) on the 25th day
of October, 1960, do hereby certify that the foregoing report of the organization of said Company
is correct and true.

Filed: October 29, 1960 ATTEST: Leo U. Burkes President
Recorded: October 29, 1960 Guy Magee
Secretary

Report of Organization. The Brikerete, Incorporated which was incorporated on the 4th day of October, 1960 was organized on the 18th day of October, 1960, at Tupelo in the County of Lee by the election of: Jerry Bristow, James Chrestman, Ross Gambrell, Harold Gambrell J. L. Herring and L. D. Hancock

as Directors, who elected the following officers to serve for one year to-wit: James W. Chrestman, President; Harold Gambrell, Vice-President; Jerry Bristow, Secretary-Treasurer;

The postoffice address of the President is Rt. 2, P. O. Box 173, Tupelo, Mississippi
The postoffice address of the Secretary is 45 N. Tupelo, Mississippi

I, James W. Chrestman who was elected President of the Brikerete, Incorporated on the 18th day of October, 1960, do hereby certify that the foregoing report of the organization of said Company is correct and true.

Filed: October 29, 1960
Recorded: October 29, 1960

ATTEST:
Jerry Bristow
Secretary

James W. Chrestman President

Report of Organization. The Gulf Terrace Apartments, Inc.
which was incorporated on the 21st day of May, 1960
was organized on the 21st day of May, 1960 , at Jackson
in the County of Hinds
by the election of: F. M. Martinson, Jr.
R. K. Stephens

as Directors, who elected the following officers to serve for one year
to-wit: F. M. Martinson, Jr., President;
R. K. Stephens, Secretary-Treasurer;

The postoffice address of the President is 218 South President;St., Jackson, Mississippi
The postoffice address of the Secretary is same as above

I, F. M. Martinson, Jr.
Gulf Terrace Apartments, Inc.
of May, 1960 , do hereby certify that the foregoing report of the organization of said Company
is correct and true.

Filed: October 29, 1960
Recorded: Oct. 29, 1960

ATTEST:

R. K. Stephens
Secretary

F. M. Martinson, Jr. President

RECORD OF ORGANIZATION OF CORPORATIONS, 9 — STATE OF MISSISSIPPI

DEMENT PRINTING CO., MERIDIAN, MISS.

Report of Organization. The Beulah Island Hunting Club
which was incorporated on the 7th day of October, 1960
was organized on the 15th day of October, 1960 , at Beulah Island
in the County of Desha, Arkansas
by the election of: Clay Carter
M. J. Bouldin, Jr.
Seward Mills
John H. Garmon, C. L. Beckham
as Directors, who elected the following officers to serve for 1960-1961
to-wit: Dr. William L. Gates, President;
E. M. Smith, Vice-President;
T. C. Buford, Secretary-Treasurer;

The postoffice address of the President is 214 West Second St., Clarksdale, Mississippi
The postoffice address of the Secretary is Buford Plantation, Glendora, Mississippi

I, Dr. William L. Gates who was elected President of the
Beulah Island Hunting Club on the 15th day
of October, 1960 , do hereby certify that the foregoing report of the organization of said Company
is correct and true.

Filed: October 29, 1960
Recorded: October 29, 1960

ATTEST:
T. C. Buford
Secretary

Dr. William L. Gates President

Report of Organization. The Mitchell Trucking Company, Inc.
which was incorporated on the 27th day of September, 1960
was organized on the 7th day of October, 1960 , at Senatobia
in the County of Tate
by the election of: H. G. Mitchell
Mrs. H. G. Mitchell
H. G. Mitchell, Jr.
Clarence Powers
as Directors, who elected the following officers to serve for one year
to-wit: H. G. Mitchell, President;
Mrs. H. G. Mitchell, Vice-President;
H. G. Mitchell, Jr., Secretary;

The postoffice address of the President is 104 E. Main Street, Senatobia, Mississippi
The postoffice address of the Secretary is same as above

I, H. G. Mitchell who was elected President of the
Mitchell Trucking Company, Inc. on the 7th day
of October, 1960 , do hereby certify that the foregoing report of the organization of said Company
is correct and true.

Filed: October 31, 1960 ATTEST: H. G. Mitchell President
Recorded: Oct. 31, 1960 H. G. Mitchell, Jr.
Secretary

Report of Organization. The Morton Realty Company, Inc.
which was incorporated on the 31st day of August, 1960
was organized on the 15th day of September, 1960, at Morton
in the County of Scott
by the election of: A. B. Farris, Fred A. Moore, J. C. Lyle, W. H. Cooper, Edgar Laseter,
Percy Gordy, A. C. Crotwell, G. H. Laughlin, Russell E. Robbins
Hulon Laird and A. B. Farris, Jr.

as Directors, who elected the following officers to serve for One year
to-wit: A. B. Farris, President;
Fred A. Moore, Vice-President;
A. B. Farris, Jr., Secretary-
J. C. Lyle, Treasurer;

The postoffice address of the President is North Main Street, Morton, Mississippi
The postoffice address of the Secretary is same as above

I, A. B. Farris, who was elected President of the
Morton Realty Company, Inc.
of September, 1960, do hereby certify that the foregoing report of the organization of said Company
is correct and true.

Filed: November 1, 1960
Recorded: Nov. 1, 1960
(Corporate Seal)

ATTEST: A. B. Farris President
A. B. Farris, Jr.
Secretary

Report of Organization. The Mississippi Council of Youth Court Judges, Inc.
which was incorporated on the 24th day of October, 1960
was organized on the 26th day of October, 1960, at Gulfport, Mississippi
in the County of Harrison
by the election of: Luther Maples
Goode Montgomery, Jr.
L. A. Watts

as Directors, who elected the following officers to serve for the remainder of 1960
to-wit: Luther W. Maples, President;
Goode Montgomery, Jr., Vice-President;
L. A. Watts, Secretary-Treasurer;

The postoffice address of the President is Gulfport, Mississippi
The postoffice address of the Secretary is Pascagoula, Mississippi

I, Luther W. Maples, who was elected President of the Mississippi Council of Youth Court Judges, Inc. on the 24th day of October, 1960, do hereby certify that the foregoing report of the organization of said Company is correct and true.

Luther W. Maples President

ATTEST:
L. A. Watts
Secretary

Filed: November 1, 1960
Recorded: Nov. 1, 1960

CHENEY PRINTING CO., MERIDIAN, MISS.

Report of Organization. The Jackson Yacht Club
which was incorporated on the 19th day of August, 1960
was organized on the 28th day of September, 1960, at Jackson
in the County of Hinds
by the election of: Vaughn Watkins, Robert Gordin
Oscar Cassibry
Neglay England
George Porter
as Directors, who elected the following officers to serve for 1960-1961
to-wit: William T. Phelps, Commodore; Harry Owen, Vice-Commodore;
Joseph Blythe, Rear Commodore;
Thomas J. Biggs, Secretary-Treasurer;
William Gill, Fleet Measurer;
The postoffice address of the President is P. O. Box 4772, Jackson, Mississippi
The postoffice address of the Secretary is same as above

I, William T. Phelps, who was elected President of the Jackson, Yacht Club on the 28th day of September, 1960, do hereby certify that the foregoing report of the organization of said Company is correct and true.

Filed: November 1, 1960
Recorded: Nov. 1, 1960

ATTEST:
Thomas J. Biggs
Secretary

William T. Phelps President

Report of Organization. The Houston Funeral Home, Inc.
which was incorporated on the 29th day of September, 1960
was organized on the 30th day of September, 1960, at Houston
in the County of Chickasaw
by the election of: William M. Kilgore
Gus E. Gordon
W. W. Brand
L. L. Pryor
as Directors, who elected the following officers to serve for one year
to-wit: W. W. Brand, President;
L. L. Pryor, Vice-President;
William M. Kilgore, Secretary
Gus E. Gordon, Treasurer;
The postoffice address of the President is 440 East Madison St., Houston, Mississippi
The postoffice address of the Secretary is 108 Monroe St., Houston, Mississippi
I, W. W. Brand who was elected President of the
Houston Funeral Home. Inc.
of September, 1960, do hereby certify that the foregoing report of the organization of said Company on the 30th day
is correct and true.
Filed: November 1, 1960 ATTEST: W. W. Brand, Sr. President
Recorded: Nov. 1, 1960 William M. Kilgore
(Corporate Seal) Secretary

Report of Organization. The DeWeese Realty, Inc.
which was incorporated on the 3rd day of October, 1960
was organized on the 3rd day of October, 1960 , at Philadelphia
in the County of Neshoba
by the election of: Dewitt Deweese, Jr.,
Mrs. Harriet Ley Deweese
Thomas A. Deweese

as Directors, who elected the following officers to serve for one year
to-wit: Dewitt Deweese, Jr., President;
Mrs. Harriet Ley Deweese, Vice-President;
Thomas A. Deweese, Secretary-Treasurer;

The postoffice address of the President is 550 Poplar Avenue, Philadelphia, Mississippi
The postoffice address of the Secretary is 503 Poplar Avenue, Philadelphia, Mississippi

I, Dewitt Deweese, Jr. who was elected President of the
Deweese Realty, Inc.
of October, 1960 on the 3rd day
, do hereby certify that the foregoing report of the organization of said Company
is correct and true.

Filed: November 1, 1960
Recorded: Nov. 1, 1960
(Corporate Seal)

ATTEST: Dewitt Deweese, Jr. President
Thomas A. Deweese
Secretary

Report of Organization. The Dennis and Wade, Inc.
which was incorporated on the 20th day of October, 1960
was organized on the 21st day of October, 1960 , at Jackson
in the County of Hinds
by the election of: Frank L. Dennis
George Wade
Harvey Dennis

as Directors, who elected the following officers to serve for one year or until their successors shall be duly elected
to-wit: George C. Wade, President;
Harvey S. Dennis, Vice-President;
C. L. Puckett, Secretary-Treasurer;

The postoffice address of the President is 126 Mayes Street, Jackson, Mississippi
The postoffice address of the Secretary is same as above

I, George C. Wade , who was elected President of the
Dennis and Wade, Inc.
of October, 1960 on the 21st day
is correct and true. , do hereby certify that the foregoing report of the organization of said Company
Filed: November 1, 1960
Recorded: Nov. 1, 1960

ATTEST:
C. L. Puckett
Secretary

George C. Wade
President

RECORD OF ORGANIZATION OF CORPORATIONS, 9 — STATE OF MISSISSIPPI

DEMENT PRINTING CO., MERIDIAN, MISS.

Report of Organization. The Wilson Evterprises, Inc.
which was incorporated on the 12th day of September, 1960
was organized on the 27th day of October, 1960 , at Jackson
in the County of Hinds,
by the election of: R. B. Wilson, Sr.
R. B. Wilson, Jr.
Miriam W. Wilson

as Directors, who elected the following officers to serve for
to-wit: R. B. Wilson, President;
R. B. Wilson, Jr., Vice-President;
Miriam W. Wilson, Secretary-Treasurer;

The postoffice address of the President is 3644 Old Canton Road, Jackson, Mississippi
The postoffice address of the Secretary is same as above

I, R. B. Wilson who was elected President of the
Wilson Enterprises, Inc.
of October, 1960 on the 27th day
, do hereby certify that the foregoing report of the organization of said Company
is correct and true.

Filed : November 1, 1960 ATTEST: R. B. Wilson President
Recorded: Nov. 1, 1960 Marian Wilson
Secretary

Report of Organization. The Stanley Machine Works, Inc.
which was incorporated on the 11th day of October, 1960
was organized on the 31st day of October, 1960 , at Vicksburg,
in the County of Warren
by the election of: Roy M. Stanley, Sr.
Roy M. Stanley, Jr.
J. M. Stanley

as Directors, who elected the following officers to serve for one (1) year
to-wit: Roy M. Stanley, Sr., President;
Roy M. Stanley, Jr., Vice-President;
J. M. Stanley, Secretary-Treasurer;

The postoffice address of the President is Vicksburg, Mississippi
The postoffice address of the Secretary is Vicksburg, Mississippi

I, Roy M. Stanley, Sr. who was elected President of the
Stanley Machine Works, Inc. on the 31st day
of October, 1960 , do hereby certify that the foregoing report of the organization of said Company
is correct and true.

Filed : November 2, 1960 ATTEST: Roy M. Stanley, Sr. President
Recorded: Nov. 2, 1960 J. M. Stanley
Secretary

FRONT

Report of Organization. The DI-Conex Corporation which was incorporated on the 26th day of September, 1960 was organized on the 8th day of October, 1960, at Bay St. Louis in the County of Hancock by the election of: Charles B. Dickinson
Lucien M. Gex
Patricia G. Dickinson

as Directors, who elected the following officers to serve for one (1) year to-wit: Charles B. Dickinson, President;
Patricia G. Dickinson, Secretary-Treasurer;
Lucien M. Gex, Vice-President;

The postoffice address of the President is 201 Payne Street, Moss Point, Mississippi
The postoffice address of the Secretary is same as above

I, Charles B. Dickinson, who was elected President of the Di-Conex Corporation on the 8th day of October, 1960, do hereby certify that the foregoing report of the organization of said Company is correct and true.

Filed: November, 2, 1960
Recorded: Nov. 2, 1960

ATTEST: Charles B. Dickinson President
Patricia G. Dickinson
Secretary

Report of Organization. The Medco Company, Inc. of Mississippi
which was incorporated on the 3rd day of February, 1959
was organized on the 18th day of October, 1960, at Jackson
in the County of Hinds

by the election of: T. F. Gowran
D. L. Ware
J. B. Dow

as Directors, who elected the following officers to serve for one year
to-wit: J. B. Dow, President;
T. F. Gowran, Treasurer;
D. L. Ware, Secretary;

The postoffice address of the President is 136 East Amite Street, Jackson, Mississippi
The postoffice address of the Secretary is same as above

I, J. B. Dow, who was elected President of the
of The Medco Company, Inc. of Mississippi on the 18th day
October, 1960, do hereby certify that the foregoing report of the organization of said Company
is correct and true.

J. B. Dow President

Filed: November 3, 1960
Recorded: Nov. 3, 1960
(Corporate Seal)

ATTEST:
D. L. Ware.
Secretary

DEMENT PRINTING CO., MERIDIAN, MISS.

Report of Organization. The Pascagoula Ice and Freezer Company, Inc.
which was incorporated on the 24th day of October, 1960
was organized on the 1st day of November, 1960, at Pascagoula, Mississippi
in the County of Jackson
by the election of: Hermes F. Gautier
Hermes Quin Gautier
John D. Gautier

as Directors, who elected the following officers to serve for one year
to-wit: Hermes F. Gautier, President;
Hermes Quin Gautier, Vice-President-Treasurer;
John D. Gautier, Secretary;

The postoffice address of the President is 629 Columbus Drive, Pascagoula, Mississippi
The postoffice address of the Secretary is 1717 East Beach Blvd., Pascagoula, Mississippi

I, Hermes F. Gautier who was elected President of the Pascagoula Ice and Freezer Company, Inc. on the 1st day of November, 1960, do hereby certify that the foregoing report of the organization of said Company is correct and true.

Filed: November 3, 1960
Recorded: Nov. 3, 1960
(Corporate Seal)

ATTEST: John D. Gautier
Secretary

Hermes F. Gautier President

Report of Organization. The Cloverleaf Bowl, Inc.
which was incorporated on the 18th day of October, 1960
was organized on the 18th day of October, 1960, at
in the County of Jackson, Mississippi
by the election of: Daniel O. Baker
Virginia R. Baker

as Directors, who elected the following officers to serve for one year
to-wit: Daniel O. Baker, President- Manager;
Virginia R. Baker, Secretary-Treasurer;

The postoffice address of the President is 1310 Tucker Street, Pascagoula, Mississippi
The postoffice address of the Secretary is same as above

I, Daniel O. Baker, who was elected President of the
Cloverleaf Bowl, Inc.
of October, 1960, do hereby certify that the foregoing report of the organization of said Company
on the 18th day
is correct and true.

Filed: November 3, 1960 ATTEST: Daniel O. Baker President
Recorded: Nov. 3, 1960 Virginia R. Baker
(Corporate Seal) Secretary

Report of Organization. The Residential Builders, Incorporated
which was incorporated on the 29th day of September, 1960
was organized on the 20th day of October, 1960 , at Biloxi
in the County of Harrison
by the election of: John W. Williams
Clark W. Taylor
Eddie G. McGehee, Jr.

as Directors, who elected the following officers to serve for one year
to-wit: John W. Williams, President;
Clark W. Taylor, Vice-President;
Eddie G. McGehee, Secretary-Treasurer;

The postoffice address of the President is 3901 Pass Road, Biloxi, Mississippi
The postoffice address of the Secretary is same as above

I, John W. Williams who was elected President of the
Residential Builders, Incorporated on the 20th day
of October, 1960 , do hereby certify that the foregoing report of the organization of said Company
is correct and true.

Filed : November 3, 1960 ATTEST: John W. Williams President
Recorded: Nov. 3, 1960 Eddie G. McGehee
Secretary

Report of Organization. The Giant Oil Company of Mississippi
which was incorporated on the 7th day of September, 1960
was organized on the 3rd day of October, 1960 , at Tupelo, Mississippi
in the County of Lee
by the election of: George Barry
B. B. Hamilton
Robert B. Dodge

as Directors, who elected the following officers to serve for one year
to-wit: George Barry, President;
B. B. Hamilton, Vice-President;
Robert B. Dodge, Secretary

The postoffice address of the President is 1104 Armstrong Lane, Tupelo, Mississippi
The postoffice address of the Secretary is 805 Jefferson Street, Tupelo, Mississippi

I, George Barry who was elected President of the
Giant Oil Company of Mississippi on the 3rd day
of October, 1960 , do hereby certify that the foregoing report of the organization of said Company
is correct and true.

Filed: November 3, 1960
Recorded: Nov. 3, 1960
(Corporate Seal)

ATTEST: George W. Barry President
Robert B. Dodge
Secretary

DEMENT PRINTING CO., MERIDIAN, MISS.

Report of Organization. The Residential Developments, Incorporated
which was incorporated on the 29th day of September, 1960
was organized on the 20th day of October, 1960 , at Biloxi, Miss.
in the County of Harrison

by the election of: John W. Williams
Clark W. Taylor
Eddie G. McGehee

as Directors, who elected the following officers to serve for one year
to-wit: John W. Williams, President;
Clark W. Taylor, Vice-President;
Eddie G. McGehee, Secretary-Treasurer;

The postoffice address of the President is 3901 Pass Road, Biloxi, Mississippi
The postoffice address of the Secretary is same as above.

I, John W. Williams who was elected President of the
Residential Developments, Incorporated
of October, 1960 , do hereby certify that the foregoing report of the organization of said Company
is correct and true.

Filed: November 3, 1960
Recorded: Nov. 3, 1960

ATTEST: John W. Williams President
Eddie G. McGehee
Secretary

Report of Organization. The Villa Del Rey, Incorporated
which was incorporated on the 29th day of September, 1960
was organized on the 20th day of October, 1960 , at Biloxi
in the County of Harrison
by the election of: John W. Williams
Clark W. Taylor
Eddie G. McGehee

as Directors, who elected the following officers to serve for one year
to-wit: John W. Williams, President;
Clark W. Taylor, Vice-President;
Eddie G. McGehee, Secretary-Treasurer;

The postoffice address of the President is 3901 Pass Road, Biloxi, Mississippi
The postoffice address of the Secretary is same as above

I, John W. Williams who was elected President of the
Villa Del Rey, Incorporated on the 20th day
of October, 1960 , do hereby certify that the foregoing report of the organization of said Company
is correct and true.

Filed : November 3, 1960 ATTEST: John W. Williams President
Recorded: Nov. 3, 1960 Eddie G. McGehee
Secretary

Report of Organization. The J. E. Sides & Son Incorporated
which was incorporated on the 19th day of October, 1960
was organized on the 20th day of October, 1960 , at Dundee
in the County of Tunica, Mississippi
by the election of: Julian E. Sides, Jr.
Jane W. Sides
J. E. Sides

as Directors, who elected the following officers to serve for five years
to-wit: Julian E. Sides, Jr., President;
J. E. Sides, Vice-President;
Jane W. Sides, Secretary-Treasurer;

The postoffice address of the President is Dundee, Miss.
The postoffice address of the Secretary is Dundee, Miss.

I, Julian E. Sides, Jr. who was elected President of the
J. E. Sides & Son, Incorporated on the 20th day
of October, 1960 , do hereby certify that the foregoing report of the organization of said Company
is correct and true.

Filed : November 4, 1960 ATTEST: Julian E. Sides, Jr President
Recorded: Nov. 4, 1960 Jane W. Sides
Secretary

Report of Organization. The Carpenter Sales Company, Inc.
which was incorporated on the 12th day of October, 1960
was organized on the 3rd day of November, 1960 , at Ruleville
in the County of Sunflower
by the election of: Joseph A. Carpenter
Lillian B. Carpenter
Byron A. Mayo

as Directors, who elected the following officers to serve for one year
to-wit: Joseph A. Carpenter, President;
Byron A. Mayo, Vice-President;
Lillian B. Carpenter, Secretary;

The postoffice address of the President is 380 Gertrude Avenue, Drew, Mississippi
The postoffice address of the Secretary is same as above

I, Joseph A. Carpenter S who was elected President of the
Carpenter Sales Company, Inc., Ruleville, Mississippi on the 3rd day
of November, 1960 , do hereby certify that the foregoing report of the organization of said Company
is correct and true.

Filed: November 4, 1960 ATTEST:
Recorded: November 4, 1960

Joseph A. Carpenter President

Lillian B. Carpenter
Secretary

DEMENT PRINTING CO., MERIDIAN, MISS.

Report of Organization. The **Columbia Amusement Company**
which was incorporated on the **11th** day of **October, 1960**
was organized on the **24th** day of **October, 1960**, at **Columbia**
in the County of **Marion**
by the election of: **Johnnie Stringer**
Sebe Dale, Jr.
Jerry A. Fortenberry, M. D.
William L. Fortenberry
as Directors, who elected the following officers to serve for
to-wit: **Johnnie Stringer, President;**
Jerry A. Fortenberry, Vice-President;
Sebe Dale, Jr., Secretary
William L. Fortenberry, Vice-President;

The postoffice address of the President is **Sumrall Road, Columbia, Mississippi**
The postoffice address of the Secretary is **P. O. Box 603, Columbia, Mississippi**

I, **Johnnie Stringer**, who was elected President of the
Columbia Amusement Company
of **October, 1960**, do hereby certify that the foregoing report of the organization of said Company
is correct and true.

Filed : **November 4, 1960**
Recorded: Nov. 4, 1960

ATTEST: **Johnnie Stringer** President
Sebe Dale, Jr.
Secretary

Report of Organization. The Sims and Smith, Inc.
which was incorporated on the 6th day of October, 1960
was organized on the 31st day of October, 1960, at Plain
in the County of Rankin
by the election of:

no directors elected

as Directors, who elected the following officers to serve for
to-wit: Alvin N. Sims, President
E. Q. Smith, Secretary

The postoffice address of the President is Route #6, Box 202, Jackson 8, Mississippi
The postoffice address of the Secretary is Route #1, Florence, Mississippi

I, Alvin N. Sims who was elected President of the
Sims and Smith, Inc. on the 31st day
of October, 1960, do hereby certify that the foregoing report of the organization of said Company
is correct and true.

Filed : November 4, 1960 ATTEST: Alvin N. Sims President
Recorded: November 4, 1960 E. Q. Smith
Secretary

Report of Organization. The South Central Savings and Loan Association which was incorporated on the 24th day of October, 1960 was organized on the 31st day of October, 1960, at Jackson in the County of Hinds by the election of: Herb Swinney
Bailey Latham

as Directors, who elected the following officers to serve for one year to-wit: Herb Swinney, President;Treasurer;
Bailey Lathem, Vice-President-Secretary;

The postoffice address of the President is 573 Kirkley Drive, Jackson, Mississippi
The postoffice address of the Secretary is 604 North Park Drive, Jackson, Mississippi

I, Herb Swinney who was elected President of the South Central Savings and Loan Association on the 31st day of October, 1960, do hereby certify that the foregoing report of the organization of said Company is correct and true.

Filed : November 4, 1960
Recorded: Nov. 4, 1960
(Corporate Seal)

ATTEST: Herb Swinney President
Bailey Lathem
Secretary

Report of Organization. The **Finders and Company**
which was incorporated on the **5th** day of **October, 1960**
was organized on the **1st** day of **October, 1960** , at **Pascagoula**
in the County of **Jackson**
by the election of:

as Directors, who elected the following officers to serve for **the year 1960**
to-wit: **Len E. Williams, President;**
W. L. Richardson, Executive Vice-President:
Louis Miller, Secretary-Treasurer;

The postoffice address of the President is **Gautier, Mississippi**
The postoffice address of the Secretary is **same as above**

I, **Len E. Williams**
Finders and Company, Inc. who was elected President of the
of **October, 1960** on the **6th** day
, do hereby certify that the foregoing report of the organization of said Company
is correct and true.

Filed: **November 7, 1960**
Recorded: **Nov. 7, 1960**

ATTEST:
Louis A. Miller
Secretary

Len E. Williams President

DEMENT PRINTING CO., MERIDIAN, MISS.

Report of Organization. The Harreld-Akins Motel Corporation
which was incorporated on the 31st day of October, 1960
was organized on the 3rd day of November, 1960 , at Jackson
in the County of Hinds
by the election of: W. E. Harreld, Jr.
W. D. Akins

as Directors, who elected the following officers to serve for one year
to-wit: W. E. Harreld, Jr., President;
W. D. Akins, Secretary-Treasurer;

The postoffice address of the President is Canton, Mississippi
The postoffice address of the Secretary is Canton, Mississippi

I, W. E. Harreld, Jr. who was elected President of the
Harreld-Akins Motel Corporation on the 3rd day
of November, 1960 , do hereby certify that the foregoing report of the organization of said Company
is correct and true.

Filed: November 7, 1960
Recorded: Nov. 7, 1960

ATTEST:
W. D. Akins
Secretary

W. E. Harreld, Jr. President

Report of Organization. The Mendenhall Area Chamber of Commerce, Inc.
which was incorporated on the 3rd day of September, 1960
was organized on the 1st day of November, 1960, at Mendenhall
in the County of Simpson
by the election of: T. G. Blackwell, E. L. Herring, Fred Adams, William Allen, W. S. Berry, R. B. Caughman
S. D. Davis, W. J. Frances, G. L. French, H. W. Jones, Archie Magee, J. F. Ponder
L. F. Stephens, Jr., A. G. Sutton, W. C. Scarborough, Alton White

as Directors, who elected the following officers to serve for one (1) year
to-wit: T. G. Blackwell, President;
E. L. Herring, Vice-President;
Mrs. J. F. Ponder, Secretary-Manager

The postoffice address of the President is Box 398, Mendenhall, Mississippi
The postoffice address of the Secretary is Box 98, Mendenhall, Mississippi

I, T. G. Blackwell, who was elected President of the Mendenhall Area Chamber of Commerce, Inc. on the 1st day of November, 1960, do hereby certify that the foregoing report of the organization of said Company is correct and true.

Filed : November 7, 1960
Recorded: Nov. 7, 1960

ATTEST:
Mrs. J. F. Ponder
Secretary

T. G. Blackwell President

FRONT

Report of Organization. The Coastal Radio & TV Company, Inc.
which was incorporated on the 4th day of October, 1960
was organized on the 28th day of October, 1960, at Gulfport
in the County of Harrison
by the election of: J. F. Nelson
Charles David Rawls
Thelma P. Nelson

as Directors, who elected the following officers to serve for one year
to-wit: J. F. Nelson, President;
Charles David Rawls, Vice-President& Secretary

The postoffice address of the President is 1013 Pass Road, Gulfport, Mississippi
The postoffice address of the Secretary is same as above.

I, J. F. Nelson, who was elected President of the
Coastal Radio & TV Company, Inc. on the 28th day
of October, 1960, do hereby certify that the foregoing report of the organization of said Company
is correct and true.

Filed : November 7, 1960 ATTEST: Jimmy F. Nelson President
Recorded: Nov. 7, 1960 Thelma P. Nelson
Secretary

Report of Organization. The Ole Miss Wesley Foundation
which was incorporated on the 23rd day of August, 1960
was organized on the 4th day of November, 1960 , at University, Miss.
by the [redacted] of Lafayette

as Directors, who elected the following officers to serve for one year
to-wit:

The postoffice address of the President is 228 Sivley Street, Oxford, Mississippi
The postoffice address of the Secretary is 1616 Johnson Avenue, Oxford, Mississippi

I, Robert B. Ellis who was elected President of the
Ole Miss Wesley Foundation on the 4th day
of November, 1960 , do hereby certify that the foregoing report of the organization of said Company
is correct and true.

Filed: November 7, 1960
Recorded: Nov. 7, 1960

Robert B. Ellis President

ATTEST:
Harry G. Arnold
Secretary

EXHIBIT A

OLE MISS WESLEY FOUNDATION
BOARD OF DIRECTORS
1960-1961

Officers

EXHIBIT A

OLE MISS WESLEY FOUNDATION
BOARD OF DIRECTORS
1960-1961

Officers

Mr. Robert B. Ellis, Chairman, University, Mississippi
Rev. John H. Cook, Vice-Chairman, Philadelphia, Mississippi
Mr. J. W. Harmon, Treasurer, 419 South Lamar, Oxford, Mississippi
Mr. Harry G. Arnold, Secretary, 1616 Johnson Avenue, Oxford, Mississippi

Members

Mississippi Conference

1964 Rev. Melvin Jones, District Superintendent, Box 1126, Meridian, Mississippi
1963 Rev. John H. Cook, Philadelphia, Mississippi
1962 Mr. James J. Livesay, C/O Millsaps College, Jackson, Mississippi
1961 Mr. R. G. Lord, Jr., 4412 22nd Avenue, Meridian, Mississippi

North Mississippi Conference

1964 Mrs. Russell Bailey, Coffeeville, Mississippi
1963 Rev. K. I. Tucker, District Superintendent, Sardis, Mississippi
1962 Rev. Joseph E. Wroten, Greenville, Mississippi
1961 Mr. Samuel Stanley, North Carrollton, Mississippi

Oxford-University Methodist Church

1964 Mr. J. W. Harmon, 419 South Lamar, Oxford, Mississippi
1963 Dean Malcolm Guess, Box 115, University, Mississippi
1962 Dr. J. P. McLaurin, 1509 Madison Avenue, Oxford, Mississippi
1961 Mr. J. A. Rushing, 209 Avent Street, Oxford, Mississippi

University of Mississippi

1964 Mr. Egbert F. Yerby, Box 572, Oxford, Mississippi
1963 Dr. A. B. Lewis, Box 442, University, Mississippi
1962 Mr. R. B. Ellis, University, Mississippi
1961 Dr. James W. Webb, Box 183, University, Mississippi

Ex-Officio Members

Rev. Blanton Doggett, Pastor, Oxford-University Methodist Church, Oxford, Mississippi
Mrs. James W. Webb, Secretary Student Work, W.S.C.S., Box 183, University, Mississippi
Rev. Donald Anderson, Director of Ole Miss Wesley Foundation, Box 65, University
Dr. James W. Webb, Chairman of Official Board, Box 183, University, Mississippi
Students (Selected by the Wesley Foundation Council)
John Warner Alford, Box 1395, University, Mississippi
Harry G. Arnold, 1616 Johnson Avenue, Oxford, Mississippi
Arthur Charles Tanner, Box 1261, University, Mississippi
Nancy Ann Wall, Box 1434, University, Mississippi

1964 Mr. J. W. Harmon, 419 South Lamar, Oxford, Mississippi
1963 Dean Malcolm Guess, Box 115, University, Mississippi
1962 Dr. J. P. McLaurin, 1509 Madison Avenue, Oxford, Mississippi
1961 Mr. J. A. Rushing, 209 Avent Street, Oxford, Mississippi

University of Mississippi

1964 Mr. Egbert F. Yerby, Box 572, Oxford, Mississippi
1963 Dr. A. B. Lewis, Box 442, University, Mississippi
1962 Mr. R. B. Ellis, University, Mississippi
1961 Dr. James W. Webb, Box 183, University, Mississippi

Ex-Officio Members

Rev. Blanton Doggett, Pastor, Oxford-University Methodist Church, Oxford, Mississippi
Mrs. James W. Webb, Secretary Student Work, W.S.C.S., Box 183, University, Mississippi
Rev. Donald Anderson, Director of Ole Miss Wesley Foundation, Box 65, University
Dr. James W. Webb, Chairman of Official Board, Box 183, University, Mississippi
Students (Selected by the Wesley Foundation Council)
John Warner Alford, Box 1395, University, Mississippi
Harry G. Arnold, 1616 Johnson Avenue, Oxford, Mississippi
Arthur Charles Tanner, Box 1261, University, Mississippi
Nancy Ann Wall, Box 1434, University, Mississippi

DEMENT PRINTING CO., MERIDIAN, MISS.

Report of Organization. The **Bargain Center, Inc. of Charleston**
which was incorporated on the **20th** day of **September,** 1960
was organized on the **30th** day of **September,** 1960 , at **Memphis, Tenn.**
in the County of **Shelby**
by the election of: **Paul Baddour**
H. E. Russell
Fred T. Smith

as Directors, who elected the following officers to serve for **one year**
to-wit: **H. E. Russell, President;**
Fred T. Smith, Vice-President;
Paul Baddour, Secretary-Treasurer;

The postoffice address of the President is **Charleston, Mississippi**
The postoffice address of the Secretary is **1960 Latham, Memphis, Tennessee**

I, **H. E. Russell** who was elected President of the
Bargain Center , Inc. of Charleston
of **September, 1960** , do hereby certify that the foregoing report of the organization of said Company on the **30th** day
is correct and true.

Filed : **November 7, 1960** ATTEST: **H. E. Russell** President
Recorded: Nov. 7, 1960 **Paul Baddour**
(Corporate Seal) Secretary

Report of Orgdnization. The **Casburn Farms**
which was incorporated on the **18th** day of **October, 1960**
was organized on the **27th** day of **October, 1960** , at **Sumner**
in the County of **Tallahatchie**
by the election of: **Reaburn D. Casburn, President;**
James A. Casburn, Vice-President;
Eileen M. Casburn, Secretary-Treasurer;

as Directors, who elected the following officers to serve for **the ensuing year**
to-wit: **Reaburn D. Casburn, President;**
James A. Casburn, Vice-President;
Eileen M. Casburn, Secretary-Treasurer:

The postoffice address of the President is **Sumner, Mississippi**
The postoffice address of the Secretary is **Sumner, Mississippi**

I, **Reaburn D. Casburn** who was elected President of the
Casburn Farmes
of **October, 1960** on the **27th** day
is correct and true. , do hereby certify that the foregoing report of the organization of said Company

Filed : **November 7, 1960**
Recorded: Nov. 7, 1960
(Corporate Seal)

ATTEST: **R. D. Casburn** President

Mrs. Eilene M. Casburn
Secretary

Report of Organization. The **Grenada County Farmers Credit Assn.**
which was incorporated on the **20th** day of **September, 1960**
was organized on the **6th** day of **October, 1960** , at **Grenada**
in the County of **Grenada**
by the election of: **W. P. Moss, C. V. Patton, T. C. Clark, Frank Smith, Jr. and C. W. Clark**

as Directors, who elected the following officers to serve for **one year**
to-wit: **W. P. Moss, President;**
C. W. Clark, Vice-President;
John Doyle Smith, Secretary-Treasurer;

The postoffice address of the President is **Caseilla Road, Grenada, Mississippi**
The postoffice address of the Secretary is **1270 Mound St., Granada, Mississippi**

I, **W. P. Moss** who was elected President of the
Grenada County Farmers Credit Association on the **6th** day
of **October, 1960** , do hereby certify that the foregoing report of the organization of said Company
is correct and true.

Filed: **November 8, 1960** ATTEST: **W. P. Moss** President
Recorded: **November 8, 1960** **John Doyle, Smith**
Secretary

Report of Organization. The **Pushmataha Hunting Club, Inc.**
which was incorporated on the **9th** day of **September, 1960**
was organized on the **22nd** day of **September, 1960** , at **Clarksdale**
in the County of **Coahoma**
by the election of: **Joe L. Te** [redacted] **Taylor and D. Gray**

as Directors, who elected the following officers to serve for **one year**
to-wit: **Joe L. Terney, President;**
M. H. Klutts, Vice-President;
E. Cage Brewer, Jr., Secretary;

The postoffice address of the President is **338 Delta Avenue, Clarksdale, Mississippi**
The postoffice address of the Secretary is **P. O. Box 306, Clarksdale, Mississippi**

I, **Joe L. Terney** who was elected President of the
Pushmataha Hunting Club, Inc.
of **September, 1960** , do hereby certify that the foregoing report of the organization of said Company
is correct and true.

Filed : **November 8, 1960**
Recorded: November 8, 1960

ATTEST:
E. Cage Brewer, Jr.
Secretary

Joe L. Terney President

RECORD OF ORGANIZATION OF CORPORATIONS, 9 — STATE OF MISSISSIPPI

DEMENT PRINTING CO., MERIDIAN, MISS.

Report of Organization. The Allied Finance Service, Incorporated
which was incorporated on the 11th day of October, 1960
was organized on the 19th day of October, 1960 , at Moss Point
in the County of Jackson
by the election of: P. E. Puckett
Mrs. Paula Niccoli
Hays B. Castle

as Directors, who elected the following officers to serve for one year
to-wit: P. E. Puckett, President;
Hays B. Castle, Secretary-Treasurer; Vice-President;

The postoffice address of the President is Birmingham 3, Alabama
The postoffice address of the Secretary is Laurel, Mississippi

I, P. E. Puckett who was elected President of the
Allied Finance Service, Incorporated on the 19th day
of October, 1960 , do hereby certify that the foregoing report of the organization of said Company
is correct and true.

Filed : November 9, 1960 ATTEST: P. E. Puckett President
Recorded: November 9, 1960 Hays B. Castle
(Corporate Seal) Secretary

Report of Organization. The Lamar Finance Service, Incorporated
which was incorporated on the 11th day of October, 1960
was organized on the 19th day of October, 1960 , at Laurel
in the County of Jones
by the election of: P, E. Puckett
Mrs. Paula Niccoli
Hays B. Castle

as Directors, who elected the following officers to serve for one year
to-wit: P. E. Puckett, President
Hays B. Castle, Vice-President & Secretary-Treasurer;

The postoffice address of the President is Birmingham, Alabama
The postoffice address of the Secretary is Laurel, Mississippi

I, P. E. Puckett who was elected President of the
Lamar Finance Service, Incorporated on the 19th day
of October, 1960 , do hereby certify that the foregoing report of the organization of said Company
is correct and true.

Filed : November 9, 1960 ATTEST: P. E. Puckett President
Recorded: November 9, 1960 Hays B. Castle
(Corporate Seal) Secretary

Report of Organization. The Employees Loan Service, Incorporated which was incorporated on the 10th day of October, 1960 was organized on the 19th day of October, 1960, at Hattiesburg in the County of Forrest by the election of: P. E. Puckett
Mrs. Paula Niccoli
Hays B. Castle

as Directors, who elected the following officers to serve for one year to-wit: P. E. Puckett, President;
Hays B. Castle, Vice-President; Secretary-Treasurer;

The postoffice address of the President is Birmingham, Alabama
The postoffice address of the Secretary is Laurel, Mississippi

I, P. E. Puckett who was elected President of the Employees Loan Service, Incorporated on the 19th day of October, 1960, do hereby certify that the foregoing report of the organization of said Company is correct and true.

Filed: November 9, 1960
Recorded: November 9, 1960
(Corporate Seal)

ATTEST: P. E. Puckett President
Hays B. Castle
Secretary

Report of Organization. The Adams Insurance Agency
which was incorporated on the 3rd day of October, 1960
was organized on the 25th day of October, 1960 , at Gloster
in the County of Amite
by the election of: J. L. Adams, Jr.,
Rebecca Butler Adams
Sara Green Adams

as Directors, who elected the following officers to serve for one year
to-wit: J. L. Adams, Jr., President and Treasurer;
Rebecca Butler Adams, Vice-President;
Christine Stephens, Secretary;

The postoffice address of the President is Gloster, Mississippi
The postoffice address of the Secretary is Gloster, Mississippi

I, J. L. Adams, Jr. who was elected President of the
Adams Insurance Agency on the 25th day
of October, 1960 , do hereby certify that the foregoing report of the organization of said Company
is correct and true.

J. L. Adams, Jr. President

Filed : November 9, 1960
Recorded Nov. 9, 1960

ATTEST:
Mrs. Christine Stephens
Secretary

PERRY PRINTING CO., MERIDIAN, MISS.

Report of Organization. The First Baptist Church of Pascagoula, Mississippi
which was incorporated on the 10th day of October, 1960
was organized on the 26th day of October, 1960, at Pascagoula
in the County of Jackson
by the election of: the following trustees
H. D. Farrell, S. B. McIlwain, Robert E. Lynn, and Hollis McGill

Trustees
as ~~Directors~~, who elected the following officers to serve for
to-wit: Dr. J. Hardee Kennedy, Pastor
T. E. Stout & Calvin Bolding, Church Clerks
Robert E. Lynn, Chairman of Deacon's
Mrs. O. A. Sinquefield, Church Secretary;

The postoffice address of the ~~President~~ chairman is H. D. Farrell, 1307 Polk Avenue, Pascagoula, Mississippi.
The postoffice address of the Secretary is 1452 Washington Avenue, Pascagoula, Mississippi

I, H. D. Farrell, who was elected ~~President~~ Chairman of the Board of Trustees, First Baptist Church of Pascagoula, Mississippi on the 26th day of October, 1960, do hereby certify that the foregoing report of the organization of said Company is correct and true.

Filed: November 10, 1960.
Recorded: November 10, 1960

ATTEST:
Thomas E. Stout
~~Secretary~~ clerk

H. D. Farrell ~~President~~
Chairman of the board of Trustees

Report of Organization. The **Thames Acceptance Corporation**
which was incorporated on the **30th** day of **September, 1960**
was organized on the **14th** day of **October, 1960** , at **Laurel**
in the County of **Jones**
by the election of: **Thomas Maury Thames, Jr.**
Laneill Newton Thames
Charles T. Street

as Directors, who elected the following officers to serve for **one year**
to-wit: **Thomas Maury Thames, Jr., President;**
Charles T. Street, Vice-President;
Laneill Newton Thames, Secretary

The postoffice address of the President is **P. O. Box 145, Laurel, Mississippi**
The postoffice address of the Secretary is **same as above**

I, **Thomas Maury Thames, Jr.** who was elected President of the
Thomas Acceptance Corporation
of **October, 1960** , do hereby certify that the foregoing report of the organization of said Company on the **15th** day
is correct and true.

Filed: **November 10, 1960**
Recorded: November 10, 1960

ATTEST:
Laneill Newton Thames
Secretary

Thomas M. Thames, Jr. President

Report of Organization. The Moore's Transfer, Inc.
which was incorporated on the 3rd day of October, 1960
was organized on the 4th day of October, 1960, at McComb city
in the County of Pike
by the election of: Melton H. Moore, Julia E. Moore Hope, Doris Moore Cole and Johnnie V. Moore Addison

as Directors, who elected the following officers to serve for until their respective successors are elected and qualified
to-wit: Melton H. Moore, President;
Doris Moore Cole, Secretary-Treasurer;

The postoffice address of the President is 114 South Front Street, McComb, Mississippi
The postoffice address of the Secretary is same as above

I, Melton H. Moore, do hereby certify that the foregoing report of the organization of said Company
of Moore's Transfer, Inc. who was elected President of the
is correct and true. October, 1960 on the 5th day
Filed: November 10, 1960
Recorded: November 10, 1960

ATTEST: Melton H. Moore President
Doris Moore Cole
Secretary

Report of Organization. The Broadmoor Corporation
which was incorporated on the 25th day of October, 1960
was organized on the 31st day of October, 1960, at Meridian
in the County of Lauderdale
by the election of: B. L. Knost, L. B. Brandon, Grey Cobb, W. Royce Kimbrell, C. W. Kimbrell, Jr.
S. A. Rosenbaum, T. R. Ward, O. W. Cameron, R. B. Deen, Jr., Jack L. Harris
A. Roland Kimbrell and A. N. Brown

as Directors, who elected the following officers to serve for one year
to-wit: Grey Cobb, President;
W. Royce Kimbrell, Vice-President;
R. B. Deen, Jr., Secretary-Treasurer;
O. W. Cameron, Assistant Secretary-Treasurer;

The postoffice address of the President is 3927 - 25th Avenue, Meridian, Mississippi
The postoffice address of the Secretary is 1626 - 31st Street, Meridian, Mississippi

I, Grey Cobb, who was elected President of the
The Broadmoor Corporation
of October, 1960 on the 31st day
is correct and true.

Filed: November 10, 1960
Recorded: November 10, 1960
(corporate seal)

, do hereby certify that the foregoing report of the organization of said Company

ATTEST:

Grey Cobb President

R. B. Deen, Jr.
Secretary

DEMENT PRINTING CO., MERIDIAN, MISS.

Report of Organization. The Old River Wild Life Reserve
which was incorporated on the 30th day of September, 1960
was organized on the 6th day of October, 1960, at Dundee
in the County of Tunica
by the election of: Harvey Savage
Murry Edwards
D. C. Parker
B. D. Frew and B. M. Martin
as Directors, who elected the following officers to serve for
to-wit: D. C. Parker, President;
B. M. Martin, Treasurer;
B. D. Frew, Secretary:

The postoffice address of the President is Dundee, Mississippi
The postoffice address of the Secretary is Dundee, Mississippi

I, D. C. Parker, who was elected President of the
Old River Wild Life Reserve on the 6th day
of October, 1960, do hereby certify that the foregoing report of the organization of said Company
is correct and true.

Filed: November 10, 1960
Recorded: November 10, 1960

ATTEST: B. D. Frew
Secretary

D. C. Parker President

Report of Organization. The Drive-In Cleaners, Inc.
which was incorporated on the 29th day of October, 1960
was organized on the 10th day of November, 1960 , at Pascagoula
in the County of Jackson, Mississippi
by the election of: H. J. Garrison
H. R. Boyd

as Directors, who elected the following officers to serve for one year
to-wit: H. J. Garrison, President;
H. R. Boyd, Secretary

The postoffice address of the President is 903 Kenneth Street, Pascagoula, Mississippi
The postoffice address of the Secretary is same as above

I, H. J. Garrison who was elected President of the
Drive-In Cleaners, Inc. on the 10th day
of November, 1960 , do hereby certify that the foregoing report of the organization of said Company
is correct and true.

Filed : November 14, 1960 ATTEST: H. J. Garrison President
Recorded: November 14, 1960 H. R. Boyd
Secretary

Report of Organization. The **S. R. B. Boat Company**
which was incorporated on the 3rd day of **November, 1960**
was organized on the **8th** day of **November, 1960**, at **Greenville,**
in the County of **Washington**
by the election of: **McClain Bowman**
Susan R. Bowman
E. H. O'Bannon

as Directors, who elected the following officers to serve for **one year**
to-wit: **McClain Bowman, President;**
Susan R. Bowman, Vice-President;
E. H. O'Bannon, Secretary-Treasurer;

The postoffice address of the President is **Wildwood Plantation, Greenville, Mississippi**
The postoffice address of the Secretary is **same as above**

I, **McClain Bowman**, who was elected President of the
S. R. B. Boat Company on the **8th** day
of **November, 1960**, do hereby certify that the foregoing report of the organization of said Company
is correct and true.

Filed : **November 14, 1960**
Recorded: Nov. 14, 1960

ATTEST: **McClain Bowman** President
E. H. O'Bannon
Secretary

Report of Organization. The Warfield Towing Service, Inc.
which was incorporated on the 3rd day of November, 1960
was organized on the 8th day of November, 1960, at Greenville,
in the County of Washington
by the election of: Edward Thompson
Mary C. Thompson

as Directors, who elected the following officers to serve for one year
to-wit: Edward Thompson, President;
Mary C. Thompson, Secretary-Treasurer;

The postoffice address of the President is c/o Greenville Port Terminal, Greenville, Mississippi
The postoffice address of the Secretary is 1243 Lourdes Street, Greenville, Mississippi

I, Edward Thompson, who was elected President of the
Warfield Towing Service, Inc. on the 8th day
of November, 1960, do hereby certify that the foregoing report of the organization of said Company
is correct and true.

Edward Thompson President

Filed: November 14, 1960
Recorded: Nov. 14, 1960

ATTEST:
Mary C. Thompson
Secretary

CEMENT PRINTING CO., MERIDIAN, MISS.

Report of Organization. The Motor Mart of Gulfport, Inc.
which was incorporated on the 12th day of October, 1960
was organized on the 11th day of November, 1960 , at Gulfport
in the County of Harrison

by the election of: Dewey E. D'Angelo
Robert A. McKee

as Directors, who elected the following officers to serve for one year
to-wit: James E. Brooks, President;
Harry J. Breeland, Secretary-Treasurer;

The postoffice address of the President is 1501 25th Avenue, Gulfport, Mississippi
The postoffice address of the Secretary is same as above

I, James E. Brooks who was elected President of the
Motor Mart of Gulfport, Inc.
of November, 1960 , do hereby certify that the foregoing report of the organization of said Company
is correct and true.

Filed: November 14, 1960 ATTEST: James E. Brooks President
Recorded: November 14, 1960 Harry J. Breeland
Secretary

Report of Organization. The **Associated Qualified T. V. Technicians of Laurel, Inc.**
which was incorporated on the **14th** day of **October, 1960**
was organized on the **8th** day of **November, 1960** , at **Laurel**
in the County of **Jones**
by the election of: **Harry K. Mauldin**
W. L. Patrick, Jr.
Paul J. Herrington

as Directors, who elected the following officers to serve for **one year**
to-wit: **Harry K. Mauldin, President;**
W. L. Patrick, Jr., Vice-President;
Paul J. Herrington, Secretary-Treasurer;

The postoffice address of the President is **Route 2, Laurel, Mississippi**
The postoffice address of the Secretary is

I, **Harry K. Mauldin** who was elected President of the
Associated Qualified T. V. Technicians of Laurel, Inc. on the **8th** day
of **November, 1960** , do hereby certify that the foregoing report of the organization of said Company
is correct and true.

Filed: **November 14, 1960** ATTEST: **Harry K. Mauldin** President
Recorded: November 14, 1960 **Paul J. Herrington**
Secretary

Report of Organization. The L & S Farm
which was incorporated on the 7th day of September, 1960
was organized on the 12th day of September, 1960, at Canton
in the County of Madison
by the election of: W. H. Ledbetter
J. W. Smith-Vaniz

as Directors, who elected the following officers to serve for one year
to-wit: J. W. Smith-Vaniz, President;
W. H. Ledbetter, Secretary-Treasurer;

The postoffice address of the President is 402 East Fulton Street, Canton, Mississippi
The postoffice address of the Secretary is Country Club Road, Canton, Mississippi

I, J. W. Smith-Vaniz who was elected President of the
L & S Farm on the 12th day
of September, 1960, do hereby certify that the foregoing report of the organization of said Company
is correct and true.

Filed: November 12, 1960
Recorded: Nov. 12, 1960

ATTEST: J. W. Smith-Vaniz President
W. H. Ledbetter
Secretary

Report of Organization. The Southern Shell Homes Company which was incorporated on the 3rd day of October, 1960 was organized on the 20th day of October, 1960, at Hattiesburg in the County of Forrest by the election of: Jack E. Robinson
Earl Robinson
Ray Myers
Mrs. Ray Myers and Sidney B. Majure
as Directors, who elected the following officers to serve for one year to-wit: Jack E. Robinson, President;
Ray Myers, Vice-President;
Earl Robinson, Treasurer;
Margaret Ann Clinton, Secretary;
The postoffice address of the President is P. O. Box 1401, Hattiesburg, Mississippi
The postoffice address of the Secretary is same as above

I, Jack E. Robinson who was elected President of the Southern Shell Homes Company on the 20th day of October, 1960, do hereby certify that the foregoing report of the organization of said Company is correct and true.

Filed: November 12, 1960
Recorded: November 12, 1960
(Corporate Seal)

ATTEST: Jack E. Robinson President
Margaret Ann Clinton
Secretary

DEMENT PRINTING CO., MERIDIAN, MISS.

Report of Organization. The Surf Bowlarama, Inc.
which was incorporated on the 6th day of August, 1960
was organized on the 5th day of October, 1960, at Biloxi
in the County of Harrison
by the election of: Peter T. Kuljis
Dr., Joseph Kuljis
Luka Kuljis
Alexander John Kuljis
as Directors, who elected the following officers to serve for one (1) year
to-wit: Alexander John Kuljis, President;
Madeline K. Richards, Vice-President;
Peter T. Kuljis, Secretary-Treasurer;

The postoffice address of the President is 1502 East Beach Boulevard, Biloxi, Mississippi
The postoffice address of the Secretary is 124 Myrtle Street, Biloxi, Mississippi

I, Alexander John Kuljis, who was elected President of the Surf Bowlarama, Inc. on the 5th day of October, 1960, do hereby certify that the foregoing report of the organization of said Company is correct and true.

Filed: November 12, 1960
Recorded: Nov. 12, 1960

ATTEST:
Peter T. Kuljis
Secretary

Alexander John Kuljis
President

Report of Organization. The Woodland Hills Baptist Church of Jackson
which was incorporated on the 24th day of August, 1960
was organized on the 12th day of September, 1960, at Jackson
in the County of Hinds
by the election of: see original report of organization

as Directors, who elected the following officers to serve for one year
to-wit: J. J. Turner, President;
Archie Bethune, Vice-President;
Jim McCharen, Secretary;

The postoffice address of the President is 522 Northside Drive, Jackson, Mississippi
The postoffice address of the Secretary is 428 Dunbar Street, Jackson, Mississippi

I, J. J. Turner, who was elected President of the
Woodland Hills Baptist Church of Jackson on the 12th day
of September, 1960, do hereby certify that the foregoing report of the organization of said Company
is correct and true.

Filed : November 12, 1960
Recorded: November 12, 1960

ATTEST: J. J. Turner President
Jim McCharen
Secretary

Report of Organization. The Weaver and Sons, Inc.
which was incorporated on the 1st day of November, 1960
was organized on the 2nd day of November, 1960 , at Gulfport,
in the County of Harrison
by the election of: S. Albert Weaver
Raymond C. Weaver
W. D. Weaver, Sr.

as Directors, who elected the following officers to serve for one year .
to-wit: Raymond C. Weaver, President;
S. Albert Weaver, Vice-President; Secretary;
Raymond C. Weaver, Treasurer;

The postoffice address of the President is 2517-21st Avenue, Gulfport, Mississippi
The postoffice address of the Secretary is 2521-21st Avenue, Gulfport, Mississippi

I, Raymond C. Weaver who was elected President of the
Weaver and Sons, Inc. on the 2nd day
of November, 1960 , do hereby certify that the foregoing report of the organization of said Company
is correct and true.

Filed : November 12, 1960 ATTEST: Raymond C. Weaver President
Recorded; Nov. 12, 1960 S. Albert Weaver
Secretary

Report of Organization. The Hill City Kart Klub, Inc.
which was incorporated on the 21st day of October, 1960
was organized on the 7th day of November, 1960 , at Vicksburg
in the County of Warren
by the election of: Frank E. Shanahan, Jr., (1 year)
George Gammon, (2 years)
Mino R. Newman (3 years)

as Directors, who elected the following officers to serve for one year
to-wit: Zack B. Emerson, Jr., President;
George W. Newman, Vice-President;
Lynda Knapp, Secretary;
John D. Dority, Treasurer;

The postoffice address of the President is 103 Churchhill Drive, Vicksburg, Mississippi
The postoffice address of the Secretary is 1203 Clay St., Vicksburg, Mississippi

I, Zack B. Emerson, Jr. who was elected President of the
Hill City Kart Klub, Inc.
of November, 1960 on the 7th day
, do hereby certify that the foregoing report of the organization of said Company
is correct and true.

Zack B. Emerson, JrPresident

Filed: November 15, 1960
Recorded: November, 15, 1960

ATTEST:
Lynda Knapp
Secretary

DEMENT PRINTING CO., MERIDIAN, MISS.

Report of Organization. The **M. S. Short Contractor, Inc.**
which was incorporated on the **31st** day of **October, 1960**
was organized on the **1st** day of **November, 1960** , at **Jackson**
in the County of **Hinds**
by the election of: **M. S. Short**
William S. Mitchell
James D. Powell

as Directors, who elected the following officers to serve for **one year**
to-wit: **M. S. Short, President;**
William S. Mitchell, Secretary-Treasurer;
James D. Powell, Vice-President;

The postoffice address of the President is **1704 Valley Street, Jackson, Mississippi**
The postoffice address of the Secretary is **350 Dona Drive, Jackson, Mississippi**

I, **M. S. Short** who was elected President of the
M. S. Short Contractor, Inc. on the **1st** day
of **November, 1960** , do hereby certify that the foregoing report of the organization of said Company
is correct and true.

Filed: **November 15, 1960** ATTEST: **M. S. Short** President
Recorded: November 15, 1960 **William S. Mitchell**
(Corporate Seal) Secretary

Report of Organization. The **Way Side Rest Home, Inc.**
which was incorporated on the **6th** day of **October, 1960**
was organized on the **10th** day of **November, 1960** , at **Gulfport**
in the County of **Harrison**
by the election of: **Fred N. Schustedt**
R. Schustedt

as Directors, who elected the following officers to serve for **one year**
to-wit: **Fred N. Schustedt, President;**
Charlotte R. Schustedt, Secretary-Treasurer;

The postoffice address of the President is **642 West Beach, Long Beach, Mississippi**
The postoffice address of the Secretary is **same as above**

I, **Fred N. Schustedt** who was elected President of the
Wayside Rest Home, Inc.
of **November, 1960** on the **10th** day
is correct and true. , do hereby certify that the foregoing report of the organization of said Company

Filed: **November 15, 1960** ATTEST: **Fred N. Schustedt** President
Recorded: November 15, 1960 **Charlotte R. Schustedt**
Secretary

Report of Organization. The **Bel-Air Sales Corporation**
which was incorporated on the **6th** day of **October, 1960**
was organized on the **8th** day of **October, 1960** at **Gulfport, Miss.**
in the County of **Harrison**
by the election of: **Frank H. Lee**
Sidney M. Harrell

as Directors, who elected the following officers to serve for **one year**
to-wit: **Frank H. Lee, President;**
Ben B. Briggs, Vice-President;
Sidney M. Harrell, Secretary;
Eugene C. Lawley, Jr., Treasurer;

The postoffice address of the President is **P. O. Box 536, Jackson, Mississippi**
The postoffice address of the Secretary is **P. O. Box 485, Jackson, Mississippi**

I, **Frank H. Lee**
Bel-Air Sales Corporation
who was elected President of the
of **October, 1960** on the **8th** day
, do hereby certify that the foregoing report of the organization of said Company
is correct and true.

Filed: **November 15, 1960**
Recorded: **November 15, 1960**

ATTEST: **Frank H. Lee** President
Sidney M. Harrell
Secretary

Report of Organization. The Tunica Motor Company, Inc.
which was incorporated on the 18th day of October, 1960
was organized on the 24th day of October, 1960 , at Tunica, Miss.
in the County of Tunica
by the election of: George M. Buchanan, Jr.
C. A. Greer
Anne F. Buchanan
Martha Cook Greer
as Directors, who elected the following officers to serve for five(5) years
to-wit: George M. Buchanan, Jr., President; & co-manager
C. A. Greer, Secretary-Treasurer and co-manager

The postoffice address of the President is 830 E. College St., Holly Springs, Mississippi
The postoffice address of the Secretary is Woodland Heights, Holly Springs, Mississippi

I, George M. Buchanan, Jr. who was elected President of the
Tunica Motor Company, Inc.
of October, 1960 on the 24th day
is correct and true. , do hereby certify that the foregoing report of the organization of said Company
Filed: November 15, 1960
Recorded: November 15, 1960

ATTEST: George M. Buchanan, Jr President

C. A. Greer
Secretary

RECORD OF ORGANIZATION OF CORPORATIONS, 9 — STATE OF MISSISSIPPI

DEMENT PRINTING CO., MERIDIAN, MISS.

Report of Organization. The Red Hills Realty Company
which was incorporated on the 26th day of September, 1960
was organized on the 10th day of October, 1960, at Tupelo
in the County of Lee
by the election of: T. A. Fields
E. L. Joyner
C. R. Godwin

as Directors, who elected the following officers to serve for one year
to-wit: T. A. Fields, President;
E. L. Joyner, Vice-President;
C. R. Godwin, Secretary-Treasurer;

The postoffice address of the President is Tupelo, Mississippi
The postoffice address of the Secretary is Tupelo, Mississippi

I, T. A. Fields, who was elected President of the
Red Hills Realty Company on the 10th day
of October, 1960, do hereby certify that the foregoing report of the organization of said Company
is correct and true.

Filed : November 15, 1960
Recorded: Nov. 15, 1960

ATTEST: T. A. Fields President
C. R. Godwin
Secretary

Report of Organization. The Tippahco Conservation Club, Inc.
which was incorporated on the 31st day of May, 1960
was organized on the 17th day of September, 1960 , at
in the County of Tippah
by the election of: H. A. Covington, Marion D. Roten, R. N. Stone, Russell A. Mauney
Hollis Chapman

as Directors, who elected the following officers to serve for one (1) year
to-wit: H. A. Covington, President;
R. N. Stone, Vice-President;
Marion D. Roten, Secretary-Treasurer;

The postoffice address of the President is 205 North Main, Ripley, Mississippi
The postoffice address of the Secretary is 710 W. Section Line, Box 375, Ripley, Mississippi

I, H. A. Covington who was elected President of the
Tippahco Conservation Club, Inc. on the 17th day
of September, 1960 , do hereby certify that the foregoing report of the organization of said Company
is correct and true.

Filed : November 16, 1960 ATTEST: H. A. Covington President
Recorded: November 16, 1960 Marion D. Rotem
Secretary

Report of Organization. The Carter Drugs, Inc.
which was incorporated on the 21st day of October, 1960
was organized on the 14th day of November, 1960 , at Hattiesburg
in the County of Forrest
by the election of: James H. Carter,
Francis T. Zachary

as Directors, who elected the following officers to serve for one year or until a successor is chosen
to-wit: James H. Carter, President;
Francis T. Zachary, Secretary;

The postoffice address of the President is 1107 Corinne St., Hattiesburg, Mississippi
The postoffice address of the Secretary is 210 S. 31st Ave., Hattiesburg, Mississippi

I, James H. Carter who was elected President of the
Carter Drugs, Inc. on the 14th day
of November, 1960 , do hereby certify that the foregoing report of the organization of said Company
is correct and true.

Filed : November 16, 1960 ATTEST: James H. Carter President
Recorded: November 16, 1960 Francis T. Zachary
Secretary

Report of Organization. The Hammett Investments, Inc.
which was incorporated on the 11th day of October, 1960
was organized on the 24th day of October, 1960 , at Greenville
in the County of Washington
by the election of: H. K. Hammett
Warren I. Hammett

as Directors, who elected the following officers to serve for one year
to-wit: H. K. Hammett, President;
Warren I. Hammett, Vice-Presiden t;
J. C. Dunn, Secretary;
H. K. Hammett, Treasurer;

The postoffice address of the President is Old Leland Road, Greenville, Mississippi
The postoffice address of the Secretary is May Building, Greenville, Mississippi

I, H. K. Hammett who was elected President of the
Hammett Investments, Inc.
of October, 1960 on the 24th day
is correct and true. , do hereby certify that the foregoing report of the organization of said Company

Filed : November 16, 1960
Recorded: Nov. 16, 1960

H. K. Hammett President

ATTEST:
James C. Dunn
Secretary

DEWEY PRINTING CO., MERIDIAN, MISS.

Report of Organization. The Southway Sales Company, Inc.
which was incorporated on the 27th day of June, 1960
was organized on the 2nd day of July, 1960, at
in the County of Washington
by the election of: P. J. Townsend, Jr.
Maggie P. Brown
C. W. Gresham

as Directors, who elected the following officers to serve for one year
to-wit: Maggie P. Brown, President;
C. W. Gresham, Vice-President;
P. J. Townsend, Secretary;

The postoffice address of the President is 1270 Forrest St., Memphis, Tennessee.
The postoffice address of the Secretary is 105 S. Main Street, Drew, Mississippi

I, Maggie P. Brown who was elected President of the
Southway Sales Company, Inc. on the 2nd day
of July, 1960, do hereby certify that the foregoing report of the organization of said Company
is correct and true.

Filed: November 17, 1960 ATTEST: Maggie P. Brown President
Recorded: Nov. 17, 1960 P. J. Townsend, Jr.
Secretary

Report of Organization. The Investors Savings and Loan Association of Meridian, Mississippi which was incorporated on the 3rd day of October, 1960 was organized on the 17th day of October, 1960, at Meridian in the County of Lauderdale by the election of: William J. Gunn, H. M. Brunson, Lester F. Williamson, M. E. Greene R. G. Lord and Sam Niemetz

as Directors, who elected the following officers to serve for period ending with annual meeting on May 8, 1961. to-wit: William J. Gunn, President;
Lester F. Williamson, Vice-President;
H. M. Brunson, Executive Vice-President;
M. E. Greene, Secretary; R. G. Lord, Treasurer;

The postoffice address of the President is P. O. Box 222, Meridian, Mississippi
The postoffice address of the Secretary is Citizens National Bank Building, Meridian, Mississippi

I, William J. Gunn who was elected President of the Investors Savings and Loan Association of Meridian, Mississippi on the 17th day of October, 1960, do hereby certify that the foregoing report of the organization of said Company is correct and true.

Filed : November 17, 1960 ATTEST: William J. Gunn President
Recorded: Nov. 17, 1960 M. E. Greene
(Corporate Seal) Secretary

Report of Organization. The Alta Woods Baptist Church
which was incorporated on the 13th day of October, 1960
was organized on the 14th day of November, 1960, at Jackson
in the County of Hinds
by the election of: J. G. Turner
Roy Womack
Barney R. Cook

as Directors, who elected the following officers to serve for one year
to-wit: J. G. Turner, President;
Barney R. Cook, Secretary;

The postoffice address of the President is 110 Cooper Road, Jackson, Mississippi
The postoffice address of the Secretary is 2736 Hillside Dr., Jackson, Mississippi

I, J. G. Turner
Alta Woods Baptist Church
of November, 1960.
is correct and true.
Filed: November 18, 1960
Recorded: November 18, 1960

who was elected President of the
on the 14th day
, do hereby certify that the foregoing report of the organization of said Company

ATTEST:
Barney R. Cook
Secretary

J. G. Turner President

Report of Organization. The Janice Baptist Church
which was incorporated on the 3rd day of October, 1960
was organized on the 7th day of November, 1960, at Brooklyn
in the County of Perry
by the election of: Leon Clifton
I. A. Carraway
Virgil Bond

as Directors, who elected the following officers to serve for one year
to-wit: Leon Clifton, President;
Virgil Bond, Secretary;

The postoffice address of the President is Rt. 1, Brooklyn, Mississippi
The postoffice address of the Secretary is same as above

I, Leon Clifton, President of the
Janice Baptist Church
of November, 1960, who was elected President of the
is correct and true. on the 7th day
Filed: November 18, 1960 , do hereby certify that the foregoing report of the organization of said Company
Recorded: November 18, 1960

ATTEST: Leon Clifton President
Virgil Bond
Secretary

DENENT PRINTING CO., MERIDIAN, MISS.

Report of Organization. The Twelve Point Hunting Club, Inc.
which was incorporated on the 4th day of November, 1960
was organized on the 15th day of November, 1960, at
in the County of Rankin
by the election of: Tom L. Wansley, Julian Wansley, Charles B. Burns, O. E. Prewitt, W. R. Prewitt
Charles W. Thomas, Lamual C. Smith, Raymond Burke, Paul I. Boteler, William I. Thomas
Frank Burke, Joe Bethany

as Directors, who elected the following officers to serve for one year
to-wit: Tom L. Wansley, President;
Frank Burke, Vice-President;
William I. Thomas, Secretary-Treasurer;

The postoffice address of the President is RT. 1, Florence, Mississippi
The postoffice address of the Secretary is same as above

I, Tom L. Wansley who was elected President of the
Twelve Point Hunting Club, Incorporated on the 15th day
of November, 1960, do hereby certify that the foregoing report of the organization of said Company
is correct and true.

Filed : November 18, 1960
Recorded: Nov. 18, 1960

ATTEST: Tom L. Wansley President
William I. Thomas
Secretary

Report of Organization. The Twin Cities Companies, Inc.
which was incorporated on the 16th day of September, 1960
was organized on the 30th day of September, 1960 , at Pascagoula
in the County of Jackson
by the election of: Stephen C. Stringfellow,
Barbara Ann Stringfellow

as Directors, who elected the following officers to serve for one year beginning with Sept. 30, 1960 ending Sept. 30, 1961
to-wit: Stephen C. Stringfellow, President;
Barbara Ann Stringfellow, Secretary;

The postoffice address of the President is Route #1, Old Slagg Road, P. O. Box 543, Pascagoula, Mississippi
The postoffice address of the Secretary is same as above

I, Stephen C. Stringfellow who was elected President of the
Twin Cities Companies, Inc.
on the 30th day
of September, 1960 , do hereby certify that the foregoing report of the organization of said Company
is correct and true.

Filed : November 18, 1960 ATTEST: Stephen C. Stringfellow President
Recorded: November 18, 1960 Barbara Ann Stringfellow
Secretary

Report of Organization. The Mississippi Suburban Company, Inc.
which was incorporated on the 16th day of September, 1960
was organized on the 30th day of September, 1960, at Pascagoula
in the County of Jackson
by the election of: Stephen C. Stringfellow
Nancy Mabel Stringfellow
Clint R. Stringfellow

as Directors, who elected the following officers to serve for one year beginning with Sept. 30, 1960
to-wit: Clint R. Stringfellow, President;
Stephen C. Stringfellow, Vice-President;
Nancy Mabel Stringfellow, Secretary.

The postoffice address of the President is Route # 1, Highway 63, Pascagoula, Mississippi
The postoffice address of the Secretary is same as above

I, Clint R. Stringfellow, who was elected President of the
Mississippi Suburban Company, Inc. on the 30th day
of September, 1960, do hereby certify that the foregoing report of the organization of said Company
is correct and true.

Filed: November 18, 1960 ATTEST: Clint R. Stringfellow President
Recorded: November 18, 1960 Nancy Mabel Stringfellow
Secretary

Report of Organization. The Forestry Consultants, Inc.
which was incorporated on the 24th day of October, 1960
was organized on the 31st day of October, 1960, at Jackson
in the County of Hinds
by the election of: John W. Squires,
James W. Craig
Purvis R. Huff, Jr.

as Directors, who elected the following officers to serve for one year or until their successors are elected
to-wit: Purvis R. Huff, Jr., President and Treasurer;
William T. Bell, Secretary;

The postoffice address of the President is 989 South West Street, Jackson, Mississippi
The postoffice address of the Secretary is same as above

I, Purvis R. Huff, Jr. who was elected President of the
Forestry Consultants, Inc.
of October, 1960, do hereby certify that the foregoing report of the organization of said Company
is correct and true.

Filed: November 18, 1960
Recorded: Nov. 18, 1960

ATTEST:
William T. Bell
Secretary

Purvis R. Huff, Jr. President

CLEMENT PRINTING CO., MERIDIAN, MISS.

Report of Organization. The Gunn Oil Corporation
which was incorporated on the 29th day of October, 1960
was organized on the 1st day of November, 1960 , at Hattiesburg
in the County of Forrest
by the election of: Wallace R. Gunn
Alice Schwartz Gunn, Reginald A. Gray, Jr.,
Frank D. Montague, Jr.,

as Directors, who elected the following officers to serve ~~for~~ until April 1, 1961 or until their successors are chosen.
to-wit: Wallace R. Gunn, President;
Alice Schwartz Gunn, Secretary-Treasurer;

The postoffice address of the President is Box 1174, Hattiesburg, Mississippi
The postoffice address of the Secretary is same as above

I, Wallace R. Gunn who was elected President of the
Gunn Oil Corporation on the 1st day
of November, 1960 , do hereby certify that the foregoing report of the organization of said Company
is correct and true.

Filed: November 19, 1960 ATTEST: Wallace R. Gunn President
Recorded: Nov. 19, 1960 Alice Schwartz Gunn
Secretary

Report of Organization. The **Central Plumbing & Heating Co., Inc.**
which was incorporated on the **29th** day of **September, 1960**
was organized on the **16th** day of **November, 1960** , at **Clarksdale,**
in the County of **Coahoma**
by the election of: **D. H. McDaniel**
H. D. McDaniel
Walker Redd

as Directors, who elected the following officers to serve for **the ensuing year**
to-wit: **D. H. McDaniel, President;**
H. D. McDaniel, Vice-President;
Walker Redd, Secretary-Treasurer;

The postoffice address of the President is **P. O. Box 805, Clarksdale, Mississippi**
The postoffice address of the Secretary is **same as above**
I, **D. H. McDaniel** who was elected President of the
Central Plumbing & Heating Co., Inc. on the **16th** day
of **November, 1960** , do hereby certify that the foregoing report of the organization of said Company
is correct and true.
Filed : **November 19, 1960** ATTEST: **D. H. McDaniel** President
Recorded: Nov. 19, 1960 **Walker Redd**
Secretary

Report of Organization. The McDaniel Bros. Construction Co., Inc.
which was incorporated on the 29th day of September, 1960
was organized on the 16th day of November, 1960, at Clarksdale
in the County of Coahoma
by the election of: D. H. McDaniel
H. D. McDaniel
Walker Redd

as Directors, who elected the following officers to serve for the ensuing year
to-wit: D. H. McDaniel, President
H. D. McDaniel, Vice-President;
Walker Redd, Secretary-Treasurer;

The postoffice address of the President is P. O. Box 805, Clarksdale, Miss.
The postoffice address of the Secretary is same as above

I, D. H. McDaniel who was elected President of the
McDaniel Bros. Construction Co., Inc. on the 16th day
of November, 1960, do hereby certify that the foregoing report of the organization of said Company
is correct and true.

Filed: November 19, 1960 ATTEST: D. H. McDaniel President
Recorded: Nov. 19, 1960 Walker Redd
(Corporate Seal) Secretary

Report of Organization. The Mercury-Marine, Inc.
which was incorporated on the 15th day of November, 1960
was organized on the 19th day of November, 1960, at Vicksburg
in the County of Warren
by the election of: Clarence A. Sims
Doris N. Sims

as Directors, who elected the following officers to serve for one (1) year
to-wit: Clarence A. Sims, President;
Doris N. Sims, Secretary-Treasurer;

The postoffice address of the President is Highway 80, Vicksburg, Mississippi
The postoffice address of the Secretary is same as above

I, Clarence A. Sims, who was elected President of the
Mercury-Marine, Inc.
of November, 1960 on the 19th day
is correct and true. , do hereby certify that the foregoing report of the organization of said Company

Filed : November 22, 1960
Recorded: Nov. 22, 1960

ATTEST:
Doris N. Sims
Secretary

Clarence A. Sims President

RECORD OF ORGANIZATION OF CORPORATIONS, 9 — STATE OF MISSISSIPPI

DEMENT PRINTING CO., MERIDIAN, MISS.

Report of Organization. The Blair Oil Company
which was incorporated on the 3rd N day of Novamber, 1960
was organized on the 10th day of November, 1960 , at Columbus
in the County of Lowndes
by the election of: I. B. Blair
Oren Richardson

as Directors, who elected the following officers to serve for one year
to-wit: I. B. Blair, President-Treasurer;
Oren Richardson, Vice-President-Secretary;

The postoffice address of the President is 711 Chicasaw Drive, Columbus, Mississippi
The postoffice address of the Secretary is Chicasaw Drive, Columbus, Mississippi

I, I. B. Blair , who was elected President of the
Blair Oil Company
of November, 1960 on the 10th day
, do hereby certify that the foregoing report of the organization of said Company
is correct and true.

Filed : November 22, 1960
Recorded: Nov. 22, 1960

ATTEST: I. B. Blair President
Oren Richardson
Secretary

Report of Organization. The Central Hydraulic Service, Inc.
which was incorporated on the 15th day of October, 1960
was organized on the 15 th day of October, 1960 , at Jackson
in the County of Hinds
by the election of: James B. Walker
Jackie D. East

as Directors, who elected the following officers to serve for one year
to-wit: James B. Walker, President;
Jackie B. East, Secretary-Treasurer;

The postoffice address of the President is 113 E. Hamilton, Jackson, Mississippi
The postoffice address of the Secretary is same as above

I, James B. Walker who was elected President of the
Central Hydraulic Service, Inc. on the 15th day
of October, 1960 , do hereby certify that the foregoing report of the organization of said Company
is correct and true.

Filed : November 22, 1960. ATTEST: James B. Walker President
Recorded: November 22, 1960 Jackie D. East
Secretary

Report of Organization. The Church of Christ, Biloxi, Miss., Inc.
which was incorporated on the 10th day of November, 1960
was organized on the 16th day of November, 1960 , at Biloxi
in the County of Harrison
by the election of: J. C. Hickson
R. E. Lee, J. W. Davidson
C. C. Lee
Woodard E. Garrick
as Directors, who elected the following officers to serve for one (1) year
to-wit: J. W. Davidson, President;
C. C. Lee, Vice-President;
J. C. Hickson, Secretary-Treasurer;

The postoffice address of the President is 2941 Vaughn St., Biloxi, Mississippi
The postoffice address of the Secretary is 127 Keesler Circle, Biloxi, Mississippi

I, J. W. Davidson who was elected President of the
Church of Christ, Biloxi, Miss., Inc. on the 16th day
of November, 1960 , do hereby certify that the foregoing report of the organization of said Company
is correct and true.

Filed : November 22, 1960 ATTEST: J. W. Davidson President
Recorded: Nov. 22, 1960 J. C. Hickson, Sr.
Secretary

Report of Organization. The McGowen Auto Repair Co., Inc.
which was incorporated on the 31st day of October, 1960
was organized on the 22nd day of November, 1960 , at Hattiesburg
in the County of Forrest
by the election of: R. B. McGowen
Mrs. Gladys M. McGowen
A. H. McGowen

as Directors, who elected the following officers to serve for one year
to-wit: R. B. McGowen, President;
A. H. McGowen, Vice-President;
Mrs. Gladys M. McGowen, Secretary-Treasurer;

The postoffice address of the President is 108 Kamper Street, Hattiesburg, Mississippi
The postoffice address of the Secretary is same as above

I, R. B. Mcgowen who was elected President of the
McGowen Auto Repair Co., Inc.
of November, 1960 on the 22nd day
, do hereby certify that the foregoing report of the organization of said Company
is correct and true.

R. B. Mcgowen President

Filed : November 23, 1960
Recorded: November 23, 1960
(Corporate Seal)

ATTEST:
Gladys M. McGowen
Secretary

DAVENY PRINTING CO., MERIDIAN, MISS.

Report of Organization. The Family Budget Service of South Miss., Inc.
which was incorporated on the 7th day of November, 1960
was organized on the 18th day of November, 1960, at Meridian
in the County of Lauderdale
by the election of: Brad B. Bailey, A. L. Cahn, R. M. Castle, G. Rayner Gaillard
Thomas R. Ward, Wm. L. Hollingsworth, Reuben S. Johnson
S. A. Rosenbaum, James A. Skelton

as Directors, who elected the following officers to serve for one year
to-wit: G. R. Gaillard, President;
James A. Skelton, Secretary;

The postoffice address of the President is Rosenbaum Bldg., Meridian, Mississippi
The postoffice address of the Secretary is 2114 8th Street, Meridian, Mississippi

I, G. R. Gaillard, who was elected President of the
Family Budget Service of South Mississippi, Inc. on the 18th day
of November, 1960, do hereby certify that the foregoing report of the organization of said Company
is correct and true.

Filed: November 23, 1960
Recorded: November 23, 1960

ATTEST: G. R. Gaillard President
James A. Skelton,
Secretary

Report of Organization. The Donaldson Point Hunting Club
which was incorporated on the 27th day of October, 1960
was organized on the 17th day of November, 1960, at
in the County of Bolivar
by the election of: J. E. Bobo, A. E. Warfield, Leo McGee, J. A. Jones, C. W. Aycock, and Dr. W. L. Gates

as Directors, who elected the following officers to serve for 1960-1961
to-wit: Leo McGee, President;
J. E. Bobo, Vice-President;
C. W. Aycock, Secretary;

The postoffice address of the President is Gunnison, Mississippi
The postoffice address of the Secretary is Roseland Street, Box 425, Rosedale, Mississippi

I, Leo McGee
Donaldson Point Hunting Club
of November, 1960, do hereby certify that the foregoing report of the organization of said Company
is correct and true.

who was elected President of the
on the 17th day

Filed : November 23, 1960
Recorded: November 23, 1960
(Corporate Seal)

ATTEST:
Clyde W. Aydock
Secretary

Leo H. McGee President

Report of Organization. The **American Republic Finance Corporation of Brookhaven** which was incorporated on the **24th** day of **October, 1960** was organized on the **27th** day of **October, 1960**, at **Baton Rouge** in the County of **Parish of East Baton Rouge, Louisiana** by the election of: **Richard O. Rush**
Robert E. Wilder
A. H. Phillips

as Directors, who elected the following officers to serve for **the ensuing year and until the election and taking office of their successors** to-wit: **Richard O. Rush, President;**
A. H. Phillips, Vice-President;
Robert E. Wilder, Secretary-Treasurer;

The postoffice address of the President is **8149 Florida Street, Baton Rouge, Louisiana**
The postoffice address of the Secretary is **same as above**

I, **Richard O. Rush** who was elected President of the **American Republic Finance Corporation of Brookhaven** on the **27th** day of **October, 1960**, do hereby certify that the foregoing report of the organization of said Company is correct and true.

Filed: **November 23, 1960** ATTEST: **Richard O. Rush** President
Recorded: Nov. 23, 1960
Robert E. Wilder
Secretary

Report of Organization. The Carl's Sheet Metal Shop, Inc.
which was incorporated on the 8th day of November, 1960
was organized on the 18th day of November, 1960 , at Jackson
in the County of Hinds
by the election of: Carl Hedglin
Paul N. Jorgensen

as Directors, who elected the following officers to serve for one year
to-wit: Carl Hedglin, President;
Paul N. Jorgensen, Secretary-Treasurer;

The postoffice address of the President is 3848 Nichols Boulevard, Jackson, Mississippi
The postoffice address of the Secretary is 702 Oakwood Drive, Clinton, Mississippi

I, Carl Hedglin who was elected President of the
Carl's Sheet Metal Shop, Inc. on the 18th day
of November, 1960 , do hereby certify that the foregoing report of the organization of said Company
is correct and true.

Filed: November 23, 1960
Recorded: Nov. 23, 1960

ATTEST: Carl J. Hedglin President
Paul N. Jorgensen
Secretary

RECORD OF ORGANIZATION OF CORPORATIONS, 9 — STATE OF MISSISSIPPI

DEMENT PRINTING CO., MERIDIAN, MISS.

Report of Organization. The Dependable Auto Repair, Inc.
which was incorporated on the 18th day of October, 1960
was organized on the 24th day of October, 1960 , at Jackson
in the County of Hinds
by the election of: Alan E. Walker
William H. Glasgow
James A. Becker, Jr.

as Directors, who elected the following officers to serve for one year
to-wit: Alan E. Walker, President;
James A. Becker, Jr., Vice-President;
William H. Glasgow, Secretary-Treasurer;

The postoffice address of the President is 5516 Queen Josephine Lane, Jackson, Mississippi
The postoffice address of the Secretary is 3925 Berkley Drive, Jackson, Mississippi

I, Alan E. Walker who was elected President of the
Dependable Auto Repair, Inc. on the 24th day
of October, 1960 , do hereby certify that the foregoing report of the organization of said Company
is correct and true.

Filed : November 26, 1960 ATTEST: Alan E. Walker President
Recorded: Nov. 26, 1960 W. H. Glasgow
Secretary

Report of Organization. The Belmont Lodge, Inc.
which was incorporated on the 19th day of October, 1960
was organized on the 4th day of November, 1960 , at Jackson
in the County of Hinds
by the election of: E. O. Spencer, Alfred Jenkins, H. V. Rankin, C. E. Love, W. H. Holman, Sr.
Thomas M. Murphree, J. L. Spencer, Ben H. McCarty, H. F. Williams, and
Fred LaRue

as Directors, who elected the following officers to serve for one (1) year
to-wit: Alfred Jenkins, President;
H. V. Rankin, Vice-President;
Lula Jenkins, Secretary-Treasurer;

The postoffice address of the President is Delta Cotton Oil & Fertilizer Co., Valley St, Jackson, Mississippi
The postoffice address of the Secretary is same as above

I, Alfred Jenkins who was elected President of the
Belmont Lodge, Inc.
of November, 1960 on the 4th day
, do hereby certify that the foregoing report of the organization of said Company
is correct and true.

Filed: November 26, 1960 ATTEST: Alfred Jenkins President
Recorded: November 26, 1960 Lula Jenkins
(Corporate Seal) Secretary

Report of Organization. The Central Baptist Church of Brookhaven, Mississippi
which was incorporated on the 5th day of October, 1960
was organized on the 5th day of November, 1960, at Brookhaven
in the County of Lincoln
by the election of: Phillip West
Carlos Allen
John T. Case

as Directors, who elected the following officers to serve for one year
to-wit: Phillip West, President:
Carlos Allen, Secretary:
John T. Case, Treasurer;

The postoffice address of the President is Route 3, Brookhaven, Mississippi
The postoffice address of the Secretary is 38 Poplar Street, Brookhaven, Mississippi

I, Phillip West, who was elected President of the Central Baptist Church of Brookhaven, Mississippi on the 5th day of November, 1960, do hereby certify that the foregoing report of the organization of said Company is correct and true.

Filed: November 26, 1960
Recorded: Nov. 26, 1960
(Corporate Seal)

ATTEST: Phillip West President
Carlos Allen
Secretary

Report of Organization. The Langley Point Water Corporation
which was incorporated on the 16th day of September, 1960
was organized on the 19th day of October, 1960 , at Jackson
in the County of Hinds
by the election of: Gerald R. Gladney
H. V. Watkins

as Directors, who elected the following officers to serve for one year
to-wit: Gerald R. Gladney, President;
H. V. Watkins, Secretary:

The postoffice address of the President is 543 Race Track Road, Biloxi, Mississippi
The postoffice address of the Secretary is P. O. Box 427, Jackson, Mississippi

I, Gerald R. Gladney who was elected President of the
Langley Point Water Corporation on the 19th day
of October, 1960 , do hereby certify that the foregoing report of the organization of said Company
is correct and true.

Filed: November 26, 1960
Recorded: Nov. 26, 1960

Gerald R. Gladney President

ATTEST:
H. V. Watkins
Secretary

PEARL PRINTING CO., MERIDIAN, MISS.

Report of Organization. The **Mississippi Industries, Inc.**
which was incorporated on the 5th day of **August**, 1960
was organized on the 11th day of August, 1960, at **Jackson**
in the County of **Hinds**
by the election of: **Hugh L. White, Warren A. Hood, Robert P. Getty, W. B. Ridgway
George Cooper, Terrell Wise, C. R. Ridgway, R. B. Everett
Dr. John Dyer, Arthur C. Stringer, Charles A. Carter**

as Directors, who elected the following officers to serve for **one year**
to-wit: **Warren A. Hood, President;
W. B. Ridgway, Secretary-Treasurer
Terrell Wise, Vice-President; George Cooper, Vice-President
Charles A. Carter, Vice-President;**
The postoffice address of the President is **528 North State Street, Jackson, Mississippi**
The postoffice address of the Secretary is

I, **Warren A. Hood**, who was elected President of the **Mississippi Incustries, Inc.** on the 11th day of **August, 1960**, do hereby certify that the foregoing report of the organization of said Company is correct and true.

Filed : **November 26, 1960**
Recorded: November 26, 1960

ATTEST: **W. B. Ridgway**
Secretary

Warren A. Hood President

Report of Organization. The Memorial Gardens of Yazoo, Inc.
which was incorporated on the 6th day of October, 1960
was organized on the 6th day of October, 1960 , at Yazoo City,
in the County of Yazoo
by the election of: R. Wayne Gasner
H. Raymond Ligon
Mrs. Maude Emma Daniel
R. G. McCoy
as Directors, who elected the following officers to serve for one year
to-wit: R. Wayne Gasner, President;
Mrs. Maude Emma Daniel, Secretary:

The postoffice address of the President is 2720 Nolensville Road, Nashville, Tennessee
The postoffice address of the Secretary is same as above

I, R. Wayne Gasner who was elected President of the
Memorial Gardens of Yazoo, Inc. on the 6th day
of October, 1960 , do hereby certify that the foregoing report of the organization of said Company
is correct and true.

Filed : November 26, 1960 ATTEST: R. Wayne Gasner President
Recorded: Nov. 26, 1960 Mrs. Maude Emma Daniel
Secretary

Report of Organization. The Flora Community Center, Incorporated
which was incorporated on the 17th day of November, 1960
was organized on the 22nd day of November, 1960, at Flora
in the County of Madison
by the election of: Frank D. Simpson, Elizabeth L. Bardin, Dr. George D. Allard, Mrs Sarah L. Simpson
Mrs. Carolyn L. Hardeman, Harold H. White, Jr., Mrs. Gloria O. Posey,
Mrs. Christine J. Childress, B. T. Akers, John R. Anderson, and Mrs. Susan D. Anderson

as Directors, who elected the following officers to serve for one year from November 22, 1960
to-wit: Frank D. Simpson, President;
Elizabeth L. Bardin, 1st Vice-President;
Dr. George D. Allard, 2nd Vice-President;
Mrs. Sarah L. Simpson, Secretary;
Mrs. Carolyn L. Hardeman, Treasurer;

The postoffice address of the President is Flora, Miss.
The postoffice address of the Secretary is Flora, Miss.

I, Frank D. Simpson, who was elected President of the
Flora Community Center, Incorporated on the 22nd day
of November, 1960, do hereby certify that the foregoing report of the organization of said Company
is correct and true.

Filed: November 28, 1960
Recorded: Nov. 28, 1960

ATTEST: Frank D. Simpson President
Mrs. Sarah L. Simpson
Secretary

Report of Organization. The **Greenville Truck Bodies Co., Inc.**
which was incorporated on the **8th** day of **November, 1960**
was organized on the **15th** day of **November, 1960**, at **Leland**
in the County of **Washington**
by the election of: **W. J. Caraway**
J. Aubrey Finklea
James C. Walker
Taylor Webb
as Directors, who elected the following officers to serve for **one year**
to-wit: **James C. Walker, President;**
W. J. Caraway, Vice-President;
Taylor Webb, Secretary-Treasurer;

The postoffice address of the President is **Stoneville, Mississippi**
The postoffice address of the Secretary is **P. O. Box 414, Leland, Mississippi**

I, **James C. Walker**, who was elected President of the
Greenville Truck Bodies Co., Inc.
of **November, 1960**, do hereby certify that the foregoing report of the organization of said Company
is correct and true.

Filed : **November 28, 1960**
Recorded: **Nov. 28, 1960**

ATTEST:

Taylor Webb
Secretary

James C. Walker President

DEMENT PRINTING CO., MERIDIAN, MISS.

Report of Organization. The Jackson County Federal Employee's Credit Union which was incorporated on the 27th day of October, 1960 was organized on the 21st day of November, 1960, at Pascagoula in the County of Jackson by the election of: Joe D. Cole
James T. McMullan
Catherine Brash, James A. May
George R. Hansford
as Directors, who elected the following officers to serve for one year to-wit: Joe D. Cole, President;
James T. McMullan, Vice-President;
Catherine Brash, Treasurer;
JamesA. May, Secretary:

The postoffice address of the President is 1004 Belair St., P. O. Box 35, Pascagoula, Mississippi
The postoffice address of the Secretary is Rt. 1, P. O. Box 707, Pascagoula, Mississippi

I, Joe D. Cole who was elected President of the Jackson County Federal Employee's Credit Union on the 21st day of November, 1960, do hereby certify that the foregoing report of the organization of said Company is correct and true.

Filed: November 29, 1960
Recorded: Nov. 29, 1960

ATTEST: James A. May
Secretary

Joe D. Cole President

Report of Organization. The Puncheon Hunting Club
which was incorporated on the 15th day of November, 1960
was organized on the 26th day of November, 1960 , at Clarksdale
in the County of Coahoma.
by the election of: Wm. H. Gresham
W. M. Butler
B. D. Mason

as Directors, who elected the following officers to serve for one year
to-wit: Wm. H. Gresham, President;
W. M. Butler, Secretary-Treasurer;

The postoffice address of the President is P. O. Box 728, Clarksdale, Mississippi
The postoffice address of the Secretary is P. O. Box 728, Clarksdale, Mississippi

I, Wm. H. Gresham who was elected President of the
Puncheon Hunting Club on the 26th day
of November, 1960 , do hereby certify that the foregoing report of the organization of said Company
is correct and true.

Filed: November 29, 1960 ATTEST: Wm. H. Gresham President
Recorded: November 29, 1960 W. M. Butler
Secretary

Report of Organization. The Hico Publishing Company which was incorporated on the 30th day of September, 1960 was organized on the 25th day of November, 1960, at Jackson in the County of Hinds by the election of: Robert L. T. Smith, Jr.
Dr. A. B. Britton, Jr.
W. J. Thompson
Cornelius Turner and Nolan Tate
as Directors, who elected the following officers to serve for until February 15, 1961 to-wit: Robert L. T. Smith, Jr., President;
Cornelius Turner, Vice-President;
W. J. Thompson, Secretary;
Dr. A. B. Britton, Jr., Treasurer;

The postoffice address of the President is 2203 Barrat Avenue, Jackson, Mississippi
The postoffice address of the Secretary is Box 3155, Jackson, Mississippi

I, Robert L. T. Smith who was elected President of the Hico Publishing Company on the 25th day of November, 1960, do hereby certify that the foregoing report of the organization of said Company is correct and true.

Filed: November 29, 1960
Recorded: Nov. 29, 1960

ATTEST: Robert L. T. Smith, Jr. President
W. J. Thompson
Secretary

Report of Organization. The Southern Tri-Woods, Incorporated
which was incorporated on the 23rd day of November, 1960
was organized on the 25th day of November, 1960, at Louisville
in the County of Winston
by the election of: Roy L. Pugh
Edward L. Smock
Francis W. DuVall

as Directors, who elected the following officers to serve for one year
to-wit: Roy L. Pugh, President;
Edward L. Smock, Vice-President;
Francis W. DuVall, Secretary-Treasurer;

The postoffice address of the President is 1900 Governors Drive S. E., Huntsville, Alabama
The postoffice address of the Secretary is 821 Crestline Circle N. W., Huntsville, Alabama

I, Roy L. Pugh, who was elected President of the Southern Tri-Woods, Incorporated on the 25th day of November, 1960, do hereby certify that the foregoing report of the organization of said Company is correct and true.

Roy L. Pugh President

Filed: November 30, 1960
Recorded: Nov. 30, 1960

ATTEST: Francis W. DuVall
Secretary

DEMENT PRINTING CO., MERIDIAN, MISS.

Report of Organization. The Chap Duck Club, Inc.
which was incorporated on the 21st day of October, 1960
was organized on the 15th day of November, 1960, at Hollandale
in the County of Washington
by the election of: Harris Peyton
D. L. Hall, C. L. Crawley
Smiley E. Arrington
Hampton Collier
as Directors, who elected the following officers to serve for one year
to-wit: Harris Peyton, President;
C. L. Crawley, Vice-President;
D. L. Hall, Secretary-Treasurer;

The postoffice address of the President is 300 E. Winston, Hollandale, Mississippi
The postoffice address of the Secretary is Elm St., Hollandale, Mississippi

I, Harris Peyton who was elected President of the Chap Duck Club, Inc. on the 15th day of November, 1960, do hereby certify that the foregoing report of the organization of said Company is correct and true.

Filed: December 1, 1960 ATTEST: Harris Peyton President
Recorded: Dec. 1, 1960 D. L. Hall.
Secretary

Report of Organization. The Thomas-Westbrook Agency
which was incorporated on the 14th day of November, 1960
was organized on the 1st day of December, 1960 , at Vicksburg
in the County of Warren
by the election of: Forrest Thomas
James R. Westbrook

as Directors, who elected the following officers to serve for one year
to-wit: Forrest Thomas, President;
James R. Westbrook, Secretary-Treasurer;

The postoffice address of the President is P. O. Box 1065, Vicksburg, Mississippi
The postoffice address of the Secretary is same as above

I, Forrest Thomas who was elected President of the
Thomas-Westbrook Agency on the 1st day
of December, 1960 , do hereby certify that the foregoing report of the organization of said Company
is correct and true.

Filed : December 2, 1960 ATTEST: Forrest Thomas President
Recorded: Dec. 2, 1960 James R. Westbrook
(Corporate Seal) Secretary

Report of Organization. The **I. C. Gin & Seed Company, Inc.**
which was incorporated on the **15th** day of **November**, 1960
was organized on the **2nd** day of **December, 1960**, at **Tunica**
in the County of **Tunica**
by the election of: **B. F. Harbert,**
Ruth S. Sawyer,
J. W. Dulaney, Jr.
W. P. Dulaney
as Directors, who elected the following officers to serve for **one year**
to-wit: **B. F. Harbert, President;**
Ruth S. Sawyer, Vice-President; Treasurer;
W. P. Dulaney, Secretary;

The postoffice address of the President is **Robinsonville, Mississippi**
The postoffice address of the Secretary is **Tunica, Mississippi**

I, **B. F. Harbert**
I. C. Gin & Seed Company, Inc.
who was elected President of the
on the **2nd** day
of **December, 1960**, do hereby certify that the foregoing report of the organization of said Company
is correct and true.

Filed: **December 5, 1960**
Recorded: Dec. 5, 1960

ATTEST: **B. F. Harbert** President
W. P. Dulaney
Secretary

Report of Organization. The Turman Insurance Agency, Inc.
which was incorporated on the 17th day of November, 1960
was organized on the 1st day of December, 1960 , at Tupelo
in the County of Lee
by the election of: S. P. Turman
Dallas B. Turman
Mrs. Addie P. Turman

as Directors, who elected the following officers to serve for the ensuing year 1960
to-wit: S. P. Turman, President;
Dallas B. Turman, Vice-President;
Mrs. Addie P. Turman, Secretary-Treasurer;

The postoffice address of the President is 425 North Robins Street, Tupelo, Mississippi
The postoffice address of the Secretary is 525 North Robins Street, Tupelo, Mississippi

I, S. P. Turman who was elected President of the
Turman Insurance Agency, Inc. on the 1st day
of December, 1960 , do hereby certify that the foregoing report of the organization of said Company
is correct and true.

Filed: December, 5, 1960
Recorded: December 5, 1960

ATTEST:

President

Secretary

RECORD OF ORGANIZATION OF CORPORATIONS, 9 — STATE OF MISSISSIPPI

DEMENT PRINTING CO., MERIDIAN, MISS.

Report of Organization. The Gulf Atlantic Loan Corporation
which was incorporated on the 23rd day of November, 1960
was organized on the 26th day of November, 1960, at Waveland
in the County of Hancock
by the election of: Paul E. Beatty, Joseph L. Dalton, Jr., Gertrude Jorns Sauer, and Laurence A. Sauer, Jr.

as Directors, who elected the following officers to serve ~~for~~ to January 5, 1961
to-wit: Paul E. Beatty, President;
Joseph L. Dalton, Jr., Vice-President;
Gertrude Jorns Sauer, Secretary;
Laurence A. Sauer, Jr., Treasurer;

The postoffice address of the President is 614 Girod Street, New Orleans, Louisiana.
The postoffice address of the Secretary is P. O. Box 185, Waveland, Mississippi

I, Paul E. Beatty, who was elected President of the Gulf Atlantic Loan Corporation on the 26th day of November, 1960, do hereby certify that the foregoing report of the organization of said Company is correct and true.

Filed: December 6, 1960
Recorded: Dec. 6, 1960

ATTEST: Gertrude Jorns Sauer
Secretary

Paul E. Beatty President

Report of Organization. The Farmer's Tractor and Equipment Co., Inc.
which was incorporated on the 17th day of November, 1960
was organized on the 7th day of December, 1960 , at Belzoni
in the County of Humphreys
by the election of: T. T. Fondren
Leon Hood

as Directors, who elected the following officers to serve for the year 1960-1961
to-wit: T. T. Fondren, President-Treasurer;
Leon Hood, Vice-President-Secretary;

The postoffice address of the President is 191 Cheatam St., Belzoni, Miss.
The postoffice address of the Secretary is Highway 49 North, Belzoni, Miss.
I, T. T. Fondren who was elected President of the
Farmer's Tractor and Equipment Company, Inc. on the 7th day
of December, 1960 , do hereby certify that the foregoing report of the organization of said Company
is correct and true.
Filed : December 8, 1960 ATTEST: T. T. Fondren President
Recorded: December 8, 1960 Leon Hood
Secretary

Report of Organization. The Southwest Mississippi District Dental Society
which was incorporated on the 14th day of October, 1960
was organized on the 17th day of November, 1960, at McComb
in the County of Pike
by the election of: Dr. D. C. Easley, McComb
Dr. O. L. Colee, Magnolia
Dr. W. C. Sneed, Osyka

as Directors, who elected the following officers to serve for one year except the secretary who serves for 3 years
to-wit: Dr. Walter H. Jones, Columbia, President;
Dr. H. R. Burns, Brookhaven, President elect;
Dr. Jep S. Brock, McComb, Secretary-Treasurer;

The postoffice address of the President is 322 Second St., Columbia, Miss.
The postoffice address of the Secretary is MCcomb Infirmary, McComb, Miss.

I, Dr. Walter H. Jones
Southwest Mississippi District Dental Society
of November, 1960, do hereby certify that the foregoing report of the organization of said Company
is correct and true.

who was elected President of the
on the 17th day

Filed : December 9, 1960
Recorded: Dec. 8, 1960

ATTEST:
Dr. Jep S. Brock,
Secretary

Dr. Walter H. Jones, President

Report of Organization. The Gipson & McGehee, Inc.
which was incorporated on the 21st day of November, 1960
was organized on the 30th day of November, 1960 , at Jackson
in the County of Hinds
by the election of: J. B. McGehee
J. C. Gipson

as Directors, who elected the following officers to serve for one year
to-wit: J. B. McGehee, President;
J. C. Gipson, Vice-President;
Margaret W. McGehee, Secretary-Treasurer;

The postoffice address of the President is J. B. McGehee, P. O. Box 9824, Northside Station, Jackson, Miss.
The postoffice address of the Secretary is same as above

I, J. B. McGehee , do hereby certify that the foregoing report of the organization of said Company
of Gipson & McGehee, Inc. who was elected President of the
is correct and true. November, 1960 on the 30th day

Filed: December 9, 1960
Recorded: Dec. 9, 1960

J. B. McGehee President

ATTEST:
Margaret W. McGehee
Secretary

DEMENT PRINTING CO., MERIDIAN, MISS.

Report of Organization. The **American Liberty Planning Corporation**
which was incorporated on the **8th** day of **November, 1960**
was organized on the **21st** day of **November, 1960**, at **Jackson**
in the County of **Hinds**
by the election of: **William D. McCain, J. T. Robinson, Sr., Dorsey Barefield, O. B. Crocker, B. F. Heath, Fred A. Hoerner, W. L. McGahey, R. C. Stockett, J. L. Townes, Jr. Thomas R. Ward and George F. Woodliff**

as Directors, who elected the following officers to serve for **the calender year 1960**
to-wit: **William D. McCain, President;**
Arnold Hammond, Vice-President;
Lauch Magruder, Jr., Secretary;
Ralph W. Hicks, Treasurer;

The postoffice address of the President is **Mississippi Southern College, Hattiesburg, Mississippi**
The postoffice address of the Secretary is **1002 First National Bank Bldg. Jackson, Mississippi**

I, **William D. McCain** who was elected President of the **American Liberty Planning Corporation** on the **2nd** day of **December, 1960**, do hereby certify that the foregoing report of the organization of said Company is correct and true.

Filed : **December 12, 1960** ATTEST: **William D. Cain** President
Recorded: Dec. 12, 1960 **Lauch Magruder, Jr.**
(Corporate Seal) Secretary

Report of Organization. The **Hughes Petroleum Corporation**
which was incorporated on the **27th** day of **October, 1960**
was organized on the **30th** day of **November, 1960** , at **Hattiesburg**
in the County of **Forrest**
by the election of: **H. O. Hughes**
L. P. Rush
C. W. Woods, Jr.

as Directors, who elected the following officers to serve for **one year**
to-wit: **H. O. Hughes, President;**
L. P. Rush, Vice-President;
J. C. Bell, Secretary-Treasurer;
Mrs. Jean E. Rodriguze, Assistant Secretary;
The postoffice address of the President is **Hattiesburg, Mississippi**
The postoffice address of the Secretary is **Hattiesburg, Mississippi**
I, **H. O. Hughes** who was elected President of the
Hughes Petroleum Corporation
of **November, 1960** , do hereby certify that the foregoing report of the organization of said Company
is correct and true.
Filed : **December 10, 1960** ATTEST: **H. O. Hughes** President
Recorded: Dec. 10, 1960 **J. C. Bell**
(Corporate Seal) Secretary

Report of Organization. The **Inland Resorts, Inc.**
which was incorporated on the **31st** day of **August, 1960**
was organized on the **6th** day of **September, 1960** , at **Brandon**
in the County of **Rankin**
by the election of: **Martin M. Davis**
Willie Lee Davis
Claude E. May

as Directors, who elected the following officers to serve for **the year 1960**
to-wit: **Martin M. Davis, President;**
Willie Lee Davis, Vice-President;
Claude E. May, Secretary-Treasurer;

The postoffice address of the President is **Brandon, Mississippi**
The postoffice address of the Secretary is **Brandon, Mississippi**

I, **Martin M. Davis** who was elected President of the
Inland Resorts, Inc.
of **September, 1960** on the **6th** day
, do hereby certify that the foregoing report of the organization of said Company
is correct and true.

Filed: **December 10, 1960** ATTEST: **Martin M. Davis** President
Recorded: **Dec. 10, 1960** **Claude E. May.**
(**Corporate Seal**) Secretary

Report of Organization. The **Forest Community Service Association**
which was incorporated on the **6th** day of **December, 1960**
was organized on the **9th** day of **December, 1960** , at **Forest**
in the County of **Scott**
by the election of: **Fred L. Gaddis**
Mrs. Mary Frances Gaddis
C. S. Fountain, J. T. McAdory
L. O. Atkins
as Directors, who elected the following officers to serve for **one year**
to-wit: **Fred L. Gaddis, President;**
C. S. Fountain, 1st Vice-President;
J. T. McAdory, 2nd Vice-President;
L. O. Atkins, Secretary-Treasurer;
The postoffice address of the President is **1312 East 3rd Street, Forest, Mississippi**
The postoffice address of the Secretary is **342 East 1st Street, Forest, Mississippi**

I, **Fred L. Gaddis** who was elected President of the
Forest Community Service Association on the **9th** day
of **December, 1960** , do hereby certify that the foregoing report of the organization of said Company
is correct and true.

Filed: **December 10, 1960**
Recorded: **December 10, 1960**

ATTEST:
L. O. Atkins
Secretary

Fred L. Gaddis President

DEMENT PRINTING CO., MERIDIAN, MISS.

Report of Organization. The Mississippi Construction & Engineering Company which was incorporated on the 16th day of November, 1960 was organized on the 29th day of November, 1960, at Jackson in the County of Hinds by the election of: T. L. Reed, Jr., R. W. Hyde, Wiley Fairchild, John Boyd J. W. Snowden, James Clark, W. G. Cook, J. C. McBeath and Jack Stuart

as Directors, who elected the following officers to serve for the ensuing year 1960-1961 to-wit: T. L. Reed, Jr., President; John S. Winbigler, Executive Vice-President; R. W. Hyde, Vice-President; W. G. Cook, Secretary; James Clark, Treasurer;

The postoffice address of the President is P. O. Box 1066, Jackson, Mississippi
The postoffice address of the Secretary is P. O. Box 8466, Jackson, Mississippi

I, T. L. Reed, Jr. who was elected President of the Mississippi Construction & Engineering Company on the day of December, 1960, do hereby certify that the foregoing report of the organization of said Company is correct and true.

Filed: December 10, 1960
Recorded: December 10, 1960
(Corporate Seal)

ATTEST: W. G. Cook, Secretary

T. L. Reed, Jr. President

Report of Organization. The Davis Wholesale Drug Company, Incorporated which was incorporated on the 29th day of November, 1960 was organized on the 1st day of December, 1960, at Jackson in the County of Hinds by the election of: John W. Whitty, Sr., Chairman
Jones S. Davis
John S. Lanius
Byron B. Cann and Warren J. Mayeux
as Directors, who elected the following officers to serve for one year to-wit: Jones S. Davis, President;
John S. Lanius, Vice-President;
Jones S. Davis, Secretary;
John S. Lanius, Treasurer;

The postoffice address of the President is 509 East Pearl Street, Jackson, Mississippi
The postoffice address of the Secretary is same as above

I, Jones S. Davis who was elected President of the Davis Wholesale Drug Company, Incorporated on the 1st day of December, 1960, do hereby certify that the foregoing report of the organization of said Company is correct and true.

Filed: December 10, 1960
Recorded: Dec. 10, 1960
(Corporate Seal)

ATTEST: Jones S. Davis Secretary

Jones S. Davis President

Report of Organization. The Insured Homes, Incorporated
which was incorporated on the 23rd day of November, 1960
was organized on the 7th day of December, 1960 , at Gulfport
in the County of Harrison
by the election of: Dewey E. D'Angelo
Doris R. D'Angelo

as Directors, who elected the following officers to serve for one year
to-wit: Dewey D'Angelo, President;
Doris R. D'Angelo, Secretary-Treasurer;

The postoffice address of the President is 2322 Kelly Avenue, Gulfport, Mississippi
The postoffice address of the Secretary is same as above

I, Dewey E. D'Angelo who was elected President of the
Insured Homes, Incorporated on the 7th day
of December, 1960 , do hereby certify that the foregoing report of the organization of said Company
is correct and true.

Filed : December 10, 1960 ATTEST: Dewey E. D'Angelo President
Recorded: Dec. 10, 1960 Doris R. D'Angelo
Secretary

Report of Organization. The William R. Wright Study Club
which was incorporated on the 14th day of November, 1960
was organized on the 21st day of March, 1960, at Jackson
in the County of Hinds
by the election of: E. M. Blackburn, B. A. Cohen, D. T. Lewis, R. A. May and S. G. Sanders

as Directors, who elected the following officers to serve for one year
to-wit: Robert A. May, D.D.S. President;
Charles R. Davis, D.D.S., Secretary-Treasurer;

The postoffice address of the President is 700 Lamar Life Bldg., Jackson, Mississippi
The postoffice address of the Secretary is 500 E. Woodrow Wilson, Jackson, Mississippi

I, Robert A. May, D.D.S. who was elected President of the
William R. Wright Study Club on the 21st day
of November, 1960, do hereby certify that the foregoing report of the organization of said Company
is correct and true.

Robert A. May President

Filed: December 10, 1960. ATTEST:
Recorded: Dec. 10, 1960

Charles R. Davis
Secretary

DIXIE PRINTING CO., MERIDIAN, MISS.

Report of Organization. The **Atlas Butane Gas Company**
which was incorporated on the **29th** day of **August,** 1960
was organized on the **1st** day of **September,** 1960 , at **Picayune**
in the County of **Pearl River**
by the election of: **Gladys L. Stevens, President; Pascal Spiers, Vice-President;** and **Mrs. Irma Mae McNease**

as Directors, who elected the following officers to serve for **to Dec. 31,** 1960
to-wit: **Gladys L. Stevens, President;**
Pascal Spiers, Vice-President;
Mrs. Irma Mae McNease, Secretary-Treasurer;

The postoffice address of the President is **1515 Fifth Avenue, Picayune, Mississippi**
The postoffice address of the Secretary is **Rural Route 2, P. O. Box 404, Picayune, Mississippi**

I, **Gladys L. Stevens** who was elected President of the
of **Atlas Butane Gas Company** on the **1st** day
September, 1960 , do hereby certify that the foregoing report of the organization of said Company
is correct and true.

Filed: **December 12,** 1960 ATTEST: **Gladys L. Stevens** President
Recorded: **Dec. 12,** 1960 **Mrs. Irma Mae McNease**
Secretary

Report of Organization. The **Lindsay's Enterprise Funeral Home, Inc.**
which was incorporated on the **29th** day of **November,** 1960
was organized on the **8th** day of **December,** 1960 , at **Durant**
in the County of **Holmes**
by the election of: **Jerome E. Lindsay,**
Joseph Rayford
J. L. Sullivan
Lillian Anthony
as Directors, who elected the following officers to serve for **two years**
to-wit: **Jerome E. Lindsay, President;**
Joseph Rayford, Vice-President;
Lillian Anthony, Secretary;

The postoffice address of the President is **508 E. Madison St., Durant, Mississippi**
The postoffice address of the Secretary is **513 E. Mulberry St., Durant, Mississippi**
I, **Jerome E. Lindsay** who was elected President of the
Lindsay's Enterprise Funeral Home, Inc. on the **8th** day
of **December,** 1960 , do hereby certify that the foregoing report of the organization of said Company
is correct and true.
Filed: **December 13, 1960** ATTEST: **J. E. Lindsay** President
Recorded: Dec. 13, 1960 **Lillian Anthony**
Secretary

Report of Organization. The **Glass Go Company**
which was incorporated on the **8th** day of **October, 1960**
was organized on the **17th** day of **October, 1960** , at **Jackson**
in the County of **Hinds**
by the election of: **E. H. Yeagley, Dave S. Yeagley, J. M. Thames, and E. L. Freeman, Jr.**

as Directors, who elected the following officers to serve for
to-wit: **E. H. Yeagley, President;**
Dave S. Yeagley, Vice-President; Secretary;
E. L. Freeman, Jr., Vice-President;
J. M. Thames, Treasurer;

The postoffice address of the President is
The postoffice address of the Secretary is
I, **E. H. Yeagley** who was elected President of the
Glass Go Company
of **October, 1960** on the **17th** day
, do hereby certify that the foregoing report of the organization of said Company
is correct and true.

Filed: December 13, 1960.
Recorded: Dec. 13, 1960
(Corporate Seal)

ATTEST: **E. H. Yeagley** President
Dave S. Yeagley
Secretary

Report of Organization. The Mississippi Advent Christian Conference
which was incorporated on the 19th day of October, 1960
was organized on the 19th day of October, 1960 , at Ethel
in the County of Attala
by the election of: Macey L. Harper, Linwood H. Lowden
Howard Edwards
Mrs. L. L. Bauscome
Mrs. Vernice Herod
as Directors, who elected the following officers to serve for one year
to-wit: Linwood H. Lowden, President;
Macey L. Harper, Assistant President;
Howard Edwards, Vice-President;
Vernice Herod, Secre-Treas. Mrs. L. L. Bauscome, Assistant Vie-President;
The postoffice address of the President is Kilmichael, Miss.
The postoffice address of the Secretary is Route 2, Ethel, Mississippi
I, Linwood H. Lowder who was elected President of the
Mississippi Advent Christian Conference Incorporated on the 19th day
of October, 1960 , do hereby certify that the foregoing report of the organization of said Company
is correct and true.
Filed: December 13, 1960.
Recorded: Dec. 13, 1960
(Corporate Seal)

ATTEST: Linwood H. Lowder President
Mrs. Vernice Herod
Secretary

DEMENT PRINTING CO., MERIDIAN, MISS.

Report of Organization. The Spillers Home Builders of Mississippi, Inc.
which was incorporated on the 1st day of December, 1960
was organized on the 3rd day of December, 1960, at Jackson
in the County of Hinds
by the election of: Mance T. Spillers
A. B. Grandoff, Jr.
Mary Jane Spillers

as Directors, who elected the following officers to serve ~~for~~ until their successors are chosen and qualify
to-wit: Mance T. Spillers, President;
Mary Jane Spillers, Vice-President;
A. B. Grandoff, Jr., Vice-President;
John W. Nichol, Secretary-Treasurer;

The postoffice address of the President is 7400 East Broadway, Tampa 5, Florida
The postoffice address of the Secretary is same as above

I, Mance T. Spillers who was elected President of the
Spillers Home Builders of Mississippi, Inc. on the 9th day
of December, 1960, do hereby certify that the foregoing report of the organization of said Company
is correct and true.

Filed : December 14, 1960
Recorded: Dec. 14, 1960
(Corporate Seal)

ATTEST: John W. Nichol
Secretary

Mance T. Spillers President

Report of Organization. The McLain & Barnes Equipment Co.
which was incorporated on the 2nd day of January, 1959
was organized on the 31st day of March, 1959, at
in the County of Jefferson Davis
by the election of: P. K. McLain, Sr., C. E. Barnes, Walker Wilson, D. H. Stormo and P. K. McLain, Jr.

as Directors, who elected the following officers to serve for one year
to-wit: P. K. McLain, President; C. E. Barnes, First Vice-President;
Walker Wilson, Vice-President; P. K. McLain, Jr., V.-Pres.
D. H. Stormo, Vice-President and Secretary;
G. B. Russell, Treasurer;

The postoffice address of the President is Monticello, Mississippi
The postoffice address of the Secretary is Monticello, Mississippi

I, P. K. McLain, Sr. who was elected President of the
McLain & Barnes Equipment Co. on the 31st day
of March, 1959, do hereby certify that the foregoing report of the organization of said Company
is correct and true.

Filed : December 14, 1960 ATTEST: P. K. McLain, Sr. President
Recorded: Dec. 14, 1960 D. H. Stormo
(Corporate Seal) Secretary

Report of Organization. The McLain & Barnes Hardware Co., Inc.
which was incorporated on the 2nd day of January, 1959
was organized on the 31st day of March, 1959 , at
in the County of Lawrence
by the election of: P. K. McLain, Sr., C. E. Barnes, Walker Wilson, D. H. Stormo and P. K. McLain, Jr.

as Directors, who elected the following officers to serve for one year
to-wit: P. K. McLain, Sr., President;,C. E. Barnes, First V. Pres.
Walker Wilson, Vice-Pres.; P. K. McLain, Jr., V. Pres.
D. H. Stormo, Vice-President and Secretary;
G. B. Russell, Treasurer;

The postoffice address of the President is Monticello, Mississippi
The postoffice address of the Secretary is same as above

I, P. K. McLain, Sr. who was elected President of the
McLain & Barnes Hardware Co., Inc. on the 31st day
of March, 1959 , do hereby certify that the foregoing report of the organization of said Company
is correct and true.

Filed : December 14, 1960 ATTEST: P. K. McLain, Sr. President
Recorded: Dec. 14, 1960 D. W. Stormo
(Corporate Seal) Secretary

Report of Organization. The Economy Furniture Company, Incorporated
which was incorporated on the 28th day of November, 1960
was organized on the 12th day of December, 1960, at Canton
in the County of Madison
by the election of: R. Amos Dowdle, Jr.
Thomas O. Metcalfe, Jr.

as Directors, who elected the following officers to serve for the year 1961
to-wit: Thomas O. Metcalfe, Jr., President;
R. Amos Dowdle, Jr., Secretary-Treasurer;

The postoffice address of the President is Country Club Road, Canton, Mississippi
The postoffice address of the Secretary is E. Fulton St., Canton, Mississippi

I, Thomas O. Metcalfe, Jr. who was elected President of the
Economy Furniture Company, Incorporated on the 12th day
of December, 1960, do hereby certify that the foregoing report of the organization of said Company
is correct and true.

Thomas O. Metcalfe President

ATTEST:

R. Amos Dowdle
Secretary

Filed: December 14, 1960
Recorded: December 14, 1960

DEMENT PRINTING CO., MERIDIAN, MISS.

Report of Organization. The **Trans-Continental Petroleum Corp.**
which was incorporated on the **10th** day of **November, 1960**
was organized on the **14th** day of **November, 1960**, at
in the County of **Hinds**
by the election of: **Herb Swinney**
Bailey Lathem

as Directors, who elected the following officers to serve for
to-wit: **Herb Swinney, President and Treasurer;**
Bailey Lathem, Vice-President and Secretary;

The postoffice address of the President is **573 Kirkley Drive, Jackson, Mississippi**
The postoffice address of the Secretary is **604 North Park Drive, Jackson, Mississippi**
I, **Herb Swinney** who was elected President of the
Trans-Continental Petroleum Corp. on the **14th** day
of **November, 1960**, do hereby certify that the foregoing report of the organization of said Company
is correct and true.
Filed: **December 14, 1960** ATTEST: **Herb Swinney** President
Recorded: December 14, 1960 **Bailey Lathem**
Secretary

Report of Organization. The Sutherland's Fine Photography, Inc.
which was incorporated on the 28th day of November, 1960
was organized on the 12th day of December, 1960 , at Jackson, Mississippi
in the County of Hinds
by the election of: Claude F. Sutherland
Shirley B. Sutherland

as Directors, who elected the following officers to serve for one 1 year
to-wit: Claude F. Sutherland, President:
Shirley B. Sutherland, Secretary-Treasurer;

The postoffice address of the President is 2950 Angela Circle, Jackson, Mississippi
The postoffice address of the Secretary is same as above

I, Claude F. Sutherland who was elected President of the
Sutherland's Fine Photography, Inc. on the 12th day
of December, 1960 , do hereby certify that the foregoing report of the organization of said Company
is correct and true.

Filed: December 15, 1960 ATTEST: Claude F. Sutherland President
Recorded: Dec. 15, 1960 Shirley B. Sutherland
Secretary

Report of Organization. The Rinkle Construction Company, Incorporated which was incorporated on the 26th day of September, 1960 was organized on the 30th day of September, 1960, at Columbia in the County of Marion by the election of: Mary Helen Rinkle
William Pitt Fortenberry

as Directors, who elected the following officers to serve for the remainder of 1960 .to-wit: Mary Helen Rinkle, President;
William Pitt Fortenberry, Secretary-Treasurer;

The postoffice address of the President is 803 Lynerest Avenue, Columbia, Mississippi
The postoffice address of the Secretary is Tylertown, Mississippi

I, Mary Helen Rinkle who was elected President of the Rinkle Construction Company, Incorporated on the 30th day of September, 1960, do hereby certify that the foregoing report of the organization of said Company is correct and true.

Filed & December. 15, 1960 ATTEST: Mary Helen Rinkle President
Recorded: Dec. 15, 1960 William Pitt Fortenberry
(Corporate Seal) Secretary

Report of Organization. The **Greenville Downtowner, Inc.**
which was incorporated on the **6th** day of **December**, 1960
was organized on the **8th** day of **December**, 1960 , at **Memphis**
in the County of **Shelby, Tennessee**
by the election of: **L. F. Matthews, R. L. Kirkpatrick, John R. C. Elder and Russell S. Wildinson**

as Directors, who elected the following officers to serve for **the calender year 1961**
to-wit: **L. F. Matthews, President;**
R. L. Kirkpatrick, Vice-President;
R. E. Hudgens, Vice-President;
L. E. Holder, Secretary-Treasurer;

The postoffice address of the President is **22 South Second St., Memphis, Tennessee**
The postoffice address of the Secretary is **same as above**

I, **R. E. Hudgens**
Greenville Downtowner
who was elected **Vice** President of the
of **December, 1960.** on the **8th** day
is correct and true. , do hereby certify that the foregoing report of the organization of said Company
Filed: **December 16, 1960.**
Recorded: Dec. 16, 1960

ATTEST: **R. E. Hudgens Vice-** President

L. E. Holder
Secretary

RECORD OF ORGANIZATION OF CORPORATIONS, 9 — STATE OF MISSISSIPPI

DEMENT PRINTING CO., MERIDIAN, MISS.

Report of Organization. The J. & B Loan Brokers
which was incorporated on the 15th day of December, 1960
was organized on the 15th day of December, 1960 , at Meridian
in the County of Lauderdale
by the election of: B. O. Benson
Mrs. Joan Jackson

as Directors, who elected the following officers to serve for one year
to-wit: B. O. Bensen, President;
Mrs. Joan Jackson, Secretary-Treasurer;

The postoffice address of the President is 522 30th Avenue, Meridian, Mississippi
The postoffice address of the Secretary is 1401 23rd Avenue, Meriddan, Mississippi

I, B. O. Benson who was elected President of the
J & B Loan Brokers on the 15th day
of December, 1960 , do hereby certify that the foregoing report of the organization of said Company
is correct and true.

Filed : December 16, 1960 ATTEST: B. O. Benson President
Recorded: Dec. 16, 1960 Mrs. Joan Jackson
Secretary

Report of Organization. The Neidert Casket Company of Mississippi, Inc.
which was incorporated on the 12th day of August, 1960
was organized on the 17th day of December, 1960, at Brooksville
in the County of Noxubee
by the election of: Fred R. Craig, Jr., Albert J. Neidert, W. R. Cade, Sam Heard
L. J. Howard, L. H. Nixon, Louis Walton, J. C. Ratcliff, and George B. Taylor

as Directors, who elected the following officers to serve for one year
to-wit:

The postoffice address of the President is Brooksville, Mississippi
The postoffice address of the Secretary is Macon, Mississippi

I, Fred R. Craig, Jr.
Neidert Casket Company of Mississippi, Inc.
who was elected President of the
on the 17th day
of November, 1960, do hereby certify that the foregoing report of the organization of said Company
is correct and true.

Filed : December 17, 1960
Recorded: December 17, 1960

ATTEST:
George B. Taylor
Secretary

Fred R. Craig, Jr. President

Report of Organization. The **Crystal Finance Company, Inc.**
which was incorporated on the 23rd day of November, 1960
was organized on the 13th day of December, 1960 , at Crystal Springs
in the County of Copiah
by the election of: **Michael Rossie**
O. W. Blakeney
Thelma P. Rossie

as Directors, who elected the following officers to serve for **one year**
to-wit: **Michael Rossie, President;**
O. W. Blakeney, Vice-President;
Thelma P. Rossie, Secretary-Treasurer;

The postoffice address of the President is **E. Railroad Avenue, Crystal Springs, Mississippi**
The postoffice address of the Secretary is **same as above**

I, **Michael Rossie, Sr.** who was elected President of the
Crystal Finance Co., Inc. on the 13th day
of **December, 1960** , do hereby certify that the foregoing report of the organization of said Company
is correct and true.

Filed : **December 17, 1960;** ATTEST: **Michael Rossie, Sr.** President
Recorded: Dec. 17, 1960 **Thelma P. Rossie**
Secretary

Report of Organization. The Burdine and Ross Concrete Products Company which was incorporated on the 7th day of November, 1960 was organized on the 18th day of November, 1960, at Greenville in the County of Washington by the election of: J. H. Burdine
W. A. Ross

as Directors, who elected the following officers to serve for the fiscal year 1960-1961 to-wit: J. H. Burdine, President and Treasurer; W. A. Ross, Vice-President; and Secretary-

The postoffice address of the President is 760 W. Clay Street, Greenville, Mississippi
The postoffice address of the Secretary is same as above

I, J. H. Burdine who was elected President of the Burdine and Ross Concrete Products Company, Inc. on the 18th day of November, 1960, do hereby certify that the foregoing report of the organization of said Company is correct and true.

J. H. Burdine President

ATTEST:
W. A. Ross
Secretary

Filed : December 17, 1960
Recorded: Dec. 17, 1960
(Corporate Seal)

DECKER PRINTING CO., MERIDIAN, MISS.

Report of Organization. The Biloxi Citizens' Council
which was incorporated on the 1st day of November, 1960
was organized on the 6th day of November, 1960, at Biloxi
in the County of Harrison
by the election of: Bill Cruso, Dan Guice, D. L. Hollis, Glenn Swetman, June Swetman, Arnaud Lopez, Nick Mayar, Wallace Allred, L. M. Page, Victor Pringle, Louis Saucier

as Directors, who elected the following officers to serve for one year or until their Successor is duly installed
to-wit: L. M. Page, President;
William K. Dukay, Vice-President;
Wallace Allred, Secretary;

The postoffice address of the President is c/o Peoples Bank, Biloxi, Mississippi
The postoffice address of the Secretary is c/o First National Bank, Biloxi, Mississippi

I, L. M. Page, who was elected President of the Biloxi Citizens' Council on the 6th day of November, 1960, do hereby certify that the foregoing report of the organization of said Company is correct and true.

Filed: December 17, 1960 ATTEST: L. M. Page President
Recorded: Dec. 17, 1960 Wallace Allred
Secretary

Report of Organization. The Black Bayou, Inc.
which was incorporated on the 31st day of October, 1960
was organized on the 15th day of December, 1960, at Stovall
in the County of Coahoma
by the election of: W.H. Stovall
Mrs. Eleanor Carter Stovall
B. L. Eckles

as Directors, who elected the following officers to serve for one year
to-wit: W. H. Stovall, President;
Eleanor Carter Stovall, Vice-President;
B. L. Eckles, Secretary-Treasurer;

The postoffice address of the President is Stovall, Mississippi
The postoffice address of the Secretary is Stovall, Misssissippi

I, W. H. Stovall, who was elected President of the
Black Bayou, Inc.
on the 15th day
of December, 1960, do hereby certify that the foregoing report of the organization of said Company
is correct and true.

Filed: December 20, 1960 ATTEST: W. H. Stovall President
Recorded: Dec. [illegible] 1960 B. L. Eckles
Secretary

Report of Organization. The **Friends of the Library**
which was incorporated on the **21st** day of **October, 1960**
was organized on the **16th** day of **December, 1960** , at **Natchez**
in the County of **Adams**
by the election of: **Dr. C. Tillman**
Margaret Wesley, Gordon W. Gulmon
Everette Truly,
Gilbert Biron, Jason Kutack
as Directors, who elected the following officers to serve ~~for~~ **until May, 1961**
to-wit: **C. Tillman, President;**
Margaret Wesley, Vice-President;
Gordon W. Gulmon, Secretary-Treasurer;

The postoffice address of the President is **492 Park Place, Natchez, Mississippi**
The postoffice address of the Secretary is **Gloucester Road, Natchez, Mississippi**

I, **C. Tillman** who was elected President of the
Friends of the library
of **December, 1960** on the **16th** day
is correct and true. , do hereby certify that the foregoing report of the organization of said Company

Filed: **December 20, 1960** ATTEST: **C. Tillman, M.D.** President
Recorded: Dec. 20, 1960
G. W. Gulmon
Secretary

Report of Organization. The **Reardon Lumber Co., Inc.**
which was incorporated on the **10th** day of **November, 1960**
was organized on the **19th** day of **December, 1960** , at **Prentiss**
in the County of **Jefferson Davis**
by the election of: **J. C. Reardon**
Hazel S. Reardon

as Directors, who elected the following officers to serve for **one year**
to-wit: **J. C. Reardon, President;**
Hazel S. Reardon, Secretary;

The postoffice address of the President is **Prentiss, Mississippi**
The postoffice address of the Secretary is **Prentiss, Mississippi**
I, **J. C. Reardon**
of **Reardon Lumber Co., Inc.**
December, 1960 , do hereby certify that the foregoing report of the organization of said Company
is correct and true.
Filed: **December 21, 1960**
Recorded: **Dec. 21, 1960**

who was elected President of the
on the **19th** day

ATTEST:
Hazel S. Reardon
Secretary

J. C. Reardon President

DEMENT PRINTING CO., MERIDIAN, MISS.

Report of Organization. The Barnes Truck Line
which was incorporated on the 8th day of November, 1960
was organized on the 19th day of December, 1960 , at Columbia
in the County of Marion
by the election of: R. L. Barnes
W. B. Barnes, Jr.
Randolph L. Barnes

as Directors, who elected the following officers to serve for the remainder of corporate year
to-wit: R. L. Barnes, President;
W. B. Barnes, Jr., Vice-President and General Manager
Randolph L. Barnes, Secretary-Treasurer;

The postoffice address of the President is 513 Dale Street, Columbia, Mississippi
The postoffice address of the Secretary is Orchard Drive, Columbia, Mississippi

I, R. L. Barnes who was elected President of the
Barnes Truck Line on the 19th day
of December, 1960 , do hereby certify that the foregoing report of the organization of said Company
is correct and true.

Filed : December 21, 1960 ATTEST: R. L. Barnes President
Recorded: Dec. 21, 1960 Randolph L. Barnes
(Corporate Seal) Secretary

Report of Organization. The Bellevue Food Store, Inc.
which was incorporated on the 13th day of October, 1960
was organized on the 4th day of November, 1960 , at R. F. D. #4, Hattiesburg, Missi.
in the County of Lamar
by the election of: Woodrow Rushing
Lucien M. Soulet
William L. Richmond

as Directors, who elected the following officers to serve for one year or until their successors have been elected and qualify
to-wit: Woodrow Rushing, President;
Lucien M. Soulet, Vice-President;
Mrs. Muriel H. Rushing, Secretary-Treasurer;

The postoffice address of the President is R. F. D. 4, Hattiesburg, Mississippi
The postoffice address of the Secretary is same as above

I, Woodrow Rushing who was elected President of the
Bellevue Food Store, Inc. on the 4th day
of November, 1960 , do hereby certify that the foregoing report of the organization of said Company
is correct and true.

Filed: December 22, 1960 ATTEST: Woodrow Rushing President
Recorded: Dec. 22, 1960 Muriel H. Rushing
(Corporate Seal) Secretary

Report of Organization. The Liberty Chamber of Commerce
which was incorporated on the 15th day of November, 1960
was organized on the 16th day of December, 1960, at Liberty
in the County of Amite
by the election of: Ed Lawson, Vernon Bibby, Sam Mabry, Talmage Wooley, Kenneth Gordon
T. F. Badon, C. H. Barron, Elmer Edwards, Britte Hughey, E. H. Hurst
Charles Hazlewood, Percy Hazlewood, Hal Jackson, Homer Fenn
John H. Prestridge, Joe Sharp, J. P. Walsh, Everett Swearingen,
as Directors, who elected the following officers to serve for one (1) year
to-wit: Sam Mabry, President;
Vernon Bibby, Vice-President;
T. F. Badon, Secretary-Treasurer;

The postoffice address of the President is P. O. Box 96, Liberty, Mississippi
The postoffice address of the Secretary is P. O. Box 21, Liberty, Mississippi

I, Sam Mabry, who was elected President of the
Liberty Chamber of Commerce on the 16th day
of December, 1960, do hereby certify that the foregoing report of the organization of said Company
is correct and true.

Filed: December 22, 1960 ATTEST: Sam Mabry, Jr. President
Recorded: December 22, 1960 T. F. Badon
Secretary

Report of Organization. The Little Theatre of Cleveland
which was incorporated on the 3rd day of October, 1960
was organized on the 3rd day of October, 1960, at Cleveland
in the County of Bolivar
by the election of: Leon Kamien, John White Valentine, Harold Lyons, Elbert Nelson, Joe Camise, Gloria Dudding
Claire Muller, Juliet Kossman, Ruth Hart, and Effie Lee Brown

T. D. Young, R. E. Hormberg, Wendy Hatcher, Nell Wynn, Robert L. Simonton
as Directors, who elected the following officers to serve for Until July 1, 1961, or until successed
to-wit: Juliet J. Kossman, President;
Claire Muller, Vice-President;
Ruth Hart, Secretary;
Leon Kamien, Treasurer;

The postoffice address of the President is Mrs. S. E. Kossman, 701 Maple Street, Cleveland, Miss.
The postoffice address of the Secretary is 308 South Second Street, Cleveland, Mississippi

I, Juliet J. Kossman, who was elected President of the
Little Theatre of Cleveland on the 3rd day
of October, 1960, do hereby certify that the foregoing report of the organization of said Company
is correct and true.

Juliet J. Kossman President

Filed: December 22, 1960
Recorded: December 22, 1960

ATTEST:
Ruth Hart
Secretary

DICKEY PRINTING CO., MERIDIAN, MISS.

Report of Organization. The **Mississippi Delta Chapter of Pi Kappa Delta**
which was incorporated on the **24th** day of **October, 1960**
was organized on the **10th** day of **November, 1960** , at **Hattiesburg**
in the County of **Forrest**
by the election of: **Dr. Walter Simonson**
Bennett Strange
Dr. Gilbert F. Hartwig

as Directors, who elected the following officers to serve for **one year**
to-wit: **Stanford Gwin, President;**
Joe Moriarty, Vice-President;
Alan Seeman, Secretary-

The postoffice address of the President is **Station A, Box 523, Hattiesburg, Mississippi**
The postoffice address of the Secretary is **309½ North 25th Avenue, Hattiesburg, Mississippi**

I, **Stanford Payne Gwin** who was elected President of the
Mississi pi Delta Chapter of Pi Kappa Delta on the **10th** day
of **November, 1960** , do hereby certify that the foregoing report of the organization of said Company is correct and true.

Filed : **December 22, 1960** . ATTEST: **Stanford P. Gwin** President
Recorded: Dec. 22, 1960 **Alan Seeman,**
Secretary

Report of Organization. The Westhaven Sanitarium and Nursing Home, Inc.
which was incorporated on the 28th day of December, 1958
was organized on the 16th day of January, 1959, at Jackson
in the County of Hinds
by the election of: Oscar R. Johnson
Mrs. Oscar R. Johnson
Joe A. McArthur

as Directors, who elected the following officers to serve for one year and until successors are elected and qualify
to-wit: Oscar R. Johnson, President;
Joe A. McArthur, Secretary-Treasurer;

The postoffice address of the President is 134 East South Street, Jackson, Mississippi
The postoffice address of the Secretary is same as above

I, Oscar R. Johnson, who was elected President of the
Westhaven Sanitarium and Nursing Home, Inc. on the 16th day
of January, 1959, do hereby certify that the foregoing report of the organization of said Company
is correct and true.

Filed: December 22, 1960
Recorded: December 22, 1960

ATTEST:
Joe A. McArthur
Secretary

Oscar R. Johnson President

Report of Organization. The **Thunderbird Homes, Inc.**
which was incorporated on the **28th** day of **November, 1960**
was organized on the **14th** day of **December, 1960** , at **Pass Christian**
in the County of **Harrison**
by the election of: **C. J. Guiteau**
Leila Joyce Guiteau

as Directors, who elected the following officers to serve ~~for~~ to January 5, 1962
to-wit: **C. J. Guiteau, Jr., President; Treasurer;**
Leila Joyce Guiteau, Vice-President-Secretary;

The postoffice address of the President is **301 Lemoyne St., Pass Christian, Mississippi**
The postoffice address of the Secretary is **same as above**

I, **C. J. Guiteau, Jr.** who was elected President of the
Thunderbird Homes, Inc. on the **14th** day
of **December, 1960** , do hereby certify that the foregoing report of the organization of said Company
is correct and true.

Filed: **December 27, 1960** ATTEST: **C. J. Guiteau, Jr.** President
Recorded: **Dec. 27, 1960**
Leila Joyce Guiteau
Secretary

Report of Organization. The Bobo Investments, Inc.
which was incorporated on the 28th day of November, 1960
was organized on the 23rd day of December, 1960 , at Clarksdale,
in the County of Coahoma
by the election of: R. E. Bobo, Jr.
F. M. Brewer,
Logan C. Cline, Jr.
John C. Skewes, Jr.
as Directors, who elected the following officers to serve for one year
to-wit: R. E. Bobo, Jr., President & Treasurer;
F. M. Brewer, 1st Vice-President & Secretary;
Logan C. Cline, Jr., 2nd Vice-President;

The postoffice address of the President is % Bobo Insurance Agency, Clarksdale, Miss.
The postoffice address of the Secretary is %Brewer, Skewes & Godbold, Clarksdale, Mississippi

I, R. E. Bobo, Jr. who was elected President of the
Bobo Investments, Inc.
of December, 1960 on the 23rd day
, do hereby certify that the foregoing report of the organization of said Company
is correct and true.

Filed: December 27, 1960.
Recorded: Dec. 27, 1960

ATTEST:

R. E. Bobo, Jr. President

F. M. Brewer
Secretary

RECORD OF ORGANIZATION OF CORPORATIONS, 9 — STATE OF MISSISSIPPI

DEMENT PRINTING CO., MERIDIAN, MISS.

Report of Organization. The Brent Ammonia Transport, Inc.
which was incorporated on the 15th day of December, 1960
was organized on the 19th day of December, 1960 , at Greenville
in the County of Washington
by the election of: Jesse E. Brent
Charles N. Wasson
Ruth H. Brent

as Directors, who elected the following officers to serve for one year
to-wit: Jesse E. Brent, President;
Charles N. Wasson, Vice-President;
Ruth H. Brent, Secretary;

The postoffice address of the President is Hwy, 1, North, Greenville, Mississippi
The postoffice address of the Secretary is same as above

I, Jesse E. Brent who was elected President of the
Brent Ammonia Transport, Inc. on the 19th day
of December, 1960 , do hereby certify that the foregoing report of the organization of said Company
is correct and true.

Filed : December 27, 1960 ATTEST: Jesse E. Brent President
Recorded: Dec. 27, 1960 R. H. Brent
Secretary

Report of Organization. The Greater Petal-Harvey Savings and Loan Association
which was incorporated on the 2nd day of December, 1960
was organized on the 21st day of December, 1960 , at Hattiesburg,
in the County of Forrest
by the election of: See original report of organization

as Directors, who elected the following officers to serve for one year
to-wit: Joe F. Tatum, Chairman of the board
Kenneth H. Cochran, President;
J. T. Johnson, Vice-President;
J. O. Runnels, Secretary- Warren Alford, Treasurer;

The postoffice address of the President is 215 N. 31st Ave., Apt. D. Hattiesburg, Mississippi
The postoffice address of the Secretary is 117 Central Ave., Petal, Miss.

I, Kenneth H. Chochran who was elected President of the
Greater Petal-Harvey Savings and Loan Association on the 21st day
of December, 1960 , do hereby certify that the foregoing report of the organization of said Company
is correct and true.

Filed: December 27, 1960 ATTEST: Kenneth H. Cochran President
Recorded: Ded. 27, 1960 J. O. Runnels
(Corporate Seal) Secretary

Report of Organization. The Kirk Jewelers
which was incorporated on the 11th day of August, 1960
was organized on the 12th day of August, 1960 , at Meridian
in the County of Lauderdale
by the election of: Herman Feld
Rosalind Baron
Russell Andreacchio

as Directors, who elected the following officers to serve for one year
to-wit: Herman Feld, President & Treasurer;
Russell W. Andreacchio, Secretary;

The postoffice address of the President is Dixie Towers Bldg., Meridian, Mississippi
The postoffice address of the Secretary is same as above

I, Herman Feld , do hereby certify that the foregoing report of the organization of said Company
of Kirk Jewelers who was elected President of the
is correct and true. August, 1960 on the 12th day

Filed: December 27, 1960;

Recorded: Dec. 27, 1960

ATTEST: Herman Feld President
Russell W. Andreacchio
Secretary

Report of Organization. The New Hebron Manufacturing Company, Inc.
which was incorporated on the 29th day of March, 1960
was organized on the 31st day of March, 1960, at New Hebron
in the County of Lawrence
by the election of: Lloyd S. Steverson
Mrs. Mary F. Steverson

as Directors, who elected the following officers to serve for one year
to-wit: Lloyd S. Steverson, President and Treasurer;
Mrs. Mary F. Steverson, Vice-President and Secretary;

The postoffice address of the President is New Hebron, Mississippi
The postoffice address of the Secretary is same as above

I, Lloyd S. Steverson, who was elected President of the New Hebron Manufacturing Company, Inc. on the 31st day of March, 1960, do hereby certify that the foregoing report of the organization of said Company is correct and true.

Lloyd S. Steverson President

ATTEST:
Mary F. Steverson
Secretary

Filed: December 27, 1960
Recorded: Dec. 27, 1960
(Corporate Seal)

DIXIE PRINTING CO., MERIDIAN, MISS.

Report of Organization. The **Pilot Club of Meridian, Mississippi**
which was incorporated on the **3rd** day of **November,** 1960
was organized on the **15th** day of **December,** 1960 , at Meridian
in the County of **Lauderdale**
by the election of: **Lois Smith, Lucy Corrigan, Pearl Smith, Patsy Forrester, Ruth Hulett, Leota Hodges, Margaret Fallon, Alice McIntosh,** Helen Davis, Martha Woolvin, Ann Covert

as Directors, who elected the following officers to serve for **remainder of fiscal year 1960-1961.**
to-wit: **Lois Smith, President; Lucy Corrigann 1st Vice-President;**
Pearl Smith, 2nd Vice-President; Patsy Forrester, Recording Sec.
Ruth Hulett, Corresponding Sec.; Leota Hodges, Treasurer;
Directors: Margeret Fallon, Alice McIntosh, Helen Davis, Martha Woolvin
The postoffice address of the President is **1931-26th Avenue, Meridian, Mississippi** **Ann Covert**
The postoffice address of the Secretary is **same as above**

I, **Lois Smith** who was elected President of the
Pilot Club of Meridian, Mississippi, Incorporated on the **15th** day
of **December, 1960** , do hereby certify that the foregoing report of the organization of said Company
is correct and true.

Filed: **December 27, 1960** ATTEST: **Lois Smith** President
Recorded: December 27, 1960 **Patsy Forrester**
Secretary

Report of Organization. The **Building Insulators of Mississippi, Inc.**
which was incorporated on the **21st** day of **September, 1960**
was organized on the **22nd** day of **September, 1960**, at **Jackson**
in the County of **Hinds**
by the election of: **George J. Nunn**
Virginia M. Nunn
Elmer E. Nunn

as Directors, who elected the following officers to serve for **the ensuing corporate year**
to-wit: **George J. Nunn, President;**
Elmer E. Nunn, Vice-President;
Virginia M. Nunn, Secretary-Treasurer;

The postoffice address of the President is **215 Beech Street, Shreveport, Louisiana**
The postoffice address of the Secretary is **same as above**

I, **George J. Nunn**, who was elected President of the
Building Insulators of Mississippi, Inc. on the **22nd** day
of **September, 1960**, do hereby certify that the foregoing report of the organization of said Company
is correct and true.

Filed: **December 27, 1960** ATTEST: **George J. Nunn** President
Recorded: December 27, 1960 **Virginia M. Nunn**
(Corporate Seal) Secretary

Report of Organization. The **REL Properties Development Corporation**
which was incorporated on the **17th** day of **November**, 1960
was organized on the **26th** day of **December**, 1960 , at **Bay St. Louis**
in the County of **Hancock**
by the election of: **James R. Lamantia**
James R. Lamantia, Jr.
Russell J. Elliott
Rogers J. Reinike
as Directors, who elected the following officers to serve for **one year**
to-wit: **James R. Lamantia, President;**
James R. Lamantia, Jr., Vice-President;
Russell J. Elliott, Secretary;
Rogers J. Reinike, Treasurer;
The postoffice address of the President is **645 East Beach, Pass Christian, Mississippi**
The postoffice address of the Secretary is **336 Carroll Avenue, Bay St. Louis, Mississippi**
I, **James R. Lamantia** who was elected President of the
REL Properties Development Corporation on the **26th** day
of **December, 1960** , do hereby certify that the foregoing report of the organization of said Company
is correct and true.
Filed: **December 28, 1960** ATTEST: **James R. Lamantia** President
Recorded: **Dec. 28, 1960**
(Corporate Seal) **Russell J. Elliott**
Secretary

Report of Organization. The **Pass Properties, Inc.**
which was incorporated on the **24th** day of **October, 1960**
was organized on the **5th** day of **November, 1960** , at Gulfport
in the County of **Harrison**
by the election of: **H. R. Barber, Mrs. Lulu W. Anderson, Edwin F. Barber and Robert Barber, Jr.**

as Directors, who elected the following officers to serve for **two years**
to-wit: **H. R. Barber, President;**
Mrs. Lulu W. Anderson, Vice-President;
Robert Barber, Jr., Secretary;

The postoffice address of the President is **Box 1023, Gulfport, Mississippi**
The postoffice address of the Secretary is **same as above**

I, **H. R. Barber** who was elected President of the
Pass Properties, Inc.
of **November, 1960** on the **5th** day
, do hereby certify that the foregoing report of the organization of said Company
is correct and true.

Filed: **December 29, 1960**.
Recorded: **Dec. 29, 1960**
(Corporate Seal)

ATTEST: **H. R. Barber** President
Robert Barber, Jr.
Secretary

DEMENT PRINTING CO., MERIDIAN, MISS.

Report of Organization. The Corinth Development Company, Inc.
which was incorporated on the 29th day of November, 1960
was organized on the 5th day of December, 1960, at Corinth
in the County of Alcorn
by the election of: George W. Scott, Jr.
William L. Sharp
C. G. Howell
O. T. Holder, Jr.
as Directors, who elected the following officers to serve for one year
to-wit: George W. Scott, Jr., President;
C. G. Howell, Vice-President;
William L. Sharp, Secretary;
O. T. Holder, Jr., Treasurer;
The postoffice address of the President is P. O. Box 1076, Corinth, Mississippi
The postoffice address of the Secretary is P. O. Box 844, Corinth, Mississippi

I, George W. Scott, Jr. who was elected President of the
Corinth Development Company, Inc. on the 5th day
of December, 1960, do hereby certify that the foregoing report of the organization of said Company
is correct and true.

Filed: December 29, 1960
Recorded: Dec. 29, 1960

ATTEST: George W. Scott, Jr. President
William L. Sharp
Secretary

Report of Organization. The Hewlett & Hunt Development Co., Inc.
which was incorporated on the 9th day of November, 1960
was organized on the 10th day of December, 1960, at Memphis,
in the County of Shelby, State of Tennessee
by the election of: Lawrence H. Hewlett
I. Roy Hunt
Cary Whitehead

as Directors, who elected the following officers to serve for one year
to-wit: Lawrence H. Hewlett, President & Treasurer;
I. Roy Hunt, Vice-President & Assistant Secretary;
Cary Whitehead, Vice-President;
L. V. Sharp, Secretary:

The postoffice address of the President is 1710 Tahiti Lane, Memphis, Tennessee
The postoffice address of the Secretary is 22 South Second St., Memphis, Tennessee

I, Lawrence H. Hewlett who was elected President of the
Hewlett & Hunt Development Co., Inc. on the 10th day
of December, 1960, do hereby certify that the foregoing report of the organization of said Company
is correct and true.

Filed: December 29, 1960 ATTEST: Lawrence H. Hewlett President
Recorded: Dec. 29, 1960 L. V. Sharp
(Corporate Seal) Secretary

Report of Organization. The Magee Youth Center, Inc.
which was incorporated on the 8th day of December, 1960
was organized on the 23rd day of December, 1960 , at Magee
in the County of Simpson
by the election of: Mrs. Charles Pruitt, W. V. Kees, Shelton Simmons, Wyman Dennis
Thomas E. Coggin, Marvin Mathis, Mrs. H. F. McCarty, Jr., Mrs Wayne Cockrell

as Directors, who elected the following officers to serve for one year
to-wit: Mrs. Charles Pruitt, President;
Mr. Shelton Simmons, Vice-President;
Mrs. H. F. McCarty, Jr.

The postoffice address of the President is Box 575, Magee, Mississippi
The postoffice address of the Secretary is Box 366, Magee, Mississippi

I, Mrs. Charles Pruitt who was elected President of the
of Magee Youth Center, Inc. on the 23rd day
December, 1960 , do hereby certify that the foregoing report of the organization of said Company
is correct and true.

Filed: December 29, 1960 ATTEST: Mrs. Charles Pruitt President
Recorded: Dec. 29, 1960 Mrs H. F. McCarty, Jr.
Secretary

Report of Organization. The Stateswood Monument Company, Inc.
which was incorporated on the 18th day of October, 1960
was organized on the 14th day of December, 1960 , at Columbus, Mississippi
in the County of Lowndes
by the election of: W. L. Jones
Fred A. Jones
Hunter M. Gholson

as Directors, who elected the following officers to serve for one year
to-wit: James Blackwood, President;
Hovie Lister, Vice-President;
W. L. Jones, Secretary-Treasurer;
Fred A. Jones, General Manager;

The postoffice address of the President is %Burgin & Gholson, Attorneys, 516 2nd Ave.N., Columbus, Mississippi
The postoffice address of the Secretary is 802 South 4th Street, Columbus, Mississippi /General Mngr.

I, Fred A. Jones who was elected ~~President~~ of the
Stateswood Monument Company, Inc. on the 14th day
of December, 1960 , do hereby certify that the foregoing report of the organization of said Company
is correct and true.

Fred A. Jones President
Gen. Manager

Filed: December 29, 1960
Recorded: Dec. 29, 1960

ATTEST:
W. L. Jones
Secretary

DEMENT PRINTING CO., MERIDIAN, MISS.

Report of Organization. The **Truck & Trailer Leasing, Inc.**
which was incorporated on the 19th day of **October, 1960**
was organized on the **1st** day of **November, 1960**, at **Jackson**
in the County of **Hinds**
by the election of: **J. A. Miller, R. L. Miller, H. D. Miller**
E. K. Slaughter, W. P. McMullen, R. I. Prichard

as Directors, who elected the following officers to serve for **one(1) year**
to-wit: **R. I. Prichard, President;**
E. K. Slaughter, Vice-President and General Manager
H. D. Miller, Secretary;

The postoffice address of the President is **1327 Peachtree St., Jackson, Mississippi**
The postoffice address of the Secretary is **2410 Eastover Dr., Jackson, Mississippi**

I, **R. I. Prichard**, who was elected President of the **Truck & Trailer Leasing, Inc.** on the **1st** day of **November, 1960**, do hereby certify that the foregoing report of the organization of said Company is correct and true.

Filed: **December 30, 1960**
Recorded: Dec. 30, 1960

ATTEST:
H. D. Miller
Secretary

R. I. Prichard President

Report of Organization. The **Cousin Lu's Bargain City** Corporation
which was incorporated on the **21st** day of **November, 1960**
was organized on the **28th** day of **November, 1960** , at **St. Louis, Missouri**
in the County of
by the election of: **Aubrey Luttrell**
Ethel Luttrell
Robert Kratz

as Directors, who elected the following officers to serve for **the forthcoming year 1960**
to-wit: **Aubrey Luttrell, President;**
Robert Kratz, Secretary;
Aubrey Luttrell, Treasurer;
Ethel Luttrell, Vice-President;

The postoffice address of the President is **#4 Matthews Lane, St. Louis, Missouri.**
The postoffice address of the Secretary is **Highway 78 South, Olive Branch, Mississippi**

I, **Aubrey Luttrell** who was elected President of the
Cousin Lu's Bargain City Corporation on the **28th** day
of **November, 1960** , do hereby certify that the foregoing report of the organization of said Company
is correct and true.

Filed : **December 30, 1960** ATTEST: **Aubrey Luttrell** President
Recorded: Dec. 30, 1960 **Robert Kratz**
Secretary

Report of Organization. The Dixie Investments Funds, Inc.
which was incorporated on the 1st day of June, 1960
was organized on the 2nd day of June, 1960 , at Laurel
in the County of Jones
by the election of: Herbert Street, Harold W. Melvin, Mike Creel
Virgil R. Goley, J. D. Cooper, Clifford Wilson

as Directors, who elected the following officers to serve for one year
to-wit: Herbert S. Street, President;
Harold W. Melvin, Vice-President;
Mike Creel, Secretary;

The postoffice address of the President is P. O. Box 84, Laurel, Mississippi
The postoffice address of the Secretary is same as above

I, Herbert S. Street who was elected President of the Dixie Investments Funds, Inc. on the 2nd day of June, 1960 , do hereby certify that the foregoing report of the organization of said Company is correct and true.

Filed : December 31, 1960
Recorded: December 31, 1960

ATTEST:
Mike Creel
Secretary

Herbert S. Street President

Report of Organization. The J. Ed Turner, Inc.
which was incorporated on the 1st day of December, 1960
was organized on the 20th day of December, 1960 , at Hattirsburg,
in the County of Forrest
by the election of: J. Ed Turner
Wilson Brandon
Juanita Carpenter

as Directors, who elected the following officers to serve for
to-wit: J. Ed Turner, President & Treasurer
Wilson Brandon, Vice-President;
Juanita Carpenter, Secretary;

The postoffice address of the President is P. O. Box 1590, Hattiesburg, Mississippi
The postoffice address of the Secretary is Same as above

I, J. Ed Turner, who was elected President of the
J. Ed Turner, Inc.
of December, 1960 on the 20th day
is correct and true. , do hereby certify that the foregoing report of the organization of said Company
Filed : December 31, 1960 .
Recorded: Dec. 31, 1960

ATTEST: J. Ed Turner President
Juanita Carpenter
Secretary

RECORD OF ORGANIZATION OF CORPORATIONS, 9 — STATE OF MISSISSIPPI

DEMENT PRINTING CO., MERIDIAN, MISS.

Report of Organization. The Family Investment, Inc.
which was incorporated on the 19th day of December, 1960
was organized on the 19th day of December, 1960 , at
in the County of Harrison
by the election of: H. E. Fortenberry

as Directors, who elected the following officers to serve for one(1) year
to-wit: H. E. Fortenberry, President;
H. K. Purser, Vice-President;
Burnell B. Hatten, Secretary;

The postoffice address of the President is P. O. Box 241, Lyman, Mississippi
The postoffice address of the Secretary is P. O. Box 253, Lyman, Mississippi

I, H. E. Fortenberry who was elected President of the
Family Investment, Inc.
of December, 1960 on the 19th day
, do hereby certify that the foregoing report of the organization of said Company
is correct and true.

Filed: December 31, 1960
Recorded: Dec. 31, 1960

ATTEST: H. E. Fortenberry President
Burnell B. Hatten
Secretary

Report of Organization. The Agricultural Consultants, Inc.
which was incorporated on the 21st day of December, 1960
was organized on the 30th day of December, 1960 , at Soso
in the County of Jones
by the election of: Earl Goodwin
Mrs. Lucille D. Goodwin
Charles B. Goodwin

as Directors, who elected the following officers to serve for one (1) year
to-wit: Earl Goodwin, President;
Mrs. Lucille D. Goodwin, Secretary-Treasurer;

The postoffice address of the President is P. O. Box 35, Soso, Mississippi
The postoffice address of the Secretary is same as above

I, Earl Goodwin who was elected President of the
Agricultural Consultants, Inc. on the 30th day
of December, 1960 , do hereby certify that the foregoing report of the organization of said Company
is correct and true.

Filed: January 3, 1961 ATTEST: Earl Goodwin President
Recorded: Jan. 3, 1961 Mrs. Lucille D. Goodwin
Secretary

Report of Organization. The Gilbert Farms, Inc.
which was incorporated on the 26th day of October, 1960
was organized on the 24th day of December, 1960 , at Forest
in the County of Scott
by the election of: O. T. Gilbert
Mrs. Myrtis Gilbert
Tommy Gilbert

as Directors, who elected the following officers to serve for one year
to-wit: O. T. Gilbert, President;
Tommy Gilbert, Vice-President;
Mrs. Myrtis Gilbert, Secretary-Treasurer;

The postoffice address of the President is Forest, Mississippi, R. F. D.
The postoffice address of the Secretary is same as above

I, O. T. Gilbert who was elected President of the
Gilbert Farms, Inc.
of December, 1960 on the 24th day
, do hereby certify that the foregoing report of the organization of said Company
is correct and true.

Filed: January 3, 1961 ATTEST: O. T. Gilbert President
Recorded: Jan. 3, 1961 Mrs. Myrtis Gilbert
Secretary

Report of Organization. The General Associates, Inc.
which was incorporated on the 5th day of December, 1960
was organized on the 5th day of December, 1960 , at Jackson,
in the County of Hinds

by the election of: Robert E. Nader
Jesse P. Matthews, Jr.
G. Hoyt Williams
E. S. Mize

as Directors, who elected the following officers to serve for one year
to-wit: Robert E. Nader, President;
Jesse P. Matthews, Jr., Secretary-Treasurer;
G. Hoyt Williams, Vice-President;
Edwin M. Mize, Vice-President;

The postoffice address of the President is 226 N. President; St., Jackson, Mississippi
The postoffice address of the Secretary is same as above

I, Robert E. Nader who was elected President of the
of General Associates, Inc. on the 5th day
December, 1960 , do hereby certify that the foregoing report of the organization of said Company
is correct and true.

Filed : January 3, 1961
Recorded: Jan. 3, 1961
(Corporate Seal)

ATTEST:
Jesse P. Matthews, Jr.
Secretary

Robert E. Nader President

CLEMENT PRINTING CO., MERIDIAN, MISS.

Report of Organization. The Filgo & Isbell, Inc.
which was incorporated on the 3rd day of November, 1960
was organized on the 3rd day of January, 1961, at Shannon
in the County of Lee
by the election of: L. C. Filgo
G. H. Isbell

as Directors, who elected the following officers to serve for one year
to-wit: L. C. Filgo, President;
G. H. Isbell, Secretary-Treasurer;

The postoffice address of the President is Rt. 1, Shannon, Mississippi
The postoffice address of the Secretary is same as above

I, L. C. Filgo, who was elected President of the Filgo & Isbell, Inc. on the 3rd day of January, 1961, do hereby certify that the foregoing report of the organization of said Company is correct and true.

Filed January 4, 1961
January 4, 1961
(Corporate Seal)

ATTEST: L. C. Filgo President
G. H. Isbell
Secretary

Report of Organization. The Miwico, Inc.
which was incorporated on the 29th day of December, 1960
was organized on the 3rd day of January, 1961, at Meridian
in the County of Lauderdale
by the election of: B. L. Knost
Margaret S. Wright

as Directors, who elected the following officers to serve for one year
to-wit: B. L. Knost, President;
Margaret S. Wright, Secretary;

The postoffice address of the President is 2111 "C" Street, Meridian, Mississippi
The postoffice address of the Secretary is same as above

I, B. L. Knost, who was elected President of the
Miwico, Inc.
of January, 1961 on the 3rd day
, do hereby certify that the foregoing report of the organization of said Company
is correct and true.

Filed: January 4, 1961
Recorded Jan. 4, 1961

ATTEST: B. L. Knost President
Margaret S. Wright
Secretary

Report of Organization. The Bowl-A-Way Lanes Company
which was incorporated on the 7th day of December, 1960
was organized on the 29th day of December, 1960, at Hattiesburg
in the County of Forrest
by the election of B. R. Green, C. L. Dews, Jr., Dave A. Matison, Jr., Harold M. Matison, and A. K. McInnis, Jr.

as Directors, who elected the following officers to serve until the annual Meeting of stockholders
to-wit: Harold M. Matison, President;
B. R. Green, Vice-President;
Joe R. King, Secretary
A. K. McInnis, Jr., Treasurer;

The postoffice address of the President is P. O. Box 367, Laurel, Mississippi
The postoffice address of the Secretary is P. O. Box 928, Hattiesbugg, Mississippi

I, Harold M. Matison, who was elected President of the Bowl-A- Way Lanes, Company on the 29th day of December, 1960, do hereby certify that the foregoing report of the organization of said Company is correct and true.

Filed: January 4, 1961
Recorded: Jan. 4, 1961

ATTEST: Harold M. Matison President
Joe R. King
Secretary

Report of Organization. The **Robert Bean Motors, Inc.**
which was incorporated on the 28th day of November, 1960
was organized on the 3rd day of January, 1961 , at Tupelo, Mississippi
in the County of Lee
by the election of: **Robert E. Bean, Jr.**
H. M. Campbell
L. B. Brasfield

as Directors, who elected the following officers to serve for one year
to-wit: L. B. Brasfield, President;
H. M. Campbell, Vice-President;
Robert E. Bean, Jr., Secretary-Treasurer;

The postoffice address of the President is 706 Hillshire Drive, Tupelo, Mississippi
The postoffice address of the Secretary is 1201 Houston Street, Tupelo, Mississippi

I, L. B. Brasfield who was elected President of the
Robert Bean Motors, Inc.
of on the 3rd day
January, 1961 , do hereby certify that the foregoing report of the organization of said Company
is correct and true.

Filed: January 4, 1961
Recorded: Jan. 4, 1961
(Corporate Seal)

ATTEST: L. B. Brasfield President
Robert E. Bean, Jr.
Secretary

RECORD OF ORGANIZATION OF CORPORATIONS, 9 — STATE OF MISSISSIPPI

CEMENT PRINTING CO., MERIDIAN, MISS.

Report of Organization. The Tate County Ready Mix, Inc.
which was incorporated on the 12th day of December, 1960
was organized on the 3rd day of January, 1961, at Senatobia
in the County of Tate
by the election of: Mrs. Ruth H. McCants
L. G. McClure
Nat G. Troutt

as Directors, who elected the following officers to serve for three (3) years
to-wit: Mrs. Ruth H. McCants, President;
Nat G. Troutt, Vice-President;
L. G. McClure, Secretary-Treasurer;

The postoffice address of the President is 427 Main Street, Senatobia, Mississippi
The postoffice address of the Secretary is 306 East Gilmore, Senatobia, Mississippi

I, Mrs. Ruth H. McCants who was elected President of the
Tate County Ready Mix, Inc. on the 3rd day
of January, 1961, do hereby certify that the foregoing report of the organization of said Company
is correct and true.

Filed: January 5, 1961
Recorded: Jan. 5, 1961

ATTEST: Ruth H. McCants President
L. G. McClure
Secretary

Report of Organization. The J. B. Womack Construction Company
which was incorporated on the 27th day of December, 1960
was organized on the 3rd day of January, 1961 , at Magee
in the County of Simpson
by the election of: James Breland Womack
W. S. Corley, Jr.

as Directors, who elected the following officers to serve for one year
to-wit: James Breland Womack, President;
W. S. Corley, Jr., Secretary-Treasurer;

The postoffice address of the President is Rt. 4, Magee, Mississippi
The postoffice address of the Secretary is Raleigh, Mississippi

I, James Breland Womack who was elected President of the
J. B. Womack Construction Company on the 3rd day
of January, 1961 , do hereby certify that the foregoing report of the organization of said Company
is correct and true.

Filed: January 5, 1961
Recorded: Jan. 5, 1961

ATTEST: James Breland Womack President
W. S. Corley, Jr.
Secretary

Report of Organization. The Independent Agents Insurance Association
which was incorporated on the 16th day of November, 1960
was organized on the 21st day of November, 1960, at Picayune
in the County of Pearl River
by the election of: Donald M. Hughes
Raymond A. Seal
Joe B. Dale

as Directors, who elected the following officers to serve for one year
to-wit: Donald M. Hughes, President;
Raymond A. Seal, Vice-President;
Joe B. Dale, Secretary-Treasurer;

The postoffice address of the President is 621 Stovall Avenue, Picayune, Mississippi
The postoffice address of the Secretary is 1501 3rd Avenue, Picayune, Mississippi

I, Donald M. Hughes who was elected President of the
Independent Agents Insurance Association on the 21st day
of November, 1960, do hereby certify that the foregoing report of the organization of said Company
is correct and true.

Filed: January 6, 1961
Recorded: Jan. 6, 1961

ATTEST: Donald M. Hughes President
Joe B. Dale
Secretary

Report of Organization. The A & G Realty Corporation
which was incorporated on the 10th day of November, 1960
was organized on the 5th day of December, 1960 , at Meridian
in the County of Lauderdale
by the election of: Lamar Arrington
William M. Gillespie, Jr.

as Directors, who elected the following officers to serve for one year
to-wit: Lamar Arrington, President;
William M. Gillespie, Jr., Secretary-Treasurer;

The postoffice address of the President is 2312 27th Avenue, Meridian, Mississippi
The postoffice address of the Secretary is 3215 Poplar Springs Drive, Meridian, Mississippi

I, Lamar Arrington who was elected President of the
A & G Realty Corporation on the 5th day
of December, 1960 , do hereby certify that the foregoing report of the organization of said Company
is correct and true.

Filed : January 6, 1961
Recorded: Jan. 6, 1961

Lamar Arrington President

ATTEST:
William M. Gillespie, Jr.
Secretary

DEMENT PRINTING CO., MERIDIAN, MISS.

Report of Organization. The Breakfast Optimist Club
which was incorporated on the 15th day of December, 1960
was organized on the 27th day of December, 1960, at Hattiesburg
in the County of Forrest
by the election of S. F. Carlisle, Otis K. Carter, Joe M. Albritton, Clifford H. Anderson
Ralph W. Craven, W. U. Sigler, A. T. Thrash

as Directors, who elected the following officers to serve for one year
to-wit: S. F. Carlisle, President;
A. T. Thrash, Vice-President;
Troy White, Vice-Presidentl
Otis K. Carter, Secretary-Treasurer;

The postoffice address of the President is 507 Timothy Lane, Hattiesburg, Mississippi
The postoffice address of the Secretary is 103 First Federal Bldg., Hatties burg, Mississippi

I, S. F. Carlisle, who was elected President of the
Breakfast Optimist Club on the 27th day
of December, 1960, do hereby certify that the foregoing report of the organization of said Company
is correct and true.

Filed: January 6, 1961
Recorded: Jan. 6, 1961

ATTEST: S. F. Carlisle President
Otis K. Carter
Secretary

Report of Organization. The **Broadhead Drilling Company**
which was incorporated on the **29th** day of **December, 1960**
was organized on the **4th** day of **January, 1961**, at Meridian
in the County of **Lauderdale**
by the election of: **Norris Broadhead**
Paul Broadhead
Miss Shirley Broadhead

as Directors, who elected the following officers to serve for **one year**
to-wit: **Norris Broadhead, President:**
Paul Broadhead, Secretary-Treasurer;

The postoffice address of the President is **1620 49th Street, Meridian, Mississippi**
The postoffice address of the Secretary is **1212 22nd Avenue, Meridian, Mississippi**

I, **Norris Broadhead**, who was elected President of the
Broadhead Drilling Company on the **4th** day
of **January, 1961**, do hereby certify that the foregoing report of the organization of said Company
is correct and true.

Filed : **January 6, 1961**
Recorded: Jan. 6, 1961

ATTEST: **Paul Broadhead**
Secretary

Norris Broadhead President

Report of Organization. The **Mississippi Paper Company**
which was incorporated on the **10th** day of **October, 1960**
was organized on the **14th** day of **November, 1960**, at **Tupelo**
in the County of **Lee**
by the election of: **Sidney L. Kahn, Jr.**
Maxine M. Kahn,
Arthur H. Katz, Jr.
Richard J. Eiseman
as Directors, who elected the following officers to serve for **one year**
to-wit: **Sidney L. Kahn, Jr., President;**
Stephen C. Bolling, Vice-President;
Arthur H. Katz, Jr., Vice-President;
Richard J. Eiseman, Secretary-Treasurer;
The postoffice address of the President is **271 South Front Street, Memphis, Tennessee**
The postoffice address of the Secretary is **same as above**

I, **Sidney L. Kahn, Jr.**, who was elected President of the **Mississippi Paper Company** on the **14th** day of **November, 1960**, do hereby certify that the foregoing report of the organization of said Company is correct and true.

Filed: **January 6, 1961**.
Recorded: **Jan. 6, 1961**
(Corporate Seal)

ATTEST:
Richard J. Eiseman
Secretary

Sidney L. Kahn, Jr. President

Report of Organization. The Baltar Realty and Insurance Company, Inc.
which was incorporated on the 28th day of December, 1960
was organized on the 2nd day of January, 1961, at Biloxi
in the County of Harrison
by the election of: Jacinto B. Baltar
Norine B. Baltar
Ann Baltar
Margaret Baltar
as Directors, who elected the following officers to serve for one year
to-wit: Jacinto B. Baltar, President;
Ann Baltar, 1st Vice-President;
Margaret Baltar, 2nd Vice-President;
Norine B. Baltar, Secretary-Treasurer;
The postoffice address of the President is 412 Reynoir Street, Biloxi, Mississippi
The postoffice address of the Secretary is same as above

I, Jacinto B. Baltar, who was elected President of the
Baltar Realty and Insurance Company, Inc.
of January, 1961, do hereby certify that the foregoing report of the organization of said Company
is correct and true.

Filed: January 7, 1961
Recorded: Jan. 7, 1961

ATTEST:
Norine B. Baltar
Secretary

Jacinto B. Baltar President

RECORD OF ORGANIZATION OF CORPORATIONS, 9 — STATE OF MISSISSIPPI

DEMENT PRINTING CO., MERIDIAN, MISS.

Report of Organization. The Card's Shoe Shop, Inc.
which was incorporated on the 16th day of December, 1960
was organized on the 2nd day of January, 1961, at Columbus
in the County of Lowndes
by the election of: Lewis E. Spruill
Mrs. Hattie Lucille Card
Mrs. Frances L. Jutman

as Directors, who elected the following officers to serve for the calender year 1961
to-wit: Mrs. Hattie Lucille Card, President;
Mrs. Frances L. Jutman, Vice-President;
Lewis E. Spruill, Secretary-Treasurer;

The postoffice address of the President is 113 5th Street North, Columbus, Miss.
The postoffice address of the Secretary is P. O. Box 446, Starkville, Mississippi

I, Mrs. Hattie Lucille Card who was elected President of the Card's Shoe Shop, Inc. on the 2nd day of January, 1961, do hereby certify that the foregoing report of the organization of said Company is correct and true.

Filed: January 7, 1961
Recorded: Jan. 7, 1961

ATTEST: Lewis E. Spruill
Secretary

Mrs. Lucille Card President

Report of Organization. The Columbus Construction Company, Inc.
which was incorporated on the 27th day of December, 1960
was organized on the 2nd day of January, 1961, at Columbus
in the County of Lowndes
by the election of: Nelson Myers
Harry C. Terrell
H. G. McGee

as Directors, who elected the following officers to serve for one year
to-wit: Nelson Myers, President and Treasurer;
Harry C. Terrell, Vice-President;
H. G. McGee, Secretary-Treasurer;

The postoffice address of the President is P. O. Box 1107, Columbus, Mississippi
The postoffice address of the Secretary is P. O. 1107, Columbus, Mississippi

I, Nelson Myers who was elected President of the
Columbus Construction Company, Inc. on the 2nd day
of January, 1961, do hereby certify that the foregoing report of the organization of said Company
is correct and true.

Filed: January 7, 1961 ATTEST: Nelson Myers President
Recorded: Jan. 7, 1961 H. G. McGee
(Corporate Seal) Secretary

Report of Organization. The Dial-O-Matic Advertising, Inc.
which was incorporated on the 21st day of December, 1960
was organized on the 30th day of December, 1960, at Bay St. Louis
in the County of Hancock
by the election of: T. D. Ashman, Anne Q. Ashman, Ernest Leigh, Madelene Leigh
and Sam L. Favre, Jr.

as Directors, who elected the following officers to serve for one year
to-wit: T. D. Ashman, President;
Anne Q. Ashman, Vice-President; Ernest Leigh, 2nd Vice-Pres.
Sam L. Favre, Jr., Secretary;
Madelene Leigh, Treasurer;

The postoffice address of the President is Travelrest Motel, Hwy. 90, Rt. 1, Box 639, Bay St. Louis, Mississippi
The postoffice address of the Secretary is P. O. Box 323, Bay St. Louis, Mississippi

I, T. D. Ashman who was elected President of the
Dial-O-Matic Advertising, Inc. on the 30th day
of December, 1960, do hereby certify that the foregoing report of the organization of said Company
is correct and true.

Filed: January 9, 1961
Recorded: Jan. 9, 1961

ATTEST: T. D. Ashman President
Sam L. Favre, Jr.
Secretary

Report of Organization. The Canine College, Inc.
which was incorporated on the 12th day of December, 1960
was organized on the 5th day of January, 1961, at Bay St. Louis
in the County of Hancock
by the election of: Edgar P. Garic, Garfield Ladner, Leonard Ladner, John A. Scafide
and Sam L. Favre, Jr.

as Directors, who elected the following officers to serve for one year
to-wit: Edgar P. Garic, President;
Garfield Ladner, Vice-President;
John A. Scafide, Secretary;
Leonard Ladner, Treasurer;

The postoffice address of the President is 143 Oak Boulevard, Waveland, Mississippi
The postoffice address of the Secretary is 218 Bookter, Bay St. Louis, Mississippi

I, Edgar P. Garic, who was elected President of the Canine College, Inc, on the 5th day of January, 1961, do hereby certify that the foregoing report of the organization of said Company is correct and true.

Edgar P. Garic President

Filed : January 9, 1961
Recorded: Jan. 9, 1961

ATTEST:
John A. Scafide
Secretary

RECORD OF ORGANIZATION OF CORPORATIONS, 9 — STATE OF MISSISSIPPI

DEMENT PRINTING CO., MERIDIAN, MISS.

Report of Organization. The Krebs Auto Mart
which was incorporated on the 21st day of December, 1960
was organized on the 31st day of December, 1960 , at Pascagoula
in the County of Jackson
by the election of: Harry L. Krebs,
Mrs. Clara S. Krebs

as Directors, who elected the following officers to serve for five(5) Years
to-wit: Harry L. Krebs, President;
Mrs. Clara S. Krebs, Secretary;

The postoffice address of the President is 527 North Cedar St., Pascagoula, Mississippi
The postoffice address of the Secretary is 431 E. Liveoak St., Pascagoula, Mississippi

I, Harry L. Krebs who was elected President of the
Krebs Auto Mart on the 31st day
of December, 1960 , do hereby certify that the foregoing report of the organization of said Company
is correct and true.

Filed: January 10, 1961 ATTEST: Harry L. Krebs President
Recorded: Jan. 10, 1961 Mrs. Clara S. Krebs
Secretary

Report of Organization. The Shield and Sword
which was incorporated on the 20th day of December, 1960
was organized on the 22nd day of December, 1960 , at Port Gibson
in the County of Claiborne
by the election of: Rev. Leonard T. Van Horn
Mr. H. N. Gage
Mr. Erskine W. Wells

as Directors, who elected the following officers to serve for three years
to-wit: Leonard T. Van Horn, President;
Erskine W. Wells, Vice-President;
H. N. Gage, Secretary-Treasurer;

The postoffice address of the President is 1101 Church Street, Port Gibson, Mississippi
The postoffice address of the Secretary is Glenside,Street, Port Gibson, Mississippi

I, Rev. Leonard T. Van Horn who was elected President of the
Shield and Sword on the 22nd day
of December, 1960 , do hereby certify that the foregoing report of the organization of said Company
is correct and true.

Filed: January 10, 1961
Recorded: Jan. 10, 1961

ATTEST:
H. N. Gage
Secretary

Rev. Leonard T. Van Horn President

Report of Organization. The Clover-Leaf Realty Corporation which was incorporated on the 28th day of October, 1960 was organized on the 2nd day of December, 1960, at Meridian in the County of Lauderdale by the election of: Mike P. Sturdivant
J. C. Wilbourn
Mrs. Garnett S. Wilbourn
Earle F. Jones
as Directors, who elected the following officers to serve for one year to-wit: J. C. Wilbourn, President
Mrs. Garnett S. Wilbourn, Vice-President;
Earle E. Jones, Vice-President & Gen. Manager
Mike P. Sturdivant, Secretary-Treasurer;
The postoffice address of the President is P. O. Box 965, Meridian, Mississippi
The postoffice address of the Secretary is Glendora, Mississippi

I, J. C. Wilbourn
Clover-Leaf Realty Corporation
December, 1960, do hereby certify that the foregoing report of the organization of said Company is correct and true.

who was elected President of the on the 2nd day of

Filed: January 10, 1961;
Recorded: Jan. 10, 1961
(Corporate Seal)

ATTEST: J. C. Wilbourn President
Mike P. Studivant
Secretary

Report of Organization. The Inn of Vicksburg, Inc.
which was incorporated on the 28th day of October, 1960
was organized on the 2nd day of December, 1960 , at Vicksburg
in the County of Warren
by the election of: Mike P. Sturdivant
J. G. Wilbourn
Mrs. Garnett S. Wilbourn
Earle F. Jones
as Directors, who elected the following officers to serve for one year
to-wit: Mike P. Sturdivant, President
Mrs. Garnett S. Wilbourn, Vice-President;
Earle F. Jones, Vice-President & Gen. Manager
J. G. Wilbourn, Secretary-Treasurer;
The postoffice address of the President is Glendora, Mississippi
The postoffice address of the Secretary is P. O. Box 965, Meridian, Mississippi
I, Mike P. Studivant who was elected President of the
Inn of Vicksburg, Inc.
of December, 1960 on the 2nd day
, do hereby certify that the foregoing report of the organization of said Company
is correct and true.
Filed: January 10, 1961 ATTEST: Mike P. Studivant President
Recorded: Jan. 10, 1961 J. G. Wilbourn
(Corporate Seal) Secretary

DEMENT PRINTING CO., MERIDIAN, MISS.

Report of Organization. The Inn of Meridian, Inc.
which was incorporated on the 28th day of October, 1960
was organized on the 2nd day of December, 1960 , at Meridian
in the County of Lauderdale
by the election of: Mike P. Studivant,
J. C. Wilbourn
Mrs. Garnett S. Wilbourn
Earle F. Jones
as Directors, who elected the following officers to serve for one year
to-wit: J. C. Wilbourn, President;
Mrs. Garnett S. Wilbourn, Vice-President;
Earle F. Jones, Vice-President & Gen. Manager
Mike P. Studivant, Secretary-Treasurer;
The postoffice address of the President is P. O. Box 965, Meridian, Mississippi
The postoffice address of the Secretary is Glendora, Mississippi

I, J. C. Wilbourn who was elected President of the
Inn of Meridian, Inc. on the 2nd day
of December, 1960 , do hereby certify that the foregoing report of the organization of said Company
is correct and true.

Filed: January 10, 1960
Recorded: Jan. 10, 1960
(Corporate Seal)

ATTEST: J. C. Wilbourn President
Mike P. Studivant
Secretary

Report of Organization. The C. & H. Drilling Corporation which was incorporated on the 9th day of November, 1960 was organized on the 14th day of November, 1960, at Jackson in the County of Hinds

by the election of: C. L. Higgason
T. J. Conway, Sr.

as Directors, who elected the following officers to serve for one year to-wit: C. L. Higgason, President;
T. J. Conway, Sr., Vice-President
T. J. Conway, Jr., Secretary-Treasurer;

The postoffice address of the President is 119 East Center, Canton, Mississippi
The postoffice address of the Secretary is 511 Pinecrest Circle, Jackson, Mississippi

I, C. L. Higgason who was elected President of the C. &. H. Drilling Corporation on the 14th day of November, 1960, do hereby certify that the foregoing report of the organization of said Company is correct and true.

Filed: January 10, 1961
Recorded: Jan. 10, 1961

ATTEST:
T. J. Conway, Jr.
Secretary

C. L. Higgason President

Report of Organization. The Woolley & McGuffee, Inc. which was incorporated on the 21st day of December, 1960 was organized on the 28th day of December, 1960, at Jackson in the County of Hinds

by the election of: W. P. Woolley
R. E. Woolley
H. B. McGuffee, Jr.

as Directors, who elected the following officers to serve for One year to-wit: H. B. McGuffee, Jr., President;
R. E. Woolley, Vice-President;
W. P. Woolley, Secretary-Treasurer;

The postoffice address of the President is 110 South Park Drive, Jackson, Mississippi
The postoffice address of the Secretary is 3921 Cambridge Street, Jackson, Mississippi

I, H. B. McGuffee, Jr. who was elected President of the Woolley & McGuffee, Inc. on the 28th day of December, 1960, do hereby certify that the foregoing report of the organization of said Company is correct and true.

Filed: January 10, 1961
Recorded: Jan. 10, 1961

ATTEST: H. B. McGuffee, Jr. President
W. P. Woolley
Secretary

Report of Organization. The Pasco Enterprises, Inc. which was incorporated on the 8th day of October, 1960 was organized on the 11th day of October, 1960, at Pascagoula in the County of Jackson,

by the election of: John D. Frazier
Ada A. Lawrence
Harold Lawrence

as Directors, who elected the following officers to serve for one year
to-wit: John D. Frazier, President;
Ada A. Lawrence, Secretary-Treasurer;

The postoffice address of the President is P. O. Box 1576, Pascagoula, Mississippi
The postoffice address of the Secretary is same as above

I, John D. Frazier, who was elected President of the Pasco Enterprises, Inc on the 11th day of October, 1960, do hereby certify that the foregoing report of the organization of said Company is correct and true.

Filed: January 11, 1961
Recorded: Jan. 11, 1961

ATTEST: John D. Frazier President
Ada A. Lawrence
Secretary

RECORD OF ORGANIZATION OF CORPORATIONS, 9 — STATE OF MISSISSIPPI

DEMENT PRINTING CO., MERIDIAN, MISS.

Report of Organization. The Mutual Insurance Agency of Philadelphia, Philadelphia, Mississippi which was incorporated on the 28th day of November, 1960 was organized on the 3rd day of January 3, 1961, at Philadelphia in the County of Neshoba

by the election of: W. M. Prince
Mrs. Laverne F. Nowell
Mrs. Kathleen R. Prince

as Directors, who elected the following officers to serve for one year

to-wit: W. M. Prince, President;
Mrs. Kathleen R. Prince, Vice-President;
Mrs. Laverne F. Nowell, Secretary-Treasurer;

The postoffice address of the President is 539 Poplar Avenue, Philadelphia, Miss.
The postoffice address of the Secretary is Route 6, Philadelphia, Miss.

I, W. M. Prince who was elected President of the Mutual Insurance Agency of Philadelphia, Philadelphia, Mississippi on the 3rd day of January, 1961, do hereby certify that the foregoing report of the organization of said Company is correct and true.

Filed: January 11, 1961
Recorded: Jan. 11, 1961

ATTEST: W. M. Prince President
Mrs. Laverne F. Nowell
Secretary

Report of Organization. The **Magnolia State Lumber Co., Inc.**
which was incorporated on the **27th** day of **December, 1960**
was organized on the **3rd** day of **January, 1961**, at **Jackson**
in the County of **Hinds**
by the election of: **E. W. Lane,**
Peggy Bass Lane
Mrs. J. W. Ray

as Directors, who elected the following officers to serve for **one year**
to-wit: **E. W. Lane, President**
Peggy Bass Lane, Secretary-Treasurer;

The postoffice address of the President is **1914 Raymond Road, Jackson, Mississippi**
The postoffice address of the Secretary is **2447 Belvedere Drive, Jackson, Mississippi**
I, **E. W. Lane**, who was elected President of the
Magnolia State Lumber Co., Inc.
of **January, 1961**, do hereby certify that the foregoing report of the organization of said Company
is correct and true.

Filed: **January 11, 1961**
Recorded: Jan. 11, 1961

ATTEST:
Peggy Bass Lane
Secretary

E. W. Lane President

Report of Organization. The Mid-South Pump & Supply Company
which was incorporated on the 15th day of December, 1960
was organized on the 5th day of January 5, 1961, at Laurel
in the County of Jones
by the election of J. T. Blackledge
Mrs. J. T. Blackledge

as Directors, who elected the following officers to serve for one year
to-wit: J. T. Blackledge, President;
Mrs. J. T. Blackledge, Secretary-Treasurer;

The postoffice address of the President is P. O. Box 2614, Laurel, Mississippi
The postoffice address of the Secretary is same as above

I, J. T. Blackledge, who was elected President of the
Mid-South Pump and Supply Co. on the 5th day
of January, 1961, do hereby certify that the foregoing report of the organization of said Company
is correct and true.

Filed: January 11, 1961
Recorded: Jan. 11, 1961

ATTEST: J. T. Blackledge President
Mrs. J. T. Blackledge
Secretary

Report of Organization. The **Miss. City, Fernwood, Handsboro Jaycees**
which was incorporated on the 15th day of **December, 1960**
was organized on the **15th** day of **December, 1960** , at **Miss. City**
in the County of **Harrison**
by the election of **M. B. Bankston, James Moore, John Ashley, Irvin Pollock**
Edgar Little, Bob Martinez, and Mark Flockhart

as Directors, who elected the following officers to serve for the ensuing term of 6 mo.
to-wit: **Tom. C. Adams, III, President;**
Orval Griffith, 1st Vice-President, Charles Nichols, 2nd v-P
E. C. Mishou, Jr., Secretary;
Ronald Gole, Treasurer;

The postoffice address of the President is **2207 Collins Blvd., Miss. City, Mississippi**
The postoffice address of the Secretary is **2215 O'Donnell, Handsboro, Mississippi**

I, **Tom C. Adams, III** who was elected President of the
Miss. City, Fernwood, Handsboro Jaycees
of **December, 1960** , do hereby certify that the foregoing report of the organization of said Company
is correct and true.

Filed: **January 11, 1961**
Recorded: **Jan. 11, 1961**

ATTEST:
E. C. Mishoe, Jr.
Secretary

Thomas C. Adams, III President

DEMENT PRINTING CO., MERIDIAN, MISS.

Report of Organization. The Picayune Jaycees, Inc.
which was incorporated on the 5th day of December, 1960
was organized on the 13th day of December, 1960, at Picayune,
in the County of Pearl River
by the election of: Dr. Robert Nix
Dr. Wynon Stewart, Jim MacDonald
Marion Lee Salloum
Van Vaughn
as Directors, who elected the following officers to serve ~~for~~ until April 1, 1961
to-wit: Dr. Samuel O. Massey, Jr., President;
Carie Cooper, Vice-President;
Dariell Pigott, Treasurer;
Nicholas Haas, Secretary;

The postoffice address of the President is Picayune, Mississippi
The postoffice address of the Secretary is Picayune, Mississippi

I, Samuel O. Massey, Jr. M. D. who was elected President of the
Picayune Jaycees, Inc. on the 13th day
of December, 1960, do hereby certify that the foregoing report of the organization of said Company
is correct and true.

Filed: January 11, 1961;
Recorded: Jan. 11, 1961

ATTEST: Samuel O. Massey, Jr. President
Nicholas M. Haas
Secretary

Report of Organization. The Tumble-Town of Jackson, Inc.
which was incorporated on the 19th day of September, 1960
was organized on the 19th day of September, 1960 , at Jackson
in the County of Hinds
by the election of: Luther T. Brantley, Jr.
Emmett A. Eaton
Clifford E. Wilson
John G. Wilson
as Directors, who elected the following officers to serve for one year
to-wit: Luther T. Brantley, Jr., President;
Clifford E. Wilson, ice-President;
Emmett A. Eaton, Secretary;
John G. Wilson, Treasurer;
The postoffice address of the President is 1854 Terry Road, Jackson, Mississippi
The postoffice address of the Secretary is same as above

I, Luther T. Brantley, Jr. who was elected President of the Tumble-Town of Jackson, Inc. on the 19th day of September, 1960 , do hereby certify that the foregoing report of the organization of said Company is correct and true.

Filed: January 11, 1960
Recorded: Jan. 11, 1960

ATTEST:
Emmett A. Eaton
Secretary

Luther T. Brantley, Jr. President

Report of Organization. The Glass' Drive-In Cleaners, Inc.
which was incorporated on the 27th day of October, 1960
was organized on the 2nd day of January, 1961 , at Gulfport, Miss.
in the County of Harrison
by the election of: Claudell H. Glass
Vernon Mae Glass

as Directors, who elected the following officers to serve for one (1) year
to-wit: Claudell H. Glass, President and Treasurer;
Vernon Mae Glass, Vice-President and Secretary;

The postoffice address of the President is 2000 Pass Road, Handsboro, Mississippi
The postoffice address of the Secretary is same as above

I, Claudell H. Glass who was elected President of the
Glass' Drive-In Cleaners, Inc. on the 2nd day
of January, 1961 , do hereby certify that the foregoing report of the organization of said Company
is correct and true.

Filed : January 12, 1961
Recorded: Jan. 12, 1961

ATTEST: Claudell H. Glass President
Vernon Mae Glass
Secretary

Report of Organization. The Lyn, Inc.
which was incorporated on the 4th day of August, 1960
was organized on the 5th day of January, 1961 , at Meridian
in the County of Lauderdale

by the election of: Ray E. Mallard
Evelyn Mallard
Herbert L. Mallard

as Directors, who elected the following officers to serve for one year
to-wit: Evelyn Mallard, President and Treasurer;
Ray E. Mallard, Vice-President;
Herbert L. Mallard, Secretary;

The postoffice address of the President is Enterprise, Mississippi
The postoffice address of the Secretary is Enterprise, Mississippi

I, Evelyn Mallard who was elected President of the
Lynn, Inc.
of January, 1961 on the 5th day
, do hereby certify that the foregoing report of the organization of said Company
is correct and true.

Filed: January 13, 1960
Recorded: jan. 13, 1960

ATTEST: Evelyn Mallard President
Herbert L. Mallard
Secretary

DEPOSIT PRINTING CO., MERIDIAN, MISS.

Report of Organization. The Waggener Brokerage Company.
which was incorporated on the 24th day of October, 1960.
was organized on the 3rd day of January, 1961, at Jackson
in the County of Hinds
by the election of: Mrs. Flora G. Newton
Mrs. Ann Frazier
Jessie H. Newton

as Directors, who elected the following officers to serve for one (1) year
to-wit: Flora G. Newton, President;
Jessie H. Newton, Vice-President;
Mrs. Ann Frazier, Secretary;

The postoffice address of the President is Jackson, Mississippi
The postoffice address of the Secretary is Jackson, Mississippi

I, Mrs. Flora G. Newton, who was elected President of the Waggener Brokerage Company on the 3rd day of January, 1961, do hereby certify that the foregoing report of the organization of said Company is correct and true.

Filed : January 13, 1961
Recorded: Jan. 13, 1961

ATTEST:
Mrs. Ann Frazier
Secretary

Mrs. Flora G. Newton President

Report of Organization. The Haughton Memorial Park, Inc.
which was incorporated on the 21st day of December, 1960
was organized on the 10th day of January, 1961 , at Amory
in the County of Monroe
by the election of: Mary G. Haughton
James G. Haughton
Joseph L. Haughton
G. R. Pickle
as Directors, who elected the following officers to serve for one year
to-wit: Mary G. Haughton, President
James G. Haughton, Vice-President;
Joseph L. Haughton, Secretary;

The postoffice address of the President is Cotton Gin Road, Amory, Mississippi
The postoffice address of the Secretary is same as above

I, Mary G. Haughton, who was elected President of the Haughton Memorial Park, Inc. on the 10th day of January, 1961, do hereby certify that the foregoing report of the organization of said Company is correct and true.

Filed: January 14, 1961 ATTEST: Mary G. Haughton President
Recorded: Jan. 14, 1961 Joseph L. Haughton
Secretary

Report of Organization. The Walkem Development Company of Mississippi, Inc.
which was incorporated on the 14th day of December, 1960
was organized on the 19th day of December, 1960, at Memphis
in the County of Shelby, State of Tennessee
by the election of: Jack Renshaw
Wallace E. Johnson
Kemmons Wilson
E. B. McCool
as Directors, who elected the following officers to serve for one (1) year
Thomas E. Smith, Roland Maddox and F. H. Hamilton, Ass't. Sec.-Tres. to-wit: Wallace E. Johnson, Vice-President;
Kemmons Wilson, Vice-President;
E. B. McCool, Secretary-Treasurer;
Jack Renshaw, President & Ass't. Sec. Tres.

The postoffice address of the President is 3742 Lamar Ave., Memphis, Tennessee
The postoffice address of the Secretary is same as above

I, Jack Renshaw who was elected President of the Walkem Development Company of Mississippi, Inc. on the 19th day of December, 1960, do hereby certify that the foregoing report of the organization of said Company is correct and true.

Filed: January 14, 1961.
Recorded: Jan. 14, 1961

ATTEST:
F. H. Hamilton
Ass't Secretary

Jack Renshaw President

Report of Organization. The Bogalusa Diana Shop
which was incorporated on the 19th day of December, 1960
was organized on the 27th day of December, 1960 , at Hattiesburg
in the County of Forrest
by the election of: Leonard I. Auerbach
Esta Lynn Auerbach

as Directors, who elected the following officers to serve for one year
to-wit: Leonard I. Auerbach, President
Esta Lynn Auerbach, Secretary;

The postoffice address of the President is 502 South 28th Avenue, Hattiesburg, Miss.
The postoffice address of the Secretary is same as above

I, Leonard I. Auerbach who was elected President of the
Bogalusa Diana Shop
of December, 1960 on the 27th day
, do hereby certify that the foregoing report of the organization of said Company
is correct and true.

Filed : January 14, 1960
Recorded: Jan. 14, 1960

ATTEST: Leonard I. Auerbach President
Esta Lynn Auerbach
Secretary

RECORD OF ORGANIZATION OF CORPORATIONS, 9 — STATE OF MISSISSIPPI

DEMENT PRINTING CO., MERIDIAN, MISS.

Report of Organization. The Superior Termite Control of Biloxi
which was incorporated on the 10th day of November, 1960
was organized on the 15th day of November, 1960 , at Biloxi
in the County of Harrison
by the election of: Ray L. McClendon
John H. Murtha

as Directors, who elected the following officers to serve for one year ending 10-31-61
to-wit: Ray L. McClendon, President;
John Murtha, Secretary;

The postoffice address of the President is 1015 Callavette St., Biloxi, Mississippi
The postoffice address of the Secretary is same as above

I, Ray L. McClendon who was elected President of the
Superior Termite Control of Biloxi, Inc. on the 15th day
of November, 1960 , do hereby certify that the foregoing report of the organization of said Company
is correct and true.

Filed: January 14, 1961
Recorded: Jan. 14, 1961

ATTEST: Ray L. McClendon President
John H. Murtha
Secretary

Report of Organization. The Sardis Funeral Home
which was incorporated on the 12th day of December, 1960
was organized on the 2nd day of January, 1961 , at Sardis
in the County of Panola
by the election of: J. Q. West
Roy W. Girner

as Directors, who elected the following officers to serve for the year 1961
to-wit: J. Q. West, President;
Roy W. Girner, Secretary-Treasurer;

The postoffice address of the President is Sardis, Mississippi
The postoffice address of the Secretary is Sardis, Mississippi

I, J. Q. West, who was elected President of the
Sardis Funeral Home on the 2nd day
of January, 1961 , do hereby certify that the foregoing report of the organization of said Company
is correct and true.

Filed: January 14, 1961
Recorded: Jan. 14, 1961

ATTEST: J. Q. West President
Roy W. Girner
Secretary

Report of Organization. The Brent Marine Supply, Inc.
which was incorporated on the 15th day of November, 1960
was organized on the 3rd day of January, 1961, at Greenville
in the County of Washington

by the election of: Lea Brent
Jesse E. Brent
Howard Brent
Charles N. Wasson

as Directors, who elected the following officers to serve for until December 1, 1961
to-wit: Lea Brent, President
Jesse E. Brent, First Vice-President;
Howard Brent, Second Vice-President;
Charles N. Wasson, Secretary-Treasurer;

The postoffice address of the President is Drawer 8, Greenville, Mississippi
The postoffice address of the Secretary is same as above

I, Lea Brent who was elected President of the
Brent Marine Supply, Inc.
of January, 1961 on the 3rd day
, do hereby certify that the foregoing report of the organization of said Company
is correct and true.

Filed : January 16, 1961
Recorded: Jan. 16, 1961
(Corporate Seal)

ATTEST: Lea Brent President
Charles N. Wasson
Secretary

Report of Organization. The Dixie - Land Homes, Inc.
which was incorporated on the 5th day of January, 1961
was organized on the 11th day of January, 1961 , at Hattiesburg, Mississippi
in the County of Forrest

by the election of: J. L. Sellers
W. D. Martin
G. R. Baylis

as Directors, who elected the following officers to serve for the ensuing year 1961
to-wit: G. R. Baylis, President;
J. L. Sellers, Vice-President;
W. D. Martin, Secretary-Treasurer;

The postoffice address of the President is 1209 Estelle Avenue, Hattiesburg, Miss.
The postoffice address of the Secretary is 1408 N. Main St., Hattiesburg, Miss.

I, G. R. Baylis who was elected President of the
Dixie - Land Homes, Inc. on the 11th day
of January 11, 1961 , do hereby certify that the foregoing report of the organization of said Company
is correct and true.

Filed: January 16, 1961
Recorded: Jan. 16, 1961

ATTEST:
W. D. Martin
Secretary

G. R. Baylis President

HERBERT PRINTING CO., MERIDIAN, MISS.

Report of Organization. The Whitworth College
which was incorporated on the 8th day of December, 1960
was organized on the 15th day of December, 1960, at Brookhaven
in the County of Lincoln
by the election of: W. W. Godbold, E. C. Walsh, H. O. Carmichael, F. E. Sellers
B. F. Gerald, A. C. Everett, J, B. Kennedy, William McMullen
Martin L. Riley, Clyde Meggs

as Directors, who elected the following officers to serve for one year
to-wit: Charles G. Alldredge, President;
F. E. Sellers, Chairman of the Board;
B. F. Gerald, Secretary;

The postoffice address of the President is Brookhaven, Miss.
The postoffice address of the Secretary is 816 Mounger St., Forest, Mississippi

I, Charles G. Alldredge, who was elected President of the Whitworth College on the 15th day of December, 1960, do hereby certify that the foregoing report of the organization of said Company is correct and true.

Filed: January 16, 1961
Recorded: Jan. 16, 1961

ATTEST:
B. F. Gerald
Secretary

Charles G. Alldredge President

Report of Organization. The Wayne Lee's Grocery & Market, Inc.
which was incorporated on the 1st day of December, 1960
was organized on the 12th day of January, 1961, at Pascagoula
in the County of Jackson
by the election of: Wayne Lee
Juanita Lee

as Directors, who elected the following officers to serve for one year or until their successors are elected
to-wit: Wayne Lee, President;
Juanita Lee, Secretary-Treasurer;

The postoffice address of the President is 804 Meadowbrook Street, Pascagoula, Miss.
The postoffice address of the Secretary is same as above
I, Wayne Lee
Wayne Lee's Grocery & Market, Inc.
of January, 1961, do hereby certify that the foregoing report of the organization of said Company
is correct and true.
Filed: January 16, 1961
Recorded: Jan. 16, 1961

who was elected President of the
on the 12th day

ATTEST: Wayne Lee President
Juanita Lee
Secretary

Report of Organization. The Delta Savings and Loan Association which was incorporated on the 23rd day of January, 1958 was organized on the 2nd day of October, 1959, at Jackson in the County of Hinds

by the election of: Bailey Lathem
Herb Swinney
Lacy Cox

as Directors, who elected the following officers to serve for one year to-wit: Herb Swinney, Chairman of Board, Vice-President & Secretary
Lacy Cox, President & Treasurer;

The postoffice address of the President is 5534 Wayneland Drive, Jackson, Mississippi
The postoffice address of the Secretary is 573 Kirkley Drive, Jackson, Mississippi

I, ~~Lacy Cox~~ Herb Swinney who was elected President of the Delta Savings and Loan Association on the 2nd day of October, 1959, do hereby certify that the foregoing report of the organization of said Company is correct and true.

Filed: January 16, 1961
Recorded: Jan. 16, 1961

ATTEST: Herb Swinney President
Bailey Lathem
Secretary

Report of Organization. The Stamps and Son Lumber Co.
which was incorporated on the 30th day of September, 1959
was organized on the 5th day of October, 1959 , at Prentiss
in the County of Jefferson Davis
by the election of: John Edwin Stamps
A. J Stamps

as Directors, who elected the following officers to serve for three years
to-wit: John Edwin Stamps, President;
A. J. Stamps, Secretary;

The postoffice address of the President. is Prentiss, Mississippi
The postoffice address of the Secretary is Prentiss, Mississippi
I, John Edwin Stamps who was elected President of the
Stamps and Son Lumber Co. on the 5th day
of October, 1959 , do hereby certify that the foregoing report of the organization of said Company
is correct and true.
Filed January 17, 1961 ATTEST: John E. Stamps President
Recorded: Jan. 17, 1961 A. J. Stamps
Secretary

DEMENT PRINTING CO., MERIDIAN, MISS.

Report of Organization. The General Oil Well Service , Inc.
which was incorporated on the 30th day of December, 1960
was organized on the 14th day of January, 1961 , at
in the County of Lincoln
by the election of: Oddee Smith
J. L. Francis

as Directors, who elected the following officers to serve for one year
to-wit: Oddee Smith, ~~President~~ Secretary-Treasurer;
J. L. Francis, President;

The postoffice address of the President is Brookhaven, Mississippi
The postoffice address of the Secretary is Route 3, Brookhaven, Mississippi

I, J. L. Francis who was elected President of the
General Oil Well Service, Inc. on the 14th day
of January, 1961 , do hereby certify that the foregoing report of the organization of said Company
is correct and true.

Filed: January 18, 1961
Recorded: Jan. 18, 1961

ATTEST: J. L. Francis President
Oddee Smith
Secretary

Report of Organization. The Barth and Associates, Inc.
which was incorporated on the 20th day of December, 1960
was organized on the 5th day of January, 1961 , at Jackson
in the County of Hinds

by the election of: T. S. Barth
Glenna I. Barth
Oliver M. Mitchell

as Directors, who elected the following officers to serve for one year
to-wit: T. S. Barth, President;
Oliver M. Mitchell, Vice-President;
Virginia Bradley, Secretary-Treasurer;

The postoffice address of the President is 2906 North State Street, Jackson, Miss.
The postoffice address of the Secretary is same as above

I, T. S. Barth who was elected President of the
Barth and Associates, Inc. on the 5th day
of January, 1961 , do hereby certify that the foregoing report of the organization of said Company
is correct and true.

Filed : January 18, 1961 ATTEST: T. S. Barth President
Recorded: January 18, 1961 Virginia Bradley
Secretary

Report of Organization. The Capitol Milk Products, Inc.
which was incorporated on the 18th day of November, 1960
was organized on the 21st day of November, 1960 , at Jackson
in the County of Hinds
by the election of: Marshall K. Kern
J. R. Godard

as Directors, who elected the following officers to serve for one year
to-wit: J. R. Godard, President;
Marshall K. Kern, Secretary-Treasurer;

The postoffice address of the President is 246 Melrose, Jackson, Mississippi
The postoffice address of the Secretary is 2773 West Benwood Drive, Jackson, Mississippi

I, J. R. Godard who was elected President of the
Capitol Milk Products, Inc. on the 21st day
of November, 1960 , do hereby certify that the foregoing report of the organization of said Company
is correct and true.

Filed : January 20, 1961
Recorded: an. 20, 1961
(Corporate Seal)

ATTEST: J. R. Godard President
Marshall K. Kern
Secretary

Report of Organization. The Southeastern Building Corporation, Inc.
which was incorporated on the 26th day of June, 1957
was organized on the 27th day of June, 1957, at Hattiesburg,
in the County of Forrest
by the election of: C. M. Dossett, R. C. Cook, Wiley Fairchild, C. B. Farrior, Jr., C. L. Dews, Jr.
J. W. McArthur, Ralph W. Hicks, W. T. Russell, J. Ed Turner, J. L. McGregor,
Bruce Aultman, Michael Eubanks, Marcus London, W. D. McCain, and Claude Pittman, Sr.

as Directors, who elected the following officers to serve for one year
to-wit: R. C. Cook, President;
W. T. Russell, C. M. Dossett, W. D. McCain, Vice-Presidents;
Ralph W. Hicks, Secretary-Treasurer;

The postoffice address of the President is P. O. Box 1589, Hattiesburg, Mississippi
The postoffice address of the Secretary is same as above

I, R. C. Cook, who was elected President of the
Southeastern Building Corporation, Inc. on the 27th day
of June, 1957, do hereby certify that the foregoing report of the organization of said Company
is correct and true.

R. C. Cook President

ATTEST:
Richard T. Dodder
Secretary

Filed: January 20, 1961
Recorded: Jan. 20, 1961

BENEFIT PRINTING CO., MERIDIAN, MISS.

Report of Organization. The **Pass Christian Jaycees**
which was incorporated on the 29th day of **September**, 1960
was organized on the **6th** day of **January**, 1961 , at **Pass Christian**
in the County of **Harrison**
by the election of: **Wallace E. Farragut, Henry D. Easterling, Gene J. Rogers, Jacob F. Hertzog**
W. Dayton Robinson, John G. Furr, Jr., David G. Farragut, Eddie Reid

as Directors, who elected the following officers to serve for **six months**
to-wit: **Wallace E. Farragut, President;**
Henry D. Easterling, first Vice-President;
Gene J. Rogers, Second Vice-President;
W. Dayton Robinson, Secretary; and John G. Furr, Jr., Treas.
The postoffice address of the President is **390 Church St., Pass Christian, Mississippi**
The postoffice address of the Secretary is **117 Clarence Ave., Pass Christian, Mississippi**

I, **Wallace E. Farragut** who was elected President of the
Pass Christian Jaycees on the **6th** day
of **January, 1961** , do hereby certify that the foregoing report of the organization of said Company
is correct and true.

Filed : **January 20, 1961** ATTEST: **Wallace E. Farragut** President
Recorded: Jan. 20, 1961 **W. Dayton Robinson**
Secretary

Report of Organization. The Globe Asphalt Company
which was incorporated on the 2nd day of February, 1960
was organized on the 3rd day of January, 1961 , at Jackson
in the County of Hinds
by the election of: E. Constantin, Jr.
Charles W. Else
Gilbert L. Bright

as Directors, who elected the following officers to serve for one year
to-wit: Charles W. Else, President;
Ben P. Hudgens, Vice-President;
F. A. Story, Secretary-Treasurer;

The postoffice address of the President is 116 Broadway St., Yazoo City, Mississippi
The postoffice address of the Secretary is same as above

I, Charles W. Else who was elected President of the
Globe Asphalt Company on the 16th day
of January, 1961 , do hereby certify that the foregoing report of the organization of said Company
is correct and true.

Filed : January 20, 1961 ATTEST: Charles W. Else President
Recorded: Jan. 20, 1961 F. A. Story
Secretary

Report of Organization. The **Council Bend, Inc.**
which was incorporated on the **22nd** day of **December, 1960**
was organized on the **16th** day of **January, 1961** , at **Rolling Fork**
in the County of **Sharkey**
by the election of: **W. A. Chase**
George C. Cortright
V. B. Schimmel

as Directors, who elected the following officers to serve for **one year**
to-wit: **V. B. Schimmel, President;**
W. A. Chase, Vice-President;
H. C. Glazier, Jr., Secretary-Treasurer;

The postoffice address of the President is **Rolling Fork, Mississippi**
The postoffice address of the Secretary is **same as above**

I, **V. B. Schimmel** who was elected President of the
Council Bend, Inc.
of **January, 1961** on the **16th** day
, do hereby certify that the foregoing report of the organization of said Company
is correct and true.

Filed: **January 20, 1961** ATTEST: **V. B. Schimmel** President
Recorded: **Jan. 20, 1961** **H. C. Glazier, Jr.**
(Corporate Seal) Secretary

Report of Organization. The Protective Service Insurance Company, Inc.
which was incorporated on the 21st day of December, 1960
was organized on the 14th day of January, 1961, at
in the County of Lincoln
by the election of: James F. Robinson
James C. Kelly
R. O. Cohen

as Directors, who elected the following officers to serve for one (1) Year
to-wit: James F. Robinson, President;
James C. Kelly, Secretary-Treasurer;

The postoffice address of the President is 207 South Church St., Brookhaven, Mississippi
The postoffice address of the Secretary is % Thompson Funeral Home, Laurel, Miss.

I, James F. Robinson, who was elected President of the
Protective Service Insurance Company, Inc. on the 14th day
of January, 1961, do hereby certify that the foregoing report of the organization of said Company
is correct and true.

Filed: January 20, 1961
Recorded: Jan. 20, 1961

ATTEST:
James C. Kelly
Secretary

James F. Robinson President

DEMENT PRINTING CO., MERIDIAN, MISS.

Report of Organization. The City Insurance, Inc.
which was incorporated on the 12th day of October, 1960
was organized on the 15th day of January, 1961 , at Picayune
in the County of Pearl River
by the election of: M. B. Puyper
R. J. Williams
Granville H. Williams

as Directors, who elected the following officers to serve for one year
to-wit: Granville, H. Williams, President;
R. J. Williams, Executive Vice-President;
M. B. Puyper, Secretary-Treasurer;

The postoffice address of the President is 114½ East Canal St., Picayune, Miss.
The postoffice address of the Secretary is P. O. Box 56, Picayune, Mississippi

I, Granville H. Williams who was elected President of the
City Insurance, Inc.
of January, 1961 , do hereby certify that the foregoing report of the organization of said Company
is correct and true.

Filed: January 20, 1961
Recorded: Jan. 20, 1961

ATTEST:
M. B. Puyper
Secretary

Granville H. Williams President

Report of Organization. The Trans-State Oil Company
which was incorporated on the 30th day of November, 1960
was organized on the 2nd day of December, 1960 , at Jackson
in the County of Hinds

by the election of: Leon Hess
H. W. McCollum
Harold N. Gast

as Directors, who elected the following officers to serve for one year
to-wit: Leon Hess, President;
H. W. McCollum, Vice-President;
Harold N. Gast, Secretary-Treasurer;

The postoffice address of the President is State Street, Perth Amboy, New Jersey
The postoffice address of the Secretary is P. O. Box 27, Perth Amboy, New Jersey

I, Leon Hess who was elected President of the
Trans-State Oil Company on the 2nd day
of December, 1960 , do hereby certify that the foregoing report of the organization of said Company
is correct and true.

Filed : Jan. 20, 1961
Recorded: Jan. 20, 1961

ATTEST: Leon Hess President
Harold N. Gast
Secretary

Report of Organization. The The Hardy Paste Company
which was incorporated on the 11th day of January, 1961
was organized on the 19th day of January, 1961 , at Indianola
in the County of Sunflower
by the election of: Charles E. Moak
George Johnson Rice

as Directors, who elected the following officers to serve for the fiscal year 1961
to-wit: George Johnson Rice, President;
Charles E. Moak, Vice-President and Secretary-Treasurer;

The postoffice address of the President is 502 East Chapman, Indianola, Mississippi
The postoffice address of the Secretary is Bayou Drive, Indianola, Mississippi

I, George Johnson Rice who was elected President of the
Hardy Paste Company on the 19th day
of January, 1961 , do hereby certify that the foregoing report of the organization of said Company
is correct and true.

Filed: January 21, 1961
Recorded: Jan. 21, 1961

ATTEST: George Johnson Rice President
Charles E. Moak
Secretary

Report of Organization. The Thrift Associates, Inc.
which was incorporated on the 28th day of November, 1960
was organized on the 28th day of December, 1960 , at Winona
in the County of Montgomery
by the election of: G. Bryan, Hugh L. Bailey, and Louis Netherland

as Directors, who elected the following officers to serve for one year
to-wit: G. Bryan, President;
Louis Netherland, Vice-President;
Hugh L. Bailey, Secretary;

The postoffice address of the President is Winona, Mississippi
The postoffice address of the Secretary is Winona, Mississippi

I, G.Bryan , who was elected President of the
of Thrift Associates, Inc. on the 28th day
December, 1960 , do hereby certify that the foregoing report of the organization of said Company
is correct and true.

Filed : January 21, 1961
Recorded: Jan. 21, 1961

ATTEST:
Hugh L. Bailey
Secretary

G. Bryan President

GERBERT PRINTING CO., MERIDIAN, MISS.

Report of Organization. The **B C Launderette, Inc.**
which was incorporated on the 5th day of **December, 1960**
was organized on the **2nd** day of **January, 1961** , at **Pass Christian**
in the County of **Harrison**
by the election of: **John George Courtenay**
Drusilla E. Courtenay
Paul H. Bullard

as Directors, who elected the following officers to serve for **one year**
to-wit: **John George Courtney, President & General Manager**
Paul H. Bullard, Vice-President;
Drusilla E. Courtenay, Secretary-Treasurer;

The postoffice address of the President is **118 West Beach, Pass Christian, Miss.**
The postoffice address of the Secretary is **same as above**

I, **John George Courtenay** who was elected President of the
B. C. Launderette, Inc. on the **2nd** day
of **January, 1961** , do hereby certify that the foregoing report of the organization of said Company
is correct and true.

Filed: **January 21, 1961** ATTEST: **John George Courtenay** President
Recorded: Jan. 21, 1961 **Drusilla E. Courtenay**
Secretary

Report of Organization. The Dixie Bowling Lanes, Inc.
which was incorporated on the 18th day of November, 1960
was organized on the 25th day of November, 1960, at Memphis
in the County of Shelby, State of Tennessee
by the election of: Jack H. Thomas
Davie N. Camp
James D. Hankins

as Directors, who elected the following officers to serve for one year
to-wit: Jack H. Thomas, President and Treasurer;
James D. Hankins, Vice-President;
Davie N. Camp, Secretary-

The postoffice address of the President is 824 Sterick Bldg., Memphis, Tennessee
The postoffice address of the Secretary is same as above

I, Jack H. Thomas, who was elected President of the Dixie Bowling Lanes, Inc. on the 25th day of November, 1960, do hereby certify that the foregoing report of the organization of said Company is correct and true.

Filed: January 23, 1961
Recorded: Jan. 23, 1961

ATTEST:
Davie N. Camp
Secretary

Jack H. Thomas President

Report of Organization. The **Farmers Elevator, Inc.**
which was incorporated on the **5th** day of **December**, 1960
was organized on the **8th** day of **December**, 1960 , at **Leland**
in the County of **Washington**
by the election of: **James E. Taylor**
John A. Collier

as Directors, who elected the following officers to serve for **one year**
to-wit: **James E. Taylor**, President;
John A. Collier, Vice-President;
James E. Taylor, Secretary-Treasurer;

The postoffice address of the President is **404 South Deer Creek Dr., West, Leland, Mississippi**
The postoffice address of the Secretary is **same as above**

I, **James E. Taylor** who was elected President of the
Farmers Elevator, Inc. on the **8th** day
of **December**, 1960 , do hereby certify that the foregoing report of the organization of said Company
is correct and true.

Filed: **January 23, 1961** ATTEST: **John A. Collier** Vice-President
Recorded: **Jan. 23, 1961**
James E. Taylor.
Secretary

Report of Organization. The **Phillips Distributors, Incorporated**
which was incorporated on the **26th** day of **October**, 1960
was organized on the **23rd** day of **December, 1960** , at
in the County of **Jackson**
by the election of: **John J. Whitehead, Jr.**
Maness M. Bartlett

as Directors, who elected the following officers to serve for **one year**
to-wit: **Maness M. Bartlett, President;**
J. J. Whitehead, Jr., Vice-President;
Arvis V. Cumbest, Secretary
Mary Daggett, Treasurer;

The postoffice address of the President is
The postoffice address of the Secretary is
I, **Maness M. Bartlett** who was elected President of the
Phillips Distributors, Incorporated
of **December, 1960** on the **23rd** day
, do hereby certify that the foregoing report of the organization of said Company
is correct and true.

Filed: **January 23, 1961**
Recorded: **January 23, 1961**

ATTEST:
Arvis V. Cumbest
Secretary

Maness M. Bartlett President

DEMENT PRINTING CO., MERIDIAN, MISS.

Report of Organization. The Talico Company
which was incorporated on the 6th day of January, 1961
was organized on the 21st day of January, 1961 , at Charleston,
in the County of Tallahatchie
by the election of: Herman Alexander Arnold, Jr.
Marion Enoch Boyles
James P. Queeman

as Directors, who elected the following officers to serve for one year
to-wit: Herman Alexander Arnold, Jr., President;
James P. Queenan, Vice-President;
Marion Enoch Boyles, Secretary-Treasurer;

The postoffice address of the President is 310 East Main, Charleston, Mississippi
The postoffice address of the Secretary is Rt. # 1, Charleston, Mississippi

I, Herman Alexander Arnold, Jr. who was elected President of the
Talico Company on the 21st day
of January, 1961 , do hereby certify that the foregoing report of the organization of said Company
is correct and true.

Filed : January 23, 1961
Recorded: jan. 23, 1961

ATTEST: H. A. Arnold, Jr. President
M. E. Boyles
Secretary

Report of Organization. The Weatherall Printing Co.
which was incorporated on the 21st day of December, 1960
was organized on the 28th day of December, 1960 , at Tupelo
in the County of Lee
by the election of: Stark Weatherall, Mrs. Marguerite Whisenhunt
Mrs. Lois Weatherall
Durward Middleton

as Directors, who elected the following officers to serve for one (1) year
to-wit: Stark Weatherall, President;
Mrs. Marguerite Whisenhunt, Vice-President;
Duward Middleton, Secretary-Treasurer and Manager

The postoffice address of the President is 309 Troy Street, Tupelo, Mississippi
The postoffice address of the Secretary is 309 troy Street, Tupelo, Mississippi

I, Stark Weatherall who was elected President of the
Weatherall Printing Company on the 28th day
of December, 1960 , do hereby certify that the foregoing report of the organization of said Company
is correct and true.

Filed : January 23, 1961
Recorded: Jan. 23, 1961

ATTEST: Stark Weatherall President
Duward Middleton
Secretary

Report of Organization. The West Brothers of Gulfport, Mississippi, Inc.
which was incorporated on the 4th day of January, 1961
was organized on the 10th day of January, 1961 , at Columbia.
in the County of Marion

by the election of: W. D. West
Glen L. West
Edward D. Brandt, Jr.
Horace Lynn Wiggins

as Directors, who elected the following officers to serve for remainder of corporate year 1961
to-wit: Glen L. West, President;
W. D. West, First Vice-President;
Horace Lynn Wiggins, Second Vice-President;
Edward D. Brandt, Jr., Secretary-Treasurer;

The postoffice address of the President is 417 North Pine St., DeRidder, La.
The postoffice address of the Secretary is Park Road, DeRidder, La.

I, Glen L. West who was elected President of the
West Brothers of Gulfport, Miss., Inc. on the 10th day
of January, 1961 , do hereby certify that the foregoing report of the organization of said Company
is correct and true.

Filed: January 23, 1961
Recorded: Jan. 23, 1961

ATTEST: Glen L. West President
Edward D. Brandt, Jr.
Secretary

Report of Organization. The A & R Feed Mill
which was incorporated on the 6th day of December, 1960
was organized on the 2nd day of January, 1961, at Hattiesburg
in the County of Forrest,
by the election of: Edward P. Armold
Robert Lee Rawls

as Directors, who elected the following officers to serve for one (1) year
to-wit: Edward P. Arnold, President;
Robert Lee Rawls, Secretary-Treasurer;

The postoffice address of the President is 2815 Jamestown Road, Hattiesburg, Mississippi
The postoffice address of the Secretary is 312 S. 17th Avenue, Hattiesburg, Mississippi

I, Edward P. Arnold, who was elected President of the
A & R Feed Mill on the 2nd day
of January, 1961, do hereby certify that the foregoing report of the organization of said Company
is correct and true.

Filed: January 23, 1961
Recorded: Jan. 23, 1961

ATTEST: Edward P. Arnold President
Robert Lee Rawls
Secretary

KINGERY PRINTING CO., MERIDIAN, MISS.

Report of Organization. The Pine Belt Savings and Loan Association
which was incorporated on the 9th day of September, 1960
was organized on the 15th day of September, 1960 , at Hattiesburg,
in the County of Forrest
by the election of: See Exhibit A original Report of organization

as Directors, who elected the following officers to serve for one year
to-wit: Clarence E. Tolar, President; D. D. Kingery, 1st Vice-Pres.
Charles R. Huber, Jr., 2nd Vice-President;
Frank D. Montague, Jr., Secretary;
Leo M. Fillingame, Treasurer; T. V. Chambers, Ass't Sec.-Treasurer;

The postoffice address of the President is P. O. Box 503, Hattiesburg, Mississippi
The postoffice address of the Secretary is P. O. Box 1288, Hattiesburg, Mississippi

I, Clarence E. Tolar who was elected President of the
Pine Belt Savings & Loan Association on the 15th day
of September, 1960 , do hereby certify that the foregoing report of the organization of said Company
is correct and true.

Filed: January 24, 1961 ATTEST: Clarence E. Tolar President
Recorded: Jan. 24, 1961 Frank D. Montague, Jr.
(Corporate Seal) Secretary

Report of Organization. The Lucedale Church of Christ, Inc.
which was incorporated on the 26thv day of May, 1960
was organized on the 26th day of May, 1960, at Lucedale
in the County of George
by the election of: Fred Goff
Richmond C. Gordon
Mack W. Gill
Charles D. Johnson
as Directors, who elected the following officers to serve for one year
to-wit: Mack Gill, President
C. D. Johnson, Treasurer;
Frank Faircloth, Secretary;

The postoffice address of the President is box 514, Lucedale, Mississippi
The postoffice address of the Secretary is

I, Mack W. Gill, who was elected President of the
Lucedale Church of Christ, Inc. on the 26th day
of May, 1960, do hereby certify that the foregoing report of the organization of said Company
is correct and true.

Filed: January 24, 1961
Recorded: Jan. 24, 1961

ATTEST:
Frank Faircloth
Secretary

Mack W. Gill President

Report of Organization. The Beaver Construction Company, Inc.
which was incorporated on the 11th day of January, 1961
was organized on the 19th day of January, 1961 , at Gulfport
in the County of Harrison
by the election of: Oscar O'Neal, Jr.
Kenneth W. O'Neal
Mrs. Bertha M. O'Neal

as Directors, who elected the following officers to serve for one year
to-wit: Oscar O'Neal, Jr., President;
Kenneth W. O'Neal, Vice-President;
Mrs. Bertha M. O'Neal, Secretary-Treasurer;

The postoffice address of the President is P. O. Box 52, Gulfport, Mississippi
The postoffice address of the Secretary is same as above

I, Oscar O'Neal, Jr. who was elected President of the
Beaver Construction Company, Inc. on the 19th day
of January, 1961 , do hereby certify that the foregoing report of the organization of said Company
is correct and true.

Filed: January 24, 1961
Recorded: Jan. 24, 1961

ATTEST:
Bertha M. O'Neal
Secretary

Oscar O'Neal, Jr. President

Report of Organization. The Clarksdale Baptist Temple
which was incorporated on the 6th day of January, 1961
was organized on the 22nd day of January, 1961 , at Clarksdale
in the County of Coahoma
by the election of: W. D. Flaherty, J. W. Golden, Earnest Gordon, B. D. Wilson
Johnny Robinson, Flody Robinson and Doyle Jaco

as Directors, who elected the following officers to serve for one year
to-wit: William V. Tidwell, President;
J. W. Golden, Vice-President;
B. D. Wilson, Secretary;
Earnest Gordon, Treasurer;

The postoffice address of the President is 416 Desota Avenue, Clarksdale, Mississippi
The postoffice address of the Secretary is 310 S. Circle Drive, Clarksdale, Mississippi

I, William V. Tidwell who was elected President of the
Clarksdale Baptist Temple on the 22nd day
of January, 1961 , do hereby certify that the foregoing report of the organization of said Company
is correct and true.

Filed: January 24, 1961
Recorded: Jan. 24, 1961

ATTEST:
B. D. Wilson
Secretary

William V. Tidwell President

RECORD OF ORGANIZATION OF CORPORATIONS, 9 — STATE OF MISSISSIPPI

DEMENT PRINTING CO., MERIDIAN, MISS.

Report of Organization. The Wilson Wholesale & Distributors
which was incorporated on the 4th day of January, 1961
was organized on the 14th day of January, 1961 , at Jackson
in the County of Hinds
by the election of: H. J. Wilson
J. B. Kux

as Directors, who elected the following officers to serve for the year 1961
to-wit: H. J. Wilson, President;
J. B. Kux, Secretary-Treasurer;

The postoffice address of the President is 1832 Nicholson Dr., Baton Rouge, La.
The postoffice address of the Secretary is 5523 Crepe Myrtle Dr., Jackson, Mississippi

I, H. J. Wilson who was elected President of the
Wilson Wholesale & Distributors on the 14th day
of January, 1961 , do hereby certify that the foregoing report of the organization of said Company
is correct and true.

Filed : January 25, 1961
Recorded: Jan. 25, 1961

ATTEST: Huey J. Wilson President
Joe B. Kux
Secretary

Report of Organization. The Eljay Realty Company
which was incorporated on the 20th day of December, 1960
was organized on the 2nd day of January, 1961 , at Canton
in the County of Madison
by the election of: Joe Muskin
Louis Shornick
Carl P. Murphy

as Directors, who elected the following officers to serve for one year
to-wit: Joe Muskin, President;
Louis Shornick, Vice-President and Treasurer;
Mrs. Doris S. Campbell, Secretary;

The postoffice address of the President is 7939 West Drive, Miami Beach, Florida
The postoffice address of the Secretary is Canton, Mississippi

I, Joe Muskin who was elected President of the
Eljay Realty Company on the 2nd day
of January, 1961 , do hereby certify that the foregoing report of the organization of said Company
is correct and true.

Filed : January 25, 1961
Recorded: Jan. 25, 1961

ATTEST: Joe Muskin President
Doris S. Campbell
Secretary

Report of Organization. The Ran Company, Inc.
which was incorporated on the 21st day of November, 1960
was organized on the 26th day of December, 1960 , at Greenwood
in the County of Leflore
by the election of: Blewett S. Mitchell, Mildred S. Landers, Frances S. Melton
Floyd M. Melton, J. A. Landers and Guy Mitchell, Jr.

as Directors, who elected the following officers to serve for one year
to-wit: Blewett S. Mitchell, President;
Floyd M. Melton, Vice-President;
Frances S. Melton, Secretary;
Mildred S. Landers, Ass't. Secretary-Treasurer;

The postoffice address of the President is Tupelo, Mississippi
The postoffice address of the Secretary is Greenwood, Mississippi

I, Blewett S. Mitchell who was elected President of the
Ran Company, Inc. on the 26th day
of December, 1960 , do hereby certify that the foregoing report of the organization of said Company
is correct and true.

Filed : January 25, 1961
Recorded: Jan. 25, 1961

ATTEST: Blewett S. Mitchell President
Frances S. Melton
Secretary

Report of Organization. The Hawk Electric Company which was incorporated on the 30th day of December, 1960 was organized on the 5th day of January, 1961, at Greenville in the County of Washington

by the election of: Doris Hankins
Hubert Allen Hankins
Guy F. Hnakins, Jr.
Ollie Mae Hankins

as Directors, who elected the following officers to serve for to-wit: Hubert Allen Hankins, President;
Doris Hankins, Secretary-Treasurer;

The postoffice address of the President is 1116 East Seventh St., Pine Bluff, Ark.
The postoffice address of the Secretary is same as above

I, Hubert Allen Hankins, who was elected President of the Hawk Electric Company on the 5th day of January, 1961, do hereby certify that the foregoing report of the organization of said Company is correct and true.

Filed: January 25, 1961
Recorded: Jan. 25, 1961
(Corporate Seal)

ATTEST: Doris Hankins
Secretary

Hubert Allen Hankins President

DEMERE PRINTING CO., MERIDIAN, MISS.

Report of Organization. The Merchants & Manufacturers Bank Securities Corp.
which was incorporated on the 13th day of December, 1960
was organized on the 19th day of December, 1960, at Ellisville, Mississippi
in the County of Jones
by the election of: Horace Steele
D. P. Granberry
Carroll Gartin, M. B. Weems
W. D. Carmichael
as Directors, who elected the following officers to serve for the year 1961
to-wit: Horace Steele, Chairman of the Board
W. D. Carmichael, President & Treasurer;
M. B. Weems, Secretary;

The postoffice address of the President is P. O. Box 1368, Ellisville, Miss.
The postoffice address of the Secretary is 702 E. Holly St., Ellisville, Miss.

I, W. D. Carmichael who was elected President of the
Merchants & Manufacturers Bank Securities Corporation on the 19th day
of December, 1960, do hereby certify that the foregoing report of the organization of said Company
is correct and true.

Filed: January 25, 1961 ATTEST: W. D. Carmichael President
Recorded: Jan. 25, 1961 M. B. Weems
(Corporate Seal) Secretary

Report of Organization. The Madison Furniture Industries
which was incorporated on the 20th day of December, 1960
was organized on the 2nd day of January, 1961 , at Canton
in the County of Madison
by the election of: Joe Muskin
Mrs. Urszula Latecki
Louis H. Shornick

as Directors, who elected the following officers to serve for one year
to-wit: Joe Muskin, President
Louis Shornick, Vice-President;
W. J' Young, Secretary;

The postoffice address of the President is 7939 West Drive, Miami Beach, Florida
The postoffice address of the Secretary is Canton, Mississippi

I, Joe Muskin who was elected President of the
Madison Furniture Industries on the 2nd day
of January, 1961 , do hereby certify that the foregoing report of the organization of said Company
is correct and true.

Filed: January 25, 1961 ATTEST: Joe Muskin President
Recorded: Jan. 25, 1961 W. J. Young
(Corporate Seal) Secretary

Report of Organization. The McCaffrey's Outlet Stores
which was incorporated on the 28th day of December, 1960
was organized on the 2nd day of January, 1961, at Hattiesburg, Mississippi
in the County of Forrest
by the election of: Samuel C. McCaffrey
Barbara G. McCaffrey

as Directors, who elected the following officers to serve for one year
to-wit: Samuel C. McCaffrey, President;
Barbara G. McCaffrey, Secretary-Treasurer;

The postoffice address of the President is 505 Emerald Lane, Hattiesburg, Miss.
The postoffice address of the Secretary is same as above

I, Samuel C. McCaffrey, who was elected President of the
McCaffrey's Outlet Stores, Incorporated on the 2nd day
of January, 1961, do hereby certify that the foregoing report of the organization of said Company
is correct and true.

Filed: January 25, 1961
Recorded: Jan. 25, 1961
(Corporate Seal)

ATTEST:
Barbara G. McCaffrey
Secretary

S. C. McCaffrey President

Report of Organization. The Follen Wood Preserving Company, Inc.
which was incorporated on the 19th day of December, 1960
was organized on the 3rd day of January, 1961, at Jackson
in the County of Hinds
by the election of: William Francis Follen
Patcha Grady Follen

as Directors, who elected the following officers to serve for one year
to-wit: William Frances Follen, President;
Patcha Grady Follen, Secretary-Treasurer;

The postoffice address of the President is P. O. Box 8121, Jackson 4, Mississippi
The postoffice address of the Secretary is same as above

I, William Francis Follen, who was elected President of the
Follen Wood Preserving Company, Inc. on the 3rd day
of January, 1961, do hereby certify that the foregoing report of the organization of said Company
is correct and true.

Filed: January 25, 1961
Recorded: Jan. 25, 1961
(Corporate Seal)

ATTEST:
Patcha Grady Follen
Secretary

W. F. Follen President

RECORD OF ORGANIZATION OF CORPORATIONS, 9 — STATE OF MISSISSIPPI

DEMENT PRINTING CO., MERIDIAN, MISS.

Report of Organization. The Cale Construction Co., Inc.
which was incorporated on the 12th day of January, 1961
was organized on the 24th day of January, 1961 , at Florence
in the County of Rankin
by the election of: J. Harry Campbell
L. E. Matthews
Calvin David Quimby

as Directors, who elected the following officers to serve for one year or until their successors are electer
to-wit: L. E. Matthews, President;
Calvin David Quimby, Vice-President;
J. Harry Campbell, Secretary-Treasurer;

The postoffice address of the President is Route 3, Box 364, Florence, Mississippi
The postoffice address of the Secretary is 5564 Pine Lane Drive, Jackson, Mississippi

I, L. E. Matthews who was elected President of the
Cale Construction Co., Inc. on the 24th day
of January, 1961 , do hereby certify that the foregoing report of the organization of said Company
is correct and true.

Filed: January 26, 1961
Recorded: Jan. 26, 1961
(Corporate Seal)

ATTEST:
J. Harry Campbell
Secretary

L. E. Matthews President

Report of Organization. The Jackson Implement Company
which was incorporated on the 28th day of December, 1960
was organized on the 2nd day of January, 1961 , at Como
in the County of Panola
by the election of: Charles Horace Jackson
James Vernon Jackson
Charles D. Jackson

as Directors, who elected the following officers to serve for one year
to-wit: Charles Horace Jackson, President;
Charles D. Jackson, Vice-President;
James Vernon Jackson, Secretary-Treasurer;

The postoffice address of the President is Como, Mississippi
The postoffice address of the Secretary is Sardis, Mississippi

I, Charles Horace Jackson who was elected President of the
Jackson Implement Company on the 2nd day
of January, 1961 , do hereby certify that the foregoing report of the organization of said Company
is correct and true.

Filed : January 26, 1961
Recorded: Jan. 26, 1961
(Corporate Seal)

ATTEST: Charles Horace Jackson President
James Vernon Jackson
Secretary

Report of Organization. The Atlas Roofing Company
which was incorporated on the 10th day of January, 1961
was organized on the 11th day of January, 1961, at Jackson
in the County of Hinds
by the election of: Warren A. Hood, Charles A. Carter, W. Bryan Ridgway, George Cooper
Terrell Wise

as Directors, who elected the following officers to serve for one year
to-wit: Warren A. Hood, President;
W. B. Ridgway, Vice-President;
Floyd M. Sulser, Secretary;
W. Wayne Wood, Ass't. Secretary;

The postoffice address of the President is P. O. Box 8041, Jackson, Mississippi
The postoffice address of the Secretary is same as above

I, Warren A. Hood, who was elected President of the
Atlas Roofing Company on the 11th day
of January, 1961, do hereby certify that the foregoing report of the organization of said Company
is correct and true.

Filed: January 26, 1961
Recorded: Jan. 26, 1961

ATTEST:
W. Wayne Wood
Secretary

Warren A. Hood President

Report of Organization. The Happy Hunting Club which was incorporated on the 17th day of November, 1960 was organized on the 15th day of December, 1960, at Meridian in the County of Lauderdale

by the election of: E. T. Jackson
Atwood D. Chalk
Louis Pharis, Jr.

as Directors, who elected the following officers to serve for one year to-wit: E. T. Jackson, President;
Atwood D. Chalk, Vice-President;
Louis Pharis, Secretary-Treasurer;

The postoffice address of the President is 1921-29th Ave., Meridian, Mississippi
The postoffice address of the Secretary is Route 3, Lakemont, Meridian, Mississippi

I, E. T. Jackson, who was elected President of the Happy Hunting Club on the 15th day of December, 1960, do hereby certify that the foregoing report of the organization of said Company is correct and true.

Filed : January 26, 1961
Recorded: an. 26, 1961

ATTEST:
Louis Phares
Secretary

E. T. Jackson President

DENNY PRINTING CO., MERIDIAN, MISS.

Report of Organization. The Holly Springs Country Club
which was incorporated on the 31st day of August, 1960
was organized on the 1st day of December, 1960, at Holly Springs
in the County of Marshall
by the election of: Egbert Jones, K. K. Kight, Edward Rather, L. A. Smith, Jr., and Glenn Fant

as Directors, who elected the following officers to serve for one year
to-wit: Glenn Fant, President;
K. K. Kight, First Vice-President;
Egbert Jones, Second Vice-President; L. A. Smith, Jr., Secretary;
Edward Rather, Treasurer;

The postoffice address of the President is 304 Walthall Street, Holly Springs, Mississippi
The postoffice address of the Secretary is 591 Chulahoma Avenue, Holly Springs, Mississippi

I, Glenn Fant who was elected President of the
Holly Springs Country Club on the 1st day
of December, 1960, do hereby certify that the foregoing report of the organization of said Company
is correct and true.

Filed : January 26, 1961 ATTEST: Glenn Fant President
Recorded: Jan. 26, 1961 L. A. Smith, Jr.
Secretary

Report of Organization. The Coastal Building Corporation which was incorporated on the 27th day of December, 1960 was organized on the 2nd day of January, 1961, at Gulfport, Mississippi in the County of Harrison by the election of: Frank H. Lee
Sidney M. Harrell

as Directors, who elected the following officers to serve for one (1) Year to-wit: Frank H. Lee, President;
William A. Daugherty, Vice-President;
Sidney M. Harrell, Secretary;
Yvonne Whigham, Assistant Secretary;

The postoffice address of the President is P. O. Box 536, Jackson Alabama;
The postoffice address of the Secretary is P. O. Box 485, Jackson, Alabama

I, Frank H. Lee who was elected President of the Coastal Building Corporation on the 2nd day of January 2, 1961, do hereby certify that the foregoing report of the organization of said Company is correct and true.

Filed: January 26, 1961
Recorded: Jan. 26, 1961

ATTEST:
Sidney M. Harrell
Secretary

Frank H. Lee President

Report of Organization. The Tideland Supply Corporation which was incorporated on the 27th day of December, 1960 was organized on the 2nd day of January, 1961, at Gulfport in the County of Harrison by the election of: Frank H. Lee
Sidney M. Harrell

as Directors, who elected the following officers to serve for one (1) year to-wit: Frank H. Lee, President;
William A. Daugherty, Vice-President;
Sidney M. Harrell, Secretary;
Yvonne Whigham, Assistant Secretary

The postoffice address of the President is P. O. Box 536, Jackson, Alabama
The postoffice address of the Secretary is P. O. Box 485, Jackson, Alabama

I, Frank H. Lee
Tideland Supply Corporation who was elected President of the
of January, 1961, do hereby certify that the foregoing report of the organization of said Company on the 2nd day
is correct and true.

Filed: January 26, 1961
Recorded: Jan. 26, 1961

ATTEST: Sidney M. Harrell
Secretary

Frank H. Lee President

Report of Organization. The Lexington Hunting Club
which was incorporated on the 18th day of January, 1961
was organized on the 24th day of January, 1961 , at Lexington,
in the County of Holmes
by the election of: Bumont Rutledge, W. N. Ellison, Edwin Rush, Robert G. Pepper
R. R. Kuykendall, J. T. Buck and E. J. Turk

as Directors, who elected the following officers to serve for one year
to-wit: Bumont Rutledge, President;
Edwin Rush, Secretary-Treasurer;

The postoffice address of the President is 111 Dyson Street, Lexington, Mississippi
The postoffice address of the Secretary is 421 Carrollton Street, Lexington, Mississippi
I, Bumont Rutledge who was elected President of the
Lexington Hunting Club on the 24th day
of January, 1961 , do hereby certify that the foregoing report of the organization of said Company
is correct and true.

Filed : January 27, 1961 ATTEST: Bumont Rutledge President
Recorded: Jan. 27, 1961 Edwin Rush
Secretary

DEMENT PRINTING CO., MERIDIAN, MISS.

Report of Organization. The Mississippi Optometric Foundation
which was incorporated on the 5th day of December, 1960
was organized on the 15th day of January, 1961 , at Oxford, Miss.
in the County of Lafayette
by the election of: Dr. James Moye, Dr. Wm. Goyer, Dr. Olin Mauldin for one year
Dr. Frank Maier, Dr. W. M. Dickerson, Dr., Walter Simpson for two years
Dr. Sprugeon Eure, Dr. Frank Houston and Dr. R. F. Mitchell for three years

as Directors, who elected the following officers to serve for one year
to-wit: Dr. Robert J. Mitchell, President;
Dr. Walter C. Simpson, Vice-President;
Dr. Frank E. Houston, Secretary-Treasurer;

The postoffice address of the President is Moss Point, Mississippi
The postoffice address of the Secretary is Lexington, Mississippi

I, Robert J. Mitchell who was elected President of the
Mississippi Optometric Foundation on the 15th day
of January, 1961 , do hereby certify that the foregoing report of the organization of said Company
is correct and true.

Filed: January 27, 1961
Recorded: Jan. 27, 1961

ATTEST:
Frank E. Houston
Secretary

Robert J. Mitchell President

Report of Organization. The Natchez Association Life Underwriters which was incorporated on the 28th day of November, 1960.
was organized on the 28th day of November, 1960, at Natchez
in the County of adams
by the election of: its members of the association

as Directors, who elected the following officers to serve for period November 28, 1960-November 28, 1961
to-wit: Philip G. Gousset, President;
Philip H. Hartfield, Vice-President;
Ivy L. Bennett, Secretary-Treasurer;

The postoffice address of the President is Box 176, Natchez, Mississippi
The postoffice address of the Secretary is 117 North Union St., Natchez, Mississippi

I, Philip G. Goussett, who was elected President of the Natchez Association Life Underwriters on the 28th day of November, 1960, do hereby certify that the foregoing report of the organization of said Company is correct and true.

Filed: January 27, 1961
Recorded: Jan. 27, 1961

ATTEST:
Ivy L. Bennett
Secretary

Philip G. Goussett President

Report of Organization. The Bob Friedman Associates
which was incorporated on the 18th day of January, 1961
was organized on the 26th day of January, 1961 , at Clarksdale
in the County of Coahoma
by the election of: Robert S. Friedman, Joyce A. Friedman, Dan W. Smith
and Herbert Moore

as Directors, who elected the following officers to serve for one year
to-wit: Robert S. Friedman, President;
Joyce A. Friedman, Vice-President;
A. David Califf, Secretary-Treasurer;

The postoffice address of the President is 405 Lynn Street, Clarksdale, Mississippi
The postoffice address of the Secretary is 1434 Shelby Drive, Clarksdale, Mississippi

I, Robert S. Friedman who was elected President of the
Bob Friedman Associates on the 26th day
of January, 1961 , do hereby certify that the foregoing report of the organization of said Company
is correct and true.

Filed: January 28, 1961=
Recorded: January 28, 1961
(Corporate Seal)

ATTEST:
A. David Califf
Secretary

Robert S. Friedman President

Report of Organization. The Mid-South Loan Company, Inc.
which was incorporated on the 23rd day of November, 1960
was organized on the 30th day of November, 1960 , at Jackson
in the County of Hinds
by the election of: Thomas E. Bernard
Dr. Norman Graham

as Directors, who elected the following officers to serve for one year
to-wit: Dr. Norman Graham, President;
Thomas E. Bernard, Vice-President-Secretary-Treasurer;

The postoffice address of the President is Tomball, Texas
The postoffice address of the Secretary is P. O. Box 144, Winona, Mississippi

I, Dr. Norman Graham who was elected President of the
Mid-South Loan Company, Inc. on the 30th day
of November, 1960 , do hereby certify that the foregoing report of the organization of said Company
is correct and true.

Filed: January 30, 1961
Recorded: Jan. 30, 1961

ATTEST:
Thomas E. Bernard
Secretary

Dr. Norman Graham President

PERRY PRINTING CO., MERIDIAN, MISS.

Report of Organization. The Standard Office Supply Company
which was incorporated on the 8th day of December, 1960
was organized on the 2nd day of January, 1961, at Hattiesburg, Miss.
in the County of Forrest
by the election of: Charles B. Herrin
Melvin Autry

as Directors, who elected the following officers to serve for one year
to-wit: Charles B. Herrin, President;
Melvin Autry, Vice-President, Secretary, Treasurer;

The postoffice address of the President is 702 Woodhaven Drive, Hattiesburg, Miss.
The postoffice address of the Secretary is 317 S. 24th Avenue, Hattiesburg, Mississippi
I, Charles B. Herrin who was elected President of the
Standard Office Supply Company on the 2nd day
of January, 1961, do hereby certify that the foregoing report of the organization of said Company
is correct and true.

Filed: January 30, 1961
Recorded: Jan. 30, 1961
(Corporate Seal)

ATTEST:
Melvin Autry
Secretary

Charles B. Herrin President

Report of Organization. The Capitol Gore Lab, Inc.
which was incorporated on the 29th day of November, 1960
was organized on the 27th day of January, 1961, at Jackson
in the County of Hinds
by the election of: Mary Virginia Smithwick
Sam B. Ray
Clifton L. Phillips
William J. Smithwick III
as Directors, who elected the following officers to serve for one year
to-wit: Clifton L. Phillips, President;
Sam B. Ray, Secretary-Treasurer;

The postoffice address of the President is 2414 Terry Road, Jackson, Mississippi
The postoffice address of the Secretary is same as above

I, Clifton L. Phillips, who was elected President of the Capitol Gore Lab., Inc. on the 27th day of January, 1961, do hereby certify that the foregoing report of the organization of said Company is correct and true.

Filed: January 30, 1961
Recorded: Jan. 30, 1961

ATTEST:
Sam B. Ray
Secretary

Clifton L. Phillips President

Report of Organization. The Troy Linen & Uniform Supply Co.
which was incorporated on the 27th day of December, 1960
was organized on the 3rd day of January, 1961, at Meridian
in the County of Lauderdale
by the election of: Fred Poitevent
R. W. Emmons
Rome A. Emmons

as Directors, who elected the following officers to serve for one year
to-wit: Fred Poitevent, President;
Rome A. Emmons, Vice-President;
R. W. Emmons, Secretary-Treasurer;

The postoffice address of the President is 2316-34th Avenue, Meridian, Mississippi
The postoffice address of the Secretary is 3109 - 15th Avenue, Meridian, Mississippi

I, Fred Poitevent
Troy Linen & Uniform Supply Co.
who was elected President of the
on the 3rd day
of January, 1961, do hereby certify that the foregoing report of the organization of said Company
is correct and true.

Filed: January 30, 1961
Recorded: Jan. 30, 1961
(Corporate Seal)

ATTEST:
R. W. Emmons
Secretary

Fred Poitevent President

Report of Organization. The **Troy Laundry & Cleaners, Inc.**
which was incorporated on the **27th** day of **December, 1960**
was organized on the **3rd** day of **January, 1961** , at Meridian
in the County of **Lauderdale**
by the election of: **Fred Poitevent**
R. W. Emmons
Rome A. Emmons

as Directors, who elected the following officers to serve for **one year**
to-wit: **Fred Poitevent, President;**
Rome A. Emmons, Vice-President;
R. W. Emmons, Secretary-Treasurer;

The postoffice address of the President is **2316-34th Avenue, Meridian, Mississippi**
The postoffice address of the Secretary is **3109 - 15th Avenue, Meridian, Mississippi**

I, **Fred Poitevent**, who was elected President of the
Troy Laundry & Cleaners, Inc.
of **January, 1961** , do hereby certify that the foregoing report of the organization of said Company on the **3rd** day
is correct and true.

Filed: **January 30,1961**
Recorded: Jan. 30, 1961
(Corporate Seal)

ATTEST:
R. W. Emmons
Secretary

Fred Poitevent President

RECORD OF ORGANIZATION OF CORPORATIONS, 9 — STATE OF MISSISSIPPI

DEMENT PRINTING CO., MERIDIAN, MISS.

Report of Organization. The Merchants Insurance Agency, Inc.
which was incorporated on the 5th day of January, 1961
was organized on the 9th day of January, 1961, at Bay St. Louis
in the County of Hancock
by the election of: Joe B. Burrow
Lucien M. Gex
Ethel H. Gex

as Directors, who elected the following officers to serve for one year
to-wit: Joe B. Burrow, President;
Ethel H. Gex, Vice-President;
Katherine E. Jordy, Secretary;

The postoffice address of the President is 210 S. Beach, Bay St. Louis, Mississippi
The postoffice address of the Secretary is 210 S. Beach, Bay St. Louis, Mississippi

I, Joe B. Burrow who was elected President of the
Merchants Insurance Agency, Inc. on the 9th day
of January, 1961, do hereby certify that the foregoing report of the organization of said Company
is correct and true.

Filed: January 30, 1961
Recorded: Jan. 30, 1961

ATTEST:
Katherine E. Jordy
Secretary

Joe B. Burrow President

Report of Organization. The Troy Realty Corporation
which was incorporated on the 27th day of December, 1960
was organized on the 3rd day of January, 1961 , at Meridian, Miss.
in the County of Lauderdale
by the election of: Fred Poitevent
R. W. Emmons
Rome A. Emmons

as Directors, who elected the following officers to serve for one year
to-wit: Fred Poitevent, President;
Rome A. Emmons, Vice-President;
R. W. Emmons, Secretary-Treasurer;

The postoffice address of the President is 2316 - 34th Avenue, Meridian, Mississippi
The postoffice address of the Secretary is 3109 - 15th Avenue, Meridian, Mississippi

I, Fred Poitevent who was elected President of the
Troy Realty Corporation on the 3rd day
of January, 1961 , do hereby certify that the foregoing report of the organization of said Company
is correct and true.

Filed: January 30, 1961 ATTEST: Fred Poitevent President
Recorded: Jan. 30, 1961 R. W. Emmons
(Corporate Seal) Secretary

Report of Organization. The Mid-State Paving Co.
which was incorporated on the 28th day of December, 1960
was organized on the 10th day of January, 1961 , at Meridian, Miss.
in the County of Lauderdale

by the election of: Heck Webb
Thomas H. Webb
Laura S. Webb
T. E. Pope
as Directors, who elected the following officers to serve for one year
to-wit: Heck Webb, President;
Thomas H. Webb, Vice-President and General Manager
Laura S. Webb, Vice-President;
T. E. Pope, Secretary-Treasurer;

The postoffice address of the President is 3647-24th Avenue, Meridian, Mississippi
The postoffice address of the Secretary is 3628-24th Avenue, Meridian, Mississippi

I, Heck Webb who was elected President of the
Mid-State Paving Co.
of January, 1961 on the 10th day
, do hereby certify that the foregoing report of the organization of said Company
is correct and true.

Filed: January 30, 1961
Recorded: Jan. 30, 1961
(Corporate Seal)

ATTEST:
T. E. Pope
Secretary

Heck Webb President

Report of Organization. The Paul Clark, Inc.
which was incorporated on the 25th day of January, 1961
was organized on the 26th day of January, 1961 , at Clarksdale
in the County of Coahoma

by the election of: Paul Clark
Rose Marie Clark

as Directors, who elected the following officers to serve for the year 1961
to-wit: Paul Clark, President;
Rose Marie Clark, Secretary-Treasurer;

The postoffice address of the President is 236 West Second St., Clarksdale, Miss.
The postoffice address of the Secretary is same as above

I, Paul Clark, who was elected President of the
Paul Clark, Inc.
of January, 1961 on the 26th day
is correct and true. , do hereby certify that the foregoing report of the organization of said Company

Filed : January 30, 1961
Recorded: Jan. 30, 1961

ATTEST: Paul Clark President
Rose Marie Clark
Secretary

DEMENT PRINTING CO., KOSCIUSKO, MISS.

Report of Organization. The Washington County Mounted Sheriff's Posse
which was incorporated on the 28th day of October, 1960
was organized on the 10th day of January, 1961, at Greenville
in the County of Washington
by the election of: Joe Bordelon, Jr.
Jimmy Davis, Eddie Yolland
Paul Lawrence, Con Lanbert
Marby Wigley
as Directors, who elected the following officers to serve /to/ until the 2nd Tuesday in January, 1962
to-wit: C. A. Stretch, President;
Jack Campbell, Vice-President;
Mrs. Don Lambert, Secretary; Bill Beuhler, Treasurer;
Al Scriven, Sgt. at Arms; Clayton Lewis, Ass't. Sgt. at Arms
The postoffice address of the President is Golden Acres, Greenville, Mississippi
The postoffice address of the Secretary is 1302 North St. Joseph Circle, Greenville, Miss.

I, C. A. Stretch who was elected President of the
Washington County Mounted Sheriff's Posse on the 10th day
of January, 1961, do hereby certify that the foregoing report of the organization of said Company
is correct and true.

Filed : January 31, 1961
Recorded: Jan. 31, 1961

ATTEST:
Paula Jean Lambert
Secretary

C. A. Stretch President

Report of Organization. The **Credit Bureau of Meridian, Inc.**
which was incorporated on the **22nd** day of **December, 1960**
was organized on the **31st** day of **December, 1960**, at **Meridian**
in the County of **Lauderdale**
by the election of: **Charles R. Gillespie**
Thomas G. Stephenson, Jr.
Mrs. Diana B. Gillespie

as Directors, who elected the following officers to serve for **one year**
to-wit: **Charles R. Gillespie, President;**
Thomas G. Stephenson, Jr., Vice-President;
Mrs. Diana B. Gillespie, Secretary;

The postoffice address of the President is **3250 Poplar Springs Dr., Meridian, Mississippi**
The postoffice address of the Secretary is **same as above**

I, **Charles R. Gillespie**, who was elected President of the
Credit Bureau of Meridian, Inc.
of **December, 1960**, do hereby certify that the foregoing report of the organization of said Company
on the **31st** day
is correct and true.

Filed: **January 31, 1961**
Recorded: **Jan. 31, 1961**

ATTEST:
Diana B. Gillespie
Secretary

C. R. Gillespie President

Report of Organization. The General Supply and Machine Company, Inc.
which was incorporated on the 27th day of December, 1960
was organized on the 25th day of January, 1961, at Meridian
in the County of Lauderdale, Miss.
by the election of: Mrs. Mamie Perrin Smith
A. B. Weddington, Jr.
H. G. Weddington

as Directors, who elected the following officers to serve for one year
to-wit: A. B. Weddington, Jr., President;
Mrs. Mamie Perrin Smith, Vice-President;
H. G. Weddington, Secretary-Treasurer;

The postoffice address of the President is 208-19th Avenue, Meridian, Mississippi
The postoffice address of the Secretary is same as above

I, A. B. Weddington, Jr. who was elected President of the
General Supply and Machine Company, Inc. on the 25th day
of January, 1961, do hereby certify that the foregoing report of the organization of said Company
is correct and true.

Filed: February 1, 1961
Recorded: Feb. 1, 1961
(Corporate Seal)

ATTEST:
H. G. Weddington
Secretary

A. B. Weddington, Jr President

Report of Organization. The Drew Professional Building, Inc,, Drew, Mississippi
which was incorporated on the 16th day of January, 1961
was organized on the 19th day of anuary, 1961 , at Drew
in the County of Sunflower
by the election of: P. J. Townsend, Jr.
E. Hale Williams
R. K. Clark

as Directors, who elected the following officers to serve for one year
to-wit: P. J. Townsend, Jr., President;
R. K. Clark, Vice-President;
E. Hale Williams, Secretary;

The postoffice address of the President is 111 South Main Street, Drew, Mississippi
The postoffice address of the Secretary is 109 Shaw Avenue, Drew, Mississippi

I, P. J. Townsend, Jr.
Drew Professional Building, Inc., Drew, Mississippi who was elected President of the
of January, 1961 , do hereby certify that the foregoing report of the organization of said Company on the 19th day
is correct and true.

Filed : February 1, 1961
Recorded: Feb. 1, 1961

ATTEST:
E. Hale Williams
Secretary

P. J. Townsend, Jr. President

DEMENT PRINTING CO., MERIDIAN, MISS.

Report of Organization. The Mississippi Uniform Service
which was incorporated on the 26th day of January, 1961
was organized on the 27th day of January, 1961 , at Clarksdale
in the County of Coahoma
by the election of: B. W. Bowen, Richard Breakstone, Doug Parrish
Robert Breakstone, and Pat D. Holcomb

as Directors, who elected the following officers to serve for the ensuing year 1961
to-wit: B. W. Bowen, President;
Richard Breakstone, Vice-President;
Doug Parrish, Vice-President;
Robert Breakstone, Secretary-Treasurer;

The postoffice address of the President is 846 Lynn Street, Clarksdale, Mississippi
The postoffice address of the Secretary is 894 North Barksdale, Memphis, Tennessee

I, B. W. Bowen who was elected President of the
Mississippi Uniform Service on the 27th day
of January, 1961 , do hereby certify that the foregoing report of the organization of said Company
is correct and true.

Filed: February 1, 1961
Recorded: Feb. 2, 1961

ATTEST: B. W. Bowen President
Robert Breakstone
Secretary

Report of Organization. The United Developers, Inc.
which was incorporated on the 25th day of January, 1961
was organized on the 31st day of January, 1961 , at Jackson
in the County of Hinds
by the election of: Clyde C. Scott
J. B. McGehee, J. E. Carter,
Guy H. Harrell
Z. D. Holland
as Directors, who elected the following officers to serve for one year
to-wit: J. B. McGehee, President;
J. E. Carter, Vice-President;
Clyde C. Scott, Secretary-Treasurer;

The postoffice address of the President is 108 East Northside Drive , Jackson, Mississippi
The postoffice address of the Secretary is 122 North Congress, Jackson, Mississippi

I, J. B. McGehee who was elected President of the
United Developers, Inc. on the 31st day
of January, 1961 , do hereby certify that the foregoing report of the organization of said Company
is correct and true.

Filed : February 1, 1961
Recorded: Feb. 1, 1961
(Corporate Seal)

ATTEST: J. B. McGehee President
Clyde C. Scott
Secretary

Report of Organization. The Ocean Springs Savings & Loan Association which was incorporated on the 3rd day of September, 1960 was organized on the 12th day of January, 1961, at Biloxi in the County of Harrison by the election of: Frank " Yankee " Barhonovich, J. E. Wentzell, J. C. Gay, Walter L. Nixon, Jr. as Directors, who elected the following officers to serve for one year to-wit: Frank "Yankee" Barhonovich, President; J. E. Wentzell, Secretary-Treasurer;

The postoffice address of the President is 1321 Desoto Street, Biloxi, Mississippi
The postoffice address of the Secretary is 1417 East Beach, Biloxi, Mississippi

I, Frank "Yankee" Barhonovich who was elected President of the Ocean Springs Savings & Loan Association on the 12th day of January, 1961, do hereby certify that the foregoing report of the organization of said Company is correct and true.

Filed: February 2, 1961
Recorded: Feb. 2, 1961

ATTEST:
J. E. Wentzell
Secretary

Frank J. Barhonovich President

Report of Organization. The Salcedo Distributing Company of Mississippi
which was incorporated on the 5th day of January, 1961
was organized on the 30th day of January, 1961 , at Biloxi
in the County of Harrison

by the election of: H. M. Toche
Essie Lee McCurdy Weick

as Directors, who elected the following officers to serve for one year
to-wit: H. M. Toche, President and Treasurer;
Essie Lee McCurdy Weick, Secretary and Vice-President;

The postoffice address of the President is 128 Pine Street, Biloxi, Mississippi
The postoffice address of the Secretary is 2718 Toledano Street, New Orleans, La.

I, H. M. Toche, who was elected President of the
Salcedo Distributing Company of Mississippi, Inc. on the 30th day
of January, 1961 , do hereby certify that the foregoing report of the organization of said Company
is correct and true.

Filed : February 3, 1961
Recorded: Feb. 3, 1961

ATTEST:
Mrs. Essie Lee McCurdy Weick
Secretary

H. M. Toche, Sr. President

DIXIE PRINTING CO., MERIDIAN, MISS.

Report of Organization. The Forest Mutual Agency, Inc.
which was incorporated on the 18th day of January, 1961
was organized on the 20th day of January, 1961, at Forest
in the County of Scott
by the election of: James M. Goodwin
Katherine A. Goodwin
Lovelle A. Morris
Myrtle A. Morris
as Directors, who elected the following officers to serve for one year
to-wit: James A. Goodwin, President;
Katherine A. Goodwin, Secretary-Treasurer;

The postoffice address of the President is 220 East Main Street, Forest, Mississippi
The postoffice address of the Secretary is same as above

I, James M Goodwin, who was elected President of the Forest Mutual Agency, Inc. on the 20th day of January, 1961, do hereby certify that the foregoing report of the organization of said Company is correct and true.

Filed : February 3, 1961
Recorded: Feb. 3, 1961
(Corporate Seal)

ATTEST:
Katherine A. Goodwin
Secretary

James M. Goodwin President

Report of Organization. The **Steadman Motor Company, Inc.**
which was incorporated on the **29th** day of **November, 1960**
was organized on the **2nd** day of **January, 1961**, at Hattiesburg
in the County of **Forrest**
by the election of: **Robert Garland Steadman**
Betty Ann Thompson Steadman
J. Harold Steadman
George N. Addison and Betty Jones
as Directors, who elected the following officers to serve for **one (1) year**
to-wit: **Robert Garland Steadman, President;**
J. Harold Steadman, 1st Vice-President;
George N. Addison, 2nd Vice-President;
Betty Ann Thompson Steadman, Secretary; Betty Jones, Treasurer;
The postoffice address of the President is **P. O. Box 9, Hattiesburg, Mississippi**
The postoffice address of the Secretary is **same as** above

I, **Robert Garland Steadman**, who was elected President of the **Steadman Motor Company, Inc.** on the **2nd** day of **January, 1961**, do hereby certify that the foregoing report of the organization of said Company is correct and true.

Filed: **February 3, 1961**
Recorded: **Feb. 3, 1961**
(Corporate Seal)

ATTEST:
Betty Ann Thompson Steadman
Secretary

Robert Garland Steadman
President

Report of Organization. The **Bowers & Mosley Construction Co., Inc.**
which was incorporated on the **17th** day of **September, 1959**
was organized on the **16th** day of **January, 1961**, at **Meridian**
in the County of **Lauderdale**
by the election of: **W. E. Mosley**
H. M. Bowers
Jean M. Bowers

as Directors, who elected the following officers to serve for **one year**
to-wit: **W. E. Mosley, President;**
H. M. Bowers, Vice-President;
Jean M. Bowers, Secretary-Treasurer;

The postoffice address of the President is **1510 - 13th Avenue, Meridian, Mississippi**
The postoffice address of the Secretary is **1818 - 43rd Street, Meridian, Mississippi**

I, **W. E. Mosley**, who was elected President of the **Bowers & Mosley Construction Co., Inc.** on the **16th** day of **January, 1961**, do hereby certify that the foregoing report of the organization of said Company is correct and true.

Filed: **February 3, 1961**
Recorded: **Feb. 3, 1961**
(Corporate Seal)

ATTEST:
Jean M. Bowers
Secretary

W. E. Mosley President

Report of Organization. The Construction Industry Association of Jackson County, Inc. which was incorporated on the 27th day of October, 1960 was organized on the 26th day of January, 1961, at Pascagoula in the County of Jackson by the election of: R. S. Kemp, W. C. Weatherby, Jr. and W. F. Womack W. Guy Krebs, Jr., Harold Lawrence and Lloyd Murphy

as Directors, who elected the following officers to serve for one year to-wit: W. Guy Krebs, Jr., President; Harold Lawrence, Vice-President; Lloyd S. Murphy, Secretary-Treasurer;

The postoffice address of the President is 741 South Pascagoula Street, Pascagoula, Mississippi
The postoffice address of the Secretary is 694 Convent Street, Pascagoula, Mississippi

I, W. Guy Krebs, Jr. who was elected President of the Construction Industry Association of Jackson County, Inc. on the 26th day of January, 1961, do hereby certify that the foregoing report of the organization of said Company is correct and true.

Filed: February 3, 1961
Recorddd: Feb. 3, 1961

ATTEST:
Lloyd S. Murphy
Secretary

W. Guy Krebs, Jr. President

CEMENT PRINTING CO., MERIDIAN, MISS.

Report of Organization. The Moody's Court, Inc.
which was incorporated on the 19th day of December, 1956
was organized on the 16th day of December, 1958 , at Gulfport
in the County of Harrison
by the election of: James A. Moody
Robert L. Moody
Knox White

as Directors, who elected the following officers to serve for one year
to-wit: James A. Moody, President and Treasurer
Robert L. Moody, Vice-President and Secretary;

The postoffice address of the President is 3322 West Beach, Gulfport, Mississippi
The postoffice address of the Secretary is 3503 10th Street, Gulfport, Miss.

I, James A. Moody who was elected President of the
Moody's Court, Inc. on the 16th day
of December, 1958 , do hereby certify that the foregoing report of the organization of said Company
is correct and true.

Filed: February 3, 1961
Recorded: Feb. 3, 1961

ATTEST: J. A. Moody President
Robert L. Moody
Secretary

Report of Organization. The Federal Adjustment Bureau of Jackson, Inc.
which was incorporated on the 12th day of January, 1961
was organized on the 30th day of January, 1961, at Memphis
in the County of Shelby, Tennessee
by the election of: Ralph I. Smith
Myrle E. Pontius
Charles E. Black

as Directors, who elected the following officers to serve for year 1961
to-wit: Ralph I. Smith, President;
Charles E. Black, Vice-President;
Myrle E. Pontius, Secretary-Treasurer;

The postoffice address of the President is 610 Exchange Bldg., Memphis 3, Tenn.
The postoffice address of the Secretary is same as above

I, Ralph I. Smith, who was elected President of the
Federal Adjustment Bureau of Jackson, Inc. on the 30th day
of January, 1961, do hereby certify that the foregoing report of the organization of said Company
is correct and true.

Filed : February 4, 1961
Recorded: Feb. 4, 1961

ATTEST:
Mryle E. Pontius
Secretary

Ralph I. Smith President

Report of Organization. The Hayto Enterprises, Inc.
which was incorporated on the 21st day of December, 1960
was organized on the 30th day of January, 1961 , at Gulfport
in the County of Harrison
by the election of: George Totton
Leroy Hay

as Directors, who elected the following officers to serve for one
to-wit: George Totton, President;
Leroy Hay, Secretary;

The postoffice address of the President is P. O. Box 37, Handsboro, Miss.
The postoffice address of the Secretary is same as above

I, George Totton who was elected President of the
Hayto Enterprises, Inc.
of January, 1961 on the 30th day
, do hereby certify that the foregoing report of the organization of said Company
is correct and true.

Filed : February 4, 1961
Recorded: Feb. 4, 1961

ATTEST: George Totton President
Leroy Hay
Secretary

Report of Organization. The Magee Chevrolet Company, Inc.
which was incorporated on the 12th day of January, 1961
was organized on the 16th day of anuary, 1961 , at Tylertown
in the County of Walthall

by the election of: James E. Magee
Sam H. Owens,
Betty J. Magee

as Directors, who elected the following officers to serve for one year
to-wit: James E. Magee, President;
Sam H. Owens, Vice-President;
Betty J. Magee, Secretary;

The postoffice address of the President is General Delivery, Tylertown, Miss.
The postoffice address of the Secretary is same as above

I, James E. Magee who was elected President of the
Magee Chevrolet Company, Inc. on the 16th day
of January, 1961 , do hereby certify that the foregoing report of the organization of said Company
is correct and true.

Filed: February 4, 1961
Recorded: Feb. 4, 1961

ATTEST:
Mrs. Betty Jean Magee
Secretary

James E. Magee President

DEMENT PRINTING CO., MERIDIAN, MISS.

Report of Organization. The Wagon Wheel Club of Jackson, Mississippi
which was incorporated on the 5th day of January, 1961
was organized on the 17th day of January, 1961, at Jackson
in the County of Hinds
by the election of: Houston B. Barnett, Claton Eager, James R. Shaw, John Grace,
Cornelas Katsaboolas and W. T. Bradley

as Directors, who elected the following officers to serve for one year
to-wit: Houston B. Barnett, President -Treasurer;
W. T. Bradley, Vice-President;
Mrs. Houston Barnett, Secretary;

The postoffice address of the President is 114 South Farish, Jackson, Mississippi
The postoffice address of the Secretary is same as above

I, Houston B. Barnett, who was elected President of the Wagon Wheel Club of Jackson, Mississippi on the 2nd day of February, 1961, do hereby certify that the foregoing report of the organization of said Company is correct and true.

Filed: February 4, 1961
Recorded: Feb. 4, 1961

ATTEST:
Mrs. H. B. Barnett
Secretary

H. B. Barnett President

Report of Organization. The Monts Tobacco Co., Inc. of Columbus
which was incorporated on the 5th day of December, 1960
was organized on the 30th day of December, 1960, at Columbus
in the County of Lowndes
by the election of: C. W. Monts, Sr., Walker Monts, Tomicene M. Wilson, Harry W. Moore, Jr.
Charlie B. Hare, Curtis Monts, Jr. and Boyce Harris

as Directors, who elected the following officers to serve for one year
to-wit: C. W. Monts, Sr., President;
Walker Monts, Vice-President;
Tomicene M. Wilson, Secretary

The postoffice address of the President is Tupelo, Mississippi
The postoffice address of the Secretary is Tupelo, Mississippi

I, C. W. Monts, Sr. who was elected President of the
Monts Tobacco Co., Inc. of Columbus on the 30th day
of December, 1960, do hereby certify that the foregoing report of the organization of said Company
is correct and true.

Filed: February 4, 1961
Recorded: Feb. 4, 1961

ATTEST:
Tomicene M. Wilson
Secretary

C. W. Monts, Sr. President

Report of Organization. The Sardis Land Company, Inc.
which was incorporated on the 26th day of January, 1961
was organized on the 31st day of January, 1961, at Hernando
in the County of DeSoto
by the election of: M. Ziskind
G. Delugach
H. Schatz

as Directors, who elected the following officers to serve for one year
to-wit: M. Ziskind, President;
G. Delugach, Vice-President;
H. Schatz, Secretary-Treasurer;

The postoffice address of the President is 4261 Waymar Drive, Memphis, Tennessee
The postoffice address of the Secretary is 24 N. Highland St., Memphis, Tennessee

I, M. Ziskind, who was elected President of the Sardis Land Company, Inc. on the 31st day of January, 1961, do hereby certify that the foregoing report of the organization of said Company is correct and true.

Filed: February 6, 1961
Recorded: Feb. 6, 1961

ATTEST:
H. Schatz
Secretary

Morris Ziskind President

Report of Organization. The Port Realty Inc.
which was incorporated on the 3rd day of February, 1961
was organized on the 4th day of February, 1961 , at Gulfport
in the County of Harrison
by the election of: Burnley C. Lynch
J. Gordan Hogue
Boyce Nunnally

as Directors, who elected the following officers to serve for one year
to-wit: Burnley C. Lynch, President;
J. Gordon Hogue, Vice-President;
Boyce Nunnally, Secretary-Treasurer;

The postoffice address of the President is 2430 14th Street, Gulfport, Mississippi
The postoffice address of the Secretary is P. O. Box 68, Gulfport, Mississippi

I, Burnley C. Lynch who was elected President of the
Port Realty, Inc. on the 4th day
of February, 1961 , do hereby certify that the foregoing report of the organization of said Company
is correct and true.

Filed: February 6, 1961
Recorded: February 6, 1961

ATTEST:
Boyce Nunnally
Secretary

Burnley C. Lynch President

RECORD OF ORGANIZATION OF CORPORATIONS, 9 — STATE OF MISSISSIPPI

CEMENT PRINTING CO., MERIDIAN, MISS.

Report of Organization. The Levee View Farms, Inc.
which was incorporated on the 12th day of January, 1961
was organized on the 25th day of January, 1961 , at Indianola
in the County of Sumflower
by the election of: Milton W. Jefcoat
M. Pickett Myers, III

as Directors, who elected the following officers to serve for one year
to-wit: Milton W. Jefcoat, President;
M. Pickett Myers, III, Secretary-Treasurer;

The postoffice address of the President is Route 1, Box 34, Sumflower, Mississippi
The postoffice address of the Secretary is 311 Crittenden St., Greenville, Mississippi

I, Milton W. Jefcoat who was elected President of the
Levee View Farms, Inc.
of January, 1961 on the 25th day
is correct and true. , do hereby certify that the foregoing report of the organization of said Company

Filed: February 6, 1961
Recorded: Feb. 6, 1961

ATTEST: Milton W. Jefcoat President
M. Pickett Myers, III
Secretary

Report of Organization. The Lindalab, Inc.
which was incorporated on the 21st day of December, 1960
was organized on the 20th day of January, 1961 , at Clarksdale
in the County of Coahoma, Miss.
by the election of: C. L. Manning, Jr.
Edwin W. Powell

as Directors, who elected the following officers to serve for one.(1) year.
to-wit: C. L. Manning, Jr., President;
Edwin W. Powell, Secretary-Treasurer;

The postoffice address of the President is Room 128, Stevens Bldg., Clarksdale, Miss.
The postoffice address of the Secretary is Lyon, Mississippi

I, C. L. Manning, Jr. who was elected President of the
Lindalab, Inc.
on the 20th day
of January, 1961 , do hereby certify that the foregoing report of the organization of said Company
is correct and true.

Filed: February 7, 1961
Recorded: Feb. 7, 1961

ATTEST:
Edwin W. Powell
Secretary

C. L. Manning, Jr. President

Report of Organization. The S. W. Haaga Cotton, Inc. which was incorporated on the 27th day of December, 1960 was organized on the 29th day of December, 1960, at Clarksdale in the County of Coahoma by the election of: S. W. Haaga, Jr.
S. W. Haaga, Sr.

as Directors, who elected the following officers to serve for one year
to-wit: S. W. Haaga, Jr., President;
S. W. Haaga, Sr., Secretary-Treasurer;

The postoffice address of the President is 220 Yazoo Avenue, Clarksdale, Mississippi
The postoffice address of the Secretary is 253½ Delta Avenue, Clarksdale, Mississippi

I, S. W. Haaga, Jr. who was elected President of the
S. W. Haaga Cotton, Inc. on the 29th day
of December, 1960, do hereby certify that the foregoing report of the organization of said Company
is correct and true.

Filed: February 7, 1961
Recorded: Feb. 7, 1961
(Corporate Seal)

ATTEST:
S. W. Haaga, Sr.
Secretary

S. W. Haaga, Jr. President

Report of Organization. The Flav-O-Smok, Inc.
which was incorporated on the 23rd day of January, 1961
was organized on the 6th day of February, 1961 , at Vicksburg
in the County of Warren

by the election of: Pat Southall
L. B. McLain
W. G. Beanland

as Directors, who elected the following officers to serve for one year
to-wit: Pat Southall, President;
L. B. McLain, Vice-President;
W. G. Beanland, Secretary-Treasurer;

The postoffice address of the President is P. O. Box 991, Vicksburg, Mississippi
The postoffice address of the Secretary is same as above

I, Pat Southall who was elected President of the
Flav-O-Smok on the 6th day
of February, 1961 , do hereby certify that the foregoing report of the organization of said Company
is correct and true.

Filed: February 7, 1961
Recorded: Feb. 7, 1961

ATTEST: Pat Southall President
W. G. Beanland
Secretary

DIXIE PRINTING CO., MERIDIAN, MISS.

Report of Organization. The Triplett-Day Drug Co., Inc.
which was incorporated on the 22nd day of February, 1960
was organized on the 28th day of December, 1960 , at Gulfport
in the County of Harrison
by the election of: William M. Triplett
L. P. Quin
James M. Day

as Directors, who elected the following officers to serve for one (1) year
to-wit: William M. Triplett, President;
L. P. Quin, Vice-President;
James M. Day, Secretary-Treasurer;

The postoffice address of the President is 210 Oak, Long Beach, Mississippi
The postoffice address of the Secretary is 4014 Washington Avenue, Gulfport, Mississippi

I, William M. Triplett who was elected President of the
Triplett-Day Drug Co., Inc. on the 28th day
of December, 1960 , do hereby certify that the foregoing report of the organization of said Company
is correct and true.

Filed : February 6, 1961
Recorded: Feb. 8, 1961

ATTEST: Wm. M. Triplett President
James M. Day
Secretary

Report of Organization. The St. Joseph Hospital, Inc.
which was incorporated on the 30th day of January, 1961
was organized on the 30th day of January, 1961, at Meridian
in the County of Lauderdale
by the election of: Mother Mary Dionysia, Mother Mary Theobald, Mother Mary Leonette, Sr. Mary Laura,
Sr. Mary Dulcia, Sr. Mary Thaddea and Sr. Mary Bernadine

as Directors, who elected the following officers to serve for one year
to-wit: Mother Mary Dionysia, President;
Mother Mary Leonette, Vice-President;
Sr. Mary Thaddea, Secretary-Treasurer;

The postoffice address of the President is 107 South Greenlawn Ave., South Bend, Ind.
The postoffice address of the Secretary is 2806 Twelfth Street, Meridian, Mississippi

I, Mother Mary Dionysia, who was elected President of the
St. Joseph Hospital, Inc. on the 6th day
of February, 1961, do hereby certify that the foregoing report of the organization of said Company
is correct and true.

Filed: February 8, 1961
Recorded: Feb. 8, 1961
(corporate Seal)

ATTEST: Sister Mary Thaddea
Secretary

Mother Mary Dionysia President

Report of Organization. The McRaney Distributors, Inc.
which was incorporated on the 10th day of November, 1960
was organized on the 15th day of November, 1960 , at Jackson
in the County of Hinds
by the election of: C. N. Eudy, W. P. Garth, Ernest L. Jenkins, Rex McRaney, Troy G. Sloan,
Dr. Rudolph A. Posey, Ben H. Walley, J. J. Healy

as Directors, who elected the following officers to serve for one year
to-wit: Rex McRaney, President;
Ernest L. Jenkins, Vice-President; Charles N. Eudy, Vice-Pres.
Troy G. Sloan, Treasurer;
Ben H. Walley, Secretary;

The postoffice address of the President is 1140 Deposit Guaranty Bank Bldg., Jackson, Mississippi
The postoffice address of the Secretary is 1111 Deposit Guaranty Bank Bldg., Jackson, Mississippi

I, Rex McRaney who was elected President of the
McRaney Distributors, Inc. on the 15th day
of November, 1960 , do hereby certify that the foregoing report of the organization of said Company
is correct and true.

Filed : February 8, 1961 ATTEST: Rex McRaney President
Recorded: Feb. 8, 1961 Ben H. Walley
(Corporate Seal) Secretary

Report of Organization. The Catahoula Construction Co., Inc.
which was incorporated on the 14th day of December, 1960
was organized on the 5th day of February, 1961 , at Bay St. Louis, Miss.
in the County of Hancock
by the election of: Clay J. Calhoun
Mrs. Sybil Stevens Calhoun
John W. Calhoun

as Directors, who elected the following officers to serve for Five years
to-wit: Clay J. Calhoun, President;
Mrs. Sybil Stevens Calhoun, Vice-President;
John W. Calhoun, Secretary-Treasurer;

The postoffice address of the President is 7003 St. Charles Avenue, New Orleans, La.
The postoffice address of the Secretary is 1809 A. Milan St., New Orleans, La.

I, Clay J. Calhoun who was elected President of the
Catahoula Construction Co., Inc. on the 5th day
of February, 1961 , do hereby certify that the foregoing report of the organization of said Company
is correct and true.

Filed : February 8, 1961 ATTEST: Clay Calhoun President
Recorded: February 8, 1961 John W. Calhoun
Secretary

DEMENT PRINTING CO., MERIDIAN, MISS.

Report of Organization. The Stover Apiaries, Inc.
which was incorporated on the 9th day of January, 1961
was organized on the 16th day of January, 1961, at Columbus
in the County of Lowndes
by the election of: F. M. Stover, Mary Virginia Stover, S. W. Stover and Lenore Stover Yelverton

as Directors, who elected the following officers to serve for one year
to-wit: Mary Virginia Stover, President;
P. A. Yelverton, Executive Vice-President and General Manager
F. M. Stover, Vice-President; Lenore Stover, Yelverton, Secretary
Mrs. Katherine Chapman McCollum, Ass't. Secretary-Treasurer;

The postoffice address of the President is Mayhew, Mississippi
The postoffice address of the Secretary is Route 3, Columbus, Miss.

I, Mary Virginia Stover, who was elected President of the
Stover Apiaries, Inc. on the 16th day
of January, 1961, do hereby certify that the foregoing report of the organization of said Company
is correct and true.

Filed : February 9, 1961
Recorded: Feb. 9, 1961

ATTEST:
Lenore Stover Yelverton
Secretary

Mary Virginia Stover President

Report of Organization. The National Hide & Fur Company, Inc.
which was incorporated on the 20th day of January, 1961
was organized on the 20th day of January, 1961 , at Jackson
in the County of Hinds
by the election of: Will B. Walton, H. B. Jackson and Grady Jones

as Directors, who elected the following officers to serve for one year
to-wit: Will B. Walton, President;
H. B. Jackson, Executive Vice-President and Secretary-Treasurer;
Grady Jones, Vice-President;

The postoffice address of the President is 749 East Pearl, St., Jackson, Mississippi
The postoffice address of the Secretary is same as above

I, Will B. Walton who was elected President of the
National Hide & Fur Company, Inc. on the 20th day
of January, 1961 , do hereby certify that the foregoing report of the organization of said Company
is correct and true.

Filed: February 9, 1961
Recorded: Feb. 9, 1961

ATTEST:
H. B. Jackson
Secretary

Will B. Walton President

Report of Organization. The Graber's Inc. of Corinth
which was incorporated on the 30th day of January, 1961
was organized on the 31st day of January, 1961 , at Jackson
in the County of Hinds
by the election of: Louis Graber, Meyer Graber, Joe Graber and Ewing Friedman

as Directors, who elected the following officers to serve for one year
to-wit: Louis Graber, President;
Meyer Graber, Vice-President;
Joe Graber, Secretary;
Ewing Friedman, Treasurer and Ass't. Secretary;

The postoffice address of the President is 690 Linden Avenue, Memphis, Tennessee
The postoffice address of the Secretary is same as above

I, Louis Graber who was elected President of the
Graber's Inc. of Corinth on the 4th day
of February, 1961 , do hereby certify that the foregoing report of the organization of said Company
is correct and true.

Filed : February 9, 1961
Recorded: Feb. 9, 1961
(Corporate Seal)

ATTEST: Louis Graber President
Joe Graber
Secretary

Report of Organization. The Transit Ads Inc. of Mississippi
which was incorporated on the 12th day of January, 1961
was organized on the 28th day of January, 1961, at Gulfport,
in the County of Harrison

by the election of: Irwin Winston
Charles Winston
Lillian Winston

as Directors, who elected the following officers to serve for one year
to-wit: Irwin Winston, President;
Charles Winston, Vice-President;
Lillian Winston, Secretary-Treasurer;

The postoffice address of the President is 6418 Pratt Drive, New Orleans, La.
The postoffice address of the Secretary is same as above

I, Irwin Winston, who was elected President of the
Transit Ads Inc. of Mississippi on the 28th day
of January, 1961, do hereby certify that the foregoing report of the organization of said Company
is correct and true.

Filed : February, 1961
Recorded: February 9, 1961

ATTEST: Irwin Winston President
Lillian Winston
Secretary

CLEMENT PRINTING CO., MERIDIAN, MISS.

Report of Organization. The White Auto Stores, Inc.
which was incorporated on the 27th day of December, 1960
was organized on the 31st day of January, 1961, at Senatobia
in the County of Tate
by the election of: James M. White
Mrs. Helen P. White
Jerry S. Gibson

as Directors, who elected the following officers to serve for one year
to-wit: James M. White, President;
Mrs. Helen P. White, Vice-President;
Jerry S. Gibson, Secretary-Treasurer;

The postoffice address of the President is Box 817, Tunica, Mississippi
The postoffice address of the Secretary is 433 North Panola St., Senatobia, Mississippi

I, James M. White
White Auto Store, Inc.
who was elected President of the
of January, 1961, do hereby certify that the foregoing report of the organization of said Company
on the 31st day
is correct and true.

Filed : February 10, 1961
Recorded: Feb. 10, 1961

ATTEST:
Jerry S. Gibson
Secretary

James M. White. President

Report of Organization. The The Stephen D. Lee Foundation
which was incorporated on the 4th day of February, 1961
was organized on the 9th day of February, 1961, at Columbus
in the County of Lowndes
by the election of: Mrs. Andrew Puckett, Mrs. George S. Hazard, Mrs. Campbell Banks, Mrs. M. D. Gilchrist, Mrs. Pratt Thomas, Hunter M. Gholson and Robert A. Ivy

as Directors, who elected the following officers to serve for one (1) year
to-wit: Mrs. J. Campbell Banks, President;
Florence McLeod Hazard, Secretary;
Robert A. Ivy, Treasurer;

The postoffice address of the President is Ridge Rd., Columbus, Mississippi
The postoffice address of the Secretary is 916 College St., Columbus, Mississippi

I, Mrs. J. Campbell Banks, who was elected President of the Stephen D. Lee Foundation on the 9th day of February, 1961, do hereby certify that the foregoing report of the organization of said Company is correct and true.

Filed: February 10, 1961
Recorded: February 10, 1961

ATTEST:
Florence McLeod Hazard
Secretary

Mrs. J. Campbell Banks President

Report of Organization. The Natchez Equipment Company, Inc.
which was incorporated on the 4th day of January, 1961
was organized on the 7th day of February, 1961, at Natchez
in the County of Adams
by the election of: Warren O. Womack, Myrtle W. Womack, Joan E. Womack, O. Eugene Womack and Frederick A. Neal

as Directors, who elected the following officers to serve for one year
to-wit: Warren O. Womack, President;
Joan E. Womack, Vice-President;
Myrtle W. Womack, Secretary-Treasurer;
O. Eugene Womack, Assistant Treasurer;

The postoffice address of the President is 202 Franklin St., Natchez, Mississippi
The postoffice address of the Secretary is 925 State St., Natchez, Mississippi

I, Warren O. Womack, who was elected President of the
Natchez Equipment Company, Inc. on the 7th day
of February, 1961, do hereby certify that the foregoing report of the organization of said Company
is correct and true.

Filed: February 10, 1961
Recorded: Feb. 10, 1961

ATTEST:
Myrtle W. Womack
Secretary

Warren O. Womack President

Report of Organization. The Dundee Elevator, Inc.
which was incorporated on the 16th day of December, 1960
was organized on the 6th day of January, 1961 , at Tunica
in the County of Tunica
by the election of: B. M. Martin
Mrs. Eunice Martin

as Directors, who elected the following officers to serve for one (1) year
to-wit: B. M. Martin, President;
Mrs. Eunice M. Martin, Secretary-Treasurer;

The postoffice address of the President is Dundee, Mississippi
The postoffice address of the Secretary is Dundee, Mississippi

I, B. M. Martin
Dundee Elevator, Inc.
of January, 1961 , do hereby certify that the foregoing report of the organization of said Company
is correct and true.

who was elected President of the
on the 6th day

Filed: February 10, 1961
Recorded: Feb. 10, 1961
(Corporate Seal)

ATTEST:
Eunice M. Martin
Secretary

B. M. Martin President

RECORD OF ORGANIZATION OF CORPORATIONS, 9 — STATE OF MISSISSIPPI

DENENT PRINTING CO., MERIDIAN, MISS.

Report of Organization. The Dixie Moving & Storage, Inc.
which was incorporated on the 3rd day of February, 1961
was organized on the 4th day of February, 1961, at Gulfport, Mississippi
in the County of Harrison

by the election of: Carl Stanton
Robert C. Beal
Barbara S. Stanton

as Directors, who elected the following officers to serve for one year
to-wit: Carl Stanton, President;
Robert C. Beal, Vice-President;
Barbara S. Stanton, Secretary-Treasurer;

The postoffice address of the President is 315 45th St., Gulfport, Mississippi
The postoffice address of the Secretary is same as above

I, Carl Stanton, who was elected President of the Dixie Moving & Storage, Inc. on the 4th day of February, 1961, do hereby certify that the foregoing report of the organization of said Company is correct and true.

Filed: February 10, 1961
Recorded: Feb. 10, 1961

ATTEST: Barbara S. Stanton
Secretary

Carl Stanton President

Report of Organization. The Cooper Drugs, Inc.
which was incorporated on the 31st day of August, 1959
was organized on the 21st day of October, 1959 , at Jackson
in the County of Hinds

by the election of: S. C. Wallace
Lee L. Cameron
John Felix Miller

as Directors, who elected the following officers to serve for one year
to-wit: John Felix Miller, President;
S. C. Wallace, Vice-President;
Lee L. Cameron, Secretary-Treasurer;

The postoffice address of the President is 518 Coopers Road, Jackson, Miss.
The postoffice address of the Secretary is same as above

I, John Felix Miller who was elected President of the
Cooper Drugs, Inc.
of October, 1959 on the 21st day
is correct and true. , do hereby certify that the foregoing report of the organization of said Company

Filed : February 10, 1961
Recorded: Feb. 10, 1961

ATTEST:
Lee L Cameron
Secretary

John Felix Miller President

Report of Organization. The Auto Rental Company of Dixie which was incorporated on the 10th day of November, 1960 was organized on the 14th day of November, 1960, at Jackson in the County of Hinds

by the election of: Howard M. Metzenbaum
Alva T. Bonda
Edwin Roth

as Directors, who elected the following officers to serve for one year to-wit: Alva T. Bonda, President; Treasurer;
Edwin Roth, Vice-President;
Howard M. Metzenbaum, Secretary;
E. L. Tullis, Ass't Treasurer;

The postoffice address of the President is 1308 Prospect Ave., Cleveland, Ohio
The postoffice address of the Secretary is 700 Union Commerce Bldg., Cleveland, Ohio

I, Alva T. Bonda, who was elected President of the Auto Rental Company of Dixie on the 20th day of November, 1960, do hereby certify that the foregoing report of the organization of said Company is correct and true.

Filed: February 13, 1961
Recorded: Feb. 13, 1961

ATTEST: Alva T. Bonda President
Howard M. Metzenbaum
Secretary

Report of Organization. The Ameridan Automobile Finance Company which was incorporated on the 4th day of January, 1961 was organized on the 20th day of January, 1961, at Meridian in the County of Lauderdale by the election of: Josh Day, Robert L. Ridley, L. B. Porter, Paul G. Swartzfager and P. M. Swartzfager

as Directors, who elected the following officers to serve for one year, January 20, 1961-January 19, 1962 to-wit: Robert L. Ridley, President;
L. B. Porter, Vice-President;
Josh Day, Secretary-Treasurer;

The postoffice address of the President is 733 North Fifth Avenue, Laurel, Mississippi
The postoffice address of the Secretary is 3826 Grand View Avenue, Meridian, Mississippi

I, Robert L. Ridley who was elected President of the American Automobile Finance Company, Inc. on the 20th day of January, 1961, do hereby certify that the foregoing report of the organization of said Company is correct and true.

Filed : February 11, 1961
Recorded: Feb. 11, 1961
(Corporate Seal)

ATTEST:
Josh Day
Secretary

Robert L. Ridley President

DEMENT PRINTING CO., MERIDIAN, MISS.

Report of Organization. The **Atlas Service Center, Inc.**
which was incorporated on the 6th day of February, 1961
was organized on the 9th day of February, 1961 , at Hazlehurst, Miss.
in the County of Copiah
by the election of: **Benjamin P. Lassetter, Jr.**
R. O. Arrington, Jr.

as Directors, who elected the following officers to serve for one year
to-wit: Benjamin P. Lassetter, Jr., President;
R. O. Arrington, Jr., Secretary;

The postoffice address of the President is **Box 2, Hazlehurst, Mississippi**
The postoffice address of the Secretary is **Box 347, Hazlehurst, Mississippi**
I, **Benjamin P. Lassetter, Jr.** who was elected President of the
Atlas Service Center, Inc. on the 9th day
of **February, 1961** , do hereby certify that the foregoing report of the organization of said Company
is correct and true.
Filed : **February 11, 1961** ATTEST: Benjamin P. Lassetter, President
Recorded: Feb. 11, 1961 **R. O. Arrington, Jr.**
Secretary

Report of Organization. The National Shell Homes, Inc.
which was incorporated on the 28th day of November, 1960
was organized on the 12th day of December, 1960, at
in the County of Forrest
by the election of: Charles K. Marshall, Jr.
Charles R. Eaton
John L. Stinson

as Directors, who elected the following officers to serve for one year
to-wit: Charles K. Marshall, Jr., President;
John L. Stinson, Vice-President;
Charles r. Eaton, Secretary;

The postoffice address of the President is 1507 Pecan, Hattiesburg, Mississippi
The postoffice address of the Secretary is 101 North 11th, Hattiesburg, Mississippi

I, Charles K. Marshall, Jr. who was elected President of the
National Shell Homes, Inc. on the 12th day
of December, 1960, do hereby certify that the foregoing report of the organization of said Company
is correct and true.

Filed: February 13, 1961
Recorded: Feb. 13, 1961
(Corporate Seal)

ATTEST:
Charles R. Eaton
Secretary

Charles K. Marshall, Jr. President

Report of Organization. The C & S Farms
which was incorporated on the 29th day of December, 1960
was organized on the 3rd day of January, 1961, at Kosciusko
in the County of Attala
by the election of: R. W. Coleman
H. S. Simmons
Robert Kenneth Coleman

as Directors, who elected the following officers to serve for one (1) year
to-wit: R. W. Coleman, President;
H. S. Simmons, Vice-President;
Robert Kenneth Coleman, Secretary-Treasurer;

The postoffice address of the President is Okolona, Mississippi
The postoffice address of the Secretary is Okolona, Mississippi

I, R. W. Coleman, who was elected President of the C & S Farms on the 3rd day of January, 1961, do hereby certify that the foregoing report of the organization of said Company is correct and true.

Filed : February 13, 1961
Recorded: Feb. 13, 1961

ATTEST:
Kenneth Coleman
Secretary

R. W. Coleman President

Report of Organization. The Waynesboro Savings and Loan Association which was incorporated on the 30th day of December, 1960 was organized on the 11th day of January, 1961, at Waynesboro in the County of Wayne by the election of: Fullmon Vann
Richard W. O'Dom

as Directors, who elected the following officers to serve for one year to-wit: Fullmon Vann, President and Treasurer;
Richard W. O'Dom, Vice-President and Secretary;

The postoffice address of the President is 112 Azalea Drive, Long Beach, Miss.
The postoffice address of the Secretary is 711 Azalea Drive, Waynesboro, Miss.

I, Fullmon Vann, who was elected President of the Waynesboro Savings and Loan Association on the 11th day of January, 1961, do hereby certify that the foregoing report of the organization of said Company is correct and true.

Filed: February 13, 1961.
Recorded: Feb. 13, 1961

ATTEST:
Richard W. O'Dom
Secretary

Fullmon Vann President

RECORD OF ORGANIZATION OF CORPORATIONS, 9 — STATE OF MISSISSIPPI

DEMENT PRINTING CO., MERIDIAN, MISS.

Report of Organization. The Lancer Corporation
which was incorporated on the 30th day of January, 1961
was organized on the 8th day of February, 1961 , at Jackson
in the County of hinds

by the election of: C. Dale Armour
M. J. Scanlon

as Directors, who elected the following officers to serve for

to-wit: C. Dale Armour, President;
M. J. Scanlon, Vice-President; and Treasurer;
Rubel L. Phillips, Secretary;

The postoffice address of the President is 1055 Meadow Heights Drive, Jackson, Mississippi
The postoffice address of the Secretary is 829 Deposit Guaranty Bank Bldg., Jackson, Mississippi

I, C. Dale Armour who was elected President of the
Lancer Corporation on the 8th day
of February, 1961 , do hereby certify that the foregoing report of the organization of said Company
is correct and true.

Filed : February 13, 1961
Recorded: Feb. 13, 1961
(Corporate Seal)

ATTEST: C. Dale Armour President
Rubel L. Phillips
Secretary

Report of Organization. The Hamby & Son, Incorporated, Corporation
which was incorporated on the 31st day of January, 1961
was organized on the 11 th day of February, 1961 , at Grenada
in the County of Grenada
by the election of: John W. Hamby
Walter Sidney Hamby
Edward J. Prach, Jr.

as Directors, who elected the following officers to serve for the year 1961
to-wit: John W. Hamby, President;
Walter Sidney Hamby, Vice-President;
Edward J. Prach, Jr., Secretary-Treasurer;

The postoffice address of the President is 961 Fairfield Avenue, Grenada, Mississippi
The postoffice address of the Secretary is Grenada, Mississippi

I, John W. Hamby who was elected President of the
Hamby & Son, Incorporated on the 11th day
of February, 1961 , do hereby certify that the foregoing report of the organization of said Company
is correct and true.

Filed: February 13, 1961
Recorded: Feb. 13, 1961

ATTEST: John W. Hamby President
Edward J. Prach, Jr.
Secretary

Report of Organization. The McBeath Enterprises, Inc.
which was incorporated on the 25th day of January, 1961
was organized on the 1st day of February, 1961 , at Jackson
in the County of Hinds

by the election of: J. C. McBeath
Mrs. Ola W. McBeath(Mrs. J. C. McBeath)

as Directors, who elected the following officers to serve for one (1) year
to-wit: J. C. McBeath, President;
Mrs Ola W. McBeath, Vice-President;
Van C. Bobo, Secretary;

The postoffice address of the President is 1000 Mississippi St., Jackson, Mississippi
The postoffice address of the Secretary is same as above

I, J. C. McBeath who was elected President of the
McBeath Enterprises, Inc.
of February, 1961 , do hereby certify that the foregoing report of the organization of said Company
on the 1st day
is correct and true.

Filed: February 13, 1961
Recorded: Feb. 13, 1961

ATTEST: J. C. McBeath President
Van C. Bobo
Secretary

Report of Organization. The Garraway Oil Company
which was incorporated on the 16th day of December, 1960
was organized on the 3rd day of January, 1961 , at Columbia
in the County of Marion

by the election of: T. V. Garraway
E. H. Wood
Hershel Polk

as Directors, who elected the following officers to serve for one (1) year
to-wit: T. V. Garraway, President; Treasurer;
E. H. Wood, Vice-President; Secretary;

The postoffice address of the President is Columbia Avenue, Prentiss, Mississippi
The postoffice address of the Secretary is 421 Mary St., Columbia, Mississippi

I, T. V. Garraway who was elected President of the
Garaway Oil Company on the 3rd day
of January, 1961 , do hereby certify that the foregoing report of the organization of said Company
is correct and true.

Filed: February 13, 1961
Recorded: Feb. 13, 1961

ATTEST:
E. H. Wood
Secretary

T. V. Garraway President

HEIDELBERG PRINTING CO., MERIDIAN, MISS.

Report of Organization. The Hamilton Estate, Inc.
which was incorporated on the 7th day of December, 1960
was organized on the 31st day of December, 1960 , at Meridian
in the County of Lauderdale
by the election of: William M. Hamilton, John T. Hamilton, Jr.
Mrs. Carrie T. Hamilton
Mrs. Nancy Laprade Hamilton

as Directors, who elected the following officers to serve for one year
to-wit: William M. Hamilton, President and Treasurer;
John T. Hamilton, Jr., First Vice-President;
Nancy Laprade Hamilton, Second Vice-President and Secretary;

The postoffice address of the President is Roebuck Drive, Meridian, Mississippi
The postoffice address of the Secretary is same as above

I, William M. Hamilton who was elected President of the
Hamilton Estate, Inc. on the 31st day
of December, 1960 , do hereby certify that the foregoing report of the organization of said Company
is correct and true.

Filed : February 13, 1961 ATTEST: William M. Hamilton President
Recorded: Feb. 13, 1961 Nancy Laprade Hamilton
(Corporate Seal) Secretary

Report of Organization. The Sugar Bowl Lanes, Inc.
which was incorporated on the 1st day of December, 1960
was organized on the 15th day of December, 1960 , at Jackson
in the County of Hinds
by the election of: George J. Saab
Martin Madell Lassiter

as Directors, who elected the following officers to serve for one year
to-wit: George J. Saab, President;
Martin M. Lassiter, Vice-President;
Kathleen Lassiter, Secretary;
Jeanette Saab, Treasurer;

The postoffice address of the President is 5092 Highway 80 West, Jackson, Mississippi
The postoffice address of the Secretary is 4281 Whitehall, Jackson, Mississippi

I, George J. Saab who was elected President of the
Sugar Bowl Lanes, Inc. on the 15th day
of December, 1960 , do hereby certify that the foregoing report of the organization of said Company
is correct and true.

Filed : February 13, 1961 ATTEST: George J. Saab President
Recorded: Feb. 13, 1961 Kathleen Lassiter
Secretary

Report of Organization. The **Second District Community Club, Inc.**
which was incorporated on the **7th** day of **February, 1961**
was organized on the **14th** day of **February, 1961**, at **Michigan City**
in the County of **Benton**
by the election of: **George DePoyster, Harry Rogers, Harold Bailey, J. H. Carpenter, R. K. Thomas, Mrs. A. H. Curtis, Melvin Clarkston, H. A. Thomas, and B. M. Luttrell**

as Directors, who elected the following officers to serve for **the year 1961**
to-wit: **Joe L. McKenzie, President;**
Mrs. A. H. Curtis, Secbetary;

The postoffice address of the President is **Michigan City, Mississippi**
The postoffice address of the Secretary is **Lamar Mississippi**

I, **Joe L. McKenzie**
The Second District Community Club, Inc. who was elected President of the
on the **14th** day
of **February, 1961**, do hereby certify that the foregoing report of the organization of said Company
is correct and true.

Filed : **February 14, 1961**
Recorded: **Feb. 14, 1961**

ATTEST:
Mrs. A. H. Curtis
Secretary

Joe L. McKenzie President

Report of Organization. The John A. Neill Management, Inc.
which was incorporated on the 10th day of February, 1961
was organized on the 10th day of February, 1961 , at 5:30
in the County of Jones
by the election of: John A. Neill
Mary G. Neill
Opal T. Gonzales

as Directors, who elected the following officers to serve for one year
to-wit: John A. Neill, President;
Opal T. Ganzales, Secretary-Treasurer;

The postoffice address of the President is P. O. Box 686, Laurel, Mississippi
The postoffice address of the Secretary is same as above

I, John A. Neill
John A. Neill Management, Inc.
of February, 1961 , do hereby certify that the foregoing report of the organization of said Company
is correct and true.

Filed : February 15, 1961 . .
Recorded: February 15, 1961
(Corporate Seal)

who was elected President of the
on the 10th day

ATTEST:

John A. Neill President

Opal T. Ganzales
Secretary

DEMENT PRINTING CO., MERIDIAN, MISS.

Report of Organization. The Tippah County Memorial Gardens, Inc.
which was incorporated on the 20th day of January, 1961
was organized on the 27th day of January, 1961 , at Ripley
in the County of Tippah

by the election of: B. J. Welch
Harmon Griffin, Jr.
Louis R. Welch

as Directors, who elected the following officers to serve for one year
to-wit: B. J. Welch, President;
Louise R. Welch, Vice-President;
Harmon Griffin, Jr., Secretary-Treasurer;

The postoffice address of the President is 2114 East Main Street, Savannah, Tennessee
The postoffice address of the Secretary is Route 1, Ripley, Mississippi

I, B. J. Welch who was elected President of the
Tippah County Memorial Gardens, Inc. on the 27th day
of January, 1961 , do hereby certify that the foregoing report of the organization of said Company
is correct and true.

Filed: February 15, 1961
Recorded: Feb. 15, 1961

ATTEST:
Harmon Griffin, Jr.
Secretary

B. J. Welch President

Report of Organization. The Viking Oil Company
which was incorporated on the 25th day of January, 1961
was organized on the 7th day of February, 1961 , at Jackson
in the County of Hinds
by the election of: Joe R. Scroggins
Craig Castle
Lauch Magruder, Jr.

as Directors, who elected the following officers to serve for the calendar year 1961
to-wit: Joe R. Scroggins, President;
Craig Castle, Executive Vice-President;
Lauch Magruder, Secretary;
Craig Castle, Treasurer;

The postoffice address of the President is 1421 First National Bank Bldg., Jackson, Mississippi
The postoffice address of the Secretary is same as above

I, Joe R. Scroggins who was elected President of the
Viking Oil Company on the 7th day
of February, 1961 , do hereby certify that the foregoing report of the organization of said Company
is correct and true.

Filed: February 15, 1961
Recorded: February, 15, 1961
(Corporate Seal)

ATTEST: Joe R. Scroggins President
Lauch Magruder, Jr.
Secretary

Report of Organization. The Viking Royalty Company
which was incorporated on the 25th day of January, 1961
was organized on the 7th day of February, 1961, at Jackson
in the County of Hinds
by the election of: Joe R. Scroggins, Craig Castle and Lauch Magruder, Jr.

as Directors, who elected the following officers to serve for the calendar year 1961
to-wit: Joe R. Scroggins, President;
Craig Castle, Executive Viee-President;
Lauch Magruder, Secretary;
Craig Castle, Treasurer;

The postoffice address of the President is 1421 First National Bank Bldg., Jackson, Mississippi
The postoffice address of the Secretary is same as above

I, Joe R. Scroggins, who was elected President of the Viking Royalty Company on the 7th day of February, 1961, do hereby certify that the foregoing report of the organization of said Company is correct and true.

Filed: February 15, 1961
Recorded: Feb. 15, 1961
(Corporate Seal)

ATTEST: Joe R. Scroggins President
Lauch Magruder, Jr.
Secretary

Report of Organization. The Due West Gin Company, Inc. which was incorporated on the 20th day of January, 1961 was organized on the 1st day of February, 1961, at Sumner in the County of Tallahatchie

by the election of: Clifton Bishop
Clarke Bishop
Mike P. Sturdivant
Ralph T. Hand, Jr.

as Directors, who elected the following officers to serve for one year to-wit: Mike P. Sturdivant, President;
Clifton Bishop, Vice-President;
Clarke E. Bishop, Second Vice-President;
Ralph T. Hand, Jr., Secretary-Treasurer;

The postoffice address of the President is Glendora, Mississippi
The postoffice address of the Secretary is Glendora, Mississippi

I, Mike P. Sturdivant who was elected President of the Due West Gin Company, Inc. on the 1st day of February, 1961, do hereby certify that the foregoing report of the organization of said Company is correct and true.

Filed: February 16, 1961
Recorded: Feb. 16, 1961
(Corporate Seal)

ATTEST:
Ralph T. Hand, Jr.
Secretary

Mike P. Sturdivant President

DIXIE PRINTING CO., MERIDIAN, MISS.

Report of Organization. The Purnell Motors, Inc.
which was incorporated on the 17th day of January, 1961
was organized on the 19th day of January, 1961 , at Vicksburg
in the County of Warren
by the election of: Francis Glenn Purnell
Kathryn L. Purnell
James Robert Purnell

as Directors, who elected the following officers to serve for one (1) year
to-wit: Francis Glenn Purnell, President;
Kathryn L. Purnell, Secretary-Treasurer;
James Robert Purnell, Vice-President;

The postoffice address of the President is 2424 Clay Street, Vicksburg, Mississippi
The postoffice address of the Secretary is same as above

I, Francis Glenn Purnell who was elected President of the
Purnell Motors, Inc.
of January, 1961 , do hereby certify that the foregoing report of the organization of said Company
on the 19th day
is correct and true.

Filed : February 16, 1961 ATTEST: Francis Glenn Purnell President
Recorded: February 16, 1961 Kathryn L. Purnell
Secretary

Report of Organization. The **Transfruit Sales and Service Co., Inc.**
which was incorporated on the 13th day of February, 1961
was organized on the 14th day of February, 1961, at Gulfport
in the County of Harrison
by the election of: **Sven Folke Anderson**
Julius W. Kent
Charles R. Galloway

as Directors, who elected the following officers to serve for one year
to-wit: Sven Folke Anderson, President;
Charles R. Galloway, Vice-President;
Julius W. Kent, Secretary-Treasurer;

The postoffice address of the President is 2515 Canal Street, Room 402, New Orleans, La.
The postoffice address of the Secretary is 9028 Crochet Street, New Orleans 23, La.

I, **Sven Folke Anderson**, who was elected President of the **Transfruit Sales and Service Co., Inc.** on the 14th day of **February, 1961**, do hereby certify that the foregoing report of the organization of said Company is correct and true.

Filed: **February 15, 1961**
Recorded: Feb. 17, 1961

ATTEST:
Julius W. Kent
Secretary

Sven Folke Anderson President

Report of Organization. The Jackson Reduction Company
which was incorporated on the 4th day of November, 1960
was organized on the 4th day of November, 1960 , at Jackson
in the County of Hinds
by the election of: Alfred Jacobshagen
Martha Jacobshagen
Edwin L. Brown, Jr.

as Directors, who elected the following officers to serve for one year
to-wit: Alfred Jacobshagen, President;
James B. Woxland, Vice-President;
Martha Jacobshagen, Secretary;
Hans Endres, Treasurer;

The postoffice address of the President is 4419 S. Ashland Ave., Chicago 9, Illinois
The postoffice address of the Secretary is same as above

I, Alfred Jacobshagen who was elected President of the
Jackson Reduction Company on the 7th day
of November, 1960 , do hereby certify that the foregoing report of the organization of said Company
is correct and true.

Filed : February 17, 1961 ATTEST: Alfred Jacobshagen President
Recorded: Feb. 17, 1961 Martha Jacobshagen
(Corporate Seal) Secretary

Report of Organization. The Magnolia State Optical Co., Inc., Meridian
which was incorporated on the 16th day of January, 1946
was organized on the 16th day of January, 1946 , at Meridian, Miss.
in the County of Lauderdale
by the election of: B. D. Joyce, Jr.
Chas. C. Cason
Albert Sidel
Joe Bennett
as Directors, who elected the following officers to serve for one year
to-wit: B. D. Joyce, Jr., President;
Chas. C. Cason, Vice-President;
Albert Sidel, Treasurer;
Joe Bennett, Secr etary
The postoffice address of the President is P. O. Box 1667, Mobil, Alabama
The postoffice address of the Secretary is P. O. Box 1811, Meridian, Miss.

I, B. D. Joyce, Jr.
Magnolia State Optical Company, Inc. who was elected President of the
of January, 1946 on the 16th day
, do hereby certify that the foregoing report of the organization of said Company
is correct and true.

Filed : February 17, 1961;
Recorded: Feb. 17, 1961

ATTEST:
Joe F. Bennett.
Secretary

B. D. Joyce, Jr. President

RECORD OF ORGANIZATION OF CORPORATIONS, 9 — STATE OF MISSISSIPPI

DEMENT PRINTING CO., MERIDIAN, MISS.

Report of Organization. The Phillips Wood Co.
which was incorporated on the 4th day of October, 1960
was organized on the 6th day of January, 1961 , at Eupora
in the County of Webster
by the election of: J. R. Phillips, Jr.
W. D. Phillips
Katherine Phillips Embry

as Directors, who elected the following officers to serve for one year
to-wit: J. R. Phillips, Jr., President and Chairman of the Board
W. D. Phillips, Secretary-Treasurer;
Katheryn Phillips Embry, Vice-President;

The postoffice address of the President is Eupora, Miss.
The postoffice address of the Secretary is Eupora, Miss.

I, J. R. Phillips, Jr. who was elected President of the
Phillips Wood Co. on the 6th day
of January, 1961 , do hereby certify that the foregoing report of the organization of said Company
is correct and true.

Filed: February 17, 1961
Recorded: Feb. 17, 1961

ATTEST:
W. D. Phillips
Secretary

J. R. Phillips, Jr. President

Report of Organization. The Bowling Center, Inc.
which was incorporated on the 31st day of January, 1961
was organized on the 1st day of February, 1961 , at Jackson
in the County of Hinds
by the election of: Ralph S. Wilson, Jr.
Ann S. Wilson
H. P. Nicholas
Madeline B. Nichols
as Directors, who elected the following officers to serve for one year
to-wit: Ralph S. Wilson, Jr., President;
H. P. Nichols, Vice-President;
Ann S. Wilson, Secretary-Treasurer;

The postoffice address of the President is 120 E. Rankin St., Jackson, Miss.
The postoffice address of the Secretary is same as above

I, Ralph S. Wilson, Jr. who was elected President of the
Bowling Center, Inc.
of February, 1961 on the 1st day
is correct and true. , do hereby certify that the foregoing report of the organization of said Company

Filed : February 18, 1961. ATTEST: Ralph S. Wilson, JPresident
Recorded: Feb. 18, 1961 Ann S. Wilson
(Corporate Seal) Secretary

Report of Organization. The Lancaster, Inc.
which was incorporated on the 25th day of January, 1961
was organized on the 14th day of February, 1961 , at Columbus
in the County of Lowndes
by the election of: James A. Lancaster
Margaret R. Lancaster
Shields Sims

as Directors, who elected the following officers to serve for one year
to-wit: James A. Lancaster, President;
Margaret R. Lancaster, Vice-President;
and Secretary-Treasurer;

The postoffice address of the President is 403 East Gaywood Avenue, Columbus, Mississippi
The postoffice address of the Secretary is Same as above

I, James A. Lancaster who was elected President of the
Lancaster, Inc.
on the 14th day
of February, 1961 , do hereby certify that the foregoing report of the organization of said Company
is correct and true.

Filed: February 18, 1961
Recorded: Feb. 18, 1961
(Corporate Seal)

ATTEST: James A. Lancaster President
Margaret R. Lancaster
Secretary

Report of Organization. The Glaze Building Supply Co., Inc.
which was incorporated on the 11th day of January, 1961
was organized on the 14th day of February, 1961 , at Jackson
in the County of Hinds

by the election of: W. P. Glaze
Juanita Glaze

as Directors, who elected the following officers to serve for one year
to-wit: W. P. Glaze, President;
Juanita Glaze, Treasurer; Secretary;

The postoffice address of the President is P. O. Box 4706, Jackson, Mississippi .
The postoffice address of the Secretary is same as above

I, W. P. Glaze who was elected President of the
Glaze Building Supply Co., Inc. on the 14th day
of February, 1961 , do hereby certify that the foregoing report of the organization of said Company
is correct and true.

Filed : February 20, 1961
Recorded: Feb. 20, 1961

ATTEST:
Juanita S. Glaze
Secretary

W. P. Glaze President

DIXIE PRINTING CO., MERIDIAN, MISS.

Report of Organization. The **House Corporation of Chi Delta Chapter of Chi Omega Fraternity** which was incorporated on the **21st** day of **January, 1961** was organized on the **9th** day of **February, 1961**, at **Jackson** in the County of **Hinds** by the election of: **Mrs. Helen Rogers, Mrs. Amalie Robinson, Mrs. Catherine Hagaman and Mrs. Jane McInnis**

as Directors, who elected the following officers to serve for **one year** to-wit: **Mrs. Helen Rogers, President;**
Mrs. Amalie Robinson, Vice-President;
Mrs. Catherine Hagaman, Secretary;
Mrs. Jane McInnis, Treasurer;

The postoffice address of the President is **3908 Greentree Place, Jackson, Mississippi**
The postoffice address of the Secretary is **1546 Devine Street, Jackson, Mississippi**

I, **Mrs. Helen Rogers** who was elected President of the **House Corporation of Chi Delta Chapter of Chi Omega Fraternity** on the **9th** day of **February, 1961**, do hereby certify that the foregoing report of the organization of said Company is correct and true.

Filed: **February 20, 1961**
Recorded: **Feb. 20, 1961**

ATTEST: **Mrs. Catherine Hagaman**
Secretary

Mrs. Helen Rogers President

Report of Organization. The **Rivair, Inc.**
which was incorporated on the **6th** day of **February**, 1961
was organized on the **17th** day of **February**, 1961 , at **Greenville, Miss.**
in the County of **Washington**
by the election of: **Jesse E. Brent**
B. E. Williamson
H. B. Miller

as Directors, who elected the following officers to serve until November in the year 1961
to-wit: **Jesse E. Brent**, President;
B. E. Williamson, Vice-President;
H. B. Miller, Secretary-Treasurer;

The postoffice address of the President is **P. O. Drawer 8, Greenville, Miss.**
The postoffice address of the Secretary is **236 Washington Ave., Greenville, Mississippi**

I, **Jesse E. Brent** who was elected President of the
Rivair, Inc.
of **February, 1961** on the **17th** day
, do hereby certify that the foregoing report of the organization of said Company
is correct and true.

Filed : **February 20, 1961**
Recorded: Feb. 20, 1961

ATTEST: **Jesse E. Brent** President
H. B. Miller
Secretary

Report of Organization. The **Storybook Furniture Company**
which was incorporated on the 5th day of January, 1961
was organized on the 15th day of February, 1961, at Calhoun City
in the County of Calhoun
by the election of: **Bobby Dewey Brooks**
Sarah M. Brooks
A. E. Hawkins

as Directors, who elected the following officers to serve for one year
to-wit: Bobby Dewey Brooks, President;
A. E. Hawkins, Vice-President;
Sarah M. Brooks, Secretary-Treasurer;

The postoffice address of the President is Houston, Mississippi
The postoffice address of the Secretary is Houston, Mississippi

I, **Bobby Dewey Brooks**, who was elected President of the **Storybook Furniture Company** on the 15th day of **February, 1961**, do hereby certify that the foregoing report of the organization of said Company is correct and true.

Filed: **February 20, 1961**
Recorded: **Feb. 20, 1961**
(Corporate Seal)

ATTEST:
Sarah M. Brooks
Secretary

Bobby Dewey Brooks President

Report of Organization. The McLaurin Brothers
which was incorporated on the 1st day of January, 1961
was organized on the 1st day of January, 1961 , at Jackson
in the County of Rankin
by the election of: R. J. McLaurin, Jr.
John C. McLaurin
John D. Howard

as Directors, who elected the following officers to serve for year 1961
to-wit: R. S. McLaurin, Jr., President;
John C. McLaurin, Vice-President;
John D. Howard, Secretary-Treasurer;

The postoffice address of the President is Pearl Branch, Jackson 8, Mississippi
The postoffice address of the Secretary is same as above

I, R. S. McLaurin, Jr. who was elected President of the
McLaurin Brothers on the 1st day
of January, 1961 , do hereby certify that the foregoing report of the organization of said Company
is correct and true.

Filed : February 20, 1961
Recorded: Feb. 20, 1961

ATTEST:
John D. Howard
Secretary

R. S. McLaurin, Jr. President

DEMENT PRINTING CO., MERIDIAN, MISS.

Report of Organization. The World Merchandising Company, Inc.
which was incorporated on the 14th day of December, 1960
was organized on the 14th day of February, 1961, at Hattiesburg,
in the County of Forrest
by the election of: Charles Brittan Jones, Robert Morris Buchanan, Jr.
George Henry Neel, Robert Ozmus Sigler, Gaulden Leonard Smith, Jr.
and Leslie Newcomb

as Directors, who elected the following officers to serve for one year
to-wit: Charles Brattan Jones, President and General Manager
Robert Morris Buchanan, Jr., Vice*President;
George Henry Neel, Secretary-Treasurer;

The postoffice address of the President is P. O. Box 803, Hattiesburg, Mississippi
The postoffice address of the Secretary is 106 North 35th Avenue, Hattiesburg, Miss.

I, Charles Brittan Jones who was elected President of the
World Merchandising Company, Inc. on the 14th day
of February, 1961, do hereby certify that the foregoing report of the organization of said Company
is correct and true.

Filed: February 20, 1961
Recorded: Feb. 20, 1961
(Corporate Seal)

ATTEST:
George Henry Neel
Secretary

Charles Brittan Jones President

Report of Organization. The Domestic Loans of Jackson, Inc.
which was incorporated on the 6th day of February, 1961
was organized on the 6th day of February, 1961, at Jackson
in the County of Hinds

by the election of: F. H. Church
W. Griswold Smith
Mamie G. Bateman

as Directors, who elected the following officers to serve for one year
to-wit: F. H. Church, President;
W. Griswold Smith, Vice-President;
Mamie G. Bateman, Secretary-Treasurer;
Braxton Schell, Ass't. Secretary-Treasurer;

The postoffice address of the President is 1020 East Wendover Avenue, Greensboro, North Carolina
The postoffice address of the Secretary is same as above

I, F. H. Church, who was elected President of the
Domestic Loans of Jackson, Inc. on the 6th day
of February, 1961, do hereby certify that the foregoing report of the organization of said Company
is correct and true.

Filed : February 20, 1961
Recorded: Feb. 20, 1961

ATTEST:
Mamie G. Bateman
Secretary

F. H. Church President

Report of Organization. The John S. Shatford Co., Inc.
which was incorporated on the 1st day of February, 1961
was organized on the 4th day of February, 1961 , at WAshington
in the County of Adams
by the election of: John S. Shatford
Helen S. Shatford
Rugh C. Gowen

as Directors, who elected the following officers to serve for Two years
to-wit: John S. Shatford, President;
Ruth C. Gowen, Vice-President;
Helen S. Shatford, Secretary-Treasurer;

The postoffice address of the President is P. O. Box 1184, Natchez, Mississippi
The postoffice address of the Secretary is same as above

I, John S. Shatford who was elected President of the
John S. Shatford Co., Inc. on the 4th day
of February, 1961 , do hereby certify that the foregoing report of the organization of said Company
is correct and true.

Filed : February 21, 1961
Recorded: Feb. 21, 1961

ATTEST: John S. Shatford President
Helen S. Shatford
Secretary

Report of Organization. The Merit Drilling Company
which was incorporated on the 14th day of February, 1961
was organized on the 18th day of February, 1961 , at Mendenhall
in the County of Simpson

by the election of: T. G. Balckwell
W. G. Cook
L. A. Wyatt

as Directors, who elected the following officers to serve for the balance of the year 1961
to-wit: T. G. Blackwell, President;
L. A. Wyatt, Vice-President;
W. G. Cook, Secretary-Treasurer;

The postoffice address of the President is P. O. Box 295, Mendenhall, Miss.
The postoffice address of the Secretary is P. O. Box 8466, Jackson, Mississippi

I, T. G. Blackwell, who was elected President of the
Merit Drilling Company on the 18th day
of February, 1961 , do hereby certify that the foregoing report of the organization of said Company
is correct and true.

Filed : Feb. 21, 1961
Recorded: Feb. 21, 1961

ATTEST: T. G. Blackwell President
W. G. Cook
Secretary

CLEMENT PRINTING CO., MERIDIAN, MISS.

Report of Organization. The Wigley & Culp of Clarksdale
which was incorporated on the 25th day of January, 1961
was organized on the 17th day of February, 1961 , at Clarksdale
in the County of Coahoma
by the election of: H. A. Wigley
Ann K. Wigley

as Directors, who elected the following officers to serve for one year
to-wit: H. A. Wigley, President;
Ann K. Wigley, Secretary-Treasurer;

The postoffice address of the President is 712 Mississippi Avenue, Clarksdale, Mississippi
The postoffice address of the Secretary is same as above

I, H. A. Wigley who was elected President of the
Wigley & Culp of Clarksdale on the 17th day
of February, 1961 , do hereby certify that the foregoing report of the organization of said Company
is correct and true.

Filed : February 21, 1961 ATTEST: H. A. Wigley President
Recorded: Feb. 21, 1961 Ann K. Wigley
Secretary

Report of Organization. The **Southern Mortuary Service, Inc.**
which was incorporated on the **26th** day of **January, 1961**
was organized on the **17th** day of **February, 1961**, at Jackson
in the County of Hinds
by the election of: **Johnny McCray, Charles D. Westbrook, P. H. Williams, J. W. Wilson
James A. Stewart, Jr., J. J. Washington, Robert Mackel, III, Harvey Catchings
A. G. Sampson and R. H. Young**

as Directors, who elected the following officers to serve for **one year**
to-wit: **J. J. Washington, Chairman of the Board
Robert Mackel, III, President; P. H. Williams, First Vice-President;
A. G. Sampson, Vice-President;and General Manager, J
J. W. Wilson, Secretary; Johnny McCray, Treasurer;**

The postoffice address of the President is **Corner St. Catherine and Pine Streets, Natchez, Miss.**
The postoffice address of the Secretary is **1013 W. Pascagoula St., Jackson, Mississippi**

I, **Robert Mackel, III**, who was elected President of the
Southern Mortuary Service, Inc. on the **17th** day
of **February, 1961**, do hereby certify that the foregoing report of the organization of said Company
is correct and true.

Filed : **Feb. 21, 1961**
Recorded: Feb. 21, 1961

ATTEST:
J. W. Wilson
Secretary

Robert Mackel, III President

Report of Organization. The Brookhaven Memory Gardens, Inc.
which was incorporated on the 2nd day of September, 1958
was organized on the 10th day of September, 1958 , at
in the County of Lincoln
by the election of: Preston O. Lewis
Betty J. Lewis
Charles W. Busby
Chester K. Burnham
as Directors, who elected the following officers to serve for one year
to-wit: Charles W. Busby, President;
Chester K. Burnham, Vice-President
Preston O. Lewis, Secretary;
Mrs. Betty J. Lewis, Treasurer;
The postoffice address of the President is 501 Barnett Bldg., Jackson, Miss.
The postoffice address of the Secretary is same as above

I, Charles W. Busby who was elected President of the
Brookhaven Memory Gardens, Inc. on the 10th day
of September, 1958 , do hereby certify that the foregoing report of the organization of said Company
is correct and true.

Filed : February 21, 1961 ATTEST: Charles W. Busby President
Recorded: Feb. 21, 1961 Preston O. Lewis
(Corporate Seal) Secretary

Report of Organization. The B & B Construction Company
which was incorporated on the 17th day of February, 1954
was organized on the 1st day of March, 1954, at Columbus, Miss.
in the County of Lowndes
by the election of: J. E. Harpole
B. L. Landrum
Elizabeth B. Mitchell

as Directors, who elected the following officers to serve for the remainder of the calender year 1954
to-wit: J. E. Harpole, President;
B. L. Landrum, Vice-President;
Elizabeth B. Mitchell, Secretary-Treasurer;

The postoffice address of the President is P. O. Box 1061, Columbus, Miss.
The postoffice address of the Secretary is same as above

I, James E. Harpole, who was elected President of the
B&B Construction Company
of March, 1954, on the 1st day
, do hereby certify that the foregoing report of the organization of said Company
is correct and true.

Filed: February 23, 1961
Recorded: Feb. 23, 1961

ATTEST:
Elizabeth B. Mitchell
Secretary

James E. Harpole President

RECORD OF ORGANIZATION OF CORPORATIONS, 9 — STATE OF MISSISSIPPI

CEMENT PRINTING CO., MERIDIAN, MISS.

Report of Organization. The Sambo Amusement, Incorporated
which was incorporated on the 23rd day of January, 1961
was organized on the 23rd day of January, 1961, at
in the County of Jones
by the election of: Robert H. Larson
Sam H. Bowers, Jr.

as Directors, who elected the following officers to serve for one year
to-wit: Sam H. Bowers, Jr., President;
Robert H. Larson, Secretary-Treasurer;

The postoffice address of the President is 820 South 4th Ave., Laurel, Mississippi
The postoffice address of the Secretary is same as above

I, Sam H. Bowers, Jr. who was elected President of the
Sambo Amusement, Incorporated on the 23rd day
of January, 1961, do hereby certify that the foregoing report of the organization of said Company
is correct and true.

Filed: February 23, 1961
Recorded: Feb. 23, 1961
(Corporate Seal)

ATTEST: Sam H. Bowers, Jr. President
Robert H. Larson
Secretary

Report of Organization. The Mississippi Valley Shooters Supply
which was incorporated on the 6th day of February, 1961
was organized on the 20th day of February, 1961 , at
in the County of Oktibbeha
by the election of: William H. Smith
Mrs. Adelaide Rosa Smith

as Directors, who elected the following officers to serve for one year
to-wit: William H. Smith, President;
Mrs. Adelaide Rosa Smith, Secretary;

The postoffice address of the President is 106 Main Street, Starkville, Mississippi
The postoffice address of the Secretary is same as above

I, William H. Smith who was elected President of the
Mississippi Valley Shooters Supply on the 20th day
of February, 1961 , do hereby certify that the foregoing report of the organization of said Company
is correct and true.

Filed : February 23, 1961
Recorded: Feb. 23, 1961
(Corporate Seal)

ATTEST: William H. Smith President
Adelaide Rosa Smith
Secretary

Report of Organization. The Magnolia Consolidated Realty, Incorporated which was incorporated on the 23rd day of January, 1961 was organized on the 23rd day of January, 1961, at in the County of Jones by the election of: Robert H. Larson Sam H. Bowers, Jr.

as Directors, who elected the following officers to serve for one year to-wit: Sam H. Bowers, President; Robert H. Larson, Secretary-Treasurer;

The postoffice address of the President is 820 South 4th Avenue, Laurel, Miss.
The postoffice address of the Secretary is same as above

I, Sam H. Bowers, Jr. who was elected President of the Magnolia Consolidated Realty, Incorporated on the 23rd day of January, 1961, do hereby certify that the foregoing report of the organization of said Company is correct and true.

Filed: February 23, 1961
Recorded: Feb. 23, 1961

ATTEST:
Robert H. Larson
Secretary

Sam H. Bowers, Jr. President

Report of Organization. The J & L Enterprises, Incorporated which was incorporated on the 10th day of February, 1961 was organized on the 21st day of February, 1961, at Gulfport, Miss. in the County of Harrison

by the election of: Don Jacobs
Tom Lamberth

as Directors, who elected the following officers to serve for one year
to-wit: Don Jacobs, President and Treasurer;
Tom Lamberth, Vice-President; and Secretary;

The postoffice address of the President is Gateway Cottage, Henderson Point, Pass Christian, Mississippi
The postoffice address of the Secretary is 2208 E. Beach, Gulfport, Mississippi

I, Don Jacobs, who was elected President of the J & L Enterprises, Incorporated on the 21st day of February, 1961, do hereby certify that the foregoing report of the organization of said Company is correct and true.

Filed: February 23, 1961
Recorded: Feb. 23, 1961

ATTEST:
Tom J. Lamberth
Secretary

Don Jacobs President

DIXIE PRINTING CO., MERIDIAN, MISS.

Report of Organization. The Hens, Inc.
which was incorporated on the 16th day of January, 1961
was organized on the 20th day of January, 1961 , at Jackson
in the County of Hinds
by the election of: W. A. Clements
W. P. Garth
Fred R. Adams, Jr.

as Directors, who elected the following officers to serve for one year
to-wit: W. P. Garth, Vice-President;
W. A. Clements, President;
Fred Adams, Jr., Secretary-Treasurer;

The postoffice address of the President is 4240 Old Orchard P.ace, Jackson, Mississippi
The postoffice address of the Secretary is P. O. Box 505, Mendenhall, Mississippi

I, W. A. Clements who was elected President of the
Hens, Inc. on the 20th day
of January, 1961 , do hereby certify that the foregoing report of the organization of said Company
is correct and true.

Filed: February 23, 1961
Recorded: Feb. 23, 1961

ATTEST: W. A. Clements President
Fred Adams, Jr.
Secretary

Report of Organization. The Eastern Hickory, Inc.
which was incorporated on the 21st day of January, 1961
was organized on the 8th day of February, 1961 , at Shuqualak
in the County of Noxubee
by the election of: Benjamin R. Lasseter
William A. Thomas
C. H. Thomas

as Directors, who elected the following officers to serve for one year
to-wit: Benjamin R. Lasseter, President;
William A. Thomas, Vice-President;
C. H. Thomas, Secretary-Treasurer;

The postoffice address of the President is Starkville, Mississippi
The postoffice address of the Secretary is Starkville, Mississippi

I, Benjamin R. Lasseter who was elected President of the
Eastern Hickory, Inc. on the 8th day
of February, 1961 , do hereby certify that the foregoing report of the organization of said Company
is correct and true.

Filed : February 23, 1961. ATTEST: Benjamin R. Lasseter President
Recorded: Feb. 23, 1961 C. H. Thomas
Secretary

Report of Organization. The **Cole-Grant Enterprises, Inc.**
which was incorporated on the **3rd** day of **February, 1961**
was organized on the **17th** day of **February, 1961** , at Pascagoula
in the County of **Jackson**
by the election of: **J. O. Cole**
Mrs. Dorothy Grant Erikson
Mrs. Catherine Grant Smith

as Directors, who elected the following officers to serve for **one (1) year**
to-wit: **J. O. Cole**, President;
E. C. Beckham, Jr., Vice-President;
Mrs. Dorothy Grant Erikson, Secretary-Treasurer;

The postoffice address of the President is **122 S. Pascagoula St., Pascagoula, Miss.**
The postoffice address of the Secretary is **same as above**

I, **J. O. Cole** who was elected President of the
Cole-Grant Enterprises, Inc. on the **17th** day
of **February, 1961** , do hereby certify that the foregoing report of the organization of said Company
is correct and true.

Filed: **February 23, 1961** ATTEST: **J. O. Cole** President
Recorded: **Feb. 23, 1961** **Mrs. Dorothy Grant Erikson**
Secretary

Report of Organization. The White Realty, Inc.
which was incorporated on the 16th day of February, 1961
was organized on the 20th day of February, 1961 , at Jackson
in the County of Hinds
by the election of: Dudley H. White
Mrs. Peggy M. White

as Directors, who elected the following officers to serve for one year
to-wit: Dudley H. White, President;
Mrs. Peggy M. White, Secretary-Treasurer;

The postoffice address of the President is 176 Ridge Drive, Jackson, Mississippi
The postoffice address of the Secretary is same as above

I, Dudley H. White
White Realty, Inc.
of February, 1961 who was elected President of the
on the 20th day
is correct and true. , do hereby certify that the foregoing report of the organization of said Company

Filed : February 23, 1961
Recorded: Feb. 23, 1961

ATTEST:

Dudley H. White President

Mrs. Peggy M. White
Secretary

RECORD OF ORGANIZATION OF CORPORATIONS, 9 — STATE OF MISSISSIPPI

DEMENT PRINTING CO., MERIDIAN, MISS.

Report of Organization. The Toys and Tackle, Inc.
which was incorporated on the 23rd day of February, 1961
was organized on the 23rd day of February, 1961 , at Gulfport,
in the County of Harrison
by the election of: C. B. Galloway
D. B. Anderson
Leonard Rosenson

as Directors, who elected the following officers to serve for one year
to-wit: C. B. Galloway, President;
Leonard Rosenson, Vice-President;
D. B. Anderson, Secretary-Treasurer;

The postoffice address of the President is 2300 14th Street, Gulfport, Mississippi
The postoffice address of the Secretary is same as above

I, C. B. Galloway who was elected President of the
of Toys and Tackle, Inc. on the 23rd day
February, 1961 , do hereby certify that the foregoing report of the organization of said Company
is correct and true.

Filed: February 24, 1961
Recorded: Feb. 24, 1961
(Corporate Seal)

ATTEST: C. B. Galloway President
D. B. Anderson
Secretary

Report of Organization. The Ponies, Inc.
which was incorporated on the 23rd day of November, 1960
was organized on the 2nd day of January, 1961 , at Tunica
in the County of Tunica
by the election of: R. J. Whittington
Alice B. Whittington
T. Allsbrook

as Directors, who elected the following officers to serve for one year
to-wit: R. J. Whittington, President;
Alice B. Whittington, Vice-President;
T. Allsbrook, Secretary-Treasurer;

The postoffice address of the President is Tunica, Mississippi
The postoffice address of the Secretary is Tunica, Mississippi

I, R. J. Whittington who was elected President of the
Ponies, Inc. on the 2nd day
of January, 1961 , do hereby certify that the foregoing report of the organization of said Company
is correct and true.

Filed : February 24, 1961
Recorded: Feb. 24, 1961

ATTEST: R. J. Whittington President
T. Allsbrook
Secretary

Report of Organization. The The Desco Inc., Of Mississippi
which was incorporated on the 29th day of September, 1960
was organized on the 1st day of November, 1960 , at Biloxi
in the County of Harrison

by the election of: Cors S. Balmat
Dorothy E. Shettlemore
Edmond E. Wallace
K. C. Layton

as Directors, who elected the following officers to serve for one year
to-wit: K. C. Layton, President;
Edmond E. Wallace, Treasurer;
Cora S. Balmat, Secretary;

The postoffice address of the President is RFD 1, Bemidji, Minn.
The postoffice address of the Secretary is 1800 W. Beach, Biloxi, Mississippi

I, K. C. Layton who was elected President of the
The Desco Incorporated of Mississippi on the 1st day
of November, 1960 , do hereby certify that the foregoing report of the organization of said Company
is correct and true.

Filed : February 24, 1961
Recorded: Feb. 24, 1961

ATTEST:
Cora S. Balmat
Secretary

K. C. Layton President

Report of Organization. The Dance Studios, Inc.
which was incorporated on the 29th day of September, 1960
was organized on the 1st day of October, 1960 , at Biloxi
in the County of Harrison
by the election of: Bill Thomas, Dorothy E. Shettlemore and K. C. Layton

as Directors, who elected the following officers to serve for one year
to-wit: Bill Thomas, President;
Cora S. Balmat, Secretary-Treasurer;

The postoffice address of the President is 1508 Lafayette, Biloxi, Mississippi
The postoffice address of the Secretary is 1800 W. Beach, Biloxi, Mississippi

I, Bill Thomas who was elected President of the
Dance Studios, Inc.
of October, 1960 on the 1st day
, do hereby certify that the foregoing report of the organization of said Company
is correct and true.

Filed: February 24, 1961
Recorded: Feb. 24, 1961

ATTEST:
Cora S. Balmat
Secretary

Bill Thomas President

DENNY PRINTING CO., MERIDIAN, MISS.

Report of Organization. The Milbon Distributing Company, Inc.
which was incorporated on the 31st day of January, 1961
was organized on the 22nd day of February, 1961, at Meridian
in the County of Lauderdale
by the election of: H. H. Barns
R. E. Watson
Bonnie C. Watson
Mildred O. Barns
as Directors, who elected the following officers to serve for one (1) year
to-wit: H. H. Barns, President;
R. E. Watson, Secretary-Treasurer;

The postoffice address of the President is Route 3, Roebuck Drive, Meridian, Mississippi
The postoffice address of the Secretary is 2421 - 46th Street, Meridian, Mississippi

I, H. H. Barns, who was elected President of the Milbon Distributing Company, Inc. on the 22nd day of February, 1961, do hereby certify that the foregoing report of the organization of said Company is correct and true.

Filed : February 27, 1961
Recorded: Feb. 27, 1961
(Corporate Seal)

ATTEST:
R. E. Watson
Secretary

H. H. Barns President

Report of Organization. The **Globe Laundry and Cleaners**, Incorporated
which was incorporated on the **21st** day of **January, 1961**
was organized on the **23rd** day of **February, 1961**, at **Bay St. Louis**
in the County of **Hancock**
by the election of: **T. T. Robin**
Hazel G. Robin
T. T. Robin, Jr.

as Directors, who elected the following officers to serve for **one year**
to-wit: **T. T. Robin, President;**
Mrs. Hazel G. Robin, Secretary-Treasurer;
T. T. Robin, Jr., Vice-President;

The postoffice address of the President is **121 Carroll Avenue, Bay St. Louis, Mississippi**
The postoffice address of the Secretary is **same as above**

I, **T. T. Robin**, who was elected President of the
Globe Laundry and Cleaners, Incorporated on the **23rd** day
of **February, 1961**, do hereby certify that the foregoing report of the organization of said Company
is correct and true.

Filed: **February 27, 1961**
Recorded: Feb. 27, 1961
(Corporate Seal)

ATTEST: **T. T. Robin** President
Hazel G. Robin
Secretary

Report of Organization. The McLaurin Insurance Agency
which was incorporated on the 1st day of January, 1961
was organized on the 1st day of January, 1961 , at Jackson
in the County of Rankin
by the election of: R. S. McLaurin, Jr.
James O. Bendall
Maxine Luckey

as Directors, who elected the following officers to serve for year 1961
to-wit: R. S. McLaurin, Jr., President;
James O. Bendall, Vice-President;
Maxine Luckey, Secretary-Treasurer;

The postoffice address of the President is Pearl Branch, Jackson 8, Mississippi
The postoffice address of the Secretary is same as above

I, R. S. McLaurin, Jr.
McLaurin Insurance Agency who was elected President of the
of January, 1961 on the 1st day
, do hereby certify that the foregoing report of the organization of said Company
is correct and true.

Filed: February 27, 1961 ATTEST: R. S. McLaurin, Jr. President
Recorded: Feb. 27, 1961 Maxine Luckey
Secretary

Report of Organization. The Gulf Coast Management Company, Inc.
which was incorporated on the 9th day of February, 1961
was organized on the 24th day of February, 1961, at Gulfport,
in the County of Harrison
by the election of: Flynt M. Hall, Bradley Thomson, John H. Tomlinson, William Hall
Jimmy L. Goode, John B. Doss, and L. Carl Slade, Jr.

as Directors, who elected the following officers to serve for one year
to-wit: J. Bradley Thomson, President;
John H. Tomlinson, Executive Vice-President;
William Hall, Second Vice-President;
Jimmy L. Goode, Secretary-Treasurer;

The postoffice address of the President is 2011 North Street, Mississippi City, Miss.
The postoffice address of the Secretary is Route 1, Box 11-A, Gulfport, Mississippi

I, J. Bradley Thomson who was elected President of the
Gulf Coast Management Company, Inc. on the 24th day
of February, 1961, do hereby certify that the foregoing report of the organization of said Company
is correct and true.

Filed: February 28, 1961
Recorded: Feb. 28, 1961
(Corporate Seal)

ATTEST:
Jimmy L. Goode
Secretary

J. Bradley Thomson President

DEMENT PRINTING CO., MERIDIAN, MISS.

Report of Organization. The Mississippi Rentals, Inc.
which was incorporated on the 1st day of February, 1961
was organized on the 9th day of February, 1961 , at Jackson
in the County of Hinds
by the election of: B. A. Trippeer
Worthington Brown
Bart Swan
R. G. Hopkins
as Directors, who elected the following officers to serve for year 1961
to-wit: R. A. Trippeer, President;
Worthington,Brown, Vice-President;
R. G. Hopkins, Vice-President;
Bart Swan, Secretary-Treasurer; Glyde Loving, Ass't. Sec.

The postoffice address of the President is 1055 Harbor Avenue, Memphis, Tennessee
The postoffice address of the Secretary is same as above

I, R. A. Trippeer who was elected President of the
Mississippi Rentals, Inc.
of February, 1961 on the 9th day
is correct and true. , do hereby certify that the foregoing report of the organization of said Company

Filed: February 28, 1961
Recorded: Feb. 28, 1961

ATTEST: R. A. Trippeer President
Bart R. Swan
Secretary

Report of Organization. The Jarrett Industries, Inc. which was incorporated on the 3rd day of February, 1961 was organized on the 10th day of February, 1961, at Picayune in the County of Pearl River by the election of: George Jarrett, S. S. Kety, Granville H. Williams, P. L. Hill, George Stewart, Don Rudeen and C. H. Cole

as Directors, who elected the following officers to serve for three Years to-wit: George Jarrett, President; S. S. Kety, Vice-President; P. L. Hill, Secretary-Treasurer;

The postoffice address of the President is Picayune, Mississippi
The postoffice address of the Secretary is Picayune, Mississippi

I, George Jarrett who was elected President of the Jarrett Industries, Inc. on the 10th day of February, 1961, do hereby certify that the foregoing report of the organization of said Company is correct and true.

Filed : February 28, 1961
Recorded: Feb. 28, 1961

ATTEST:
Preston L. Hill
Secretary

George W. Jarrett President

Report of Organization. The Batesville Concrete Products Company, Inc.
which was incorporated on the 20th day of February, 1961
was organized on the 23rd day of February, 1961, at Batesville
in the County of Panola
by the election of: John Meacham, Jr., K. V. Draper, R. H. Dunlap, Calvin P. Patton,
and James G. Whitten

as Directors, who elected the following officers to serve for the first year and until the fourth monday of April, 1962
or until their successors are elected to-wit: John Meacham, Jr., President;
R. H. Dunlap, Vice-President;
K. V. Draper, Secretary-Treasurer;

The postoffice address of the President is 215 Broad Street, Batesville, Mississippi
The postoffice address of the Secretary is Potts Street, Batesville, Mississippi

I, John Meacham, Jr. who was elected President of the
Batesville Concrete Products Company, Inc. on the 23rd day
of February, 1961, do hereby certify that the foregoing report of the organization of said Company
is correct and true.

Filed: March 1, 1961
Recorded: March 1, 1961

ATTEST: John Meacham, Jr. President
K. V. Draper
Secretary

Report of Organization. The The J. D. Fly Store, Incorporated
which was incorporated on the 17th day of February, 1961
was organized on the 25th day of February, 1961 , at McComb
in the County of Pike

by the election of: M. D. Robinson, Jr.
Dewitt C. Rutland

as Directors, who elected the following officers to serve for the current year 1961
to-wit: M. D. Robinson, Jr., President;
Dewitt C. Rutland, Secretary-Treasurer;

The postoffice address of the President is 526 Pensylvania Avenue, McComb, Mississippi
The postoffice address of the Secretary is 717 Avenue "E" , McComb, Mississippi

I, M. D. Robinson, Jr. who was elected President of the
the J. D. Fly Store, Incorporated on the 25th day
of February, 1961 , do hereby certify that the foregoing report of the organization of said Company
is correct and true.

Filed : March 1, 1961
Recorded: March 1, 1961

ATTEST:
Dewitt C. Rutland
Secretary

M. D. Robinson, Jr. President

PRESENT PRINTING CO., MERIDIAN, MISS.

Report of Organization. The Loyal Order of Moose of Natchez, Mississippi Lodge 1662
which was incorporated on the 23rd day of November, 1960
was organized on the 30 day of November, 1960, at Natchez
in the County of Adams
by the election of: N. B. Warren, Hugh Freeman, Ernest West, and S. L. McKinney

as Directors, who elected the following officers to serve for one year
to-wit: S. L. McKinney, President;
Hugh Freeman, Vice-President;
Edwin W. Fleming, Secretary;

The postoffice address of the President is P. O. Box 1062, Natchez, Mississippi
The postoffice address of the Secretary is same as above

I, S. L. McKinney who was elected President of the
Loyal Order of Moose of Natchez Mississippi Lodge 1662 on the 30th day
of November, 1960, do hereby certify that the foregoing report of the organization of said Company
is correct and true.

Filed: March 1, 1961
Recorded: March 1, 1961

ATTEST:
Edwin W. Fleming
Secretary

S. L. McKinney President

Report of Organization. The Dixie Well Service, Inc.
which was incorporated on the 15th day of February, 1961
was organized on the 1st day of March, 1961 , at Columbia
in the County of Marion
by the election of: Richard W. Barr
Mortimer Squires

as Directors, who elected the following officers to serve for the remainder of the year 1961
to-wit: Richard W. Barr, President and Treasurer;
Mortimer Squires, Vice-President; Secretary;

The postoffice address of the President is General Delivery, Cutt-Off, Louisiana
The postoffice address of the Secretary is 2239 Odin Street, New Orleans, La.

I, Richard W. Barr who was elected President of the
Dixie Well Service, Inc. on the 1st day
of March, 1961 , do hereby certify that the foregoing report of the organization of said Company
is correct and true.

Filed: March 1, 1961 ATTEST: Richard W. Barr President
Recorded: March 1, 1961 Mortimer Squires
(Corporate Seal) Secretary

Report of Organization. The Simpson-Culley Engineering Company, Inc.
which was incorporated on the 30th day of December, 1960
was organized on the 28th day of February, 1961, at Jackson,
in the County of Hinds
by the election of: M. L. Culley
Lewis L. Culley, Jr.
Randolph Berbette
Auvern Simpson
as Directors, who elected the following officers to serve for the year 1961
. to-wit: Lewis L. Culley, Jr., President;
Randolph Berbette, Secretary-Treasurer;

The postoffice address of the President is P. O. Box 9751, Northside Station, Jackson, Mississippi
The postoffice address of the Secretary is same as above

I, Lewis L. Culley, Jr.
Simpson-Culley Engineering Company, Inc.
of February, 1961, do hereby certify that the foregoing report of the organization of said Company
is correct and true.

Filed: March 2, 1961
Recorded: March 2, 1961

ATTEST:
Randolph Berbette
Secretary

Lewis L. Culley, Jr. President

Report of Organization. The Rubel Building, Inc.
which was incorporated on the 31st day of January, 1961
was organized on the 18th day of February, 1961 , at Corinth
in the County of Alcorn
by the election of: Mrs. Mirian R. Propp
Adolph S. Rubel
Orma R. Smith, Jr.

as Directors, who elected the following officers to serve for one year
to-wit: Mrs. Miriam R. Propp, President;
Adolph S. Rubel, Vice-President;
Orma R. Smith, Jr., Secretary-Treasurer;

The postoffice address of the President is 522 Fifth Street, Corinty, Mississippi
The postoffice address of the Secretary is 812 Gloster Street, Corinth, Mississippi

I, Mrs. Miriam R. Propp who was elected President of the
The Rubel Building, Inc.
of February, 1961 on the 18th day
, do hereby certify that the foregoing report of the organization of said Company
is correct and true.

Filed: March 1, 1961
Recorded: March 1, 1961
(Corporate Seal)

ATTEST:

Miriam R. Propp President

Orma R. Smith, Jr.
Secretary

RECORD OF ORGANIZATION OF CORPORATIONS, 9 — STATE OF MISSISSIPPI

DEMENT PRINTING CO., MERIDIAN, MISS.

Report of Organization. The Barry & Brewer, Inc.
which was incorporated on the 12th day of January, 1961
was organized on the 21st day of January, 1961 , at Greenwood
in the County of Leflore
by the election of: David J. Brewer
Norman C. Brewer, Jr.
Kathryn H. Brewer

as Directors, who elected the following officers to serve for one year
to-wit: David J. Brewer, President;
Norman C. Brewer, Jr., Vice-Pres;
John R. Cunningham, Secretary
Liza Bibb, Treasurer;

The postoffice address of the President is P. O. Box 867, Greenwood, Mississippi
The postoffice address of the Secretary is same as above

I, David J. Brewer who was elected President of the
Barry & Brewer, Inc. on the 21st day
of January, 1961 , do hereby certify that the foregoing report of the organization of said Company
is correct and true.

Filed: March 1, 1961
Recorded: March 1, 1961

ATTEST: David Brewer President
John R. Cunningham
Secretary

Report of Organization. The Adams' Egg Farms, Inc.
which was incorporated on the 8th day of February, 1961
was organized on the 28th day of February, 1961 , at Mendenhall
in the County of Simpson
by the election of: Fred Adams, Jr.
Dorothy P. Adams

as Directors, who elected the following officers to serve for one year
to-wit: Fred Adams, Jr., President;
Dorothy P. Adams, Secretary-Treasurer;

The postoffice address of the President is Mendenhall, Mississippi
The postoffice address of the Secretary is Mendenhall, Mississippi

I, Fred Adams, Jr. who was elected President of the
Adams' Egg Farms, Inc.
on the 28th day
of February, 1961 , do hereby certify that the foregoing report of the organization of said Company
is correct and true.

Filed : March 2, 1961
Recorded: March 2, 1961

ATTEST: Fred Adams, Jr. President
Dorothy P. Adams
Secretary

Report of Organization. The Adams Enterprises, Inc.
which was incorporated on the 31st day of January, 1961
was organized on the 20th day of February, 1961 , at Mendenhall
in the County of Simpson

by the election of: Fred Adams, Jr.
Dorothy P. Adams

as Directors, who elected the following officers to serve for one year
to-wit: Fred Adams, Jr., President;
Dorothy P,. Adams, Secretary-Treasurer;

The postoffice address of the President is Mendenhall, Miss.
The postoffice address of the Secretary is Mendenhall, Miss.

I, Fred Adams, Jr. who was elected President of the
Adams Enterprises, Inc. on the 20th day
of February, 1961 , do hereby certify that the foregoing report of the organization of said Company
is correct and true.

Filed : March 2, 1961
Recorded: March 2, 1961

ATTEST: Fred Adams President
Dorothy P. Adams
Secretary

Report of Organization. The Brookhaven Asphalt Co., Inc.
which was incorporated on the 24th day of February, 1961
was organized on the 1st day of March, 1961, at Brookhaven
in the County of Lincoln

by the election of: Marion D. Woodrow
William W. Godbold, Jr.
Mrs. Marion D. Woodrow

as Directors, who elected the following officers to serve for the calender year 1961
to-wit: Marion D. Woodrow, President;
William W. Godbold, Jr., Vice-President;
Mrs. Marion D. Woodrow, Secretary-Treasurer;

The postoffice address of the President is 246 Rogers Circle, Brookhaven, Mississippi
The postoffice address of the Secretary is same as above

I, Marion D. Woodrow, who was elected President of the
Brookhaven Asphalt Co., Inc. on the 1st day
of March, 1961, do hereby certify that the foregoing report of the organization of said Company
is correct and true.

Filed: March 2, 1961
Recorded: March 2, 1961

ATTEST:
Mrs. Marion D. Woodrow
Secretary

Marion D. Woodrow President

PAIGE PRINTING CO., MERIDIAN, MISS.

Report of Organization. The Colonel Rebel Radio, Inc.
which was incorporated on the 3rd day of January, 1961
was organized on the 15th day of February, 1961 , at Oxford
in the County of Lafayette
by the election of: C. H. Quick
A. B. Quick
Netta K. Quick

as Directors, who elected the following officers to serve for one year 1961
to-wit: C. H. Quick, President;
A. B. Quick, Vice-President;
Netta K. Quick, Secretary-Treasurer;

The postoffice address of the President is P. O. Box 511, Oxford, Mississippi
The postoffice address of the Secretary is same as above

I, C. H. Quick who was elected President of the
Colonel Rebel Radio, Inc. on the 15th day
of February, 1961 , do hereby certify that the foregoing report of the organization of said Company
is correct and true.

Filed & Recorded: March 2, 1961 ATTEST: C. H. Quick President
Netta K. Quick
Secretary

Report of Organization. The Canton Post Company
which was incorporated on the 28th day of December, 1960
was organized on the 14th day of January, 1961, at Canton
in the County of Madison
by the election of: Lester A. Penn, Jr.
Dorothy I. Penn

as Directors, who elected the following officers to serve for one year
to-wit: Lester A. Penn, Jr., President; Treasurer;
Dorothy I. Penn, Vice-President and Secretary;

The postoffice address of the President is 415 E. Fulton St., Canton, Mississippi
The postoffice address of the Secretary is same as above

I, Lester A. Penn, Jr. who was elected President of the
Canton Post Company on the 14th day
of January, 1961, do hereby certify that the foregoing report of the organization of said Company
is correct and true.

Filed: March 3, 1961
Recorded: March 3, 1961
(Corporate Seal)

ATTEST: Lester A. Penn, Jr. President
Dorothy I. Penn
Secretary

Report of Organization. The R. W. Penn Timber Company
which was incorporated on the 28th day of December, 1960
was organized on the 14th day of January, 1961, at Canton
in the County of Madison
by the election of: Roger W. Penn
Margaret Penn

as Directors, who elected the following officers to serve for one year
to-wit: Roger W. Penn, President and Treasurer;
Margaret Penn, Vice-President and Secretary;

The postoffice address of the President is 504 E. Fulton St., Canton, Mississippi
The postoffice address of the Secretary is same as above

I, Roger W. Penn
R. W. Penn Timber Company
who was elected President of the
on the 14th day
of January, 1961, do hereby certify that the foregoing report of the organization of said Company
is correct and true.

Filed: March 3, 1961
Recorded: March 3, 1961

ATTEST:
Margaret Penn
Secretary

Roger W. Penn President

Report of Organization. The Lancaster & Malone, Inc.
which was incorporated on the 20th day of February 1961
was organized on the 27th day of February 1961 , at Columbus
in the County of Lowndes
by the election of: James A. Lancaster
Robert C. Malone
Mrs. Margaret Lancaster
Mrs. Marie Malone
as Directors, who elected the following officers to serve for one year
to-wit: Robert C. Malone, President;
Mrs. Margaret Lancaster, Vice-President;
James A. Lancaster, Secretary-Treasurer;
Mrs. Marie Malone, Assistant Secretary-Treasurer;
The postoffice address of the President is 1911 College Street, Columbus, Mississippi
The postoffice address of the Secretary is 403 East Gaywood Avenue, Columbus, Mississippi

I, Robert C. Malone who was elected President of the
Lancaster & Malone, Inc.
of February, 1961 on the 27th day
, do hereby certify that the foregoing report of the organization of said Company
is correct and true.

Filed : March 3, 1961
Recorded: March 3, 1961
(Corporate Seal)

ATTEST:

Robert C. Malone President

James A. Lancaster
Secretary

RECORD OF ORGANIZATION OF CORPORATIONS, 9 — STATE OF MISSISSIPPI

DEMENT PRINTING CO., MERIDIAN, MISS.

Report of Organization. The O K Rubbers Welders of Starkville, Inc.
which was incorporated on the 8th day of February, 1961
was organized on the 2nd day of March, 1961, at Starkville
in the County of Oktibbeha
by the election of: Kerry Hill
E. W. Scott

as Directors, who elected the following officers to serve for the year 1961
to-wit: Kerry Hill, President;
E. W. Scott, Vice-President and Secretary-Treasurer;

The postoffice address of the President is 104 Muldrow Avenue, Starkville, Mississippi
The postoffice address of the Secretary is P. O. Box 166, Starkville, Miss.

I, Kerry Hill, who was elected President of the O K Rubbers Welders of Starkville, Inc. on the 2nd day of March, 1961, do hereby certify that the foregoing report of the organization of said Company is correct and true.

Filed: March 4, 1961
Recorded: March 4, 1961
(Corporate Seal)

ATTEST:
E. W. Scott
Secretary

Kerry W. Hill President

Report of Organization. The Mississippi Vending Company, Inc.
which was incorporated on the 3rd day of February, 1961
was organized on the 22nd day of February, 1961 , at Columbus
in the County of Lowndes
by the election of: Thomas R. Howard,
Malcolm B. Howard,
Malcolm C. Howard

as Directors, who elected the following officers to serve for one year
to-wit: Thomas R. Howard, President and Treasurer;
Malcolm B. Howard, Vice-President;
Malcolm C. Howard, Secretary;

The postoffice address of the President is 1011 Colege Street, Columbus, Mississippi
The postoffice address of the Secretary is same as above

I, Thomas R. Howard who was elected President of the
Mississippi Vending Company, Inc. on the 22nd day
of February, 1961 , do hereby certify that the foregoing report of the organization of said Company
is correct and true.

Filed : March 4, 1961
Recorded: March 4, 1961
(Corporate Seal)

ATTEST:
M. C. Howard
Secretary

Thomas R. Howard President

Report of Organization. The Pearl Junior Chamber of Commerce
which was incorporated on the 25th day of January, 1961
was organized on the 2nd day of March, 1961 , at Pearl
in the County of Rankin
by the election of: Fred M. Jones, Kenneth Bridges, Billy B. Robbins, Ray Rogers, Irl Dean Rhodes

as Directors, who elected the following officers to serve for one year 1961
to-wit: Jerry M. Sullivan, President;
Glendal Salters, Vice-President;
Wayne Bryant, Secretary;
Lamar Varner, Treasurer;

The postoffice address of the President is P. O. Box 5511, Jackson 8, Mississippi
The postoffice address of the Secretary is 155 S. Pearson Road, Jackson 8, Mississippi

I, Jerry M. Sullivan who was elected President of the
Pearl Junior Chamber of Commerce, Inc. on the 2nd day
of March, 1961 , do hereby certify that the foregoing report of the organization of said Company
is correct and true.

Filed : March 4, 1961
Recorded: March 4, 1961

ATTEST:
Wayne Bryant
Secretary

Jerry M. Sullivan President

Report of Organization. The Raymar Building Service, Inc.
which was incorporated on the 4th day of January, 1961
was organized on the 22nd day of January, 1961 , at Eupora
in the County of Webster

by the election of: Raymond Phillips
Mrs. Lula Phillips
Marvin E. Bland

as Directors, who elected the following officers to serve for one year or until successors elected
to-wit: Raymond Phillips, President;
Lula Phillips, Vice-President;
Marvin E. Bland, Secretary-Treasurer;

The postoffice address of the President is Rt. 1, Mantee, Mississippi
The postoffice address of the Secretary is Cumberland Station, Maben, Mississippi

I, Raymond Phillips who was elected President of the
Raymar Building Service, Inc. on the 22nd day
of January, 1961 , do hereby certify that the foregoing report of the organization of said Company
is correct and true.

Filed: March 4, 1961
Recorded: March 4, 1961
(Corporate Seal)

ATTEST: Raymond Phillips President
Marvin E. Bland
Secretary

RECORD OF ORGANIZATION OF CORPORATIONS, 9 — STATE OF MISSISSIPPI

DAVIDSON PRINTING CO., MERIDIAN, MISS.

Report of Organization. The Country Club Plaza Shopping Center, Inc.
which was incorporated on the 3rd day of anuary, 1961
was organized on the 3rd day of January, 1961, at Jackson
in the County of Hinds
by the election of: Richard C. Rogers
Jerry F. Rogers

as Directors, who elected the following officers to serve for a term of one year
to-wit: Richard C. Rogers, President;
Jerry F. Rogers, Secretary;
Shirley G. Rogers, Ass't. Secretary;

The postoffice address of the President is P. O. Box 1653, Jackson, Mississippi
The postoffice address of the Secretary is same as above

I, Richard C. Rogers, who was elected President of the Country Club Plaza Shopping Center, Inc., on the 3rd day of January, 1961, do hereby certify that the foregoing report of the organization of said Company is correct and true.

Filed : March 4, 1961
Recorded: March 4, 1961
(Corporate Seal)

ATTEST:
Shirley G. Rogers
Secretary

Richard C. Rogers President

Report of Organization. The Walnut Lake Properties of Benton County, Inc.
which was incorporated on the 15th day of February, 1961
was organized on the 1st day of March, 1961, at Memphis
in the County of Shelby (Tennessee)
by the election of: Grady W. Jones
Jeanne Buxbaum
Wilma S. Wright

as Directors, who elected the following officers to serve for one year
to-wit: Grady W. Jones, President;
Wilma S. Wright, Vice-President;
Jeanne Buxbaum, Secretary-Treasurer;

The postoffice address of the President is 1082 Union Avenue, Memphis, Tennessee
The postoffice address of the Secretary is same as above

I, Grady W. Jones, who was elected President of the
Walnut Lake Properties of Benton County, Inc. on the 1st day
of March, 1961, do hereby certify that the foregoing report of the organization of said Company
is correct and true.

Filed: March 4, 1961 ATTEST: Grady W. Jones President
Recorded: March 4, 1961 Jeanne Buxbaum
Secretary

Report of Organization. The Operation Cairo, Inc.
which was incorporated on the 17th day of March, 1960
was organized on the 19th day of October, 1960 , at Vicksburg
in the County of Warren
by the election of: S. J. Parks, James Hart, Edwin C. Bearss, Max D. Jacks, William D. Lumm

as Directors, who elected the following officers to serve for one (1) year
to-wit: John D. Holland, President;
Dr. Walter E. Johnston, Vice-President;
A. W. Banton, Secretary;
Wesley R. Lominick, Jr., Treasurer;

The postoffice address of the President is City Hall, Vicksburg, Mississippi
The postoffice address of the Secretary is P. O. Box 349, Vicksburg, Mississippi

I, John D. Holland who was elected President of the
Operation Cairo, Inc. on the 19th day
of October, 1960 , do hereby certify that the foregoing report of the organization of said Company
is correct and true.

Filed: March 6, 1961
Recorded: March 6, 1961

ATTEST: John D. Holland, Jr. President
Albert W. Banton, Jr.
Secretary

Report of Organization. The Hodges, Inc.
which was incorporated on the 13th day of December, 1960
was organized on the 2nd day of January, 1961 , at Greenville
in the County of Washington
by the election of: W. Prentiss Hodges
Malcolm J. Smith
Jimmie W. Hodges

as Directors, who elected the following officers to serve for the year 1961
to-wit: W. Prentiss Hodges, President;
Malcolm J. Smith, Vice-President;
Jimmie W. Hodges, Secretary-Treasurer;

The postoffice address of the President is 1073 Cedar Street, Greenville, Mississippi
The postoffice address of the Secretary is same as above

I, W. Prentiss Hodges who was elected President of the
Hodges, Inc.
of January, 1961 on the 2nd day
is correct and true. , do hereby certify that the foregoing report of the organization of said Company

Filed: March 6, 1961
Recorded: March 6, 1961
(Corporate Seal)

ATTEST: W. Prentiss Hodges President
Jimmie W. Hodges
Secretary

RECORD OF ORGANIZATION OF CORPORATIONS, 9 — STATE OF MISSISSIPPI

DEMENT PRINTING CO., MERIDIAN, MISS.

Report of Organization. The Jump Land, Inc.
which was incorporated on the 16th day of August, 1960
was organized on the 24th day of August, 1960 , at Jackson
in the County of Hinds
by the election of: Clovis Lewis
Stacy Jenkins

as Directors, who elected the following officers to serve for the year 1961
to-wit: Clovis Lewis, President;
Stacy Jenkins, Secretary;

The postoffice address of the President is 1314 Adkine Blvd., Jackson, Mississippi
The postoffice address of the Secretary is 2838 Clinton Ave., Jackson, Mississippi

I, Clovis Lewis who was elected President of the
Jump Land, Inc.
on the 24th day
of August, 1960 , do hereby certify that the foregoing report of the organization of said Company
is correct and true.

Filed : March 7, 1961
Recorded: March 7, 1961

ATTEST: Clovis Lewis President
Stacy Jenkins
Secretary

Report of Organization. The Jackson Sales Company
which was incorporated on the 17th day of February, 1961
was organized on the 18th day of February, 1961 , at Jackson
in the County of Hinds

by the election of: Frank H. Lee
Sidney M. Harrell

as Directors, who elected the following officers to serve for one year
to-wit: Frank H. Lee, President;
Jack Carter, Vice-President;
Andrew J. Lee, Vice-President;
Sidney M. Harrell, Secretary-

The postoffice address of the President is P. O. Box 283, Mobile, Alabama
The postoffice address of the Secretary is same as above

I, Frank H. Lee who was elected President of the
Jackson Sales Company on the 18th day
of February, 1961 , do hereby certify that the foregoing report of the organization of said Company
is correct and true.

Filed : March 7, 1961
Recorded: March 7, 1961

ATTEST: Frank H. Lee President
Sidney M. Harrell
Secretary

Report of Organization. The Longo's Pizza Plaza
which was incorporated on the 11th day of January, 1961
was organized on the 31st day of January, 1961, at Biloxi
in the County of Harrison
by the election of: Vincent Longo
R. Y. Hembre

as Directors, who elected the following officers to serve for one year
to-wit: Vincent Longo, President;
R. Y. Hembre, Secretary;

The postoffice address of the President is 812 St. Mary Blvd. Biloxi, Mississippi
The postoffice address of the Secretary is 944 E. Beach, Mississippi City, Miss.

I, Vincent Longo, who was elected President of the
Longo's Pizza Plaza on the 31st day
of January, 1961, do hereby certify that the foregoing report of the organization of said Company
is correct and true.

Filed: March 7, 1961
Recorded: March 7, 1961

ATTEST:
R. Y. Hembre
Secretary

Vincent Longo President

Report of Organization. The Magnolia Co., of Tupelo, Inc.
which was incorporated on the 31st day of January, 1961
was organized on the 1st day of March, 1961, at Tupelo
in the County of Lee
by the election of: Charles T. Sheffield,
Lee Hall
Joe H. Carlisle, Jr.

as Directors, who elected the following officers to serve for one (1) year
to-wit: Lee Hall, President;
Joe H. Carlisle, Jr., Vice-President;
Charles T. Sheffield, Secretary-Treasurer;

The postoffice address of the President is Tupelo, Mississippi
The postoffice address of the Secretary is same as above

I, Lee Hall who was elected President of the
Magnolia Co., of Tupelo, Inc. on the 1st day
of March, 1961, do hereby certify that the foregoing report of the organization of said Company
is correct and true.

Filed: March 7, 1961
Recorded: March 7, 1961

ATTEST: Charles T. Sheffield
Secretary

Lee B. Hall President

HERENT PRINTING CO., MERIDIAN, MISS.

Report of Organization. The **School Park Subdivision, Inc.**
which was incorporated on the 28th day of **February, 1961**
was organized on the **2nd** day of **March, 1961** , at **Leland**
in the County of **Washington**
by the election of: **Lawrence Jacobs, Louis D. Munn, Sidney F. Stallins, Jr. and Taylor Webb**

as Directors, who elected the following officers to serve for **one year**
to-wit: **Lawrence Jacobs, President;**
Sidney F. Stallings, Jr, Vice-President;
Taylor Webb, Secretary-Treasurer;

The postoffice address of the President is **511 North Deer Creek Dr., East, Leland, Mississippi**
The postoffice address of the Secretary is **P. O. Box 414, Leland, Mississippi**

I, **Lawrence Jacobs**
School Park Subdivision, Inc. who was elected President of the
of **March, 1961** , do hereby certify that the foregoing report of the organization of said Company on the 2nd day
is correct and true.

Filed: **March 7, 1961**
Recorded: March 7, 1961

ATTEST:
Taylor Webb
Secretary

Lawrence Jacobs President

Report of Organization. The Tunica County Bank, Tunica, Mississippi
which was incorporated on the 6th day of December, 1960
was organized on the 28th day of February, 1961, at Tunica
in the County of Tunica
by the election of: F. C. Boyd, Henry G. Lee, W. H. Austin, S. W. Owen, Word Gidden, T. M. Garrott, Jr.
G. D. Perry, J. S. Dollahite, A. S. Perry, and J. W. Gaperton

as Directors, who elected the following officers to serve for the year 1961
to-wit: George D. Perry, President;
S. W. Owen, Vice-President;
and Secretary;

The postoffice address of the President is Tunica, Mississippi
The postoffice address of the Secretary is Tunica, Mississippi

I, George D. Perry, who was elected President of the
TUNICA COUNTY BANK on the 28th day
of February, 1961, do hereby certify that the foregoing report of the organization of said Company
is correct and true.

Filed : March 7, 1961
Recorded: March 7, 1961

ATTEST:
S. W. Owen
Secretary

George D. Perry President

Report of Organization. The Tunica Realty Company, Inc., Tunica, Mississippi which was incorporated on the 6th day of December, 1960 was organized on the 28th day of February, 1961, at Tunica in the County of Tunica by the election of: F. C. Boyd, Henry G. Lee, W. H. Austin, S. W. Owen, Word Gidden, T. M. Garrott, Jr. G. D. Perry, J. S. Dollahite, A. S. Perry and J. W. Camperton

as Directors, who elected the following officers to serve for the year 1961 to-wit: George D. Perry, President; S. W. Owen, Vice-President and Secretary;

The postoffice address of the President is Tunica, Mississippi
The postoffice address of the Secretary is Tunica, Mississippi

I, George D. Perry, who was elected President of the Tunica Realty Company, Inc. on the 28th day of February, 1961, do hereby certify that the foregoing report of the organization of said Company is correct and true.

Filed : March 7, 1961
Recorded : March 7, 1961

ATTEST: S. W. Owen, Secretary

George D. Perry, President

Report of Organization. The Cowan & Haggard Enterprises, Inc.
which was incorporated on the 3rd day of February, 1961
was organized on the 25th day of February, 1961 , at Gulfport,
in the County of Harrison
by the election of: Melvin D. Cowan, H. Milton Haggard & Genevieve E. Cowan

as Directors, who elected the following officers to serve for one year
to-wit: H. Milton Haggard, President;
Melvin D. Cowan, Vice-President;
Genevieve E. Cowan, Secretary;

The postoffice address of the President is 1066 Quinn Street, Jackson, Mississippi
The postoffice address of the Secretary is 123 23rd Avenue, Gulfport, Mississippi

I, H. Milton Haggard who was elected President of the
Cowan & Haggard Enterprises, Inc.
of February, 1961 , do hereby certify that the foregoing report of the organization of said Company on the 25th day
is correct and true.

Filed: March 7, 1961
Recorded: March 7, 1961

ATTEST:
Genevieve E. Cowan
Secretary

H. Milton Haggard President

RECORD OF ORGANIZATION OF CORPORATIONS, 9 — STATE OF MISSISSIPPI

DEMENT PRINTING CO., MERIDIAN, MISS.

Report of Organization. The Whit Morgan, Incorporated
which was incorporated on the 20th day of December, 1960
was organized on the 1st day of February, 1961, at Pascagoula
in the County of Jackson
by the election of: Louis W. Fortenberry
Annis L. Morgan
JoAnn Fortenberry

as Directors, who elected the following officers to serve for one year
to-wit: Louis W. Fortenberry, President;
Annis L. Morgan, Vice-President;
JoAnn Fortenberry, Secretary-Treasurer;

The postoffice address of the President is 1347 Avenue C, Pascagoula, Mississippi
The postoffice address of the Secretary is same as above

I, Louis W. Fortenberry, who was elected President of the
Whit Morgan, Incorporated on the 1st day
of February, 1961, do hereby certify that the foregoing report of the organization of said Company
is correct and true.

Filed : March 8, 1961
Recorded: March 8, 1961

ATTEST:
JoAnn N. Fortenberry
Secretary

Louis W. Fortenberry President

Report of Organization. The Rich Plan of Central Mississippi, Inc.
which was incorporated on the 20th day of February, 1961
was organized on the 2nd day of March, 1961 , at Jackson
in the County of Hinds
by the election of: Wm. M. McLaurin, Jr.
Eva Nell Jones McLaurin

as Directors, who elected the following officers to serve for one (1) year and until their successors are elected and Qualified
to-wit: Wm. M. McLaurin, Jr., President;
Eva Nell Jones McLaurin, Secretary-Treasurer;

The postoffice address of the President is Jackson, Mississippi
The postoffice address of the Secretary is Jackson, Mississippi

I, W. M. McLaurin, Jr. who was elected President of the
Rich Plan of Central Mississippi, Inc. on the 2nd day
of March, 1961 , do hereby certify that the foregoing report of the organization of said Company
is correct and true.

Filed : March 8, 1961
Recorded: March 8, 1961
(Corporate Seal)

ATTEST:
Eva Nell Jones McLaurin
Secretary

Wm, M. McLaurin, Jr. President

Report of Organization. The Southern Sales & Distributing Company, Inc.
which was incorporated on the 13th day of February, 1961
was organized on the 7th day of March, 1961, at Forest
in the County of Scott
by the election of: W. E. Zeigler
T. C. Weber

as Directors, who elected the following officers to serve for continuously
to-wit: W. E. Zeigler, President and Treasurer;
T. C. Weber, Vice-President; and Secretary;

The postoffice address of the President is North Hillsboro St., Forest, Mississippi
The postoffice address of the Secretary is East First Street, McCormick Motel, Forest, Mississippi

I, W. E. Zeigler who was elected President of the Southern Sales & Distributing Company, Inc. on the 7th day of March, 1961, do hereby certify that the foregoing report of the organization of said Company is correct and true.

Filed : March 8, 1961
Recorded: March 8, 1961
(Corporate Seal)

ATTEST:
T. C. Weber
Secretary

W. E. Zeigler President

Report of Organization. The Clarksdale Savings and Loan Association
which was incorporated on the 7th day of January, 1960
was organized on the 4th day of October, 1960, at Clarksdale
in the County of Coahoma
by the election of: Charles L. Sullivan
W. P. Tuttle
K. C. Stewart, H. A. Wigley
W. M. Butler
as Directors, who elected the following officers to serve for one year
to-wit: Charles L. Sullivan, President;
Mrs. A. M. Mitcham, Secretary;

The postoffice address of the President is 426 West Second St., Clarksdale, Mississippi
The postoffice address of the Secretary is 1315 24th Avenue, Gulfport, Mississippi

I, Charles L. Sullivan who was elected President of the
Clarksdale Savings & Loan Association on the 4th day
of October, 1960, do hereby certify that the foregoing report of the organization of said Company
is correct and true.

Filed : March 9, 1961 ATTEST: Charles L. Sullivan President
Recorded: March 9, 1961 Mrs. A. M. Mitcham
Secretary

DEMENT PRINTING CO., MERIDIAN, MISS.

Report of Organization. The Jim Goodman Agricultral Services
which was incorporated on the 7th day of January, 1961
was organized on the 28th day of February, 1961 , at Cleveland
in the County of Bolivar
by the election of: James E. Goodman
Juanice Fuller Goodman
Harry B. Ray

as Directors, who elected the following officers to serve for
to-wit: James E. Goodman, President;
Juanice Fuller Goodman, Vice-President, Secretary-Treasurer;

The postoffice address of the President is 203 Sostes Drive, Cleveland, Mississippi
The postoffice address of the Secretary is same as above

I, James E. Goodman who was elected President of the
Jim Goodman Agricultural Services on the 28th day
of February, 1961 , do hereby certify that the foregoing report of the organization of said Company
is correct and true.

Filed : March 9, 1961 ATTEST: James E. Goodman President
Recorded: March 9, 1961 Juanice Fuller Goodman
Secretary

Report of Organization. The Leland Junior Auxiliary, Inc.
which was incorporated on the 23rd day of February, 1961
was organized on the 8th day of March, 1961, at Leland
in the County of Washington
by the election of: Mrs. John Maugh, Mrs. Sidney Jeffers, Mrs. James Robertson, Mrs. John Gammage, Mrs. Art Heagler
Mrs. Walter Broadfoot, and Mrs. William Gulledge, as the Executive Board,

~~as Directors~~, who elected the following officers to serve ~~for~~ until the third Wednesday in May, 1961
to-wit: Mrs. John Maugh, President; Mrs. Sidney Jeffers, 1st Vice-Pres.
Mrs. James Robertson, 2nd Vice-President; Mrs. John Gammage,
3rd Vice-President; Mrs Art Heagler, Recording Secretary;
Mrs. Walter Broadfoot, Corresponding Sec.; Mrs William Gulledge; Treas.

The postoffice address of the President is North Deer Creek Drive East, Leland, Mississippi
The postoffice address of the Secretary is Stoneville, Mississippi

I, Mrs. John Maugh
Leland Junior Auxiliary, Inc.
of March, 1961, do hereby certify that the foregoing report of the organization of said Company
is correct and true.

who was elected President of the
on the 8th day

Filed : March 9, 1961
Recorded: March 9, 1961

ATTEST: Mrs. Art Heagler
Secretary

Mrs. John Maugh President

Report of Organization. The Halco Records, Inc.
which was incorporated on the 16th day of February, 1961
was organized on the 24th day of February, 1961, at Jackson
in the County of Hinds
by the election of: Leroy Moore
Harry L. Hutchins, Jr.
John S. Barranco

as Directors, who elected the following officers to serve for one year
to-wit: Leroy Moore, President & Treasurer;
Harry L. Hutchins, Jr., Vice-President; Secretary;
John S. Barranco, Vice-President;

The postoffice address of the President is 1728 Piedmont Street, Jackson, Mississippi
The postoffice address of the Secretary is 525 Hiawatha Avenue, Jackson, Mississippi

I, Leroy Moore, who was elected President of the Halco Records, Inc. on the 24th day of February, 1961; do hereby certify that the foregoing report of the organization of said Company is correct and true.

Filed: March 9, 1961
Recorded: March 9, 1961
(Corporate Seal)

ATTEST:
Harry L. Hutchins, Jr.
Secretary

Leroy Moore
President

Report of Organization. The Holiday Lanes, Inc.
which was incorporated on the 24th day of February, 1961
was organized on the 27th day of February, 1961 , at Greenville
in the County of Washington
by the election of: W. J. Taylor
W. J. Taylor, Jr.
Frankie T. Harding

as Directors, who elected the following officers to serve for the year 1961
to-wit: W. J. Taylor, Jr., President;
Frankie T. Harding, Secretary;
W. J. Taylor, Sr., Treasurer;

The postoffice address of the President is 1767 Marigold, Greenville, Mississippi
The postoffice address of the Secretary is Bayou Road, Greenville, Mississippi

I, W. J. Taylor, Jr. who was elected President of the
Holiday Lanes, Inc.
of February, 1961 , do hereby certify that the foregoing report of the organization of said Company on the 27th day
is correct and true.

Filed: March 9, 1961 ATTEST: W. J. Taylor, Jr. President
Recorded: March 9, 1961 Francie Harding
(Corporate Seal) Secretary

RECORD OF ORGANIZATION OF CORPORATIONS, 9 — STATE OF MISSISSIPPI

DEMENT PRINTING CO., MERIDIAN, MISS.

Report of Organization. The Maryland Plantation, Inc.
which was incorporated on the 16th day of February, 1961
was organized on the 25th day of February, 1961, at Cleveland
in the County of Bolivar
by the election of: James E. Goodman
A. Wallace Wooten

as Directors, who elected the following officers to serve for one year
to-wit: A. Wallace Wooten, President;
James A. Goodman, Secretary-Treasurer;

The postoffice address of the President is P. O. Box 129, Shelby, Mississippi
The postoffice address of the Secretary is Owen Building, Clevelamd, Mississippi

I, A. Wallace Wooten, who was elected President of the
Maryland Plantation, Inc. on the 25th day
of February, 1961, do hereby certify that the foregoing report of the organization of said Company
is correct and true.

Filed: March 10, 1961
Recorded: March 10, 1961

ATTEST: A. Wallace Wooten President
James E. Goodman
Secretary

Report of Organization. The Mississippi Gulf Coast Menfish, Inc.
which was incorporated on the 6th day of March, 1961
was organized on the 8th day of March, 1961 , at Gulfport,
in the County of Harrison
by the election of: Tommy Phelps, William Craig, Dwayne Mallini, Sue West, Earl Lizana,
Talmage Varnado, Andy Alphonse, Duane Blake, Davis Smith

as Directors, who elected the following officers to serve for two years
to-wit: William H. Craig, President;
Dwayne Mallini, Vice-President;
Tommy Phelps, Treasurer;
Sue West, Secretary;

The postoffice address of the President is 2400 Cyprus Avenue, Gulfport, Mississippi
The postoffice address of the Secretary is 2309 E. Beach, Gulfport, Mississippi

I, William H. Craig who was elected President of the
Mississippi Gulf Coast Menfish, Inc. on the 8th day
of March, 1961 , do hereby certify that the foregoing report of the organization of said Company
is correct and true.

Filed: March 10, 1961 ATTEST: William H. Craig President
Recorded: March 10, 1961 Suzanne West
Secretary

Report of Organization. The Allied Finance Service of Greenville, Inc.
which was incorporated on the 28th day of January, 1961
was organized on the 28th day of January, 1961, at Greenville
in the County of Washington
by the election of: Paul E. Puckett, President;
Hays B. Castle
Mrs. Paula Miccoli

as Directors, who elected the following officers to serve for one year, 1961
to-wit: Paul E. Puckett, President;
Hays B. Castle, Vice-President and Secretary-Treasurer;

The postoffice address of the President is 105 North 19th Street, Birmingham 3, Alabama
The postoffice address of the Secretary is 917 Sunflower Drive, Laurel, Mississippi

I, Paul E. Puckett who was elected President of the
Allied Finance Service of Greenville, Incorporated on the 28th day
of January, 1961, do hereby certify that the foregoing report of the organization of said Company
is correct and true.

Filed: March 10, 1961 ATTEST: Paul E. Puckett, President
Recorded: March 10, 1961 Hays B. Castle
(Corporate Seal) Secretary

Report of Organization. The Campus Conservative, Inc.
which was incorporated on the 3rd day of March, 1961
was organized on the 7th day of March, 1961, at Jackson
in the County of Hinds
by the election of: Thomas G. Beaster, Jere Real, Wayne Trotter, John Perkins and William Wilkins

as Directors, who elected the following officers to serve for one year
to-wit: William Wilkins, President;
Jere Real, Secretary;

The postoffice address of the President is 724 Maple Street, Clarksdale, Mississippi
The postoffice address of the Secretary is 1002 Spangler St., Jackson, Mississippi

I, William Wilkins who was elected President of the Campus Conservative, Inc. on the 7th day of March, 1961, do hereby certify that the foregoing report of the organization of said Company is correct and true.

Filed: March 10, 1961
Recorded: March 10, 1961

ATTEST: William Wilkins President
Jere Real
Secretary

DEMENT PRINTING CO., MERIDIAN, MISS.

Report of Organization. The Jackson Humane Society
which was incorporated on the 13th day of February, 1961
was organized on the 2nd day of March, 1961, at Jackson
in the County of Hinds
by the election of: Bryant Horne
Dr. Terry Ozier
Robert Stockett

as Directors, who elected the following officers to serve for one (1) year
to-wit: Sue Elizabeth Riddell, President;
Forrest Cox, Vice-President;
Mrs. Percy Storm, Secretary;
Dr. M. K. Upshaw, Jr., Treasurer;

The postoffice address of the President is 2 Park Avenue, Jackson, Mississippi
The postoffice address of the Secretary is 4994 Fondren Station, Jackson, Mississippi

I, Sue Elizabeth Riddell, who was elected President of the Jackson Humane Society on the 2nd day of March, 1961, do hereby certify that the foregoing report of the organization of said Company is correct and true.

Filed: March 10, 1961
Recorded: March 10, 1961

ATTEST: Miss Sue E. Riddell President
Mrs. Percy R. Storm
Secretary

Report of Organization. The Farmco Flying Club, Inc.
which was incorporated on the 9th day of February, 1961
was organized on the 14th day of February, 1961, at Lucedale
in the County of George
by the election of: Walter McDerment, James F. Courtney, J. M. Barnett
Willard Howell and Weldon M. Espey

as Directors, who elected the following officers to serve for one year
to-wit: Walter McDerment, President;
James F. Courtney, Vice-President;
J. M. Barnett, Secretary-Treasurer;

The postoffice address of the President is Rt. 2, Lucedale, Mississippi
The postoffice address of the Secretary is P. O. Box 404, Lucedale, Mississippi

I, Walter McDerment, who was elected President of the Farmco Flying Club, Inc. on the 14th day of February, 1961, do hereby certify that the foregoing report of the organization of said Company is correct and true.

Filed : March 10, 1961
Recorded: March 10, 1961

ATTEST: J. M. Barnett
Secretary

Walter McDerment President

Report of Organization. The **Kenard Loan Company of Batesville, Incorporated** which was incorporated on the **24th** day of **February, 1961** was organized on the **25th** day of **February, 1961**, at **Batesville** in the County of **Panola** by the election of: **Raphael Semmes, Jr.**
William O. Semmes
Lewis Hull

as Directors, who elected the following officers to serve for **one year**
to-wit: **Raphael Semmes, Jr.**, President;
William O. Semmes, Vice-President;
Lewis Hull, Secretary-Treasurer;

The postoffice address of the President is **329 Margin Street, Grenada, Mississippi**
The postoffice address of the Secretary is **101 Boothe Street, Batesville, Mississippi**

I, **Raphael Semmes, Jr.** who was elected President of the **Kenard Loan Company of Batesville, Incorporated** on the **25th** day of **February, 1961**, do hereby certify that the foregoing report of the organization of said Company is correct and true.

Filed: **March 10, 1961**
Recorded: **March 10, 1961**
(Corporate Seal)

ATTEST:
Lewis Hull
Secretary

Raphael Semmes, Jr. President

Report of Organization. The Grenada Junior Chamber of Commerce, Inc.
which was incorporated on the 8th day of February, 1961
was organized on the 23rd day of February, 1961, at Granada
in the County of Grenada
by the election of: Gilbert Allen
Carl Knight
Hardy Foster
Ken Berryhill
as Directors, who elected the following officers to serve for the fiscal year ended July 1, 1961
to-wit: Al Wimberly, President;
Hiram Walters, 1st Vice-President;
Don Felts, 2nd Vice-President;
Jimmy Martin, Secretary; Billy Woods, Treasurer;
The postoffice address of the President is P. O. Box 826, Grenada, Mississippi
The postoffice address of the Secretary is P. O. Box 509, Grenada, Mississippi

I, Al Wimberly, who was elected President of the Grenada Junior Chamber of Commerce, Incorporated on the 23rd day of February, 1961, do hereby certify that the foregoing report of the organization of said Company is correct and true.

Filed: March 11, 1961
Recorded: March 11, 1961

ATTEST:
Jimmy Martin
Secretary

A. L. Wimberly President

RECORD OF ORGANIZATION OF CORPORATIONS, 9 — STATE OF MISSISSIPPI

DEMENT PRINTING CO., MERIDIAN, MISS.

Report of Organization. The D & L Company, Inc.
which was incorporated on the 27th day of February, 1961
was organized on the 1st day of March, 1961 , at Cary
in the County of Sharkey
by the election of: Marilyn Grundfest
Mary N. Brown
Dale Grundfest Ronnell

as Directors, who elected the following officers to serve for one year
to-wit: Mary N. Brown, President;
Dale Grundfest, Vice-President;
Marilyn Grundfest, Secretary-Treasurer;

The postoffice address of the President is Cary, Mississippi
The postoffice address of the Secretary is Rolling Fork, Mississippi

I, Mary N. Brown who was elected President of the
D. & L Company, Inc.
of March, 1961 on the 1st day
is correct and true. , do hereby certify that the foregoing report of the organization of said Company

Filed : March 11, 1961
Recorded: March 11, 1961

ATTEST: Mary N. Brown President
Marilyn Grundfest
Secretary

Report of Organization. The Greenville Day Care Center
which was incorporated on the 7th day of November, 1960
was organized on the 8th day of March, 1961, at Greenville
in the County of Washington
by the election of: Mrs. George F. Archer, John Turnipseed, Bessie Burtin, Ruth Gibson,
Dr. M. J. Page, Ruth Brent, Harriet Sisson, Hezekiah Brown, Charles Moore,
Mrs. Warren Hammett, George Lewis & William Meeks

as Directors, who elected the following officers to serve for one year or until their successors are elected.
to-wit: William Meeks, President;
Ruth Brent, Vice-President;
Mrs. W. L. Martin, Secretary;
Harriet Sisson, Treasurer;

The postoffice address of the President is P. O. Box 735, Greenville, Mississippi
The postoffice address of the Secretary is 204 Primrose Drive, Greenville, Mississippi

I, William Meeks, who was elected President of the
Greenville Day Care Center on the 8th day
of March, 1961, do hereby certify that the foregoing report of the organization of said Company
is correct and true.

Filed: March 13, 1961
Recorded: March 13, 1961

ATTEST: William Meeks President
Mrs. W. L. Martin
Secretary

Report of Organization. The Lenders Inc.
which was incorporated on the 28th day of February, 1961
was organized on the 8th day of March, 1961 , at Jackson
in the County of Hinds
by the election of: William W. Warwick
Charles E. Warwick
Joseph M. Warwick

as Directors, who elected the following officers to serve for one year
to-wit: Charles E. Warwick, President;
Joseph M. Warwick, Secretary-Treasurer;

The postoffice address of the President is 825 Bailey Avenue, Jackson, Miss.
The postoffice address of the Secretary is same as above
I, Charles E. Warwick who was elected President of the
Lenders, Inc.
of March, 1961 on the 8th day
is correct and true. , do hereby certify that the foregoing report of the organization of said Company

Filed : March 13, 1961
Recorded: March 13, 1961

ATTEST: Charles E. Warwick President
Joe M. Warwick
Secretary

Report of Organization. The Adco Flying Club, Inc.
which was incorporated on the 6th day of March, 1961
was organized on the 8th day of March, 1961 , at Natchez
in the County of Adams
by the election of: Ervin Parks, Jr.
William M. Jones
Justin B. Loe, M. D.

as Directors, who elected the following officers to serve for one year
to-wit: Ervin Parks, Jr., President;
William M. Jones, Vice-President;
Justin B. Loe, M. D. Secretary-Treasurer;

The postoffice address of the President is 2137 Second Street, Natchez, Mississippi
The postoffice address of the Secretary is 123 Auburn Avenue, Natchez, Mississippi

I, Ervin Parks, Jr. who was elected President of the
Adco Flying Club, Inc. on the 8th day
of March, 1961 , do hereby certify that the foregoing report of the organization of said Company
is correct and true.

Filed: March 13, 1961 ATTEST: Ervin Parks, Jr. President
Recorded: March 13, 1961 Justin B. Loe, M. D.
Secretary

RECORD OF ORGANIZATION OF CORPORATIONS, 9 — STATE OF MISSISSIPPI

DEMENT PRINTING CO., MERIDIAN, MISS.

Report of Organization. The Bostick Brothers, Inc.
which was incorporated on the 11th day of January, 1961
was organized on the 9th day of March, 1961, at Benoit
in the County of Bolivar
by the election of: J. A. Bostick, R. M. Bostick, Sr., C. A. Bostick, R. M. Bostick, Jr.,
W. T. Robertson, T. C. Ewing, A. A. Clarke

as Directors, who elected the following officers to serve for one year
to-wit: J. A. Bostick, President;
C. A. Bostick, Vice-President;
R. M. Bostick, Jr, Vice-President;
Gerry Goodson, Secretary-Treasurer;

The postoffice address of the President is Benoit, Mississippi
The postoffice address of the Secretary is Benoit, Mississippi

I, J. A. Bostick, who was elected President of the
Bostick Brothers, Inc.
of March, 1961, do hereby certify that the foregoing report of the organization of said Company
is correct and true.

Filed: March 13, 1961
Recorded: March 13, 1961
(Corporate Seal)

ATTEST: Gerry Goodson
Secretary

J. A. Bostick
President

Report of Organization. The Dollar Finance Company
which was incorporated on the 1st day of March, 1961
was organized on the 4th day of March, 1961 , at Columbia
in the County of Marion
by the election of: H. W. Gray
Ralph G. Morris
Sebe Dale, Jr.
H. L. Rankin, Jr.
as Directors, who elected the following officers to serve for
to-wit: H. W. Gray, President;
Ralph G. Morris, Vice-President;
Sebe Dale, Jr., Secretary;

The postoffice address of the President is Newson Building, Columbia, Mississippi
The postoffice address of the Secretary is Shepard Building, Columbia, Mississippi
I, H. W. Gray who was elected President of the
Dollar Finance Company on the 4th day
of March, 1961 , do hereby certify that the foregoing report of the organization of said Company
is correct and true.
Filed: March 13, 1961 ATTEST: H. W. Gray President
Recorded: March 13, 1961 Sebe Dale, Jr.
Secretary

Report of Organization. The General Construction Company, Inc.
which was incorporated on the 27th day of February, 1961
was organized on the 10th day of March, 1961 , at Jackson
in the County of Hinds
by the election of: B. L. Johnson
Mrs. Arlene Johnson

as Directors, who elected the following officers to serve for two years
to-wit: B. L. Johnson, President;
Mrs. Arlene Johnson, Secretary;
R. B. Johnson, Vice-President;

The postoffice address of the President is 412 Colonial Circle, Jackson, Mississippi
The postoffice address of the Secretary is same as above

I, B. L. Johnson who was elected President of the
General Construction Company, Inc. on the 10th day
of March, 1961 , do hereby certify that the foregoing report of the organization of said Company
is correct and true.

Filed: March 13, 1961 ATTEST: B. L. Johnson President
Recorded: March 13, 1961 Mrs. Arlene Johnson
Secretary

Report of Organization. The Seashore Utilities, Inc.
which was incorporated on the 18th day of January, 1961
was organized on the 10th day of March, 1961 , at Jackson
in the County of Hinds
by the election of: Garner M. Lester
Fred L. Nelson

as Directors, who elected the following officers to serve for the year 1961
to-wit: Garner M. Lester, President & Treasurer;
Fred L. Nelson, Vice-President;
Sue L. Cooper, Secretary;

The postoffice address of the President is P. O. Box 8127, Jackson 4, Mississippi
The postoffice address of the Secretary is same as above

I, Garner M. Lester who was elected President of the
Seashore Utilities, Inc.
of March, 1961 on the 10th day
is correct and true. , do hereby certify that the foregoing report of the organization of said Company

Filed : March 14, 1961
Recorded: March 14, 1961

ATTEST:
Sue L. Cooper
Secretary

G. W. Lester President

RECORD OF ORGANIZATION OF CORPORATIONS, 9 — STATE OF MISSISSIPPI

DEMENT PRINTING CO., MERIDIAN, MISS.

Report of Organization. The Mullen Publishing Company, Inc.
which was incorporated on the 16th day of January, 1961
was organized on the 20th day of February, 1961 , at Canton
in the County of Madison
by the election of: Curtis H. Mullen
Phillip E. Mullen

as Directors, who elected the following officers to serve for one year
to-wit: Curtis H. Mullen, President;
Phillip E. Mullen, Vice-President;
Miss Jean Luckett, Secretary-Treasurer;

The postoffice address of the President is Canton, Mississippi
The postoffice address of the Secretary is Canton, Missis ippi

I, Curtis H. Mullen who was elected President of the
Mullen Publishing Company, Inc. on the 20th day
of February, 1961 , do hereby certify that the foregoing report of the organization of said Company
is correct and true.

Filed: March 14, 1961 ATTEST: Curtis H. Mullen President
Recorded: March 14, 1961 Jean M. Luckett
(Corporate Seal) Secretary

Report of Organization. The Progress Realty Company, Inc.
which was incorporated on the 20th day of February, 1961
was organized on the 13th day of March, 1961 , at Natchez
in the County of Adams
by the election of: Cleo F. Gaudet, Joy Gaudet Lanneau, Lucien S. Gaudet, Jr., Lucien S. Gaudet, Sr.
Keith P. Lanneau and Jo Ann Gaudet

as Directors, who elected the following officers to serve for one year
to-wit: Cleo F. Gaudet, President;
Joy Gaudet Lanneau, Vice-President;
Lucien S. Gaudet, Jr., Secretary-Treasurer;

The postoffice address of the President is 314 Linton Avenue, Natchez, Mississippi
The postoffice address of the Secretary is same as above

I, Cleo F. Gaudet who was elected President of the
Progress Realty Company, Inc. on the 13th day
of March, 1961 , do hereby certify that the foregoing report of the organization of said Company
is correct and true.

Filed : March 14, 1961 ATTEST: Cleo F. Gaudet President
Recorded: March 14, 1961 Lucien S. Gaudet, Jr.
(Corporate Seal) Secretary

Report of Organization. The Rebel L. P. Gas, Incorporated which was incorporated on the 16th day of August, 1960 was organized on the 6th day of February, 1961, at New Albany in the County of Union by the election of: Lester B. Hardy
Joe K. Robbins, Jr.
W. C. Smallwood, Jr.

as Directors, who elected the following officers to serve for one year
to-wit: President, Lester B. Hardy
Vice-President; Joe K. Robbins, Jr.
Secretary-Treasurer; W. C. Smallwood, Jr.

The postoffice address of the President is Highway 15, North, R. F. D. #3, New Albany, Mississippi
The postoffice address of the Secretary is 453 Cleveland Street, New Albany, Mississippi

I, Lester B. Hardy who was elected President of the Rebel L. P. Gas, Incorporated on the 6th day of February, 1961, do hereby certify that the foregoing report of the organization of said Company is correct and true.

Filed: March 14, 1961
Recorded: March 14, 1961

ATTEST: W. C. Smallwood, Jr.
Secretary

Lester B. Hardy President

Report of Organization. The Circle H. Gin Company
which was incorporated on the 28th day of February, 1961
was organized on the 10th day of March, 1961 , at Cleveland
in the County of Bolivar
by the election of: J. A. Howarth, Jr.
Martha S. Howarth

as Directors, who elected the following officers to serve for one year
to-wit: J. A. Howarth, Jr., President;
Martha S. Howarth, Secretary-Treasurer;

The postoffice address of the President is RFD #2, Cleveland, Mississippi
The postoffice address of the Secretary is same as above

I, J. A. Howarth, Jr. who was elected President of the
Circle H Gin Company on the 10th day
of March, 1961 , do hereby certify that the foregoing report of the organization of said Company
is correct and true.

Filed: March 14, 1961 ATTEST: J. A. Howarth, Jr. President
Recorded: march 14, 1961 Martha S. Howarth
Secretary

DIXIE PRINTING CO., MERIDIAN, MISS.

Report of Organization. The Dura Homes, Incorporated
which was incorporated on the 4th day of November, 1960
was organized on the 4th day of February, 1961, at Moss Point
in the County of Jackson
by the election of: Wannon W. Suthoff
Winifred Dees Suthoff

as Directors, who elected the following officers to serve for one year
to-wit: Wannon W. Suthoff, President;
Winifred Dees Suthoff, Secretary;

The postoffice address of the President is 218 Beardslee St., Moss Point, Mississippi
The postoffice address of the Secretary is same as above

I, Wannon W. Suthoff, who was elected President of the
Dura Homes, Incorporated on the 4th day
of February, 1961, do hereby certify that the foregoing report of the organization of said Company
is correct and true.

Filed: March 14, 1961
Recorded: March 14, 1961
(Corporate Seal)

ATTEST: Wannon W. Suthoff President
Winifred Dees Suthoff
Secretary

Report of Organization. The Perkinston Sand and Gravel Company
which was incorporated on the 16th day of January, 1961
was organized on the 13th day of March, 1961 , at Wiggins
in the County of Stone
by the election of: P. E. Bond, P
Randle J. Dedeaux

as Directors, who elected the following officers to serve for one year
to-wit: P. E. Bond, President;
Randle J. Dedeaux, Secretary-Treasurer;

The postoffice address of the President is McHenry, Mississippi
The postoffice address of the Secretary is Box 56, Perkinston, Mississippi

I, P. E. Bond who was elected President of the
Perkinston Sand and Gravel Company on the 13th day
of March, 1961 , do hereby certify that the foregoing report of the organization of said Company
is correct and true.

Filed: March 15, 1961 ATTEST: P. E. Bond President
Recorded: March 15, 1961 Randle J. Dedeaux
Secretary

Report of Organization. The Home Builders Association of the Mississippi Coast
which was incorporated on the 25th day of January, 1961
was organized on the 8th day of December, 196 , at
in the County of
by the election of:

as Directors, who elected the following officers to serve for
to-wit:

The postoffice address of the President is
The postoffice address of the Secretary is
I, who was elected President of the
on the day
of , do hereby certify that the foregoing report of the organization of said Company
is correct and true.
Filed ; ATTEST: President

Secretary

Report of Organization. The Frontier Construction Corporation
which was incorporated on the 6th day of March, 1961
was organized on the 14th day of March, 1961 , at Columbia
in the County of Marion
by the election of: Dave Graham,
Frank A. Fortenberry
T. A. Rhoden

as Directors, who elected the following officers to serve for remainder of corporate year, 1961
to-wit: Frank A. Fortenberry, President;
Dave Graham, Vice-President;
T. A. Rhoden, Secretary-Treasurer;

The postoffice address of the President is 709 Royal Street, Columbia, Mississippi
The postoffice address of the Secretary is 615 Church Street, Columbia, Mississippi

I, Frank A. Fortenberry who was elected President of the
Frontier Construction Corporation on the 14th day
of March, 1961 , do hereby certify that the foregoing report of the organization of said Company
is correct and true.

Filed : March 15, 1961 ATTEST: Frank A. Fortenberry President
Recorded: March 15, 1961 T. A. Rhoden
Secretary

DEMENT PRINTING CO., MERIDIAN, MISS.

Report of Organization. The Wilow, Inc.
which was incorporated on the 6th day of March, 1961
was organized on the 8th day of March, 1961 , at Jackson
in the County of Hinds
by the election of: Albert Owings
Kemmons Wilson

as Directors, who elected the following officers to serve for one year
to-wit: Albert Owings, President;
Kemmons Wilson, Vice-President;
C. O. Turner, III, Secretary-Treasurer;

The postoffice address of the President is P. O. Box 7158, Memphis, Tennessee
The postoffice address of the Secretary is same as above

I, Albert Owings who was elected President of the
Wilow, Inc.
of March, 1961 , do hereby certify that the foregoing report of the organization of said Company on the 8th day
is correct and true.

Filed: March 15, 1961 ATTEST: Albert Owings President
Recorded: March 15, 1961 C. O. Turner, III
Secretary

Report of Organization. The Asbury's Twelve Star Paint Store, Incorporated
which was incorporated on the 9th day of March, 1961
was organized on the 10th day of March, 1961 , at Greenville
in the County of Washington

by the election of: E. P. Shapley
Richard F. Asbury
Mary E. Asbury

as Directors, who elected the following officers to serve for one year
to-wit: E. P. Shapley, President;
Richard F. Asbury, Vice-President;
May E. Asbury, Secretary-Treasurer;

The postoffice address of the President is 559 Sixth Street, Greenville, Mississippi
The postoffice address of the Secretary is 205 Highway 1 South, Greenville, Mississippi

I, E. P. Shapley who was elected President of the
Asbury's Twelve Star Paint Store, Inc. on the 10th day
of March, 1961 , do hereby certify that the foregoing report of the organization of said Company
is correct and true.

Filed : March 15, 1961 ATTEST: E. P. Shapley President
Recorded: March 15, 1961 Mae E. Asbury
Secretary

Report of Organization. The F & M Realty Company, Inc.
which was incorporated on the 27th day of November, 1969
was organized on the 31st day of December, 1959, at Jackson
in the County of Hinds
by the election of: Meyer Crystal
Fanny Crystal

as Directors, who elected the following officers to serve for one year
to-wit: Meyer Crystal, President;
Fanny Crystal, Secretary-Treasurer;

The postoffice address of the President is 1500 Eastover Drive, Jackson, Mississippi
The postoffice address of the Secretary is same as above

I, Meyer Crystal, who was elected President of the
F & M Realty Company, Inc. on the 31st day
of December, 1959, do hereby certify that the foregoing report of the organization of said Company
is correct and true.

Filed : March 15, 1961
Recorded: march 15, 1961

ATTEST: Meyer Crystal President
Mrs. Fannie Crystal
Secretary

Report of Organization. The Coast Lifetime Homes, Inc.
which was incorporated on the 21st day of February, 1961
was organized on the 9th day of March, 1961 , at Hattiesburg, Mississippi
in the County of Forrest
by the election of: Kaiser C. Runnels
William Haralson
Frank C. Mashburn
Inez W. Runnels, A. L. Henderson, Jr.
as Directors, who elected the following officers to serve for the year 1961
to-wit: Kaiser C. Runnels, President;& Treasurer
Inez W. Runnels, 1st Vice-President;
Frank C. Mashburn, 2nd Vice-President;
William Haralson, Secretary;
The postoffice address of the President is 1005 River Avenue, Hattiesburg, Mississippi
The postoffice address of the Secretary is 106 North 20th Avenue, Hattiesburg, Mississippi

I, Kaiser C. Runnels who was elected President of the
Coast Lifetime Homes, Inc. on the 11th day
of March, 1961 , do hereby certify that the foregoing report of the organization of said Company
is correct and true.

Filed : March 16, 1961 ATTEST: Kaiser C. Runnels President
Recorded: March 16, 1961 William Haralson
Secretary

HERRIN PRINTING CO., MERIDIAN, MISS.

Report of Organization. The Loan and Finance Exchange Service
which was incorporated on the 27th day of January, 1961
was organized on the 1st day of February, 1961 , at Jackson
in the County of Hinds
by the election of: William R. Arnold, Sr.
Mae N. Arnold

as Directors, who elected the following officers to serve for one year
to-wit: William R. Arnold, President;
Mrs. Mae N. Arnold, Secretary-Treasurer;

The postoffice address of the President is 5879 Canton Park Dr., Jackson, Mississippi
The postoffice address of the Secretary is Same as above

I, William R. Arnold, Sr. who was elected President of the
Loan and Finance Exchange Service on the 1st day
of February, 1961 , do hereby certify that the foregoing report of the organization of said Company
is correct and true.

Filed: March 15, 1961 ATTEST: William R. Arnold, Sr. President
Recorded: March 15, 1961 Mrs. Mae N. Arnold
(Corporate Seal) Secretary

Report of Organization. The Myers Building & Supply Co., Inc.
which was incorporated on the 16th day of February, 1961
was organized on the 17th day of February, 1961, at Calhoun City
in the County of Calhoun
by the election of: A. B. Myers
Paul M. Moore
C. T. Myers

as Directors, who elected the following officers to serve for one year
to-wit: A. B. Myers, President;
Paul M. Moore, Vice-President;
C. T. Myers, Secretary-Treasurer;

The postoffice address of the President is Calhoun City, Mississippi
The postoffice address of the Secretary is same as above

I, A. B. Myers, who was elected President of the
Myers Building and Supply Co., Inc. on the 17th day
of February, 1961, do hereby certify that the foregoing report of the organization of said Company
is correct and true.

Filed: March 18, 1961 ATTEST: A. B. Myers President
Recorded: March 18, 1961 C. T. Myers
(Corporate Seal) Secretary

Report of Organization. The Gray's Dairy Products, Inc.
which was incorporated on the 21st day of December, 1960
was organized on the 20th day of February, 1961, at Columbia
in the County of Marion

by the election of: W. G. Gray, Jr.
James R. Carpenter
Mrs. Nelda C. Gray

as Directors, who elected the following officers to serve for one year
to-wit: William G. Gray, Jr., President;
James R. Carpenter, Vice-President;
Mrs. Nelda C. Gray, Secretary-Treasurer;

The postoffice address of the President is 1005 Broad Street, Columbia, Mississippi
The postoffice address of the Secretary is same as above

I, William G. Gray, Jr.
Gray's Dairy Products, Inc.
who was elected President of the
on the 20th day
of February, 1961, do hereby certify that the foregoing report of the organization of said Company
is correct and true.

Filed: March 20, 1961
Recorded: March 20, 1961

ATTEST:
Nelda C. Gray
Secretary

William G. Gray, Jr. President

Report of Organization. The Hamilton Lumber Company, Inc.
which was incorporated on the 10th day of March, 1961
was organized on the 13th day of March, 1961 , at Vicksburg
in the County of Warren
by the election of: J. C. Hamilton
James C. Hamilton, Jr.

as Directors, who elected the following officers to serve for one year
to-wit: James C. Hamilton, Jr., President and Secretary;
J. C. Hamilton, Vice-President and Treasurer;

The postoffice address of the President is 3227 Halls Ferry Road, Vicksburg, Mississippi
The postoffice address of the Secretary is Same as above

I, James C. Hamilton, Jr.
Hamilton Lumber Company, Inc.
who was elected President of the
on the 13th day
of March, 1961 , do hereby certify that the foregoing report of the organization of said Company
is correct and true.

Filed : March 20, 1961.
Recorded: March 20, 1961

ATTEST:
James C. Hamilton, Jr. President
James C. Hamilton, Jr.
Secretary

RECORD OF ORGANIZATION OF CORPORATIONS, 9 — STATE OF MISSISSIPPI

DEMENT PRINTING CO., MERIDIAN, MISS.

Report of Organization. The City Cash Feed, Inc.
which was incorporated on the 7th day of March, 1961
was organized on the 17th day of March, 1961 , at Picayune
in the County of Pearl River
by the election of: Herbert Brown
H. L. Lee
Ethel Marie Smith

as Directors, who elected the following officers to serve for one year
to-wit: Herbert Brown, President;
H. L. Lee, Vice-President;
Ethel Marie Smith, Secretary-Treasurer;

The postoffice address of the President is Route 3, Box 217, Picayune, Mississippi
The postoffice address of the Secretary is Route 4, Box 34, Picayune, Mississippi

I, Herbert Brown who was elected President of the
City Cash Feed, Inc. on the 18th day
of March, 1961 , do hereby certify that the foregoing report of the organization of said Company
is correct and true.

Filed: March 20, 1961
Recorded: March 20, 1961

ATTEST: Herbert Brown President
Ethel Marie Smith
Secretary

Report of Organization. The Draper & Kyle Oil Company, Inc. See attached affidavit
which was incorporated on the 28th day of February, 1961
was organized on the 1st day of March, 1961 , at Batesville
in the County of Panola
by the election of: K. V. Draper
S. H. Kyle

as Directors, who elected the following officers to serve for one year
to-wit: K. V. Draper, President and Secretary
S. H. Kyle, Vice-President and Treasurer;

The postoffice address of the President is Batesville, Mississippi
The postoffice address of the Secretary is same as above
I, K. V. Draper who was elected President of the
Draper & Kyle Oil Company, Inc. on the 1st day
of March, 1961 , do hereby certify that the foregoing report of the organization of said Company
is correct and true.
Filed : March 21, 1961 ATTEST: K. V. Draper President
Recorded: March 21, 1961 K. V. Draper
(Corporate Seal) Secretary

STATE OF MISSISSIPPI

PANOLA COUNTY

This day personally appeared before me the undersigned authority in and for said state and county the within named S. H. Kyle and K. V. Draper who first being sworn in strict accordance with the law severally state on their oaths as follows:

That on February 28, 1961, the State of Mississippi issued a charter of incorporation to the Draper and Kyle Oil Company, Inc., said corporation being domiciled at Batesville, Mississippi.

That these affiants were and are the incorporators of the said Draper & Kyle Oil Company, Inc.

That no stock has ever been subscribed for, paid for, or issued by said corporation; and that said corporation has not been organized as such.

That on March 20, 1961, K. V. Draper made a report to the Secretary of State of the organization of said corporation by stating that S. H. Kyle and K. V. Draper had been elected as directors of said corporation and that he, the said K. V. Draper, had been elected by the board of directors as president and secretary of the organization and S. H. Kyle had been elected vice-president and treasurer; that said report was purportedly signed by the said K. V. Draper as president and secretary of the corporation; that, in truth and in fact, said corporation had not been organized as of said date and, in truth and in fact, has never been organized as a corporation as above mentioned; and that the report of organization of said corporation so signed by the said K. V. Draper was left with said incorporators' attorney, James McClure of Sardis, Mississippi, and by error and through a misunderstanding the same was forwarded to the Hon. Heber Ladner, Secretary of State, State of Mississippi, and receipt thereof was acknowledged by him to said attorney on the 21st day of March, 1961.

That, as above stated, the said corporation has not been organized as of this date, and this affidavit is executed by said incorporators for the purpose of requesting and having said report of the organization

of said corporation voided and cancelled, and these affiants respectfully request that the said report be cancelled and voided because of the aforesaid error and mistake in the reporting of said organization.

S. H. Kyle

K. V. Draper

Sworn and subscribed to before me on this the 24th day of April, A.D. 1961.

(SEAL)

Title: Notarie Public

My commission expires: 9/4/62.

Report of Organization. The Calvary Baptist Church of Meridian
which was incorporated on the 1st day of February, 1961
was organized on the 12 th day of March, 1961 , at Meridian
in the County of Lauderdale
by the election of: G. C. McKee
J. C. Gardner
L. H. Holt

as Directors, who elected the following officers to serve for one year
to-wit: G. C. McKee, President;
J. C. Gardner, Vice-President;
L. H. Holt, Secretary;

The postoffice address of the President is 1426-47 Ave., Meridian, Mississippi
The postoffice address of the Secretary is 3805-27th St., Meridian, Mississippi

I, G. C. McKee who wqs elected President of the
Calvary Baptist Church of Meridian on the 12th day
of March, 1961 , do hereby certify that the foregoing report of the organization of said Company
is correct and true.

Filed: March 21, 1961
Recorded: March 21, 1961

ATTEST: G. C. McKee President
L. H. HOLT
Secretary

Report of Organization. The Hagerman Equipment Company which was incorporated on the 10th day of January, 1961 was organized on the 6th day of March, 1961, at Jackson in the County of Hinds by the election of: Leon Thomas Hagerman
Kathleen M. Hagerman

as Directors, who elected the following officers to serve for one year to-wit: Leon Thomas Hagerman, President and Treasurer;
Kathleen N. Hagerman, Secretary;

The postoffice address of the President is 2262 Alta Woods Terrace, Jackson, Mississippi
The postoffice address of the Secretary is same as above

I, Leon Thomas Hagerman who was elected President of the Hagerman Equipment Company on the 6th day of March, 1961, do hereby certify that the foregoing report of the organization of said Company is correct and true.

Filed : March 22, 1961
Recorded: March 22, 1961
(Corporate Seal)

ATTEST: L. T. Hagerman President
Kathleen M. Hagerman
Secretary

DIXIE PRINTING CO., MERIDIAN, MISS.

Report of Organization. The **Service Butane Gas Co.**
which was incorporated on the 25th day of **February, 1961**
was organized on the 20th day of **March, 1961** , at **Prentiss**
in the County of **Jeff Davis**
by the election of: **Reggie L. Myers**
Lester Haddox

as Directors, who elected the following officers to serve for **one year**
to-wit: **Lester Haddox, President;**
Reggie L. Myers, Secretary;

The postoffice address of the President is **Columbia, Mississippi**
The postoffice address of the Secretary is **Prentiss, Mississippi**
I, **Lester Haddox** who was elected President of the
Service Butane Gas Co. on the 20th day
of **March, 1961** , do hereby certify that the foregoing report of the organization of said Company
is correct and true.

Filed : **March 22, 1961** ATTEST: **Lester Haddox** President
Recorded: March 22, 1961 **Reggie L. Myers**
Secretary

Report of Organization. The Baucum's Drug Center, Inc.
which was incorporated on the 1st day of March, 1961
was organized on the 11th day of March, 1961, at Laurel
in the County of Jones
by the election of: Vance Baucum, President;
Ann W. Baucum

as Directors, who elected the following officers to serve for one year
to-wit: Vance Baucum, President;
Ann W. Baucum, Secretary-Treasurer;

The postoffice address of the President is West 10th Street, Extension, Laurel, Mississippi
The postoffice address of the Secretary is same as above

I, Vance Baucum
Baucum's Drug Center, Inc.
who was elected President of the
on the 11th day
of March, 1961, do hereby certify that the foregoing report of the organization of said Company
is correct and true.

Filed: March 22, 1961
Recorded: March 22, 1961

ATTEST:
Ann W. Baucum
Secretary

Vance Baucum, M. D. President

Report of Organization. The Dixie Oil and Gas Company of Mississippi which was incorporated on the 7th day of March, 1961 was organized on the 13th day of March, 1961, at Jackson in the County of Hinds by the election of: C. L. Morgan
Martha Mooney Morgan
Dan M. Morgan

as Directors, who elected the following officers to serve for one year to-wit: C. L. Morgan, President;
Dan M. Morgan, Vice-President;
Martha Mooney Morgan, Secretary-Treasurer;

The postoffice address of the President is 403 Mt. Vernon, Jackson, Mississippi
The postoffice address of the Secretary is same as above

I, C. L. Morgan who was elected President of the Dixie Oil and Gas Company of Mississippi on the 13th day of March, 1961, do hereby certify that the foregoing report of the organization of said Company is correct and true.

Filed: March 22, 1961
Recorded: March 22, 1961

ATTEST: C. L. Morgan President
Martha Mooney Morgan
Secretary

Report of Organization. The Gulf Erection-Maintenance Corporation
which was incorporated on the 20th day of February, 1961
was organized on the 15th day of March, 1961 , at Gulfport, Mississippi
in the County of Harrison
by the election of: Floyd A. Dodson
Karl A. Keasling
Virginai M. Noles

as Directors, who elected the following officers to serve for one year
to-wit: Floyd A. Dodson, President;
Cecil A. Roland, Vice-President;
Karl A. Kaesling, Treasurer;
Elizabeth Dodson, Ass't. Sec. Virginia M. Noles, Secretary;
The postoffice address of the President is 107 Bayou Circle, Gulfport, Mississippi
The postoffice address of the Secretary is 4012 Washington Ave., Gulfport, Mississippi
I, Floyd A. Dodson who was elected President of the
Gulf Erection-Maintenance Corporation on the 15th day
of March, 1961 , do hereby certify that the foregoing report of the organization of said Company
is correct and true.
Filed : March 22, 1961 ATTEST: Floyd A. Dodson President
Recorded: March 22, 1961 Virginia M. Noles
Secretary

RECORD OF ORGANIZATION OF CORPORATIONS, 9 — STATE OF MISSISSIPPI

DEMENT PRINTING CO., MERIDIAN, MISS.

Report of Organization. The Ralston Oil Gorporation
which was incorporated on the 27th day of February, 1961
was organized on the 1st day of March, 1961 , at Hattiesburg, Mississippi
in the County of Forrest
by the election of: George H. Carter, Jr.
Wallace R. Gunn
T. T. Hurst

as Directors, who elected the following officers to serve for indefinitely
to-wit: George H. Carter, Jr, President;
Wallace R. Gunn, Vice-President;
T. T. Hurst, Secretary-Treasurer;

The postoffice address of the President is P. O. Box 1384, Hattiesburg, Mississippi
The postoffice address of the Secretary is same as above

I, George H. Carter, Jr. who was elected President of the
Ralston Oil Corporation on the 1st day
of March, 1961 , do hereby certify that the foregoing report of the organization of said Company
is correct and true.

Filed : March 22, 1961
Recorded: March 22, 1961
(Corporate Seal)

ATTEST:
T. T. Hurst
Secretary

George Carter, Jr. President

Report of Organization. The Seabrook Sales Co.
which was incorporated on the 27th day of January, 1961
was organized on the 1st day of February, 1961 , at Jackson
in the County of Hinds
by the election of: J. W. Brooks
Harvey Lawther

as Directors, who elected the following officers to serve for one year
to-wit: J. W. Brooks, President;
Harvey Lawther

The postoffice address of the President is 973 North Street, Jackson, Mississippi
The postoffice address of the Secretary is 917 Summer Street, Jackson, Mississippi

I, J. W. Brooks
Seabrook Sales Co.
who was elected President of the
on the 1st day
of February, 1961 , do hereby certify that the foregoing report of the organization of said Company
is correct and true.

Filed : March 23, 1961
Recorded: March 23, 1961

ATTEST: J. W. Brooks President
Harvey Lawther
Secretary

Report of Organization. The Phillips Lumber Sales, Inc.
which was incorporated on the 14th day of February, 1961
was organized on the 15th day of February, 1961 , at Grenada
in the County of Grenada
by the election of: E. F. Embry, Mrs. Kathryn Embry, W. D. Phillips and J. R. Phillips, Jr.

as Directors, who elected the following officers to serve for one year or until successors are elected;
to-wit: E. F. Embry, President;
W. D. Phillips, Vice-President;
J. R. Phillips, Jr., Vice-President;
L. T. Forbes, Secretary-Treasurer;

The postoffice address of the President is Highway 8 East, Grenada, Mississippi
The postoffice address of the Secretary is same as above

I, E. F. Embry who was elected President of the
Phillips Lumber Sales, Inc. on the 15th day
of February, 1961 , do hereby certify that the foregoing report of the organization of said Company
is correct and true.

Filed : March 23, 1961 ATTEST: E. F. Embry President
Recorded: March 23, 1961 L. T. Forbes
Secretary

Report of Organization. The Rodgers Motor Company, Inc.
which was incorporated on the 27th day of February, 1961
was organized on the 1st day of March, 1961 , at Leland
in the County of Washington
by the election of: J. Z. Rodgers,
Myrtle P. Rodgers

as Directors, who elected the following officers to serve for the ensuing 1961 calender year
to-wit: J. Z. Rodgers, President;
Myrtle P. Rodgers, Secretary-Treasurer;

The postoffice address of the President is U. S. Highway 82, West, Leland, Mississippi
The postoffice address of the Secretary is same as above

I, J. Z. Rodgers who was elected President of the
Rodgers Motor Company, Inc. on the 1st day
of March, 1961 , do hereby certify that the foregoing report of the organization of said Company
is correct and true.

Filed: March 24, 1961 ATTEST: J. Z. Rodgers President
Recorded: March 24, 1961 Myrtle P. Rodgers
(Corporate Seal) Secretary

PARKER PRINTING CO., MERIDIAN, MISS.

Report of Organization. The American Homes, Inc.
which was incorporated on the 13th day of March, 1961
was organized on the 21st day of March, 1961, at Brandon
in the County of Rankin
by the election of: Ira J. May
Excel White

as Directors, who elected the following officers to serve for the year 1961
to-wit: Ira J. May, President;
Excel White, Secr etary-Treasurer;

The postoffice address of the President is Brandon, Mississippi
The postoffice address of the Secretary is Brandon, Mississippi

I, Ira J. May, who was elected President of the
American Homes, Inc.
on the 21st day
of March, 1961, do hereby certify that the foregoing report of the organization of said Company
is correct and true.

Filed: March 25, 1961
Recorded: March 25, 1961

ATTEST: Ira J. May, President
Excel White
Secretary

Report of Organization. The **Mid-South Electronics, Inc.**
which was incorporated on the 14th day of March, 1961
was organized on the 16th day of March, 1961 , at Jackson
in the County of Hinds
by the election of: **George Mitchell,**
Justus Alexander
King A. Koch

as Directors, who elected the following officers to serve for one (1) year
to-wit: Justus Alexander, President and Treasurer;
King A. Koch, Vice-President;
George Mitchell, Secretary and Chairman of the Board

The postoffice address of the President is 121 Millsaps Avenue, Jackson, Mississippi
The postoffice address of the Secretary is same as above

I, **Justus Alexander** who was elected President of the
Mid-South Electronics, Inc. on the 16th day
of **March, 1961** , do hereby certify that the foregoing report of the organization of said Company
is correct and true.

Filed: **March 25, 1961** ATTEST: **Justus L. Alexander** President
Recorded: March 25, 1961 **G. Mitchell**
Secretary

Report of Organization. The **Southaven Savings and Loan Association**
which was incorporated on the 11 th day of **February**, 1961
was organized on the 4th day of **March**, 1961 , at Horn Lake
in the County of **Desoto**
by the election of: **R. W. Sneed**
V. O. Sneed
J. P. Davidson, Gary Whitehead
W. H. Austin
as Directors, who elected the following officers to serve for one (1) year
to-wit: **Cary Whitehead, President;**
Hoyette Austin, Vice-President;
J. P. Davidson, Secretary;
V. O. Sneed, Treasurer;
The postoffice address of the President is 1092 Audubon Dr., Memphis, Tennessee
The postoffice address of the Secretary is Horn Lake, Mississippi

I, **Cary Whitehead**
Southaven Savings and Loan Association who was elected President of the
of **March**, 1961 on the 4th day
, do hereby certify that the foregoing report of the organization of said Company
is correct and true.

Filed : March 25, 1961 ATTEST: Cary Whitehead President
Recorded: March 25, 1961 J. P. Davidson
Secretary

Report of Organization. The Warren Wright's Furniture & Carpets
which was incorporated on the 6th day of March, 1961
was organized on the 22nd day of March, 1961 , at Jackson
in the County of Hinds
by the election of: J. Warren Wright, E. W. Wright, Sr., E. W. Wright, Jr.
Charles Wright, John Wright, Thomas L. Wright, Junior O'Mara

as Directors, who elected the following officers to serve for one year
to-wit: J. Warren Wright, President;
E. W. Wright, Vice-President;
Junior O'Mara, Secr etary-Treasurer;

The postoffice address of the President is 3963 Meadow Lane Drive, Jackson, Mississippi
The postoffice address of the Secretary is P. O. Box 141, Jackson, Mississippi

I, J. Warren Wright, who was elected President of the
Warren Wright's Furniture & Carpets
of March, 1961 , do hereby certify that the foregoing report of the organization of said Company on the 22nd day
is correct and true.

Filed : March 25, 1961 ATTEST: J. Warren Wright President
Recorded: March 25, 1961 Junior O'Mara
Secretary

RECORD OF ORGANIZATION OF CORPORATIONS, 9 — STATE OF MISSISSIPPI

DEMENT PRINTING CO., MERIDIAN, MISS.

Report of Organization. The Kosciusko Lodge No. 1946 Loyal Order of Moose
which was incorporated on the 14th day of February, 1961
was organized on the 22nd day of March, 1961, at Kosciusko
in the County of Attala
by the election of: Robert Hanna, Bailey Atwood, Doty Jackson, Robert E. Aldy, Claude Carter
Jimmy Roby, Elmo Breazeale, Archie Chilcutt, and L. M. Aldy

as Directors, who elected the following officers to serve for through April, 1961
to-wit: Robert Hanna, Governor
Bailey Atwood, Junior Governor
Claude Carter, Treasurer; L. M. Aldy, Prelate
Robert E. Aldy, Secretary;

The postoffice address of the President is 110 Monroe Street, Kosciusko, Mississippi
The postoffice address of the Secretary is 421 Crawford Street, Kosciusko, Mississippi

I, Robert F. Hanna, Governor who was elected ~~President~~ of the
Kosciusko Lodge No. 1946 Loyal Order of Moose on the 2nd day
of March, 1961, do hereby certify that the foregoing report of the organization of said Company
is correct and true.

Filed: March 25, 1961
Recorded: March 25, 1961

ATTEST:
Robert E. Aldy
Secretary

R. F. Hanna President

Report of Organization. The M & M Steel Buildings, Inc.
which was incorporated on the 20th day of March, 1961
was organized on the 23rd day of March, 1961 , at Jackson
in the County of Hinds
by the election of: L. K. Moore, Jr.
N. A. McKinnon, Sr.

as Directors, who elected the following officers to serve for one year
to-wit: L. K. Moore, Jr., President;
N. A. McKinnon, Sr., Vice-President;
L. K. Moore, Jr., Secretary-Treasurer;

The postoffice address of the President is 125 Mayes Street, Jackson, Mississippi
The postoffice address of the Secretary is

I, N. A. McKinnon, Sr. Vice
who was elected President of the
M & M Steel Buildings, Inc.
of on the 23rd day
March, 1961 , do hereby certify that the foregoing report of the organization of said Company
is correct and true.

Filed: March 27, 1961
Recorded: March 27, 1961
(Corporate Seal)

ATTEST:

N. A. McKinnon, Sr. Vice President

L. K. Moore, Jr.
Secretary

Report of Organization. The Acona Community Association
which was incorporated on the 20th day of March, 1961
was organized on the 22nd day of March, 1961, at Acona
in the County of Holmes
by the election of: Mrs. Clara G. Bruce, Mrs. Sadie Ella Parrish, J. D. Parrish, Jr.
J. D. Williams and J. L. Braddock, and W. H. Diggs

as Directors, who elected the following officers to serve for one year
to-wit: Mrs. Clara G. Bruce, President;
J. D. Williams, Vice-President;
Mrs. Sadie Ella Parrish, Secretary;

The postoffice address of the President is Route 3, Lexington, Mississippi
The postoffice address of the Secretary is same as above

I, Mrs. Clara G. Bruce, who was elected President of the
Acona Community Association on the 22nd day
of March, 1961, do hereby certify that the foregoing report of the organization of said Company
is correct and true.

Filed : March 27, 1961 ATTEST: Mrs. Clara G. Bruce President
Recorded: March 27, 1961 Mrs. Sadie Ella Parrish
Secretary

Report of Organization. The Delta Electronic Technicians Association which was incorporated on the 14th day of February, 1961 was organized on the 14th day of March, 1961, at Clarksdale in the County of Coahoma by the election of: Howard O'Keefe, Albert Morganti, H. F. FitzGerald, Vick Barbieri W. M. Trimble, A. C. Bennett and Floyd Schaffer

as Directors, who elected the following officers to serve for one year to-wit: Donald Greene, President; A. C. Bennett, Vice-President; Jack F. Dunbar, Secretary; W. M. Trimble, Treasurer;

The postoffice address of the President is 407 Fourth Street, Clarksdale, Mississippi
The postoffice address of the Secretary is Box 534, Clarksdale, Mississippi

I, Donald Greene who was elected President of the Delta Electronic Technicians Association on the 14th day of March, 1961, do hereby certify that the foregoing report of the organization of said Company is correct and true.

Filed: March 27, 1961
Recorded: March 27, 1961
(Corporate Seal)

ATTEST: Jack F. Dunbar
Secretary

Donald Greene President

RECORD OF ORGANIZATION OF CORPORATIONS, 9 — STATE OF MISSISSIPPI

DEMENT PRINTING CO., MERIDIAN, MISS.

Report of Organization. The Satartia Baptist Church
which was incorporated on the 7th day of February, 1961
was organized on the 15th day of March, 1961 , at Satartia
in the County of Yazoo
by the election of: Mrs. Ethel B. Smith
E. L. Williams
M. E. Kelly

as Directors, who elected the following officers to serve for one year
to-wit: Mr. M. E. Kelly, President;
Mrs. Gus Hanks, Secretary;

The postoffice address of the President is Satartia, Mississippi
The postoffice address of the Secretary is Route 5, Box 67b, Yazoo City, Mississippi

I, M. E. Kelly who was elected President of the
Satartia Baptist Church on the 15th day
of March, 1961 , do hereby certify that the foregoing report of the organization of said Company
is correct and true.

Filed: March 27, 1961
Recorded: March 27, 1961

ATTEST: M. E. Kelly President
Mrs. Gus Hanks
Secretary

Report of Organization. The Canton Milling, Inc.
which was incorporated on the 4th day of January, 1961
was organized on the 9th day of February, 1961 , at Canton
in the County of Madison
by the election of: J. D. Rasberry
W. B. Rasberry
T. O. Taylor
Sam Vinson
as Directors, who elected the following officers to serve for one year
to-wit: J. D. Rasberry, President;
W. B. Rasberry, Treasurer;
T. O. Taylor, Secretary;
Sam Vinson, Vice-President;
The postoffice address of the President is % Canton Poultry, Inc., Canton, Mississippi
The postoffice address of the Secretary is same as above
I, J. D. Rasberry who was elected President of the
Canton Milling, Inc.
of February, 1961 on the 9th day
, do hereby certify that the foregoing report of the organization of said Company
is correct and true.
Filed: March 27, 1961 ATTEST: J. D. Rasberry President
Recorded: March 27, 1961 T. O. Taylor, Jr.
(Corporate Seal) Secretary

Report of Organization. The Southern Paper Company, Inc.
which was incorporated on the 13th day of February, 1961
was organized on the 6th day of March, 1961, at Wiggins
in the County of Stone
by the election of: J. Ed Sayers
Jack Parsons
Thomas L. Murphy, Jr.
Lloyd Day
as Directors, who elected the following officers to serve for the year 1961
to-wit: Thomas L. Murphy, Jr., President;
Jack Parsons, Secretary-Treasurer;

The postoffice address of the President is Wiggins, Mississippi
The postoffice address of the Secretary is Box 134, Wiggins, Mississippi
I, Thomas L. Murphy, Jr.
Southern Paper Company, Inc.
who was elected President of the
of March, 1961, do hereby certify that the foregoing report of the organization of said Company
on the 6th day
is correct and true.
Filed: March 28, 1961
Recorded: March 28, 1961
(Corporate Seal)

ATTEST: Jack Parsons
Secretary

Thomas L. Murphy, Jr. President

Report of Organization. The Kelly Engineering Company
which was incorporated on the 21st day of February, 1961
was organized on the 6th day of March, 1961 , at Greenwood
in the County of Leflore
by the election of: Rose Smith Kelly
Mrs. Pamplin Smith
Daniel K. Kelly

as Directors, who elected the following officers to serve for one year
to-wit: Rose Smith Kelly, President;
Mrs. Pamplin Smith, Vice-President;
Daniel K. Kelly, Secretary-Treasurer;

The postoffice address of the President is 910 Poplar Street, Greenwood, Mississippi
The postoffice address of the Secretary is same as above

I, Rose Smith Kelly who was elected President of the
Kelly Engineering Company, Inc. on the 6th day
of March, 1961 , do hereby certify that the foregoing report of the organization of said Company
is correct and true.

Filed : March 28, 1961 ATTEST:
Recorded: March 28, 1961

Rose Smith Kelly President

Daniel K. Kelly
Secretary

DEMENT PRINTING CO., MERIDIAN, MISS.

Report of Organization. The Inland Refineries, Inc.
which was incorporated on the 20th day of March, 1961
was organized on the 27th day of March, 1961 , at Laurel
in the County of Jones
by the election of: Otis B. Ainsworth
Robert Ainsworth
James D. Jarvis

as Directors, who elected the following officers to serve for the year 1961
to-wit: Otis B. Ainsworth, President -Treasurer;
Robert Ainsworth, Vice-President;
James D. Jarvis, Secretary;

The postoffice address of the President is P. O. Box 1528, Laurel, Mississippi
The postoffice address of the Secretary is same as above

I, Otis B. Ainsworth who was elected President of the
Inland Refineries, Inc. on the 27th day
of March, 1961 , do hereby certify that the foregoing report of the organization of said Company
is correct and true.

Filed: March 28, 1961 ATTEST: Otis B. Ainsworth President
Recorded: March 28, 1961 James D. Jarvis
(Corporate Seal) Secretary

Report of Organization. The Home Builders Association of the Mississippi Coast
which was incorporated on the 25th day of January, 1961
was organized on the 9th day of February, 1961 , at Biloxi
in the County of Harrison
by the election of: Harold Lawrence, W. Guy Krebs, Jr, Jack Bourgeois, Jody Johnson, Upton Gautier,
Frank Collins, J. E. Callahan, James K. Edwards, and M. L. Branch

as Directors, who elected the following officers to serve for one year
to-wit: W. Guy Krebs, Jr., President;
Jack Bourgeois, Vice-President;
Harold Lawrence, Secretary-Treasurer;

The postoffice address of the President is 826 Denny Avenue, Pascagoula, Mississippi
The postoffice address of the Secretary is 901 14th St., Pascagoula, Mississippi

I, W. Guy Krebs, Jr. who was elected President of the
Home Builders Association of the Mississippi Coast on the 9th day
of February, 1961 , do hereby certify that the foregoing report of the organization of said Company
is correct and true.

Filed: March 28, 1961
Recorded: March 28, 1961

ATTEST: W. Guy Krebs, Jr. President
Harold Lawrence
Secretary

Report of Organization. The Capitol Insulation Co., Inc.
which was incorporated on the 14th day of March, 1961
was organized on the 24th day of March, 1961 , at Jackson
in the County of Hinds
by the election of: R. W. Lovett, J. L. Lovett, W. B. Lovett, G. M. Lovett, J. M. Price, Leon L. Shelton
L. M. Montgomery, Jerry Corley, O. H. Burns and D. L. Dacus

as Directors, who elected the following officers to serve for at the will of the Board of Directors
to-wit: J. L. Lovett, President;
R. W. Lovett, Secretary;

The postoffice address of the President is P. O. Box 1036, Jackson, Mississippi
The postoffice address of the Secretary is same as above

I, J. L. Lovett who was elected President of the
Capitol Insulation Co., Inc. on the 24th day
of March, 1961 , do hereby certify that the foregoing report of the organization of said Company
is correct and true.

Filed: March 28, 1961 ATTEST: J. L. Lovett President
Recorded: March 28, 1961 R. W. Lovett
Secretary

Report of Organization. The Byco of Mississippi, Inc.
which was incorporated on the 1st day of February, 1961
was organized on the 1st day of February, 1961, at Chicago
in the County of Cook, State of Illinois
by the election of: Leslie K. Andrews
Edward Bohling
Frank J. Baker

as Directors, who elected the following officers to serve for one year
to-wit: Leslie K. Andrews, President;
Edward Bohling, Vice-President;
Frank J. Baker, Secretary-Treasurer;

The postoffice address of the President is Box 446, Belzonia, Mississippi
The postoffice address of the Secretary is 105 W. Adams, Chicago, Illinois

I, Leslie K. Andrews who was elected President of the
Byco of Mississippi, Inc. on the 1st day
of February, 1961, do hereby certify that the foregoing report of the organization of said Company
is correct and true.

Filed: March 28, 1961
Recorded: March 28, 1961

ATTEST: Leslie K. Andrews President
Frank J. Baker
Secretary

DELTA PRINTING CO., MERIDIAN, MISS.

Report of Organization. The Copiah Finance Company
which was incorporated on the 2nd day of August, 1960
was organized on the 27th day of August, 1960 , at Wicksburg
in the County of Warren
by the election of: W. P. Liston
William W. Smith
Mrs. W. P. Liston

as Directors, who elected the following officers to serve for five years
to-wit: W. P. Liston, President;
William W. Smith, Vice-President;
Mrs. W. P. Liston, Secretary;

The postoffice address of the President is 714 Clay Street, Vicksburg, Mississippi
The postoffice address of the Secretary is same as above

I, W. P. Liston who was elected President of the
Copiah Finance Company on the 27th day
of August, 1960 , do hereby certify that the foregoing report of the organization of said Company
is correct and true.

Filed: March 28, 1961 ATTEST: W. P. Liston President
Recorded: March 28, 1961 Mrs. W. P. Liston
(Corporate Seal) Secretary

Report of Organization. The Farm Properties, Inc.
which was incorporated on the 20th day of March, 1961
was organized on the 24th day of March, 1961 , at Hazlehurst
in the County of Copiah
by the election of: J. D. Wise
John D. Wise, Jr.
F. A. Wise

as Directors, who elected the following officers to serve for one year
to-wit: F. A. Wise, President;
J. D. Wise, Vice-President;
John D. Wise, Jr., Secretary-Treasurer;

The postoffice address of the President is Hazlehurst, Mississippi
The postoffice address of the Secretary is same as above

I, F. A. Wise who was elected President of the
of Farm Properties, Inc. on the 24th day
March, 1961 , do hereby certify that the foregoing report of the organization of said Company
is correct and true.

Filed: March 29, 1961 ATTEST: F. A. Wise President
Recorded: March 29, 1961 John D. Wise, Jr.
(Corporate Seal) Secretary

Report of Organization. The Graham Boats, Inc.
which was incorporated on the 21st day of February, 1961
was organized on the 27th day of February, 1961 , at Jackson
in the County of Hinds
by the election of: Charles E. Graham
Robert A. Graham

as Directors, who elected the following officers to serve for the year 1961-1962
to-wit: Charles E. Graham, President and General Manager
Robert A. Graham, Secretary-Treasurer;

The postoffice address of the President is 736 N. Hickory Dr., Pascagoula, Mississippi
The postoffice address of the Secretary is 506-8th Street, Pascagoula, Mississippi

I, Charles E. Graham who was elected President of the
Graham Boats, Inc.
of February, 1961 on the 27th day
is correct and true. , do hereby certify that the foregoing report of the organization of said Company

Filed : March 29, 1961
Recorded: March 29, 1961

ATTEST:
Robert A. Graham
Secretary

Charles E. Graham President

Report of Organization. The Gulf City Fisheries, Inc.
which was incorporated on the 23rd day of February, 1961
was organized on the 27th day of February, 1961 , at Jackson, Mississippi
in the County of Hinds
by the election of: Charles E. Graham
Robert A. Graham

as Directors, who elected the following officers to serve for the year 1961-62
to-wit: Charles E. Graham, President and General Manager
Robert A. Graham, Secretary-Treasurer;

The postoffice address of the President is 736 N. Hickory Dr., Pascagoula, Mississippi
The postoffice address of the Secretary is 506-8th Street, Pascagoula, Mississippi

I, Charles E. Graham who was elected President of the
Gulf City Fisheries, Inc. on the 27th day
of February, 1961 , do hereby certify that the foregoing report of the organization of said Company
is correct and true.

Filed : March 29, 1961 ATTEST: Charles E. Graham President
Recorded: March 29, 1961 Robert A. Graham
Secretary

RECORD OF ORGANIZATION OF CORPORATIONS, 9 — STATE OF MISSISSIPPI

DEMENT PRINTING CO., MERIDIAN, MISS.

Report of Organization. The Hearn Producing Company
which was incorporated on the 20th day of March, 1961
was organized on the 20th day of March, 1961 , at Jackson
in the County of Hinds
by the election of: H. Power, Hearn, Jr.
H. Power Hearn, Sr.
Mrs. Billy Rogers Hearn

as Directors, who elected the following officers to serve for indefinate Term, until removed
to-wit: H. Power Hearn, Jr., President;
H. Power Hearn, Sr., Vice-President;
Mrs. Billye Rogers Hearn, Secretary-Treasurer;

The postoffice address of the President is 896 Lakeland Drive, Jackson, Mississippi
The postoffice address of the Secretary is same as above

I, H. Power Hearn, Jr. who was elected President of the
Hearn Producing Company on the 20th day
of March, 1961 , do hereby certify that the foregoing report of the organization of said Company
is correct and true.

Filed : March 29, 1961 ATTEST: H. Power Hearn, Jr. President
Recorded: March 29, 1961 Mrs. Billye Rogers Hearn
Secretary

Report of Organization. The O. K. Rubber Welders, Inc., Of Houston, Mississippi
which was incorporated on the 17th day of February, 1961
was organized on the 22nd day of March, 1961 , at Houston
in the County of Chickasaw
by the election of: J. A. Sadler
S. H. Long
Mrs. Maudie C. Sadler

as Directors, who elected the following officers to serve for one year
to-wit: J. A. Sadler, President;
S. H. Long, Vice-President;
Mrs. Maudie C. Sadler, Secretary-Treasurer;

The postoffice address of the President is RFD Rt. 2, Houlka, Mississippi
The postoffice address of the Secretary is same as above

I, J. A. Sadler, who was elected President of the
O. K. Rubber Welders, Inc., of Houston, Mississippi on the 22nd day
of March, 1961 , do hereby certify that the foregoing report of the organization of said Company
is correct and true.

Filed : March 29, 1961 ATTEST: J. A. Sadler President
Recorded: March 29, 1961 Maudie C. Sadler
(Corporate Seal) Secretary

Report of Organization. The Davis & Dorgaw Construction Company, Inc.
which was incorporated on the 21st day of February, 1961
was organized on the 17th day of March, 1961 , at Wiggins
in the County of Stone
by the election of: A. N. Davis
Pat Dorgaw

as Directors, who elected the following officers to serve for one year
to-wit: A. N. Davis, President;
Pat Dorgaw, Secretary-Treasurer;

The postoffice address of the President is Box 115, Wiggins, Mississippi
The postoffice address of the Secretary is 1901 19th Street, Gulfport, Mississippi

I, A. N. Davis who was elected President of the
Davis and Dorgaw Construction Company, Inc. on the 17th day
of March, 1961 , do hereby certify that the foregoing report of the organization of said Company
is correct and true.

Filed : March 29, 1961 ATTEST: A. N. Davis President
Recorded: March 29, 1961 Pat Dorgaw
(Corporate Seal) Secretary

Report of Organization. The Hugh H. Moore, Real Estate, Incorporated
which was incorporated on the 7th day of March, 1961
was organized on the 10th day of March, 1961 , at Pascagoula
in the County of Jackson
by the election of: Hugh H. Moore
W. C. Brondum, Jr.
Jane Lamar Moore

as Directors, who elected the following officers to serve for one year
to-wit: Hugh H. Moore, President;
W. C. Brondum, Vice-President;
Jane Lamar Moore, Secretary-Treasurer;

The postoffice address of the President is 1406 East Ingalls Avenue, Pascagoula, Mississippi
The postoffice address of the Secretary is 809 Meadowbrook, Pascagoula, Mississippi

I, Hugh H. Moore who was elected President of the
Hugh H. Moore, Real Estate, Incorporated on the 10th day
of arch, 1961 , do hereby certify that the foregoing report of the organization of said Company
is correct and true.

Filed: March 30, 1961 ATTEST: Hugh H. Moore President
Recorded: March 30, 1961 Jane Lamar Moore
Secretary

DENNY PRINTING CO., MERIDIAN, MISS.

Report of Organization. The General Secretarial Service
which was incorporated on the 23rd day of February, 1961
was organized on the 24th day of March, 1961 , at Jackson
in the County of Hinds

by the election of: Jerry Bagley
Sara Q. Bagley

as Directors, who elected the following officers to serve until the annual meeting of the stockholders inthe year 1962
to-wit: Jerry Bagley, President;
Sara Q. Bagley, Secretary-Treasurer;

The postoffice address of the President is 115 Glennside Dr., Jackson, Mississippi
The postoffice address of the Secretary is same as above

I, Jerry Bagley who was elected President of the
General Secretarial Service on the 24th day
of March, 1961 , do hereby certify that the foregoing report of the organization of said Company
is correct and true.

Filed : March 30, 1961 . ATTEST: Jerry Bagley President
Recorded: March 30, 1961 Sara Q. Bagley
Secretary

Report of Organization. The Nationwide Landscape Company
which was incorporated on the 16th day of February, 1961
was organized on the 27th day of March, 1961 , at Biloxi
in the County of Harrison
by the election of: Earl Spurgeon Pickering
Mrs. Mayy Wills
James Pickering

as Directors, who elected the following officers to serve for the remainder of the year 1961
to-wit: Earl Spurgeon Pickering, President;
James Pickering, Vice-President;
Mrs. Mary Wills, Secretary-

The postoffice address of the President is 4611 Baronne Street, New Orleans, La.
The postoffice address of the Secretary is Briarfield at Railroad, Biloxi, Mississippi

I, Earl Spurgeon Pickering who was elected President of the
Nationwide Landscape Company on the 27th day
of March, 1961 , do hereby certify that the foregoing report of the organization of said Company
is correct and true.

Filed: March 30, 1961 ATTEST: Earl Spurgeon Pickering, President
Recorded: March 30, 1961 Mary Wills
Secretary

Report of Organization. The Gulf Land Company
which was incorporated on the 14th day of February, 1961
was organized on the 27th day of March, 1961, at Biloxi
in the County of Harrison
by the election of: Earl Spurgeon Pickering
Mrs. Mary Wills
James Pickering

as Directors, who elected the following officers to serve for the remainder of 1961
to-wit: Earl Spurgeon, Pickering, President;
James Pickering, Vice-President;
Mrs. Mary Wills, Secretary;

The postoffice address of the President is 4611 Baronne Street, New Orleans, La.
The postoffice address of the Secretary is Briarfield at Railroad, Biloxi, Mississippi

I, Earl Spurgeon Pickering who was elected President of the
Gulf Land Company on the 27th day
of March, 1961, do hereby certify that the foregoing report of the organization of said Company
is correct and true.

Filed: March 30, 1961 ATTEST: Earl Spurgeon Pickering President
Recorded: March 30, 1961 Mary Wills
Secretary

Report of Organization. The Briarfield Construction Company
which was incorporated on the 13th day of February, 1961
was organized on the 27th day of March, 1961 , at Biloxi
in the County of Harrison
by the election of: Earl Spurgeon Pickering
Mrs. Mary Wills
James Pickering

as Directors, who elected the following officers to serve for the remainder of 1961
to-wit: Earl Spurgeon Pickering, President;
James Pickering, Vice-President;
Mrs. Mary Wills, Secretary;

The postoffice address of the President is 4611 Baronne St., New Orleans, La.
The postoffice address of the Secretary is Briarfield at Railroad, Biloxi, Mississippi

I, Earl Spurgeon Pickering who was elected President of the
Briarfield Construction Company on the 27th day
of March, 1961 , do hereby certify that the foregoing report of the organization of said Company
is correct and true.

Filed : March 30, 1961
Recorded: March 30, 1961

ATTEST:
Mary Wills
Secretary

Earl Spurgeon Pickering President

DEMENT PRINTING CO., MERIDIAN, MISS.

Report of Organization. The Equity, Inc.
which was incorporated on the 31st day of January, 1961
was organized on the 15th day of March, 1961 , at Biloxi
in the County of Harrison
by the election of: Francis X. Collins
Paul J. Collins

as Directors, who elected the following officers to serve for one year
to-wit: Francis X. Collins, President;
Paul J. Collins, Secretary;

The postoffice address of the President is 539 Caillavet Street, Biloxi, Mississippi
The postoffice address of the Secretary is same as above

I, Francis X. Collins who was elected President of the
Equity, Inc. on the 15th day
of March, 1961 , do hereby certify that the foregoing report of the organization of said Company
is correct and true.

Filed: March 30, 1961
Recorded: March 30, 1961

ATTEST:
Paul J. Collins
Secretary

Francis X. Collins President

Report of Organization. The Broadway Motor Sales, Inc.
which was incorporated on the 17th day of March, 1961
was organized on the 23rd day of March, 1961 , at Hattiesburg,
in the County of Forrest
by the election of: Sam Kelsey
R. W. Thomas, Jr.
Herbert Lee Jarman

as Directors, who elected the following officers to serve for the ensuing year 1961
to-wit: Sam Kelsey, President;
R. W. Thomas, Jr., Vice-President and General Manager
Herbert Lee Jarman, Secretary-Treasurer;

The postoffice address of the President is 2001 Evergreen Lane, Hattiesburg, Mississippi
The postoffice address of the Secretary is 114 West First Avenue, Petal, Mississippi

I, Sam Kelsey who was elected President of the
Broadway Motor Sales, Inc. on the 23rd day
of March, 1961 , do hereby certify that the foregoing report of the organization of said Company
is correct and true.

Filed : March 31, 1961 ATTEST: Sam Kelsey President
Recorded: March 31, 1961 Herbert L. Jarman
(Corporate Seal) Secretary

Report of Organization. The R. M. Garrett & Son Furniture Company, Inc.
which was incorporated on the 18th day of January, 1961
was organized on the 29th day of March, 1961, at Meridian
in the County of Lauderdale
by the election of: R. M. Garrett, Sr.
Mrs. Dorothy Culpeper
R. M. Garrett, Jr.

as Directors, who elected the following officers to serve for one year
to-wit: R. M. Garrett, Sr., President;
Mrs. Dorothy Culpeper, Vice-President;
R. M. Garrett, Jr., Secretary;

The postoffice address of the President is 1819-29th Avenue, Meridian, Mississippi
The postoffice address of the Secretary is 2310 Front Street, Meridian, Mississippi

I, R. M. Garrett, Sr. who was elected President of the
R. M. Garrett & Son Furniture Company, Inc. on the 29th day
of March, 1961, do hereby certify that the foregoing report of the organization of said Company
is correct and true.

Filed : April 1, 1961 ATTEST: R. M. Garrett, Sr. President
Recorded: April 1, 1961 R. M. Garrett, Jr.
Secretary

Report of Organization. The Home Builders Association of Mississippi
which was incorporated on the 3rd day of February, 1961
was organized on the 25th day of March, 1961, at Biloxi
in the County of Harrison
by the election of: Jack Bourgeois, Jodie Johnson, James Grisler, Lockett Peyton,
E. J. Williams, Bill Virden, and Bill Rodie

as Directors, who elected the following officers to serve for Until November 10, 1961
to-wit: Francis X. Collins, President;
Hugh I. Scott, Vice-President;
Dave Sherman, Secretary-Treasurer;

The postoffice address of the President is P. O. Box 675, Miss. City, Mississippi
The postoffice address of the Secretary is Highway 82 East, Greenville, Mississippi

I, Francis X. Collins who was elected President of the
Home Buildiers Association of Mississippi on the 25th day
of March, 1961, do hereby certify that the foregoing report of the organization of said Company
is correct and true.

Filed : April 1, 1961 ATTEST: Francis X. Collins President
Recorded: April 1. 1961 Dave Sherman
Secretary

DEGENY PRINTING CO., MERIDIAN, MISS.

Report of Organization. The Pascagoula Sales Company
which was incorporated on the 17th day of March, 1961
was organized on the 21st day of March, 1961 , at Pascagoula
in the County of Jackson
by the election of: Frank H. Lee
Sidney M. Harrell

as Directors, who elected the following officers to serve for one year
to-wit: Frank H. Lee, President
Jack Carter, Vice-President;
Sidney M. Harrell, Secretary;
Peter J. McKeon, Comptroller;

The postoffice address of the President is 283, Mobile, Alabama
The postoffice address of the Secretary is same as above

I, Frank H. Lee who was elected President of the
Pascagoula Sales Company on the 21st day
of March, 1961 , do hereby certify that the foregoing report of the organization of said Company
is correct and true.

Filed : April 1, 1961 ATTEST: Frank H. Lee President
Recorded: April 1, 1961 Sidney M. Harrell
Secretary

Report of Organization. The Herndon Company
which was incorporated on the 23rd day of February, 1961
was organized on the 14th day of March, 1961, at Picayune
in the County of Pearl River
by the election of: Edward J. Herndon
S. O. Massey, Jr.
R. L. Nix

as Directors, who elected the following officers to serve for one year
to-wit: Edward J. Herndon, President;
S. O. Massey, Jr., Vice-President;
R. L. Nix, Secretary-Treasurer;

The postoffice address of the President is Picayune, Mississippi
The postoffice address of the Secretary is Picayune, Mississippi

I, Edward J. Herndon, who was elected President of the Herndon Company on the 14th day of March, 1961, do hereby certify that the foregoing report of the organization of said Company is correct and true.

Filed: April 3, 1961
Recorded: April 3, 1961

ATTEST:
R. L. Nix
Secretary

Edward J. Herndon President

Report of Organization. The Phi Epsilon House Corporation of Delta Delta Delta which was incorporated on the 28th day of February, 1961 was organized on the 16th day of March, 1961, at Hattiesburg, in the County of Forrest by the election of: Bernice W. Matthes, Sara E. Newton, "Wiggie" M. O'Keefe, Martha B. Polk and Anna M. Roberts

as Directors, who elected the following officers to serve for a period of one year to-wit: Anna M. Roberts, President;
Martha B. Polk, Vice-President;
Sara E. Newton, Secretary;
Bernice W. Matthes, Treasurer;

The postoffice address of the President is 204 South 23rd Avenue, Hattiesburg, Mississippi
The postoffice address of the Secretary is 804 South 17th Avenue, Hattiesburg, Mississippi

I, Anna M. Roberts who was elected President of the Phi Epsilon House Corporation of Delta Delta Delta on the 16th day of March, 1961, do hereby certify that the foregoing report of the organization of said Company is correct and true.

Filed: April 4, 1961
Recorded: April 4, 1961
(Corporate Seal)

ATTEST: Sara E. Newton
Secretary

Anna M. Roberts President

Report of Organization. The R. P. Stewart Agency, Inc.
which was incorporated on the 31st day of January, 1961
was organized on the 28th day of February, 1961 , at Natchez
in the County of Adams
by the election of: R. P. Stewart
William E. Stewart, Betty D. Stewart,
and Virginia H. Stewart

as Directors, who elected the following officers to serve for one year
to-wit: R. P. Stewart, President;
William E. Stewart, Vice-President; Secretary-Treasurer;

The postoffice address of the President is 102 South Pine Street, Natchez, Mississippi
The postoffice address of the Secretary is same as above

I, R. P. Stewart
R. P. Stewart Agency, Inc.
of February, 1961 , do hereby certify that the foregoing report of the organization of said Company
is correct and true.

who was elected President of the
on the 28th day

Filed : April 4, 1961
Recorded: April 4, 1961

ATTEST:
William E. Stewart
Secretary

R. P. Stewart President

DEMENT PRINTING CO., MERIDIAN, MISS.

Report of Organization. The Ridgewood Utility Company, Inc.
which was incorporated on the 29th day of March, 1961
was organized on the 29th day of March, 1961 , at Jackson
in the County of Hinds
by the election of: J E. Sheppard
T: L. Sheppard
W. W. Bailey
George C. Bailey
as Directors, who elected the following officers to serve for one year
to-wit: J. E. Sheppard, President;
T. L. Sheppard, Vice-President;
W. W. Bailey, Vice-President;
George C. Bailey, Secretary-Treasurer;
The postoffice address of the President is P. O. Box 9872, North Side Station, Jackson, Mississippi
The postoffice address of the Secretary is P. O. Box 2035, Jackson, Mississippi
I, J. E. Sheppard who was elected President of the
Ridgewood Utility Company, Inc. on the 29th day
of March, 1961 , do hereby certify that the foregoing report of the organization of said Company
is correct and true.

Filed: April 4, 1961
Recorded: April 4, 1961
(Corporate Seal)

ATTEST:
George C. Bailey
Secretary

J. E. Sheppard President

Report of Organization. The Eighty-Five Tire & Battery Company, Inc.
which was incorporated on the 29th day of January, 1961
was organized on the 31st day of March, 1961, at Vicksburg
in the County of Warren
by the election of: Simon J. Lewis
Hannah S. Lewis

as Directors, who elected the following officers to serve for one year
to-wit: Simon J. Lewis, President and Treasurer;
Hannah S. Lewis, Vice-President and Secretary;

The postoffice address of the President is 721 China Street, Vicksburg, Mississippi
The postoffice address of the Secretary is same as above

I, Simon J. Lewis who was elected President of the
Eighty-Five Tire & Battery Company, Inc. on the 31st day
of March, 1961, do hereby certify that the foregoing report of the organization of said Company
is correct and true.

Filed: April 5, 1961
Recorded: April 5, 1961

ATTEST: Simon J. Lewis President
Hannah S. Lewis
Secretary

Report of Organization. The Northwest Express, Inc.
which was incorporated on the 10th day of March, 1961
was organized on the 27th day of March, 1961 , at Jackson
in the County of Hinds
by the election of: Edgar J. Eckles, Jr.
Kathryn E. Eckles
Frank P. Phillips

as Directors, who elected the following officers to serve for one year
to-wit: Edgar J. Eckles, Jr., President;
Kathryn E. Eckles, Vice-President and Treasurer;
Rubel L. Phillips, Secretary;

The postoffice address of the President is 1452 Farrow Road, Memphis, Tennessee
The postoffice address of the Secretary is 829 Deposit Guaranty Bank Bldg., Jackson, Mississippi

I, Edgar J. Eckles, Jr. who was elected President of the
Northwest Express, Inc.
of March, 1961 on the 27th day
, do hereby certify that the foregoing report of the organization of said Company
is correct and true.

Filed : April 5, 1961
Recorded: April 5, 1961
(Corporate Seal)

ATTEST:
Rubel L. Phillips
Secretary

Edgar J. Eckles, Jr. President

Report of Organization. The Childre Enterprises, Inc.
which was incorporated on the 29th day of March, 1961
was organized on the 3rd day of April, 1961 , at Jackson
in the County of Hinds
by the election of: S. M. Childre, President;
Myrtle Childre, Secretary-Treasurer;

as Directors, who elected the following officers to serve for one year
to-wit: S. M. Childre, President;
Ken Lagrue, Vice-President;
Myrtle Childre, Secretary-Treasurer;

The postoffice address of the President is 1949 Old Brandon Road, Jackson, Mississippi
The postoffice address of the Secretary is same as above

I, S. M. Childre who was elected President of the
Childre Enterprises, Inc. on the 3rd day
of April, 1961 , do hereby certify that the foregoing report of the organization of said Company
is correct and true.

Filed : April 5, 1961 ATTEST: S. M. Childre President
Recorded: April 5, 1961 Myrtle Childre
Secretary

GENERAL PRINTING CO., MERIDIAN, MISS.

Report of Organization. The Gilmore Company, Inc.
which was incorporated on the 27th day of March, 1961
was organized on the 30th day of March, 1961 , at Moss Point
in the County of Jackson
by the election of: William J. Gilmore, Helen L. Gilmore, Louis A. Vice
Walter Rhodes, William R. Gilmore

as Directors, who elected the following officers to serve for one year
to-wit: William R. Gilmore, President;
Walter Rhodes, Vice-President;
Louis A. Vice, Vice-President;
Helen L. Gilmore, Secretary-Treasurer;

The postoffice address of the President is 238 Taylor St., Jackson, Mississippi
The postoffice address of the Secretary is same as above

I, William R. Gilmore who was elected President of the
Gilmore Company, Inc. on the 31st day
of March, 1961 , do hereby certify that the foregoing report of the organization of said Company
is correct and true.

Filed: April 5, 1961 ATTEST: William R. Gilmore President
Recorded: April 5, 1961 Helen L. Gilmore
Secretary

Report of Organization. The Farrish Gravel Co., Inc.
which was incorporated on the 20th day of March, 1961
was organized on the 1st day of April, 1961 , at Greenwood, Mississippi
in the County of Leflore
by the election of: J. H. Farrish
J. M. Farrish
Mrs. J. M. Farrish

as Directors, who elected the following officers to serve for
to-wit: J. H. Farrish, President;
J. M. Farrish, Vice-President;
Mrs. J. M. Farrish, Secretary-Treasurer;

The postoffice address of the President is 1243 McLean Street, Greenwood, Mississippi
The postoffice address of the Secretary is 406 West Harding, Greenwood, Mississippi

I, J. H. Farrish who was elected President of the
Farrish Gravel Co., Inc.
of April, 1961 on the 1st day
, do hereby certify that the foregoing report of the organization of said Company
is correct and true.

Filed : April 5, 1961
Recorded: April 5, 1961
(Corporate Seal)

ATTEST: J. H. Farrish President
Mrs. J. M. Farrish
Secretary

Report of Organization. The Marion Welding & Supply Company
which was incorporated on the 20th day of March, 1961
was organized on the 25th day of March, 1961 , at Columbia
in the County of Marion
by the election of: Saint Elmo Saxon
Earnest Gaddis
Robert S. Morris

as Directors, who elected the following officers to serve for the remainder of corporate year
to-wit: Saint Elmo Saxon, President;
Earnest Gaddis, Vice-President;
Robert S. Morris, Secretary-Treasurer;

The postoffice address of the President is Foxworth, Marion County, Mississippi
The postoffice address of the Secretary is R. F. D. 1, Box 171, Columbia, Mississippi

I, Saint Elmo Saxon who was elected President of the
Marion Welding & Supply Company on the 25th day
of March, 1961 , do hereby certify that the foregoing report of the organization of said Company
is correct and true.

Filed : April 5, 1961 ATTEST: Saint Elmo Saxon President
Recorded: April 5, 1961 Robert S. Morris
(Corporate Seal) Secretary

Report of Organization. The Emmanuel Baptist Church of Simpson County which was incorporated on the 14th day of March, 1961 was organized on the 29th day of March, 1961 in the County of Simpson, at Mendenhall by the election of: John T. Pruitt
W. C. Welch
D. B. Cook

as Directors, who elected the following officers to serve for one year to-wit: John T. Pruitt, President;
W. C. Welch, Vice-President;
D. B. Cook, Secretary;

The postoffice address of the President is Rt. 4, Mendenhall, Mississippi
The postoffice address of the Secretary is Box 427, Magee, Mississippi

I, John T. Pruitt who was elected President of the Emmanuel Baptist Church of Simpson County on the 29th day of March, 1961, do hereby certify that the foregoing report of the organization of said Company is correct and true.

Filed: April 5, 1961
Recorded: April 5, 1961

ATTEST:
D. B. Cook
Secretary

John T. Pruitt President

RECORD OF ORGANIZATION OF CORPORATIONS, 9 — STATE OF MISSISSIPPI

DEMENT PRINTING CO., MERIDIAN, MISS.

Report of Organization. The F & E Check Protector Company
which was incorporated on the 1st day of March, 1961
was organized on the 1st day of April, 1961 , at Jackson
in the County of Hinds
by the election of: Jerry Goldin
Mrs. Pauline Goldin

as Directors, who elected the following officers to serve for five years
to-wit: Jerry Goldin, President;
Mrs. Pauline Goldin, Secretary;

The postoffice address of the President is 414 South State Street, Jackson, Mississippi
The postoffice address of the Secretary is same as above

I, Jerry Goldin who was elected President of the
F. & E Check Protector Company on the 1st day
of April, 1961 , do hereby certify that the foregoing report of the organization of said Company
is correct and true.

Filed: April 5, 1961 ATTEST: Jerry Goldin President
Recorded: April 5, 1961 Pauline Goldin
Secretary

Report of Organization. The 3 R's and L Hunting and Fishing Club, Inc.
which was incorporated on the 10th day of March, 1960
was organized on the 10th day of February, 1961 , at Jackson
in the County of Hinds
by the election of: L. M. Montgomery
R. C. Bowering
C. O. Renick
D. C. Bowering
as Directors, who elected the following officers to serve for one year
to-wit: L. M. Montgomery, President;
R. C. Bowering, Secretary-Treasurer;
D. C. Bowering, Vice-President;
C. O. Renick, Vice-President;
The postoffice address of the President is Deposit Guaranty Bank & Trust Co., Jackson, Mississippi
The postoffice address of the Secretary is same as above

I, L. M. Montgomery who was elected President of the
3 R's and L Hunting and Fishing Club, Inc. on the 10th day
of February, 1961 , do hereby certify that the foregoing report of the organization of said Company
is correct and true.

Filed : April 6, 1961 ATTEST: L. M. Montgomery President
Recorded: April 6, 1961 R. C. Bowering
Secretary

(Corporate Seal)

Report of Organization. The E and S Drive Inn, Incorporated
which was incorporated on the 29th day of March, 1961
was organized on the 31st day of March, 1961 , at Greenville
in the County of Washington
by the election of: Morris Staten
Otis L. Evans

as Directors, who elected the following officers to serve for one year
to-wit: Morris Staten, President;
Otis L. Evans, Secretary-Treasurer;

The postoffice address of the President is 2425 Highway 82 East, Greenville, Mississippi
The postoffice address of the Secretary is 1105 Wanda Drive, Greenville, Mississippi

I, Morris Staten who was elected President of the
E and S Drive Inn, Inc. on the 31st day
of March, 1961 , do hereby certify that the foregoing report of the organization of said Company
is correct and true.

Filed: April 6, 1961
Recorded: April 6, 1961

ATTEST: Morris Staten President
Otis L. Evans
Secretary

Report of Organization. The Coast Service, Inc.
which was incorporated on the 10th day of March, 1961
was organized on the 31st day of March, 1961 , at
in the County of Harrison
by the election of: J. P. Halliday
Mrs. R. J. Thoman, Sr.
R. J. Thoman, Sr.

as Directors, who elected the following officers to serve for one year
to-wit: J. P. Halliday, President;
Mrs. R. J. Thoman, Sr., Vice-President;
R. J. Thoman, Sr., Secretary-Treasurer;

The postoffice address of the President is 430 West Beach, Long Beach, Mississippi
The postoffice address of the Secretary is same as above

I, J. P. Halliday who was elected President of the
Coast Service, Inc.
on the 31st day
of March, 1961 , do hereby certify that the foregoing report of the organization of said Company
is correct and true.

Filed: April 6, 1961 ATTEST: J. P. Halliday President
Recorded: April 6, 1961 R. J. Thorman, Sr.
Secretary

DEMENT PRINTING CO., MERIDIAN, MISS.

Report of Organization. The Hattiesburg Mississippi Lodge 1804 Loyal order of Moose which was incorporated on the 14th day of February, 1961 was organized on the 4th day of April, 1961, at Hattiesburg in the County of Forrest by the election of: F. Milton Cook
David Meadows
Lorne F. Mennett

as Directors, who elected the following officers to serve for the year 1961 to-wit: J. C. Keith, President;
Percy L. Nobles, Treasurer
Avery B. Sealy, Secretary;

The postoffice address of the President is Box 247, Route 6, Hattiesburg, Mississippi
The postoffice address of the Secretary is Camp Shelby, McLaurin, Mississippi

I, J. C. Keith who was elected President of the Hattiesburg Mississippi Lodge 1804 Loyal order of Moose on the 4th day of April, 1961, do hereby certify that the foregoing report of the organization of said Company is correct and true.

Filed: April 6, 1961
Recorded: April 6, 1961

ATTEST:
Avery B. Sealy
Secretary

J. C. Keith President

Report of Organization. The Reklaw Ranch, Inc.
which was incorporated on the 3rd day of February, 1961
was organized on the 2nd day of March, 1961 , at Laurel
in the County of Jones
by the election of: Guy M. Walker, II
F. Halsted Walker

as Directors, who elected the following officers to serve for one year during the year 1961
to-wit: Guy M. Walker, II, President;
F. Halsted Walker, Secretary-Treasurer;

The postoffice address of the President is 2308, Laurel, Mississippi
The postoffice address of the Secretary is same as above
I, Guy M. Walker II who was elected President of the
Reklaw Ranch, Inc.
of March, 1961 on the 2nd day
is correct and true. , do hereby certify that the foregoing report of the organization of said Company
Filed: April 6, 1961
Recorded: April 6, 1961

ATTEST: Guy M. Walker II President
F. Halsted Walker
Secretary

Report of Organization. The R. R. Guice Co., Inc.
which was incorporated on the 12th day of January, 1961
was organized on the 23rd day of January, 1961 , at Biloxi, Mississippi
in the County of Hirrison
by the election of: R. R. Guice, Sr.
Elizabeth P. Guice

as Directors, who elected the following officers to serve for one year
to-wit: R. R. Guice, Sr., President;
Elizabeth P. Guice, Secretary-Treasurer;

The postoffice address of the President is 1131 W. Howard Avenue, Biloxi, Mississippi
The postoffice address of the Secretary is same as above

I, R. R. Guice, Sr.
R. R. Guice, Co., Inc.
of January, 1961 , do hereby certify that the foregoing report of the organization of said Company
is correct and true.

who was elected President of the
on the 23rd day

Filed: April 6, 1961
Recorded: April 6, 1961

ATTEST: R. R. Guice, Sr. President
Elizabeth P. Guice
Secretary

Report of Organization. The Dear Moving & Storage Co., Inc.
which was incorporated on the 4th day of April, 1961
was organized on the 6th day of April, 1961 , at Gulfport, Miss.
in the County of Harrison
by the election of: A. C. Fayard
Helen Fayard

as Directors, who elected the following officers to serve for the balance of the year 1961
to-wit: A. C. Fayard, President;
Helen Fayard, Vice-President and Secretary;

The postoffice address of the President is 218 East Railroad St., Long Beach, Mississippi
The postoffice address of the Secretary is same as above

I, A. C. Fayard, who was elected President of the
Dear Moving & Storage Co., Inc.
of April, 1961 , do hereby certify that the foregoing report of the organization of said Company
is correct and true.

Filed: April 7, 1961
Recorded: April 7, 1961

ATTEST:
Helen Fayard
Secretary

A. C. Fayard President

DEMENT PRINTING CO., MERIDIAN, MISS.

Report of Organization. The Sunny Brook Homes of Mississippi
which was incorporated on the 29th day of March, 1961
was organized on the 4th day of April, 1961 , at Jackson
in the County of Hinds
by the election of: Olin B. Smith
A. E. Lawson

as Directors, who elected the following officers to serve for one year
to-wit: Olin B. Smith, President;
A. E. Lawson, Secretary-Treasurer;

The postoffice address of the President is 573 Kirkley Drive, Jackson, Mississippi
The postoffice address of the Secretary is 259 Marilyn Drive, Jackson, Mississippi

I, Olin B. Smith who was elected President of the
Sunny Brook Homes of Mississippi on the 4th day
of April, 1961 , do hereby certify that the foregoing report of the organization of said Company
is correct and true.

Filed: April 8, 1961 ATTEST: Olin B. Smith President
Recorded: April 8, 1961 A. E. Lawson
Secretary

Report of Organization. The Delta Quick Car Wash, Inc.
which was incorporated on the 16th day of February, 1961
was organized on the 20th day of February, 1961 , at Greenville
in the County of Washington
by the election of: H. B. Crosby
W. W. Dannenbery
N. A. Bologna

as Directors, who elected the following officers to serve for the year 1961
to-wit: F. H. Holiman, President;
E. H. Winn, Sr., Vice-President
R. H. Lake, Jr., Secretary-Treasurer;

The postoffice address of the President is Highway 82 East, Greenville, Mississippi
The postoffice address of the Secretary is 124 S. Poplar Street, Greenville, Mississippi

I, F. H. Holiman who was elected President of the
Delta Quick Car Wash, Incorporated on the 20th day
of February, 1961 , do hereby certify that the foregoing report of the organization of said Company
is correct and true.

Filed : April 8, 1961 ATTEST: F. H. Holiman President
Recorded: April 8, 1961 R. H. Lake, Jr.
(Corporate Seal) Secretary

Report of Organization. The Lakeview Gardens, Inc.
which was incorporated on the 3rd day of April, 1961
was organized on the 7th day of April, 1961, at Greenville
in the County of Washington
by the election of: Guy Pearson
W. D. McCaskill
V. H. Turner
McClain Bowman
as Directors, who elected the following officers to serve for one year
to-wit: Guy Pearson, President;
W. D. McCaskill, Vice-President;
V. H. Turner, Secretary-Treasurer;
McClain Bowman, Assistant Secretary-Treasurer;
The postoffice address of the President is 106 Redbud Drive, Leland, Mississippi
The postoffice address of the Secretary is c/o Turner's Pharmacy, Greenville, Mississippi
I, Guy Pearson who was elected President of the
Lakeview Gardens on the 7th day
of April, 1961, do hereby certify that the foregoing report of the organization of said Company
is correct and true.
Filed: April 10, 1961 ATTEST: Guy Pearson President
Recorded: April 10, 1961 V. H. Turner
Secretary

Report of Organization. The Air Services Incorporated
which was incorporated on the 3rd day of February, 1961
was organized on the 1st day of March, 1961 , at Hattiesburg
in the County of Forrest
by the election of: D. T. Irby
Mrs. D. T. Irby(Grace Bardin Irby)

as Directors, who elected the following officers to serve for one year
to-wit: D. T. Irby, President;
Mrs. D. T. Irby, Secretary-Treasurer;

The postoffice address of the President is P. O. Box 249, Hattiesburg, Mississippi
The postoffice address of the Secretary is same as above

I, D. T. Irby who was elected President of the
Air Services Incorporated on the 1st day
of March, 1961 , do hereby certify that the foregoing report of the organization of said Company
is correct and true.

Filed: April 10, 1961 ATTEST: D. T. Irby President
Recorded: April 10, 1961 Mrs. D. T. Irby
(Corporate Seal) Secretary

CLEMENT PRINTING CO., MERIDIAN, MISS.

Report of Organization. The Eighty Trailer Park, Inc.
which was incorporated on the 20th day of March, 1961
was organized on the 4th day of April, 1961, at Jackson
in the County of Hinds

by the election of: J. B. Guenther,
Meyer Crystal
Emanuel Crystal

as Directors, who elected the following officers to serve for one year
to-wit: J. B. Guenther, President;
Meyer Crystal, Vice-President;
Emanuel Crystal, Secretary-Treasurer;

The postoffice address of the President is P. O. Box 3124, Jackson, Mississippi
The postoffice address of the Secretary is same as above

I, J. B. Guenther who was elected President of the
Eighty Trailer Park, Inc. on the 4th day
of April, 1961, do hereby certify that the foregoing report of the organization of said Company
is correct and true.

Filed : April 11, 1961
Recorded: April 11, 1961

ATTEST: J. B. Guenther President
Emanuel Crystal
Secretary

Report of Organization. The M R S Credit Union
which was incorporated on the 4th day of March, 1961
was organized on the 4th day of April, 1961 , at Flora
in the County of Madison
by the election of: Mr. H. H. Travis
Mr. O. V. Walker
Mrs H. F. Gober
Mr. W. W. Ladner, and Mr. J. C. Vaughn
as Directors, who elected the following officers to serve for one (1) year
to-wit: Mr. H. H. Travis, President;
Mr. O. W. Walker, Vice-President;
Mr. H. F. Gober, Secretary;
Mr. W. W. Ladner, Treasurer;
The postoffice address of the President is 133 Wacker Drive, Jackson, Mississippi
The postoffice address of the Secretary is Flora, Mississippi

I, Hollis H. Travis who was elected President of the
M R S Credit Union
of April, 1961 on the 4th day
, do hereby certify that the foregoing report of the organization of said Company
is correct and true.

Filed: April 11, 1961
Recorded: April 11, 1961

ATTEST: Hollis H. Travis President
Hal F. Gober
Secretary

Report of Organization. The Jack M. Bickerstaff, Inc.
which was incorporated on the 3rd day of August, 1960
was organized on the 1st day of April, 1961, at Jackson
in the County of Hinds
by the election of: Jack M. Bickerstaff
Norman J. Nuismer

as Directors, who elected the following officers to serve for one year
to-wit: Jack M. Bickerstaff, President;
Norman J. Nuismer, Secretary;

The postoffice address of the President is 4305 North State St., Jackson, Mississippi
The postoffice address of the Secretary is 2232 Southwood Road, Jackson, Mississippi

I, Jack M. Bickerstaff, who was elected President of the Jack M. Bickerstaff, Inc. on the 10th day of April, 1961, do hereby certify that the foregoing report of the organization of said Company is correct and true.

Filed: April 11, 1961
Recorded: April 11, 1961

ATTEST:
Norman J. Nuismer
Secretary

Jack M. Brickerstaff President

Report of Organization. The Winona Church of Christ
which was incorporated on the 29th day of March, 1961
was organized on the 3rd day of April, 1961 , at Winona
in the County of Montgomery
by the election of: T. R. Blaylock
G. C. Burton
J. D. Taylor
Trustees J. R. Taggart
as ~~Directors~~, who elected the following officers to serve ~~for~~ until their successors are elected
to-wit: G. C. Burton, Chairman
J. R. Taggart, Secretary;

The postoffice address of the ~~President~~ Chairman is Route 2, Winona, Mississippi
The postoffice address of the Secretary is Route 1, Winona, Mississippi

I, G. C. Burton
Trustees of Winona Church of Christ
of April, 1961 , do hereby certify that the foregoing report of the organization of said Company
is correct and true.

Filed: April 11, 1961
Recorded: April 11, 1961

ATTEST:
James R. Taggart
Secretary

~~President~~ Chairman who was elected ~~President~~ of the
on the 3rd day

Clyde Burton President

RECORD OF ORGANIZATION OF CORPORATIONS, 9 — STATE OF MISSISSIPPI

DEMENT PRINTING CO., MERIDIAN, MISS.

Report of Organization. The Guaranty Realty, Inc.
which was incorporated on the 13th day of March, 1961
was organized on the 24th day of March, 1961 , at Jackson
in the County of Hinds
by the election of: Russ M. Johnson, Nat S. Rogers, James H. Swann, James E. Allen and H. T. Chandler

as Directors, who elected the following officers to serve for the ensuing corporate year
to-wit: Russ M. Johnson, President;
Nat S. Rogers, First Vice-President;
James H. Swann, Second Vice-President;
James E. Allen, Secretary; H. T. Chandler, Treasurer;

The postoffice address of the President is 4323 Brook Drive, Jackson, Mississippi
The postoffice address of the Secretary is Elton Road, Jackson, Mississippi

I, Russ M. Johnson who was elected President of the
Guaranty Realty, Inc.
of March, 1961 , do hereby certify that the foregoing report of the organization of said Company on the 24th day
is correct and true.

Filed : April 12, 1961
Recorded: April 12, 1961
(Corporate Seal)

ATTEST:
James E. Allen
Secretary

Russ M. Johnson President

Report of Organization. The McGregor Enterprises, Inc.
which was incorporated on the 2nd day of March, 1961
was organized on the 15th day of March, 1961 , at Hattiesburg
in the County of Forrest
by the election of: J. L. McGregor, R. S. McGregor
Gary McGregor
M. L. McGregor
Lynn Garrett
as Directors, who elected the following officers to serve for one year
to-wit: J. L. McGregor, President and Chairman of the Board
R. S. McGregor, Executive Vice-President and Gen. Man.
Gary McGregor, Vice-President; M. L. McGregor, Vice-Pres.
Lynn Garrett, Secretary-Treasurer;

The postoffice address of the President is P. O. Box 951, Hattiesburg, Mississippi
The postoffice address of the Secretary is same as above

I, J. L. McGregor who was elected President of the
McGregor Enterprises, Inc. on the 15th day
of March, 1961 , do hereby certify that the foregoing report of the organization of said Company
is correct and true.

Filed: April 12, 1961 ATTEST: J. L. McGregor President
Recorded: April 12, 1961 Lynn Garrett
Secretary

Report of Organization. The Springwood Park, Inc.
which was incorporated on the 24th day of August, 1961
was organized on the 2nd day of September, 1961 , at Bay St. Louis
in the County of Hancock
by the election of: Walter R. Harwell, Jr.
Rose Vincent Faraci
Sally M. Brown

as Directors, who elected the following officers to serve for one year
to-wit: Walter R. Harwell, Jr., President;
Rose Vincent Faraci, Vice-President;
Sally M. Brown, Secretary-Treasurer;

The postoffice address of the President is 1333 Japonica St., New Orleans, La.
The postoffice address of the Secretary is 5911 Airline Highway, Metaire, La.

I, Walter R. Harwell, Jr. who was elected President of the
Springwood Park, Inc.
on the 2nd day
of September, 1961 , do hereby certify that the foregoing report of the organization of said Company
is correct and true.

Filed : April 13, 1961
Recorded: April 13, 1961

ATTEST: Walter R. Harwell President
Sally M. Brown
Secretary

Report of Organization. The Missouri River Towing, Inc.
which was incorporated on the 11th day of January, 1961
was organized on the 1st day of February, 1961 , at Greenville
in the County of Washington
by the election of: John H. Cox
D. R. Barger
William B. Barnett

as Directors, who elected the following officers to serve for one year
to-wit: John H. Cox, President;
William B. Barnett, Secretary-Treasurer;

The postoffice address of the President is Box 853, Greenville, Mississippi.
The postoffice address of the Secretary is Oilfield Barges, Inc., Harvey, La.

I, John H. Cox who was elected President of the
Missouri River Towing, Inc. on the 1st day
of February, 1961 , do hereby certify that the foregoing report of the organization of said Company
is correct and true.

Filed : April 13, 1961 ATTEST: John H. Cox President
Recorded: April 13, 1961 William B. Barnett
Secretary

DEMERT PRINTING CO., MERIDIAN, MISS.

Report of Organization. The Miss. Motor Finance, Inc. of Tupelo
which was incorporated on the 21st day of March, 1961
was organized on the 22nsd day of March, 1961 , at Jackson
in the County of Hinds
by the election of: J. M. Atkins, W. H. Barnhardt, B. Irvin Boyle, J. H. Bridges, J. E. Burnside
J. E. Burnside, Jr., G. T. Carswell, Harry L. Dalton, James J. Harris and John R. Knott

as Directors, who elected the following officers to serve for one year
to-wit: M. F. Ford, President;
J. E. Burnside, Jr., Vice-President;
N. J. Jeanes, Vice-President
W. J. Williams, Secretary-Treasurer;
The postoffice address of the President is 119 West 8th Street, Charlotte 1, North Carolina
The postoffice address of the Secretary is the same as above.

I, M. F. Ford who was elected President of the
Miss. Motor Finance, Inc. of Tupelo on the 22nd day
of March, 1961 , do hereby certify that the foregoing report of the organization of said Company
is correct and true.

Filed: April 13, 1961 ATTEST: M. F. Ford President
Recorded: April 13, 1961 W. J. Williams
(Corporate Seal) Secretary

Report of Organization. The Mississippi Motor Finance, Inc. of Hattiesburg
which was incorporated on the 29th day of March, 1961
was organized on the 30th day of March, 1961 , at Jackson
in the County of Hinds
by the election of: J. M. Atkins, W. H. Barnhardt, B. Irvin Boyle, J. H. Bridges, J. E. Burnside
J. E. Burnside, Jr., G. T. Carswell, Harry L. Dalton, James J. Harris
and John R. Knott

as Directors, who elected the following officers to serve for one year
to-wit: M. F. Ford, President;
J. E. Burnside, Jr., Vice-President;
N. J. Jeanes, Vice-President
W. J. Williams, Secretary-Treasurer;

The postoffice address of the President is 119 West 8th Street, Charlotte 1, North Carolina
The postoffice address of the Secretary is same as above

I, M. F. Ford
Miss. Motor Finance, Inc. Of Hatties urg who was elected President of the
of March, 1961 , do hereby certify that the foregoing report of the organization of said Company on the 30th day
is correct and true.

Filed: April 13, 1961 ATTEST: M. J. Ford President
Recorded: April 13, 1961 W. J. Williams
Secretary

Report of Organization. The Miss. Motor Finance, Inc. of Biloxi
which was incorporated on the 29th day of March, 1961
was organized on the 30th day of March, 1961, at Jackson
in the County of Hinds
by the election of: J. M. Atkins, W. H. Barnhardt, B. Irvin Boyle, J. H. Bridges, J. E. Burnside
J. E. Burnside, Jr., G. T. Carswell, Harry L. Dalton, James J. Harris and John R. Knott

as Directors, who elected the following officers to serve for one year
to-wit: M. F. Ford, President;
J. E. Burnside, Jr., Vice-President;
N. J. Jeanes, Vice-President;
W. J Williams, Secretary-Treasurer;

The postoffice address of the President is 119 West 8th Street, Charlotte, North Carolina
The postoffice address of the Secretary is same as above

I, M. F. Ford, who was elected President of the
Miss. Motor Finance, Inc. of Biloxi, on the 30th day
of March, 1961, do hereby certify that the foregoing report of the organization of said Company
is correct and true.

Filed: April 13, 1961
Recorded: April 13, 1961
(Corporate Seal)

ATTEST:
W. J. Williams
Secretary

M.F. Ford President

Report of Organization. The Forest Lawn Memory Gardens, which was incorporated on the 4th day of April, 1961 was organized on the 11th day of April, 1961 in the County of Lauderdale, at Meridian by the election of: R. Wayne Gasner
Arthur Gullett
Walter A. Dunlap

as Directors, who elected the following officers to serve for one year
to-wit: R. Wayne Gasner, President;
Authur Gullett, Vice-President;
Maude Emma Daniel, Secretary-Treasurer;

The postoffice address of the President is 202 Walter Kidder Bldg., Meridian, Mississippi
The postoffice address of the Secretary is same as above

I, R. Wayne Gasner, who was elected President of the Forest Lawn Memory Gardens on the 11th day of April, 1961, do hereby certify that the foregoing report of the organization of said Company is correct and true.

Filed: April 14, 1961
Recorded: April 14,1961

ATTEST:
Maude Emma Daniel
Secretary

R. Wayne Gasner President

DEMENT PRINTING CO., MERIDIAN, MISS.

Report of Organization. The Forest Owners, Inc.
which was incorporated on the 27th day of February, 1961
was organized on the 2nd day of March, 1961, at Yazoo City
in the County of Yazoo
by the election of: Frank D. Barlow, A. E. Beall, Owen Cooper, H. G. Carpenter, D. Travis Fouche
James H. Hand, Jr., R. D. Morrow, Monty Payne, John E. Phillips, Stanley Ratliff
Dr. Charles R. Sayre, Boswell Stevens, John H. Stowers, H. P. Watson, and W. Y. Yandell

as Directors, who elected the following officers to serve ~~for~~ until the first meeting of the directors following the next annual Meeting of the stockholders ~~or~~ to-wit: R. D. Morrow, President;
Monty Payne, Vice-President;
Frank D. Barlow, Secretary-Treasurer;

The postoffice address of the President is Brandon, Mississippi
The postoffice address of the Secretary is Crystal Springs, Mississippi

I, R. D. Morrow, who was elected President of the Forest Owners, Inc. on the 2nd day of March, 1961, do hereby certify that the foregoing report of the organization of said Company is correct and true.

Filed : April 14, 1961
Recorded: April 14, 1961
(Corporate Seal)

ATTEST:
Frank D. Barlow
Secretary

R. D. Morrow President

Report of Organization. The Laurel Building Supply
which was incorporated on the 4th day of April, 1961
was organized on the 5th day of April, 1961 , at Eupora
in the County of Webster
by the election of: J. R. Phillips, Jr.
W. D. Phillips
E. F. Embry
J. R. Forbes
as Directors, who elected the following officers to serve for one year
to-wit: J. R. Phillips, Jr, President;
W. D. Phillips, Vice-President;
J. R. Forbes, Secretary-Treasurer;

The postoffice address of the President is Box 232, Eupora, Mississippi
The postoffice address of the Secretary is Box 632, Laurel, Mississippi

I, J. R. Phillips, Jr. who was elected President of the
Laurel Building Supply on the 5th day
of April, 1961 , do hereby certify that the foregoing report of the organization of said Company
is correct and true.

Filed : April 14, 1961 ATTEST: J. R. Phillips, Jr. President
Recorded: April 14, 1961 James R. Forbes
Secretary

Report of Organization. The Superior Parts, Inc.
which was incorporated on the 15th day of March, 1961
was organized on the 11th day of April, 1961 , at Belzoni
in the County of Humphreys
by the election of: R. F. Breazeale
Mrs. Ruby F. Breazeale
Mrs. Gloria B. Hood

as Directors, who elected the following officers to serve for one year
to-wit: R. F. Breazeale, President;
Mrs. Gloria B. Hood, Secretary;

The postoffice address of the President is 159 Central Avenue, Belzoni, Mississippi P. O. Box 203
The postoffice address of the Secretary is 101 Kelli Avenue, Belzoni, Mississippi P. O. Box 203

I, R. F. Breazeale, who was elected President of the
Superior Parts, Inc.
on the 11th day
of April, 1961 , do hereby certify that the foregoing report of the organization of said Company
is correct and true.

Filed : April 14, 1961
Recorded: April 14, 1961

ATTEST: R. F. Breazeale President
Mrs. Gloria B. Hood,
Secretary

Report of Organization. The Nesbitt Bottling Company, Inc.
which was incorporated on the 5th day of April, 1961
was organized on the 12th day of April, 1961, at Hattiesburg
in the County of Forrest
by the election of: J. J. Knapp
H. H. Morgan
B. F. Carroll

as Directors, who elected the following officers to serve for the ensuing year 1961
to-wit: J. J. Knapp, President;
H. H. Morgan, Vice-President;
B. F. Carroll, Secretary-Treasurer;

The postoffice address of the President is 305 Elizabeth Ave., Hattiesburg, Mississippi
The postoffice address of the Secretary is 325 San Antonio St., Hattiesburg, Mississippi

I, J. J. Knapp who was elected President of the
Nesbitt Bottling Company, Inc. on the 12th day
of April, 1961, do hereby certify that the foregoing report of the organization of said Company
is correct and true.

Filed : April 15, 1961 ATTEST: J. J. Knapp President
Recorded: April 15, 1961 B. F. Carroll
(Corporate Seal) Secretary

RECORD OF ORGANIZATION OF CORPORATIONS, 9 — STATE OF MISSISSIPPI

DEMENT PRINTING CO., MERIDIAN, MISS.

Report of Organization. The Columbia Well Service, Inc.
which was incorporated on the 8th day of December, 1960
was organized on the 15th day of April, 1961, at Jackson
in the County of Hinds
by the election of: Jesse R. Wilkins
Mrs. Adeline W. Wilkins
R. L. Kemp, Jr.

as Directors, who elected the following officers to serve for one (1) years
to-wit: Jesse R. Wilkins, President;
R. L. Kemp, Jr., Vice-President;
Adelia W. Wilkins, Secretary-Treasurer;

The postoffice address of the President is P. O. Box 292, Columbia, Mississippi
The postoffice address of the Secretary is same as above

I, Jesse R. Wilkins who was elected President of the Columbia Well Service, Inc. on the 15th day of April, 1961, do hereby certify that the foregoing report of the organization of said Company is correct and true.

Filed : April 15, 1961
Recorded: April 15, 1961
(Corporate Seal)

ATTEST:
Adelia W. Wilkins
Secretary

Jesse R. Wilkins President

Report of Organization. The Franklin Furniture Corporation
which was incorporated on the 27th day of February, 1961
was organized on the 7th day of April, 1961 , at Meadville
in the County of Franklin
by the election of: John Dixon Cloy, Jr.
Melyn C. Applewhite

as Directors, who elected the following officers to serve for one year
to-wit: Sarah P. Cloy, President;
Iva A. Cloy, Vice-President;
Hazel C. Godbold, Secretary;

The postoffice address of the President is Meadville, Mississippi
The postoffice address of the Secretary is Bude, Mississippi

I, Sarah P. Cloy who was elected President of the
Franklin Furniture Corp. on the 7th day
of April, 1961 , do hereby certify that the foregoing report of the organization of said Company
is correct and true.

Filed: April 15, 1961 ATTEST: Sarah P. Cloy President
Recorded: April 15, 1961 Hazel C. Godbold
Secretary

Report of Organization. The Mississippi Quarter Horse Association, Inc.
which was incorporated on the 20th day of February, 1961
was organized on the 1st day of April, 1961, at Jackson
in the County of Hinds
by the election of: Elbert Sides, Dr. J. P. Carney, Leonard Milsaps, B. A. Deck, E. A. Tucker
L. H. Martin, D. O. Baker, Ray Sewell, Dr. E. R. North, Roland Story,
Don McKay and L. W. Kitchens

as Directors, who elected the following officers to serve for one year
to-wit: Dorris Ballew, President;
Albert Paxton, Vice-President;
William Backus, Secretary-Treasurer;

The postoffice address of the President is Providence Plantation, Natchez, Mississippi
The postoffice address of the Secretary is Dept. of Animal Husbandry, State College, Mississippi

I, Dorris Ballew, who was elected President of the
Mississippi Quarter Horse Association, Inc. on the 1st day
of April, 1961, do hereby certify that the foregoing report of the organization of said Company
is correct and true.

Filed: April 15, 1961
Recorded: April 15, 1961

ATTEST:
Wm. R. Backus
Secretary

Dorris Ballew President

Report of Organization. The T & M Acres, Inc.
which was incorporated on the 15th day of December, 1960
was organized on the 3rd day of January, 1961, at Water Valley
in the County of Yalobusha
by the election of: O. T. Parsons, Oscar T. Parsons, Jr., Mary Katherine Parsons, Thomas H. Scarbrough, Martha Parsons Scarbrough

as Directors, who elected the following officers to serve for 1961
to-wit: O. T. Parsons, Sr., President;
Thomas H. Scarbrough, Secretary-Treasurer;

The postoffice address of the President is Water Valley, Mississippi
The postoffice address of the Secretary is same as above

I, O. T. Parsons, Sr.
T & M Acres, Incorporated
of January, 1961, do hereby certify that the foregoing report of the organization of said Company
is correct and true.

Filed: April 17, 1961
Recorded: April 17, 1961

ATTEST:
T. H. Scarbrough
Secretary

who was elected President of the
on the 3rd day

O. T. Parsons President

DEMENT PRINTING CO., MERIDIAN, MISS.

Report of Organization. The St. George's Episcopal Day School
which was incorporated on the 17th day of March, 1961
was organized on the 12th day of April, 1961 , at Clarksdale
in the County of Coahoma
by the election of: Rev. Charles T. Chambers,
O. C. Carr, Jr.
Wilson Calvert
E. C. Brewer, Jr.
as Directors, who elected the following officers to serve for one year
to-wit: Rev. Charles T. Chambers, President;
O C. Carr, Jr., Vice-President;
Horace Twiford, Secretary;

The postoffice address of the President is 100 Sharkey Avenue, Calrksdale, Mississippi
The postoffice address of the Secretary is Clarksdale, Mississippi

I, Rev. Charles T. Chambers who was elected President of the
St. George's Episcopal Day School on the 12th day
of April, 1961 , do hereby certify that the foregoing report of the organization of said Company
is correct and true.

Filed : April 17, 1961 ATTEST: Rev. Charles T. Chambers, JrPresident
Recorded: April 17, 1961 Horace Twiford
Secretary

Report of Organization. The BFJ HARDWARE
which was incorporated on the 10th day of April, 1961
was organized on the 14th day of April, 1961 , at Tunica
in the County of Tunica
by the election of: F. J. Jacks
H. C. Bonds
Edmon Flemmons
Ruby B. Bonds
as Directors, who elected the following officers to serve for one year
to-wit: F. J. Jacks, President;
Edmon Flemmons, Vice-President;
H. C. Bonds, Secretary-Treasurer;

The postoffice address of the President is Tunica, Mississippi
The postoffice address of the Secretary is Tunica, Mississippi

I, F. J. Jacks who was elected President of the
BFJ Hardware on the 14th day
of April, 1961 , do hereby certify that the foregoing report of the organization of said Company
is correct and true.

Filed : April 17, 1961 ATTEST: F. J. Jacks President
Recorded: April 17, 1961 H. C. Bonds,
Secretary

Report of Organization. The Empire Home Builders, Inc.
which was incorporated on the 20th day of February, 1961
was organized on the 20th day of March, 1961, at Columbia
in the County of Marion
by the election of: Howard M. Gray
Toxie McGrew
Stanley R. Watrous

as Directors, who elected the following officers to serve for one year
to-wit: Howard M. Gray, President;
Toxie McGrew, Vice-President and Treasurer;
Stanley R. Watrous, Secretary;

The postoffice address of the President is P. O. Box 626, Columbia, Mississippi
The postoffice address of the Secretary is P. O. Box 626, Columbia, Mississippi. same as above

I, Howard M. Gray who was elected President of the
Empire Home Builders, Inc. on the 20th day
of March, 1961, do hereby certify that the foregoing report of the organization of said Company
is correct and true.

Filed : April 18, 1961
Recorded: April 18, 1961
(Corporate Seal)

ATTEST: Howard M. Gray President
Stanley R. Watrous
Secretary

Report of Organization. The North Mississippi Methodist Credit Union which was incorporated on the 21st day of March, 1961 was organized on the 11th day of April, 1961, at Oxford in the County of Lafayette by the election of: Sam Stanley, Andy Peacock
W. M. Jones
R. T. Woodard
Glen Miller
as Directors, who elected the following officers to serve for one year
to-wit: Sam Stanley, President;
R. T. Woodard, Vice-President;
W. M. Jones, Secretary;
Andy Peacock, Treasurer;

The postoffice address of the President is Methodist Church, North Carrollton, Mississippi
The postoffice address of the Secretary is Dist. Supt. Methodist Church, Tupelo, Mississippi

I, Sam Stanley who was elected President of the North Mississippi Methodist Credit Union on the 11th day of April, 1961, do hereby certify that the foregoing report of the organization of said Company is correct and true.

Filed : April 18, 1961
Recorded: April 18, 1961

ATTEST: Sam C. Stanley President
W. M. Jones
Secretary

DEMENT PRINTING CO., MERIDIAN, MISS.

Report of Organization. The Patey Properties, Inc.
which was incorporated on the 7th day of April, 1961
was organized on the 7th day of April, 1961, at
in the County of Harrison
by the election of: Brian Reid Patey
William Bartell Patey II
Mary Patey Evans

as Directors, who elected the following officers to serve for one year or until their successors are duly elected and qualify
to-wit: Brian Reid Patey, President;
William Bartell Patey II, Vice-President;
Mary Patey Evans, Secretary-Treasurer;

The postoffice address of the President is 19 - 54th St., Gulfport, Mississippi
The postoffice address of the Secretary is 510 Gray Street, Nashville, Tenn.

I, Brian Reid Patey who was elected President of the
Patey Properties, Inc. on the 7th day
of April, 1961, do hereby certify that the foregoing report of the organization of said Company
is correct and true.

Filed: April 18, 1961 ATTEST: Brian Reid Patey President
Recorded: April 18, 1961 Mary Patey Evans
Secretary

Report of Organization. The White Construction Company
which was incorporated on the 13th day of March, 1961
was organized on the 1st day of April, 1961, at Hattiesburg,
in the County of Forrest
by the election of: J. T. White
A. T. White

as Directors, who elected the following officers to serve for one year
to-wit: J. T. White, President and Assistant Secretary-Treasurer;
A. T. White, Vcie-President and Secretary-Treasurer;

The postoffice address of the President is 306 Tuscan Avenue, Hattiesburg, Mississippi
The postoffice address of the Secretary is 314 McCowell Park Circle, Jackson, Mississippi

I, J. T. White who was elected President of the
White Construction Company on the 1st day
of April, 1961, do hereby certify that the foregoing report of the organization of said Company
is correct and true.

Filed: April 18, 1961
Recorded: April 18, 1961

ATTEST: J. T. White President
A. T. White
Secretary

Report of Organization. The Jordan Wholesale Company
which was incorporated on the 28th day of August, 1969
was organized on the 22nd day of April, 1960, at Cleveland
in the County of Bolivar
by the election of: H. M. Jordan
A. E. Jordan

as Directors, who elected the following officers to serve for one year
to-wit: H. M. Jordan, President;
A. E. Jordan, Vice-President;
W. H. Bizzell, Secretary;

The postoffice address of the President is Maple Street, Cleveland, Mississippi
The postoffice address of the Secretary is 701 Sixth Avenue, Cleveland, Mississippi

I, H. M. Jordan, who was elected President of the
Jordan Wholesale Company on the 22nd day
of April, 1960, do hereby certify that the foregoing report of the organization of said Company
is correct and true.

Filed: April 18, 1961
Recorded: April 18, 1961

ATTEST: H. M. Jordan President
W. H. Bizzell
Secretary

Report of Organization. The Jordan of Cleveland
which was incorporated on the 28th day of August, 1959
was organized on the 22nd day of April, 1960 , at Cleveland
in the County of Bolivar
by the election of: A. E. Jordan
H. M. Jordan

as Directors, who elected the following officers to serve for one year
to-wit: A. E. Jordan, President;
H. M. Jordan, Vice-President;
W. H. Bizzell, Secretary;

The postoffice address of the President is 506 Avery St., Cleveland, Mississippi
The postoffice address of the Secretary is 701 Sixth Avenue, Cleveland, Mississippi

I, A. E. Jordan who was elected President of the
Jordan of Cleveland on the 22nd day
of April, 1960 , do hereby certify that the foregoing report of the organization of said Company
is correct and true.

Filed : April 18, 1961
Recorded: April 18, 1961

ATTEST: A. E. Jordan President
W. H. Bizzell
Secretary

RECORD OF ORGANIZATION OF CORPORATIONS, 9 — STATE OF MISSISSIPPI

DEMENT PRINTING CO., MERIDIAN, MISS.

Report of Organization. The Jordan of Greenville
which was incorporated on the 28th day of August, 1959
was organized on the 22nd day of April, 1960 , at Cleveland
in the County of Bolivar
by the election of: H. M. Jordan
A. E. Jordan

as Directors, who elected the following officers to serve for one year
to-wit: A. E. Jordan, President;
H. M. Jordan, Vice-President;
W. H. Bizzell, Secretary;

The postoffice address of the President is 506 Avery St., Cleveland, Mississippi
The postoffice address of the Secretary is 701 Sixth Ave., Cleveland, Mississippi

I, A. E. Jordan who was elected President of the
Jordan of Greenville
of April, 1960 , do hereby certify that the foregoing report of the organization of said Company on the 22nd day
is correct and true.

Filed : April 18, 1961 ATTEST: A. E. Jordan President
Recorded: April 18, 1961 W. H. Bizzell
Secretary

Report of Organization. The Petal-Harvey Jaycees
which was incorporated on the 23rd day of February, 1961
was organized on the 6th day of March, 1961, at Petal
in the County of Forrest
by the election of: Freddy Curry
Hilton Holmes
Louis Clinton,
W. R. Burkett
as Directors, who elected the following officers to serve for Remaining part of 1961
to-wit: Ted Ford, President;
Alton Blocker, 1st Vice-President; Jack Milling, 2nd Vice-Pres.
Benny Mullican, Secretary;
Lovell Pruitt, Treasurer;
The postoffice address of the President is Box 354, Petal, Mississippi
The postoffice address of the Secretary is 108 Smith Street, Petal, Mississippi

I, Ted Ford who was elected President of the
Petal-Harvey Jaycees, Inc. on the 6th day
of March, 1961, do hereby certify that the foregoing report of the organization of said Company
is correct and true.

Filed: April19, 1961
Recorded: April 19, 1961

ATTEST: Ted Ford President
Benny C. Mullican
Secretary

Report of Organization. The Suff Side "7", Inc.
which was incorporated on the 20th day of February, 1961
was organized on the 2nd day of March, 1961 , at Biloxi
in the County of Harrison
by the election of: Wilfred C. Sanderford
Alma Grace Sanderford
John Sekul

as Directors, who elected the following officers to serve for one year
to-wit: Wilfred C. Sanderford, President;
Alma Grace Sanderford, Vice-President;
John Sekul, Secretary;

The postoffice address of the President is 457 Hopkins Street, Biloxi, Mississippi
The postoffice address of the Secretary is 149 Seal Avenue, Biloxi, Mississippi

I, Wilfred C. Sanderford who was elected President of the
Surf Side "7", Inc. on the 2nd day
of March, 1961 , do hereby certify that the foregoing report of the organization of said Company
is correct and true.

Filed: April 20, 1961
Recorded: April 20, 1961

ATTEST: W. C. Sanderford President
Alma G. Sanderford
Secretary

Report of Organization. The The Golden Nuggett, Inc.
which was incorporated on the 20th day of FeBruary, 1961
was organized on the 25th day of February, 1961 , at Biloxi
in the County of Harrison
by the election of: Joe J. Viator, Mike Gillich, Jr., Wilfred C. Sanderford, and John Sekull

as Directors, who elected the following officers to serve for one year
to-wit: Joe J. Viator, President;
Wilfred C. Sanderford, Vice-President;
Mike Gillich, Jr., Secretary;

The postoffice address of the President is 238 Hood Lane, Biloxi, Mississippi
The postoffice address of the Secretary is 4837 Frankie Ave., Biloxi, Mississippi

I, Joe J. Viator who was elected President of the
The Golden Nuggett, Inc. on the 25th day
of February, 1961 , do hereby certify that the foregoing report of the organization of said Company
is correct and true.

Filed : April 20, 1961
Recorded: April 20, 1961

ATTEST: W. C. Sanderford President
J. J. Viator, Jr.
Secretary

RECORD OF ORGANIZATION OF CORPORATIONS, 9 — STATE OF MISSISSIPPI

OLIVERY PRINTING CO., MERIDIAN, MISS.

Report of Organization. The Family Budget Service of New Albany, Inc.
which was incorporated on the 30th day of March, 1961
was organized on the 10th day of April, 1961, at Meridian
in the County of Lauderdale
by the election of: Brad B. Bailey, A. L. Cahn, S. A. Rosenbaum, R. M. Castle, G. R. Gaillard
William L Hollingsworth, Reuben S. JoHnson, James A. Skelton, Thomas R. Ward

as Directors, who elected the following officers to serve for one year
to-wit: G. R. Gaillard, President;
James A. Skelton, Secretary;

The postoffice address of the President is Rosenbaum Building, Meridian, Mississippi
The postoffice address of the Secretary is 2114 8th Street, Meridian, Mississippi
I, G. R. Gaillard who was elected President of the
Family Budget Service of New Albany, Inc. on the 10th day
of April, 1961, do hereby certify that the foregoing report of the organization of said Company
is correct and true.
Filed : April 20, 1961 ATTEST: G. R. Gaillard President
Recorded: April 20, 1961 James A. Skelton
Secretary

Report of Organization. The Booneville Centennial, Inc.
which was incorporated on the 6th day of February, 1961
was organized on the 21st day of February, 1961, at Booneville
in the County of Prentiss
by the election of: Wallace Poole, Mrs. Lou Mize, Mrs. Mildred Anderson, Joe Carter
Mrs. Helen Johnson, Mrs. Ruby Scott, Thomas H. Comer

as Directors, who elected the following officers to serve for one year
to-wit: Marion W. Smith, President;
Mrs. Charlene Schultz, Vice-President;
Melvin Putt, Treasurer;
Sara Pounds, Secretary;

The postoffice address of the President is 105 Adams Street, Booneville, Mississippi
The postoffice address of the Secretary is 108 Foster Park, Booneville, Mississippi

I, Marion W. Smith
Booneville Centennial, Inc.
of February, 1961, do hereby certify that the foregoing report of the organization of said Company
is correct and true.

who was elected President of the
on the 21st day

Filed: April 20, 1961
Recorded: April 20, 1961

ATTEST: Marion W. Smith President
Mrs. Sara Pounds
Secretary

Report of Organization. The Business Flyers, Inc.
which was incorporated on the 21st day of February, 1961
was organized on the 24th day of February, 1961, at Madison
in the County of Madison
by the election of: Monroe Smith, Hudson Speed, Edmond Jones, D.D.S., D. E. Nichols and Jom Lundstrom

as Directors, who elected the following officers to serve for one year
to-wit: D. E. Nichols, President
Monroe Smith, Vice-President;
Jim Lundstrom, Secretary-Treasurer;

The postoffice address of the President is P. O. Box 4554, Jackson, Miss.
The postoffice address of the Secretary is P. O. Box , Jackson, Miss.

I, D. E. Nichols who was elected President of the
Business Flyers, Inc.
of February, 1961 on the 24th day
, do hereby certify that the foregoing report of the organization of said Company
is correct and true.

Filed: April 20, 1961 ATTEST: D. E. Nichols President
Recorded: April 20, 1961 Jim H. Lundstrom
(Corporate Seal*) Secretary

Report of Organization. The Family Budget Service of Carthage Inc.
which was incorporated on the 29th day of March, 1961
was organized on the 10th day of April, 1961 , at Meridian
in the County of Lauderdale
by the election of: Brad B. Bailey, A. L. Cahn, S. A. Rosenbaum, R. M. Castel, G. R. Gaillard
William L. Hollingsworth, Reuben S. Johnson, James A. Skelton, Thomas R. Ward

as Directors, who elected the following officers to serve for one year
to-wit: G. R. Gaillard, President;
James A. Skelton, Secretary;

The postoffice address of the President is Rosenbaum Building, Meridian, Mississippi
The postoffice address of the Secretary is 2114 8th Street, Meridian, Mississippi

I, G. R. Gaillard who was elected President of the
Family Budget Service of Carthage, Inc. on the 10th day
of April, 1961 , do hereby certify that the foregoing report of the organization of said Company
is correct and true.

Filed: April 20, 1961
Recorded: April 20, 1961

ATTEST: G. R. Gaillard President
James A. Skelton
Secretary

RECORD OF ORGANIZATION OF CORPORATIONS, 9 — STATE OF MISSISSIPPI

DEMENT PRINTING CO., MERIDIAN, MISS.

Report of Organization. The Randall Coast Builders, Inc.
which was incorporated on the 9th day of May, 1960
was organized on the 7th day of March, 1961, at Gulfport
in the County of Harrison
by the election of: Curtis A. Randall
Mable H. Randall
Everett E. Cook

as Directors, who elected the following officers to serve for until the annual meeting of January, 1962
to-wit: Curtis A. Randall, President;
Mable H. Randall, Secretary;

The postoffice address of the President is 2703 Bullis Avenue, Gulfport, Mississippi
The postoffice address of the Secretary is same as above

I, Curtis A. Randall who was elected President of the
Randall Coast Builders, Inc. on the 7th day
of March, 1961, do hereby certify that the foregoing report of the organization of said Company
is correct and true.

Filed : April 21, 1961 ATTEST: Curtis A. Randall President
Recorded: April 21, 1961 Mable H. Randall
Secretary

Report of Organization. The General Design, Inc.
which was incorporated on the 6th day of December, 1960
was organized on the 1st day of February, 1961 , at Pass Christian
in the County of Harrison
by the election of: K. C. Layton, R. L. Nevels, Bernard D. Mason, Jr.
Mrs. Dorothy E. Shettlemore

as Directors, who elected the following officers to serve for one year
to-wit: Kenneth C. Layton, President;
Bernard D. Mason, Jr., Treasurer;
Robert L. Nevels, Vice-President;
Dorothy E. Shettlemore, Secretary;

The postoffice address of the President is P. O. Box 196, Biloxi, Mississippi
The postoffice address of the Secretary is same as above

I, Kenneth C. Layton who was elected President of the
General Design, Inc. on the 1st day
of February, 1961 , do hereby certify that the foregoing report of the organization of said Company
is correct and true.

Filed: April 21, 1961 ATTEST: Kenneth C. Layton President
Recorded: April 21, 1961 Dorothy E. Shettlemore
(Corpprate Seal) Secretary

Report of Organization. The Allen-Brunt Chevrolet, Inc.
which was incorporated on the 4th day of April, 1961
was organized on the 18th day of April, 1961 , at Calhoun City
in the County of Calhoun
by the election of: Mrs. Carrie T. Allen
G. T. Brunt,
H. Braswell Allen

as Directors, who elected the following officers to serve for one year
to-wit: Mrs. Carrie T. Allen, President;
H. Braswell Allen, Vice-President; Assistant Secretary;
G. T. Brunt, Secretary-

The postoffice address of the President is Ethel, Mississippi
The postoffice address of the Secretary is 201 Russell Avenue, Calhoun City, Mississippi
I, Mrs. Carrie T. Allen who was elected President of the
Allen-Brunt Chevrolet, Inc. on the 18th day
of April, 1961 , do hereby certify that the foregoing report of the organization of said Company
is correct and true.
Filed: April21, 1961 ATTEST: Carrie T. Allen President
Recorded: April 21, 1961 G. T. Brunt
Secretary

Report of Organization. The Columbus-Lowndes Swimming Association, Incorporated which was incorporated on the 11th day of April, 1961 was organized on the 19th day of April, 1961, at Columbus in the County of Lowndes by the election of: M. L. McCarty, Jack Winton Miller, R. C. Herron, Ronald G. Smith, Tom Moody and Shields Sims

as Directors, who elected the following officers to serve for one year to-wit: R. C. Herron, President;
M. L. McCarty, First Vice-President;
Tom Moody, Second Vice-President;
Shields Sims, Secretary-Treasurer;

The postoffice address of the President is 7th Street South, Columbus, Mississippi.
The postoffice address of the Secretary is P. O. Box 648, Columbus, Mississippi

I, R. C. Herron who was elected President of the Columbus-Lowndes Swimming Association, Incorporated on the 19th day of April, 1961, do hereby certify that the foregoing report of the organization of said Company is correct and true.

Filed: April 21, 1961
Recorded: April 21, 1961

ATTEST: Shields Sims
Secretary

R. G. Herron President

DEMENT PRINTING CO., MERIDIAN, MISS.

Report of Organization. The Keith's Feeds, Inc.
which was incorporated on the 27th day of December, 1960
was organized on the 25th day of February, 1961, at Tupelo
in the County of Lee
by the election of: Cleo Keith
Clytee Keith

as Directors, who elected the following officers to serve for One year
to-wit: Cleo Keith, President and Treasurer
Clytee Keith, Vice-President and Secretary;

The postoffice address of the President is Mooreville, Mississippi
The postoffice address of the Secretary is same as above

I, Cleo Keith, who was elected President of the
Keith's Feeds, Inc.
of February, 1961 on the 25th day
, do hereby certify that the foregoing report of the organization of said Company
is correct and true.

Filed : April 22n, 1961 ATTEST: Cleo Keith President
Recorded: April 22, 1961 Clytee Keith
Secretary

Report of Organization. The Northside Motel, Inc.
which was incorporated on the 23rd day of March, 1961
was organized on the 27th day of March, 1961, at Jackson
in the County of Hinds
by the election of: Richard T. Parker, John G. Hand, W. B. McCarty, Jr., Bert Scott
Tom B. Scott, Jr., Paul G. Alexander, Alvin E. Brent, Fred E. Beemon, S. W. Lewis
and Russ M. Johnson

as Directors, who elected the following officers to serve for one year
to-wit: Richard T. Parker, President;
M. A. Lewis, Jr., Secretary;
John G. Hand, Treasurer;

The postoffice address of the President is 3669 Cavalier Drive, Jackson, Mississippi
The postoffice address of the Secretary is 1703 Piedmont Street, Jakcson, Miss.

I, Richard T. Parker, who was elected President of the Northside Motel, Inc. on the 27th day of March, 1961, do hereby certify that the foregoing report of the organization of said Company is correct and true.

Filed: April 24, 1961
Recorded: April 24, 1961
(corporate Seal)

ATTEST:
M. A. Lewis, Jr.
Secretary

Richard T. Parker President

Report of Organization. The W. O. Sullivan Construction Company
which was incorporated on the 30th day of December, 1959
was organized on the 31st day of December, 1959, at Vicksburg
in the County of Warren
by the election of: W. O. Sullivan
Billie Fay Sullivan
Viola Ray Sullivan

as Directors, who elected the following officers to serve for the year 1960
to-wit: W. O. Sullivan, President;
Mrs. Viola Ray Sullivan, Vice-President;
Miss Billie Fay Sullivan, Secretary-Treasurer;

The postoffice address of the President is 1711 Grove Street, Vicksburg, Mississippi
The postoffice address of the Secretary is 844 South Prentiss St., Jackson, Mississippi

I, W. O. Sullivan
W. O. Sullivan Construction Company, Inc.
who was elected President of the
on the 29th day
of December, 1959, do hereby certify that the foregoing report of the organization of said Company
is correct and true.

Filed: April 24, 1961
Recorded: April 24, 1961

ATTEST: Billie Fay Sullivan
Secretary

W. O. Sullivan President

Report of Organization. The Pearl River Contractors, Inc.
which was incorporated on the 18th day of April, 1961
was organized on the 22nd day of April, 1961 , at Picayune
in the County of Pearl River
by the election of: H. H. Pepper, Betty Ray Scarborough
Jane Carol Pepper and J. W. Rayburn

as Directors, who elected the following officers to serve for one year
to-wit: H. H. Pepper, President;
Jane Carol Pepper, Vice-President;
Betty Ray Scarborough, Secretary-Treasurer;
J. W. Rayburn, General Manager;

The postoffice address of the President is 606 Idlewild Dr., Picayune, Miss.
The postoffice address of the Secretary is same as above

I, H. H. Pepper
Pearl River Contractor's Inc. who was elected President of the
of April, 1961 , do hereby certify that the foregoing report of the organization of said Company on the 22nd day
is correct and true.

Filed: April 24, 1961
Recorded: April 24, 1961

ATTEST:
Betty Ray Scarborough
Secretary

H. H. Pepper President

RECORD OF ORGANIZATION OF CORPORATIONS, 9 — STATE OF MISSISSIPPI

DEMENT PRINTING CO., MERIDIAN, MISS.

Report of Organization. The Warrenton Development Corporation
which was incorporated on the 29th day of December, 1960
was organized on the 4th day of January, 1961, at Vicksburg
in the County of Warren
by the election of: William J. Bolls, R. C. Thomas and Margaret F. Bolls

as Directors, who elected the following officers to serve for one Year
to-wit: R. C. Thomas, President;
Margaret F. Bolls, Vice-President;
William J. Bolls, Secretary-Treasurer;

The postoffice address of the President is 4739 Clinton Blvd., Jackson, Mississippi
The postoffice address of the Secretary is 807 Patton Street, Vicksburg, Mississippi

I, Margaret F. Bolls, who was elected Vice-President of the Warrenton Development Corporation on the 4th day of January, 1961, do hereby certify that the foregoing report of the organization of said Company is correct and true.

Filed : April 24, 1961
Recorded: April 24, 196;

ATTEST:
William J. Bolls
Secretary

Margaret F. Bolls
Vice-President

Report of Organization. The Johnson & Joseph Insurance Agency, Inc.
which was incorporated on the 7th day of March, 1961
was organized on the 15th day of March, 1961 , at Jackson
in the County of Hinds
by the election of: Joe Ellis Joseph
Mrs. Bessie T. Joseph

as Directors, who elected the following officers to serve for one year
to-wit: Joe Ellis Joseph, President;
Edsel F. Johnson, Secretary;
Joe Ellis Joseph, Treasurer;

The postoffice address of the President is Deposit Guaranty Bank Bldg., Jackson, Mississippi
The postoffice address of the Secretary is same as above

I, Joe Ellis Joseph who was elected President of the
Johnson & Joseph Insurance Agency, Inc. on the 15th day
of March, 1961 , do hereby certify that the foregoing report of the organization of said Company
is correct and true.

Filed: April 25, 1961 ATTEST: Joe Ellis Joseph President
Recorded: April 25, 1961 Edsel F. Johnson
(Corporate Seal) Secretary

Report of Organization. The Prassel Furniture and Box Woods, Inc.
which was incorporated on the 20th day of March, 1961
was organized on the 30th day of March, 1961, at Jackson
in the County of Hinds
by the election of: Allen W. Prassel
Wilbur H. Howie

as Directors, who elected the following officers to serve for one year
to-wit: Allen W. Prassel, President;
Wilbur H. Howie, Secretary-Treasurer;

The postoffice address of the President is Jackson, Mississippi
The postoffice address of the Secretary is Jackson, Mississippi
I, Allen W. Prassel who was elected President of the
Prassel Furniture and Box Woods, Inc. on the 30th day
of March, 1961, do hereby certify that the foregoing report of the organization of said Company
is correct and true.

Filed: April 25, 1961 ATTEST: Allen W. Prassel President
Recorded: April 25, 1961 Wilbur H. Howie
(Corporate Seal) Secretary

Report of Organization. The Continental Enterprises, Inc.
which was incorporated on the 22nd day of March, 1961
was organized on the 6th day of April, 1961, at Senatobia
in the County of Tate
by the election of: James C. Walker, Edgar L. Anderson III, Mrs. Betty Rogers,
Mrs. Roger Lyon, and Leon Hannaford

as Directors, who elected the following officers to serve for one year
to-wit: Edgar L. Anderson, III, President;
James C. Walker, Vice-President;
Leon Hannaford, Secretary-Treasurer;

The postoffice address of the President is 1207 Lindan Place, Jackson, Mississippi
The postoffice address of the Secretary is 109½ Front Street, Senatobia, Mississippi

I, Edgar L. Anderson, III who was elected President of the
Continental Enterprises, Inc. on the 6th day
of April, 1961, do hereby certify that the foregoing report of the organization of said Company
is correct and true.

Filed: April 25, 1961
Recorded: April 25, 1961

ATTEST:
Leon E. Hannaford
Secretary

Edgar L. Anderson, III President

DEDEAUX PRINTING CO., MERIDIAN, MISS.

Report of Organization. The Biggs Drug Store, Inc.
which was incorporated on the 30th day of March, 1961
was organized on the 1st day of April, 1961, at Crystal Springs
in the County of Copiah
by the election of: T. B. Yates
Mrs. T. B. Yates
Walton A. Biggs

as Directors, who elected the following officers to serve for one year
to-wit: Mrs. T. B. Yates, President;
T. B. Yates, Vice-President;
Walton A. Biggs, Secretary-Treasurer;

The postoffice address of the President is 219 West Railroad Ave., Crystal Springs, Miss.
The postoffice address of the Secretary is 199 Pearl Street, Crystal Springs

I, Mrs. T. B. Yates, who was elected President of the
Biggs Drug Store, Inc. on the 1st day
of April, 1961, do hereby certify that the foregoing report of the organization of said Company
is correct and true.

Filed: April 25, 1961
Recorded: April 25, 1961

ATTEST: Walton A. Biggs
Secretary

Mrs. T. B. Yates President

Report of Organization. The Haven Rest Memorial Gardens, Inc.
which was incorporated on the 10th day of March, 1961
was organized on the 15th day of March, 1961 , at Grenada
in the County of Grenada
by the election of: J. L. Townes, Jr.
J. A. Townes

as Directors, who elected the following officers to serve for one year 1961
to-wit: J. L. Townes, Jr., President;
J. A. Townes, Secretary-Treasurer;

The postoffice address of the President is Grenada, Mississippi
The postoffice address of the Secretary is Grenada, Mississippi
I, J. L. Townes, Jr. who was elected President of the
Haven Rest Memorial Gardens, Inc. on the 15th day
of March, 1961 , do hereby certify that the foregoing report of the organization of said Company
is correct and true.
Filed: April 25, 1961 ATTEST: J. L. Townes, Jr. President
Recorded: April 25, 1961 J. A. Townes
Secretary

Report of Organization. The Kay-Cee Products, Inc.
which was incorporated on the 7th day of April, 1961
was organized on the 14th day of April, 1961, at Jackson
in the County of Hinds
by the election of: George H. Smith, J. P. Smith, O. L. Stringer, Lessie B. Kellogg, and Lela S. Wier

as Directors, who elected the following officers to serve for one (1) year
to-wit: George H. Smith, President;
J. P. Smith, Executive Vice-President;
O. L. Stringer, Vice-President;
Lessie B. Kellogg, Secretary-Treasurer;

The postoffice address of the President is 317 East McDowell Road, Jackson, Miss.
The postoffice address of the Secretary is same as above

I, George H. Smith, who was elected President of the Kay-Cee Products, Inc. on the 14th day of April, 1961, do hereby certify that the foregoing report of the organization of said Company is correct and true.

Filed: April 25, 1961
Recorded: April 25, 1961
(Corporate Seal)

ATTEST: George H. Smith President
Lessie B. Kellogg
Secretary

Report of Organization. The Vicksburg Sales Company
which was incorporated on the 29th day of March, 1961
was organized on the 4th day of April, 1961, at
in the County of Mobile
by the election of: Frank H. Lee
Sidney M. H arrell

as Directors, who elected the following officers to serve for one year
to-wit: Frank H. Lee, President;
Jack Carter, Vice-President;
Sidney M. Harrell, Secretary;
Peter J. McKeon, Comptroller;
The postoffice address of the President is P. O. Box 283, Mobile, Alabama
The postoffice address of the Secretary is same as above
I, Frank H. Lee
Vicksburg Sales Company
who was elected President of the
of April, 1961 on the 4th day
, do hereby certify that the foregoing report of the organization of said Company
is correct and true.
Filed: April 27, 1961
Recorded: April 27, 1961

ATTEST: Frank H. Lee President
Sidney M. Harrell
Secretary

DEMENT PRINTING CO., MERIDIAN, MISS.

Report of Organization. The Natchez Sales Company
which was incorporated on the 6th day of April, 1961
was organized on the 10th day of April, 1961 , at
in the County of Mobile
by the election of: Frank H. Lee
Sidney M. Harrell

as Directors, who elected the following officers to serve for one year
to-wit: Frank H. Lee, President;
Jack Carter, Vice-President;
Sidney M. Harrell, Secretary;
Peter J. McKeon, Jr., Comptroller

The postoffice address of the President is P. O. Box 283, Mobile Alabama
The postoffice address of the Secretary is same as above

I, Frank H Lee who was elected President of the
Natchez Sales Company on the 10th day
of April, 1961 , do hereby certify that the foregoing report of the organization of said Company
is correct and true.

Filed : April 27, 1961
Recorded: April 27, 1961

ATTEST: Frank H. Lee President
Sidney M. Harrell
Secretary

Report of Organization. The Meridian Sales Company
which was incorporated on the 10th day of April, 1961
was organized on the 14th day of April, 1961 , at
in the County of Mobile
by the election of: Frank H. Lee
idney M. Harrell

as Directors, who elected the following officers to serve for one year
to-wit: Frank H. Lee, President;
Jacks Carter, Vice-President;
Sidney M. Harrell, Secretary;
Peter J. McKeon, Jr., Comptroller;

The postoffice address of the President is P. O. Box 283, Mobile, Alabama
The postoffice address of the Secretary is same as above

I, Frank H. Lee who was elected President of the
Meridian Sales Company on the 14th day
of April, 1961 , do hereby certify that the foregoing report of the organization of said Company
is correct and true.

Filed: April 27, 1961 ATTEST: Frank H. Lee President
Recorded: April 27, 1961 idney M. Harrell
Secretary

Report of Organization. The Warren County Supply Company
which was incorporated on the 11th day of April, 1961
was organized on the 15th day of April, 1961 , at
in the County of Mobile
by the election of: Frank H. Lee
Sidney M. Harrell

as Directors, who elected the following officers to serve for one year
to-wit: Frank H. Lee, President;
Jack Carter, Vice-President;
Sidney M. Harrell, Secretary;
Peter J. McKeon, Jr., Comptroller,

The postoffice address of the President is P. O. Box 283, Mobile, Alabama
The postoffice address of the Secretary is same as above

I, Frank H. Lee who was elected President of the
Warren County Supply Company on the 15th day
of April, 1961 , do hereby certify that the foregoing report of the organization of said Company
is correct and true.

Filed: April 27, 1961 ATTEST: Frank H. Lee President
Recorded: April 27, 1961 Sidney M. Harrell
Secretary

Report of Organization. The Rebel Concrete Co.
which was incorporated on the 13th day of April, 1961
was organized on the 17th day of April, 1961 , at Jackson
in the County of Hinds
by the election of: John H. Moon
Melvin C. Moon

as Directors, who elected the following officers to serve for one year
to-wit: John H. Moon, President;
Melvin C. MOON, Secretary-Treasurer;
Bobby G. Moore, Vice-President;

The postoffice address of the President is 102 South Park Drive, Jackson, Mississippi
The postoffice address of the Secretary is Gen. Del. Ridgeland, Mississippi

I, John H. Moon , who was elected President of the
Rebel Concrete Co. on the 17th day
of April, 1961 , do hereby certify that the foregoing report of the organization of said Company
is correct and true.

Filed : April 27, 1961 ATTEST: John H. Moon President
Recorded: April 27, 1961 Melvin C. Moon
Secretary

PICKETT PRINTING CO., MERIDIAN, MISS.

Report of Organization. The Confederate Oil Invitational, Inc.
which was incorporated on the 1st day of March, 1961
was organized on the 27th day of March, 1961 , at Natchez
in the County of Adams
by the election of: see original report of organization

as Directors, who elected the following officers to serve for one year
to-wit: Dorris Ballew, President;
John S. Callon, Vice-President;
Sim C. Callon, Secretary-Treasurer;

The postoffice address of the President is Providence Plantation, Natchez, Mississippi
The postoffice address of the Secretary is Levy Building, Natchez, Mississippi

I, Dorris Ballew who was elected President of the
Confederate Oil Invitational, Inc. on the 27th day
of March, 1961 , do hereby certify that the foregoing report of the organization of said Company
is correct and true.

Filed: April 27, 1961 ATTEST: Dorris Ballew President
Recorded: April 27, 1961 Sim C. Callon
(Corporate Seal) Secretary

Report of Organization. The Sanford Civic League, Inc.
which was incorporated on the 5th day of April, 1961
was organized on the 10th day of April, 1961 , at Sanford
in the County of Covington
by the election of: H. G. Locke, Morris Caacie, T. L. Dossett, A. W. Wallace, Jr., G. L. Shows

as Directors, who elected the following officers to serve for one calendar year
to-wit: J. D. Lee, President;
Cecil Woolwine, Vice-President;
T. A. Matthews, Secretary;
Grace Wallace, Treasurer;

The postoffice address of the President is Route 2, Seminary, Mississippi
The postoffice address of the Secretary is Sanford, Mississippi

I, J. D. Lee who was elected President of the
Sanford Civic League, Inc. on the 10th day
of April, 1961 , do hereby certify that the foregoing report of the organization of said Company
is correct and true.

Filed: April 27, 1961 ATTEST: J. D. Lee President
Recorded: April 27, 1961 T. A. Matthews
Secretary

Report of Organization. The Auto Parts Company
which was incorporated on the 3rd day of March, 1961
was organized on the 10th day of March, 1961, at Kosciusko
in the County of Attala
by the election of: R. E. Barfield, E. L. Blanton, R. E. Barfield, Jr.

as Directors, who elected the following officers to serve for until successors are qualified
to-wit: R. E. Barfield, President
E. L. Blanton, Vice-President;
R. E. Barfield, Jr., Secretary-Treasurer;

The postoffice address of the President is 515 South Natchez, St., Kosciusko, Mississippi
The postoffice address of the Secretary is 400 Crawford St., Kosciusko, Mississippi

I, R. E. Barfield, who was elected President of the Auto Parts Company on the 10th day of March 1961, do hereby certify that the foregoing report of the organization of said Company is correct and true.

Filed: April 28, 1961
Recorded: April 28, 1961

ATTEST: R. E. Barfield President
R. E. Barfield, Jr.
Secretary

Report of Organization. The First Baptist Church of Durant, Incorporated
which was incorporated on the 15th day of February, 1961
was organized on the 25th day of February, 1961 , at Durant
in the County of Holmes
by the election of: R. E. Irby, Jr., Robert K. Kay, W. C. Landrum, Jr., Mrs. Maxine Majuer, Mrs. Sara Patton
I. W. Nabers
L. M. McLellan

as Directors, who elected the following officers to serve for one year
to-wit: R. E. Irby, Jr., President;
Mrs. Maxine Majure, Secretary;

The postoffice address of the President is 327 S. Washington St., Durant, Mississippi
The postoffice address of the Secretary is 103 Howard Drive, Durant, Mississippi

I, R. E. Irby, Jr. who was elected President of the
First Baptist Church of Durant, Incorporated on the 25th day
of February, 1961 , do hereby certify that the foregoing report of the organization of said Company
is correct and true.

Filed: April 28m 1961
Recorded: April 28, 1961

ATTEST:
Mrs. Maxine Mujure
Secretary

Robert E. Irby, Jr., President

DEMENT PRINTING CO., MERIDIAN, MISS.

Report of Organization. The Newson Aero Farm Service, Inc.
which was incorporated on the 8th day of February, 1961
was organized on the 27th day of April, 1961, at Tunica
in the County of Tunica
by the election of: E. Z. Newson
Lela H. Newson
Oscar Foster

as Directors, who elected the following officers to serve for one year
to-wit: E. Z. Newson, President;
Oscar Foster, Vice-President;
Lela H. Newson, Secretary-Treasurer;

The postoffice address of the President is P. O. Box 365, Walls, Mississippi
The postoffice address of the Secretary is same as above

I, E. Z. Newson who was elected President of the
Newson Aero Farm Service, Inc. on the 27th day
of April, 1961, do hereby certify that the foregoing report of the organization of said Company
is correct and true.

Filed April 28, 1961
Recorded: April 28, 1961
(Corporate Seal)

ATTEST:
Lela H. Newson
Secretary

E. Z. Newson President

Report of Organization. The Phillips Construction Company
which was incorporated on the 18th day of April, 1961
was organized on the 20th day of April, 1961 , at Grenada
in the County of Grenada
by the election of: E. F. Embry
W. D. Phillips
J. R. Phillips, Jr.
L. T. Forbes
as Directors, who elected the following officers to serve for one year
to-wit: E. F. Embry, President;
J. R. Phillips, Jr., Vice-President;
W. D. Phillips, Vice-President;
L. T. Forbes, Secretary-Treasurer;
The postoffice address of the President is Grenada, Mississippi
The postoffice address of the Secretary is Grenada, Mississippi
I, E. F. Embry who was elected President of the
Phillips Construction Company on the 20th day
of April, 1961 , do hereby certify that the foregoing report of the organization of said Company
is correct and true.
Filed: April 28, 1961 ATTEST: E. F. Embry President
Recorded: April 28, 1961 L. T. Forbes
Secretary

Report of Organization. The Goyer Paint & Veterinary Drug Supplies, Inc.
which was incorporated on the 11th day of April, 1961
was organized on the 19th day of April, 1961 , at Greenville
in the County of Washington
by the election of: Albert H. Karlson
Lina P. Karlson

as Directors, who elected the following officers to serve for one year
to-wit: Albert H. Karlson, President;
Lina P. Karlson, Secretary-Treasurer;

The postoffice address of the President is Box 1233, Greenville, Mississippi
The postoffice address of the Secretary is same as above

I, Albert H. Karlson who was elected President of the
Goyer Paint & Veterinary Drug Supplies, Inc. on the 19th day
of April, 1961 , do hereby certify that the foregoing report of the organization of said Company
is correct and true.

Filed : April 28, 1961 ATTEST: Albert H. Karlson President
Recorded: April 28, 1961 Lina P. Karlson
(Corporate Seal) Secretary

Report of Organization. The Stafford Springs, Inc.
which was incorporated on the 23rd day of March, 1961
was organized on the 1st day of April, 1961 , at Jackson
in the County of Hinds
by the election of: John Blanks
Dorothy B. Blanks

as Directors, who elected the following officers to serve for one (1) year
to-wit: John Blanks, President;
Dorothy P. Blanks, Secretary;

The postoffice address of the President is Stafford Springs, Mississippi
The postoffice address of the Secretary is same as above

I, John Blanks who was elected President of the
Stafford Springs, Inc.
on the 1st day
of April, 1961 , do hereby certify that the foregoing report of the organization of said Company
is correct and true.

Filed : April 28, 1961
Recorded: April 28, 1961
(Corporate Seal)

ATTEST: Dorothy P. Blanks
Secretary

John L. Blanks President

DIXIE PRINTING CO., MERIDIAN, MISS.

Report of Organization. The Mississippi Chipping Company, Inc.
which was incorporated on the 29th day of March, 1961
was organized on the 1st day of April, 1961, at Atlanta, Georgia
in the County of
by the election of: Robert B. Stephens
H. F. McCart, Jr.

as Directors, who elected the following officers to serve for one year
to-wit: Robert B. Stephens, President;
H. F. McCart, Jr., Vice-President-Treasurer;
A. R. Johnson, Secretary;

The postoffice address of the President is 3692 Ashford-Dunwoody Rd, NE., Atlanta, Georgia
The postoffice address of the Secretary is 435 Rock Springs Road, NE, Atlanta, Georgia

I, Robert B. Stephens who was elected President of the
Mississippi Chipping Company, Inc. on the 1st day
of April, 1961, do hereby certify that the foregoing report of the organization of said Company
is correct and true.

Filed: April 29, 1961
Recorded: April 29, 1961

ATTEST:
A. R. Johnson
Secretary

Robert B. Stephens President

Report of Organization. The Waynesboro, Miss., Carp & Co.
which was incorporated on the 4th day of April, 1961
was organized on the 7th day of April, 1961 , at Jackson
in the County of Hinds
by the election of: Bernard Carp
Zola Carp
I. L. Carp

as Directors, who elected the following officers to serve for three years
to-wit: Bernard Carp, President;
Zola Carp, Secretary-Treasurer;

The postoffice address of the President is 920 Washington Ave., St. Louis, Mo.
The postoffice address of the Secretary is same as above

I, Bernard Carp who was elected President of the
Waynesboro, Miss., Carp & Co. on the 7th day
of April, 1961 , do hereby certify that the foregoing report of the organization of said Company
is correct and true.

Filed: April 28, 1961 ATTEST: Barnard Carp President
Recorded: April 28, 1961 Zola Carp
(Corporate Seal) Secretary

Report of Organization. The Newton, Miss., Carp & Co.
which was incorporated on the 4th day of April, 1961
was organized on the 7th day of April, 1961, at Jackson
in the County of Hinds
by the election of: Bernard Carp
Zola Carp
I. L. Carp

as Directors, who elected the following officers to serve for three years
to-wit: Bernard Carp, President;
Zola Carp, Secretary-Treasurer;

The postoffice address of the President is 920 Washington ave., St. Louis, Mo.
The postoffice address of the Secretary is same as above

I, Bernard Carp, who was elected President of the Newton, Miss., Carp & Co, on the 7th day of April, 1961; do hereby certify that the foregoing report of the organization of said Company is correct and true.

Filed: April 28, 1961 ATTEST: Bernard Carp President
Recorded: April 28, 1961 Zola Carp
(Corporate Seal) Secretary

Report of Organization. The Lucedale, Miss., Carp & Co.
which was incorporated on the 4th day of April, 1961
was organized on the 7th day of April, 1961 , at Jackson
in the County of Hinds
by the election of: Bernard Carp
Zola Carp
I. L. Carp

as Directors, who elected the following officers to serve for three years
to-wit: Bernard Carp, President;
Zola Carp, Secretary-Treasurer;

The postoffice address of the President is Bernard Carp, 920 Washington Ave., St. Louis, Mo.
The postoffice address of the Secretary is same as above
I, Bernard Carp who was elected President of the
Lucedale, Miss., Carp & Co.
of April, 1961 , do hereby certify that the foregoing report of the organization of said Company on the 7th day
is correct and true.
Filed: April 28, 1961 ATTEST: Bernard Carp President
Recorded: April 28, 1961 Zola Carp
(Corporate Seal) Secretary

RECORD OF ORGANIZATION OF CORPORATIONS, 9 — STATE OF MISSISSIPPI

CEMENT PRINTING CO., MERIDIAN, MISS.

Report of Organization. The Moss Point, Miss., Carp & Co.
which was incorporated on the 4th day of April, 1961
was organized on the 7th day of April, 1961 , at Jackson
in the County of Hinds
by the election of: Bernard Carp
Zola Carp
I. L. Carp

as Directors, who elected the following officers to serve for three years
to-wit: Bernard Carp, President;
Zola Carp, Secretary-Treasurer;

The postoffice address of the President is 920 Washington Ave., St. Louis, Mo.
The postoffice address of the Secretary is same as above

I, Bernard Carp who was elected President of the
Moss Point, Miss., Carp & Co. on the day
of , do hereby certify that the foregoing report of the organization of said Company
is correct and true.

Filed ATTEST: President

Secretary

Report of Organization. The Gladys Armstrong Foundation
which was incorporated on the 1st day of March, 1961
was organized on the 15th day of March, 1961 , at Heidleberg
in the County of Jones
by the election of: Harris Grover McFarland, Franke Brown McFarland, Fay McFarland Parker,
Lawrence R. Parker
Paul S. Griffith

as Directors, who elected the following officers to serve for one year
to-wit: Harris Grover McFarland, President;
Fay McFarland Parker, Secretary-Treasurer;

The postoffice address of the President is Route #2, Heidleberg, Mississippi
The postoffice address of the Secretary is same as above
I, Harris Grover McFarland who was elected President of the
Gladys Armstrong Foundation on the 15th day
of March, 1961 , do hereby certify that the foregoing report of the organization of said Company
is correct and true.

Filed: April 29, 1961 ATTEST: Harris G. McFarland President
Recorded: April 29, 1961 Fay M.Parker
Secretary

Report of Organization. The Bowling Enterprises, Inc.
which was incorporated on the 21st day of February, 1961
was organized on the 21st day of February, 1961 , at Starkville
in the County of Oktibbeha
by the election of: J. A. Long, Sr., J. A. Long, Jr., Dr. Emmett R. Black, Robert G. Wier,
Henry A. Beattie, Dr., T. Woodrow Rankin, Dr.,F. Harrell Josey, Dr. J. F. Eckford,
H. L. McIngvale and Frank Jackson

as Directors, who elected the following officers to serve for one year
to-wit: J. A. Long, Sr., President;
Frank Jackson, Secretary-Treasurer;

The postoffice address of the President is P. O. Box 586, Starkville, Mississippi
The postoffice address of the Secretary is P. O. Box 185, Starkville, Mississippi

I, J. A. Long, Sr. who was elected President of the
Bowling Enterprises, Inc. on the 23rd day
of February, 1961 , do hereby certify that the foregoing report of the organization of said Company
is correct and true.

Filed: April 29, 1961 ATTEST: J. A. Long, Sr. President
Recorded: April 29, 1961 Frank T. Jackson
Secretary

Report of Organization. The Carter-Heide Co., Inc.
which was incorporated on the 4th day of April, 1961
was organized on the 15th day of April, 1961, at Laurel
in the County of Jones
by the election of: Hampton D. Williams, Jr., Frank H. Heide, Gertrude L. Heide, and Kathleen E. Williams

as Directors, who elected the following officers to serve for one year
to-wit: Frank H. Heide, President;
Hampton D. Williams, Jr., Vice-President; and Gen. Man.
Gertrude L. Heide, Secretary-Treasurer;
Kathleen E. Williams, Ass't Secretary-Treasurer;

The postoffice address of the President is 1040-15th Street, Laurel, Mississippi.
The postoffice address of the Secretary is same as above

I, Frank H. Heide
Carter-Heide Co., Inc.
of April, 1961
is correct and true.

, who was elected President of the
on the 10th day
, do hereby certify that the foregoing report of the organization of said Company

Filed: April 29, 1961
Recorded: April 29, 1961

ATTEST: F. K. Heide President
Gertrude L. Heide
Secretary

DEMENT PRINTING CO., MERIDIAN, MISS.

Report of Organization. The Misceramic Tile Employees Credit Union
which was incorporated on the 3rd day of March, 1961
was organized on the 18th day of April, 1961, at Cleveland
in the County of Bolivar
by the election of: Dowe Brown, Bobby Fike, Mrs. Inez McCain, A. L. Lowry, and Becky Volk

as Directors, who elected the following officers to serve for one (1) year
to-wit: Dowe Brown, President;
Bobby Fike, Vice-President;
Becky Volk, Secretary;
Mrs. Inez McCain, Treasurer;

The postoffice address of the President is Memorial Drive, Cleveland, Mississippi
The postoffice address of the Secretary is same as above

I, Dowe Brown who was elected President of the
Misceramic Tile Employees Credit Union on the 18th day
of April, 1961, do hereby certify that the foregoing report of the organization of said Company
is correct and true.

Filed: April 29, 1961
Recorded: April 29, 1961

ATTEST:
Rebecca A. Volk
Secretary

D. A. Brown President

Report of Organization. The Lester-Key Minor League Ball Club, Inc.
which was incorporated on the 3rd day of March, 1961
was organized on the 5th day of April, 1961 , at Jackson
in the County of Hinds
by the election of: E. H. Gabriel, Ray Martin, Herschel Leech, J. B. Pendarvis, H. E. Clanton
J. C. Cummins, B. C. Oxley, Jr., Mack Williams, Robert Speir, R. C. Jones
J. L. Roberts, Billy J. Ponder

as Directors, who elected the following officers to serve for one year
to-wit: E. H. Gabriel, President;
B. C. Oxley, Jr., Vice-President
Mack Williams, Secretary-Treasurer;

The postoffice address of the President is 826 Valencia St., Jackson, Mississippi
The postoffice address of the Secretary is 846 McDowell Road, Jackson, Mississippi

I, E. H. Gabriel who was elected President of the
Lester-Key Minor League Ball Club, Inc. on the 5th day
of April, 1961 , do hereby certify that the foregoing report of the organization of said Company
is correct and true.

Filed: May 1, 1961 ATTEST: E. H. Gabriel President
Recorded: May 1, 1961 Macks Williams
Secretary

Report of Organization. The Jackson Kart Club, Inc.
which was incorporated on the 20th day of March, 1961
was organized on the 7th day of April, 1961 , at Jackson
in the County of Hinds
by the election of: John Kochtitzky, Jr.
W. M. Patrick
Robert J. Walters

as Directors, who elected the following officers to serve for ½ one half of 1961
to-wit: John Kochtitzky, Jr., President;
W. M. Patrick, Vice-President;
Robert J. Walters, Secretary-Treasurer;

The postoffice address of the President is Box 9745, N. Side Stn., Jackson, Mississippi
The postoffice address of the Secretary is Box 9581, N. Side Stn., Jackson, Mississippi

I, John Kochtitzky, Jr. who was elected President of the
Jackson, Kart Club, Inc. on the 7th day
of April, 1961 , do hereby certify that the foregoing report of the organization of said Company
is correct and true.

Filed: May 2, 1961 ATTEST: J. S. Kochtitzky, Jr. President
Recorded: May 2, 1961 Robert J. Walters
Secretary

Report of Organization. The Golden Rule Store of Winona
which was incorporated on the 5th day of April, 1961
was organized on the 27th day of April, 1961 , at Winona
in the County of Montgomery
by the election of: Mrs. W. M. Hull
Mrs. J. E. Patridge

as Directors, who elected the following officers to serve for the remainder of 1961
to-wit: Mrs. W. M. Hull, President;
Mrs. J. E. Patridge, Secretary-Treasurer;

The postoffice address of the President is Old McCarley Public Road, Winona, Mississippi
The postoffice address of the Secretary is Highway 82 East, Winona, Mississippi

I, Mrs. W. M. Hull who was elected President of the
Golden Rule Store of Winona on the 27th day
of April, 1961 , do hereby certify that the foregoing report of the organization of said Company
is correct and true.

Filed : May 2, 1961
Recorded: May 2, 1961

ATTEST: Mrs. W. M. Hull President
Mrs. J. E. Patridge
Secretary

DEMENT PRINTING CO., MERIDIAN, MISS.

Report of Organization. The Circle M. Orchards, Inc.
which was incorporated on the 29th day of March, 1961
was organized on the 25th day of April, 1961, at Leland
in the County of Washington
by the election of: Alice B. Maugh, Robert L. Maugh, Virginia M. Maugh, John F. Maugh and Reba L. Maugh

as Directors, who elected the following officers to serve for one year
to-wit: Virginia M. Maugh, President;
Reba L. Maugh, Vice-President;
Alice B. Maugh, Secretary-Treasurer;

The postoffice address of the President is 511 West Second St., Leland, Mississippi
The postoffice address of the Secretary is 506 West Second St., Leland, Mississippi

I, Virginia M. Maugh, who was elected President of the Circle M. Orchards, Inc. on the 25th day of April, 1961, do hereby certify that the foregoing report of the organization of said Company is correct and true.

Filed: May 2, 1961
Recorded: May 2, 1961

ATTEST:
Alice B. Maugh
Secretary

Virginia M. Maugh President

Report of Organization. The Three Rivers Estates, Inc.
which was incorporated on the 15th day of September, 1959
was organized on the 23rd day of September, 1959 , at Biloxi
in the County of Harrison
by the election of: Francis X. Collins
Paul J. Collins

as Directors, who elected the following officers to serve for one year
to-wit: Francis X. Collins, President;
Paul J. Collins, Secretary;

The postoffice address of the President is 539 Caillavet St., Biloxi, Mississippi
The postoffice address of the Secretary is same as above

I, Francis X. Collins who was elected President of the
Three Rivers Estates, Inc. on the 23rd day
of September, 1959 , do hereby certify that the foregoing report of the organization of said Company
is correct and true.

Filed : May 3, 1961 ATTEST: Francis X. Collins President
Recorded: May 3, 1961 Paul J. Collins
(Corporate Seal) Secretary

Report of Organization. The Gulf Hills Realty Co.,
which was incorporated on the 23rd day of November, 1960
was organized on the 24th day of April, 1961 , at Ocean Springs
in the County of Jackson
by the election of: H. W. Branigar, Jr.
Walter Boggtt,
Richard A. Waters, Gladys Waters
G. D. Rose
as Directors, who elected the following officers to serve for one year
to-wit: H. W. Branigar, Jr., President;
Richard A. Waters, Vice-President; Treasurer;
Walter Bogott, Secretary;
Gladys Waters, Ass't. Secretary;
The postoffice address of the President is Ocean Springs, Miss. c/o Gulf Hills Hotel Co.
The postoffice address of the Secretary is Church and Irving Park Rds., Bensenville, Illinois
I, H. W. Branigar, Jr.
Gulf Hills Realty Co.
who was elected President of the
on the 24th day
of April, 1961 , do hereby certify that the foregoing report of the organization of said Company
is correct and true.

Filed: May 3, 1961
Recorded: May 3, 1961

ATTEST:
W. J. Bogott
Secretary

H. W. Branigar, Jr. President

Report of Organization. The Superior Transfer and Storage Company, Inc.
which was incorporated on the 31st day of March, 1961
was organized on the 1st day of April, 1961, at Jackson
in the County of Hinds
by the election of: John L. Allegrezza
Eugene H. Allegrezza

as Directors, who elected the following officers to serve for one year
to-wit: John L. Allegrezza, President and Secretary-Treasurer;
Eugene H. Allegrezza, Vice-President

The postoffice address of the President is 725 E. Pearl St., Jackson, Mississippi
The postoffice address of the Secretary is same as above

I, John L. Allegrezza who was elected President of the
Superior Transfer and Storage Company, Inc. on the 1st day
of April, 1961, do hereby certify that the foregoing report of the organization of said Company
is correct and true.

Filed : May 3, 1961 ATTEST: John L. Allegrezza President
Recorded: May 3, 1961 John L. Allegrezza
(Corporate Seal) Secretary

PRIMARY PRINTING CO., MERIDIAN, MISS.

Report of Organization. The Royal Crown Bottling Company, Inc. of Vicksburg, Mississippi
which was incorporated on the 11th day of March, 1961
was organized on the 1st day of April, 1961, at Vicksburg
in the County of Warren
by the election of: Howard I. Sledge, Lee R. Cox, Jr., Robert A. Neal and Billy E. Sledge

as Directors, who elected the following officers to serve for one year
to-wit: Howard I. Sledge, President;
Lee R. Cox, Jr., Vice-President
Robert A. Neal, Vice-President
Billy E. Sledge, Secretary-Treasurer;

The postoffice address of the President is 111 Thompson St., Senatobia, Mississippi
The postoffice address of the Secretary is 1001 Washington St., Vicksburg, Mississippi

I, Howard I. Sledge who was elected President of the Royal Crown Bottling Company, Inc., of Vicksburg, Mississippi on the 1st day of April, 1961, do hereby certify that the foregoing report of the organization of said Company is correct and true.

Filed: May 3, 1961
Recorded: May 3, 1961
(Corporate Seal)

ATTEST: H. I. Sledge President
Billy E. Sledge
Secretary

Report of Organization. The Biloxi National Little League Baseball, Inc.
which was incorporated on the 5th day of April, 1961
was organized on the 10th day of April, 1961, at Biloxi
in the County of Harrison
by the election of: Dr. Stephen Pitalo, Mosline Savarro, Ernest G. Cavalier, Otis L. Dupree,
William Jones, John Springle and James F. Keville, Sr.

as Directors, who elected the following officers to serve for one year
to-wit: Dr. Stephen Pitalo, President;
Clyde Roberts, Vice-President;
Mosline Savarro, Treasurer;
James F. Keville, Sr., Secretary;

The postoffice address of the President is 110 Collins St., Biloxi, Mississippi
The postoffice address of the Secretary is 111 Belvedere Dr., Biloxi, Mississippi

I, Dr. Stephen Pitalo who was elected President of the
Biloxi National Little League Baseball, Inc. on the 10th day
of April, 1961, do hereby certify that the foregoing report of the organization of said Company
is correct and true.

Filed: May 4, 1961
Recorded: May 4, 1961

ATTEST: Dr. Stephen Pitalo President
James F. Keville, Sr.
Secretary

Report of Organization. The Trebco Records, Inc.
which was incorporated on the 31st day of March, 1961
was organized on the 3rd day of April, 1961 , at Jackson
in the County of Hinds
by the election of: George A. Trebotich
John T. Angle

as Directors, who elected the following officers to serve for one (1) year
to-wit: George A. Trebotich, President;
John T. Angle, Vice-President, Secretary-Treasurer;

The postoffice address of the President is 2951 Barwood Drive, Jackson, Mississippi
The postoffice address of the Secretary is 2224 Belvedere Drive, Jackson, Mississippi

I, George A. Trebotich who was elected President of the Trebco Records, Inc. on the 3rd day of April, 1961, do hereby certify that the foregoing report of the organization of said Company is correct and true.

Filed: May 4, 1961
Recorded: May 4, 1961

ATTEST:
John T. Angle
Secretary

George A. Trebotich President

Report of Organization. The Central School Supply Company
which was incorporated on the 6th day of April, 1961
was organized on the 1st day of May, 1961 , at Jackson
in the County of Hinds
by the election of: Lawrence B. Martin
Harold Dunaway
Dale Davidson
Francis J. Bradshaw
as Directors, who elected the following officers to serve for the year May 1, 1961-May 1, 1962
to-wit: Lawrence B. Martin, President;
Mrs. Lawrence B. Martin, Vice-President;
Harold Dunaway, Secretary-Treasurer;

The postoffice address of the President is 4336 Henderson St., Jackson, Mississippi
The postoffice address of the Secretary is 4205 Hanging Moss Road, Jackson, Mississippi

I, Lawrence B. Martin who was elected President of the
Central School Supply Company on the 3rd day
of May, 1961 , do hereby certify that the foregoing report of the organization of said Company
is correct and true.

Filed : May 4, 1961
Recorded: May 4, 1961
(Corporate Seal)

ATTEST:
Harold Dunaway
Secretary

L. B. Martin President

RECORD OF ORGANIZATION OF CORPORATIONS, 9 — STATE OF MISSISSIPPI

DEMENT PRINTING CO., MERIDIAN, MISS.

Report of Organization. The Cleveland Flying Services, Inc.
which was incorporated on the 27th day of January, 1961
was organized on the 1st day of May, 1961 , at Cleveland
in the County of Bolivar
by the election of: Kell Lyon, Jr.
Archie E. Clemons

as Directors, who elected the following officers to serve for the year 1961
to-wit: Kell Lyon, Jr., President;
Archie E. Clemons, Secretary-Treasurer;

The postoffice address of the President is 219 South First Avenue, Cleveland, Mississippi
The postoffice address of the Secretary is 105 Ashley St., Cleveland, Mississippi

I, Kell Lyon, Jr. who was elected President of the
Cleveland Flying Services, Inc. on the 1st day
of May, 1961 , do hereby certify that the foregoing report of the organization of said Company
is correct and true.

Filed : May 4, 1961 ATTEST: Kell Lyons, Jr. President
Recorded: May 4, 1961 archie E. Clemons
Secretary

Report of Organization. The Dizzy Dean Enterprises, Inc.
which was incorporated on the 16th day of March, 1961
was organized on the 27th day of March, 1961 , at Jackson
in the County of Hinds
by the election of: W. B. Ridgway, Jay H. (Dizzy) Dean, Mrs. Patricia Nash Dean, Warren A. Hood
Terrell Wise, Boyce Holloman, Charles Mathis

as Directors, who elected the following officers to serve for one year or until their successors are elected
to-wit: Warren A. Hood, President;
Jay H. (Dizzy) Dean, Vice-President; Boyce Holloman, Vice-Pres.
Terrell Wise, Vice-President; Charles Mathis, Vice-Pres.
Wayne Wood, Assistant Secretary-Treasurer; Bryant Ridgway, Secretary-Treasurer;
The postoffice address of the President is P. O. Box 8041, Jackson, Mississippi
The postoffice address of the Secretary is same as above

I, Warren A. Hood who was elected President of the
Dizzy Dean Enterprises, Inc. on the 27th day
of March, 1961 , do hereby certify that the foregoing report of the organization of said Company
is correct and true.

Filed : May 4, 1961 ATTEST: Warren A. Hood President
Recorded: May 4, 1961 W. B. Ridgway
Secretary

Report of Organization. The Fireproof Products of Mississippi
which was incorporated on the 16th day of March, 1961
was organized on the 21st day of March, 1961, at Jackson
in the County of Hinds
by the election of: Don Williams, Warren A. Hood, Terrell Wise, George Cooper, Dr. F. B. Sazaman and Arthur Allen

as Directors, who elected the following officers to serve for one year or until their successors are elected
to-wit: Warren A. Hood, President;
Terrell Wise, Vice-President;
George Cooper, Vice-President;
Floyd Sulser & Wayne Wood, Assistant Secretarys- Bryant Ridgway, Secretary-Treasurer;
The postoffice address of the President is P. O. Box 8041, Jackson, Mississippi
The postoffice address of the Secretary is same as above

I, Warren A. Hood, who was elected President of the Fireproof Products of Mississippi, Inc. on the 21st day of March, 1961, do hereby certify that the foregoing report of the organization of said Company is correct and true.

Filed: May 4, 1961
Recorded: May 4, 1961

ATTEST:
W. F. Ridgway
Secretary

Warren A. Hood President

Report of Organization. The Edgewater Gayfers Co., Inc.
which was incorporated on the 27th day of March, 1961
was organized on the 31st day of March, 1961, at New York
in the County of New York
by the election of: H. W. Jockers, A. D. Churbuck, M. A. Casey, R. S. Kizer, and F. J. Bostrom

as Directors, who elected the following officers to serve for one year
to-wit: F. J. Bostrom, President;
A. D. Churbuck, Vice-President;
M. A. Casey, Vice-President and Treasurer;
R. S. Kizer, Secretary;

The postoffice address of the President is 12014 St. Emanuel St., Mobile, Alabama
The postoffice address of the Secretary is 128 West 31st St., New York, New York

I, M. A. Casey who was elected President of the
Edgewater Gayfers Co., Inc. on the 31st day
of March, 1961, do hereby certify that the foregoing report of the organization of said Company
is correct and true.

Filed: May 4, 1961
Recorded: May 4, 1961

ATTEST:
R. S. Kizer
Secretary

M. A. Casey Vice- President

DICKEY PRINTING CO., MERIDIAN, MISS.

Report of Organization. The Carolina Land and Equipment Company
which was incorporated on the 5th day of April, 1961
was organized on the 27th day of April, 1961 , at Memphis
in the County of Shelby, Tennessee
by the election of: J. R. Taylor
K. W. Taylor
J. H. Overton

as Directors, who elected the following officers to serve for the year 1961
to-wit: J. R. Taylor, President;
K. W. Taylor, Vice-President;
J. H. Overton, Secretary-Treasurer;

The postoffice address of the President is 221 East Carolina Avenue, Memphis, Tennessee
The postoffice address of the Secretary is same as above

I, J. R. Taylor who was elected President of the
Carolina Land and Equipment Company on the 27th day
of April, 1961 , do hereby certify that the foregoing report of the organization of said Company
is correct and true.

Filed: May 4, 1961 ATTEST: J. R. Taylor President
Recorded: May 4, 1961 J. H. Overton.
Secretary

Report of Organization. The Dairyland of Jackson, Inc.
which was incorporated on the 31st day of March, 1961
was organized on the 7th day of April, 1961, at Jackson
in the County of Hinds
by the election of: Ben Farlow
Mrs. Edna Jones Farlow

as Directors, who elected the following officers to serve for one year
to-wit: Ben Farlow, President;
Mrs. Edna Jones Farlow, Secretary-Treasurer;

The postoffice address of the President is Jackson, Mississippi
The postoffice address of the Secretary is Jackson, Mississippi

I, Ben Farlow, who was elected President of the
Dairyland of Jackson, Inc. on the 7th day
of April, 1961, do hereby certify that the foregoing report of the organization of said Company
is correct and true.

Filed : May 5, 1961
Recorded: May, 1961

ATTEST: Ben Farlow President
Mrs. Edna Jones Farlow
Secretary

Report of Organization. The Timber Lodge of Mississippi, Inc.
which was incorporated on the 13th day of April, 1961
was organized on the 24th day of April, 1961 , at Jackson
in the County of Hinds
by the election of: H. F. Green, Paul N. Hardin, H. R. Gayden and H. B. Deviney

as Directors, who elected the following officers to serve for one year
to-wit: H. R. Gayden, President;
Paul N. Hardin, Vice-President
H. Frank Green, Secretary;
H. B. Deviney, Treasurer;

The postoffice address of the President is 108 Northside Drive, Jackson, Mississippi
The postoffice address of the Secretary is 3103 W. Northside Drive, Jackson, Mississippi

I, H. R. Gayden who was elected President of the
Timber Lodge of Mississippi, Inc. on the 24th day
of April, 1961 , do hereby certify that the foregoing report of the organization of said Company
is correct and true.

Filed: May 5, 1961 ATTEST: H. R. Gayden President
Recorded: May 5, 1961 H. Frank Green
Secretary

Report of Organization. The State Times Publishing Corp.
which was incorporated on the 1st day of May, 1961
was organized on the 1st day of May, 1961 , at Jackson
in the County of Hinds
by the election of: R. E. Dumas Milner
A. O. Robinson
John P. Rice

as Directors, who elected the following officers to serve for one year
to-wit: R. E. Dumas Milner, President;
O. A. Robinson, Vice-President;
John P. Rice, Secretary-Treasurer;

The postoffice address of the President is 1000 Milner Building, Jackson, Mississippi
The postoffice address of the Secretary is same as above

I, R. E. Dumas Milner who was elected President of the
State Times Publishing Corp. on the 1st day
of May, 1961 , do hereby certify that the foregoing report of the organization of said Company
is correct and true.

Filed : May 5, 1961 ATTEST: R. E. Dumas Milner President
Recorded: May 5, 1961 John P. Rice
(Corporate Seal*) Secretary

RECORD OF ORGANIZATION OF CORPORATIONS, 9 — STATE OF MISSISSIPPI

DEMENT PRINTING CO., MERIDIAN, MISS.

Report of Organization. The Catt Drugs, Inc. of Ripley
which was incorporated on the 19th day of October, 1960
was organized on the 15th day of March, 1961, at New Albany,
in the County of Union
by the election of: Carl Catt
Frances Catt

as Directors, who elected the following officers to serve for one year
to-wit: Carl Catt, President;
Francis Catt, Secretary-Treasurer;

The postoffice address of the President is New Albany, Mississippi
The postoffice address of the Secretary is New Albany, Mississippi

I, Carl Catt, who was elected President of the
Catt Drugs, Inc. of Ripley
on the 15th day
of March, 1961, do hereby certify that the foregoing report of the organization of said Company
is correct and true.

Filed: May 5, 1961
Recorded: May 5, 1961

ATTEST: Carl Catt President
Francis Catt
Secretary

Report of Organization. The Insurance & Realty Underwriters
which was incorporated on the 27th day of April, 1961
was organized on the 1st day of May, 1961 , at Monticello
in the County of Lawrence
by the election of: Billy R. Duckworth, Frank C. Allen, Mrs. Willie Nell Duckworth, Mrs. Marnee A. Allen

as Directors, who elected the following officers to serve for until the 3rd Monday of Jan., 1962 or until successors are elected and qualified

to-wit: Billy R. Duckworth, President, Gen. Manager & Treasurer;
Frank C. Allen, Vice-President
Mrs. Willie Nell Duckworth, Secretary;

The postoffice address of the President is Monticello, Mississippi
The postoffice address of the Secretary is same as above

I, Billy R. Duckworth who was elected President of the Insurance & Realty Underwriters on the 1st day of May, 1961 , do hereby certify that the foregoing report of the organization of said Company is correct and true.

Filed: May 5, 1961
Recorded: May 5, 1961
(Corporate Seal)

ATTEST: Billy R. Duckworth President
Mrs. Willie Nell Duckworth
Secretary

Report of Organization. The Monroe Memorial Gardens, Inc.
which was incorporated on the 7th day of October, 1960
was organized on the 9th day of October, 1960 , at Aberdeen
in the County of Monroe
by the election of: Charles E. Treas
June Treas Brice

as Directors, who elected the following officers to serve for one year
to-wit: Charles E. Treas, President;
June Treas Brice, Secretary-Treasurer;

The postoffice address of the President is C/o Aberdeen Lumber Company, Aberdeen, Mississippi
The postoffice address of the Secretary is same as above
I, Charles E. Treas who was elected President of the
Monroe Memorial Gardens, Inc. on the 9th day
of October, 1960 , do hereby certify that the foregoing report of the organization of said Company
is correct and true.
Filed : May 6, 1961 ATTEST: Charles E. Treas President
Recorded: May 6, 1961 Mrs. June Treas Brice
Secretary

Report of Organization. The Mississippi Products, Inc.
which was incorporated on the 25th day of January, 1961
was organized on the 14th day of March, 1961 , at Jackson
in the County of Hinds
by the election of: George A. Huth
Charles B. Ryan
Thomas Newman

as Directors, who elected the following officers to serve for until the regular annual meeting in 1962 and until their successors are duly elected to-wit: George A. Huth, President;
Charles B. Ryan, Vice-President;
Marshall G. Edwards, Secretary;
W. F. Suttles, Treasurer;

The postoffice address of the President is 4439 Brook Dr., Jackson, Mississippi
The postoffice address of the Secretary is 1071 Buckley Dr., Jackson, Mississippi

I, George A. Huth who was elected President of the
Mississippi Products, Inc. on the 14th day
of March, 1961 , do hereby certify that the foregoing report of the organization of said Company
is correct and true.

Filed : May 6, 1961 ATTEST: George A. Huth President
Recorded: May 6, 1961 Marshall G. Edwards
(Corporate Seal) Secretary

DENNY PRINTING CO., JACKSON, MISS.

Report of Organization. The Record Pak, Inc.
which was incorporated on the 30th day of March, 1961
was organized on the 3rd day of April, 1961, at Jackson
in the County of Hinds
by the election of: Leroy Moore
John S. Barranco
Robert K. Pierce
John T. Angle
as Directors, who elected the following officers to serve for one year
to-wit: Leroy Moore, President; Treasurer;
John S. Barranco, Vice-President & Secretary;
Robert K. Pierce, Vice-President;
John T. Angle, Vice-President;
The postoffice address of the President is 1728 Piedmont St., Jakkson, Mississippi
The postoffice address of the Secretary is 532 Woodward Ave., Jackson, Mississippi

I, Leroy Moore, who was elected President of the Record Pak, Inc. on the 3rd day of April, 1961, do hereby certify that the foregoing report of the organization of said Company is correct and true.

Filed: May 6, 1961;
Recorded: May 6, 1961

ATTEST: Leroy Moore President
John S. Barranco
Secretary

Report of Organization. The Clermont-Lakeshore Youth Center, Inc.
which was incorporated on the 7th day of April, 1961
was organized on the 15th day of April, 1961, at Clermont Harbor
in the County of Hancock
by the election of: Mrs. Louis J. Garcia, Mrs. Hubert Peterson, Mrs. Clarence Moran
and Mrs. Margurite Rinehart

as Directors, who elected the following officers to serve for one year
to-wit: Mrs. Louis J. Garcia, President;
Mrs. Hubert Peterson, Vice-President;
Mrs. Clarence Moran, Treasurer;
Mrs. Margurite Rinehart, Secretary;

The postoffice address of the President is Clermont Harbor, Mississippi
The postoffice address of the Secretary is Rt. #1, Bay St. Louis, Mississippi

I, Mrs. Louis J. Garcia, who was elected President of the Clermont-Lakeshore Youth Center, Inc. on the 15th day of April, 1961, do hereby certify that the foregoing report of the organization of said Company is correct and true.

Filed: May 6, 1961
Recorded: May 6, 1961

ATTEST:

Mrs. Louis J. Garcia President

Mrs. Margurite Rinehart
Secretary

Report of Organization. The Country Girl Dairy Products, Inc.
which was incorporated on the 24th day of April, 1961
was organized on the 24th day of April, 1961, at Jackson
in the County of Hinds
by the election of: Alfred W. Brown, Hugh Morris
Alfred W. Brown, Jr.
A. Henry Hanemann
M. M. Truxillo
as Directors, who elected the following officers to serve for one (1) year
to-wit: Alfred W. Brown, President;
Hugh Morris, Vice-President;
A. Henry Hanemann, Vice-Pres. Alfred W. Brown, Jr., Vice-President;
M. M. Truxillo, Secretary-Treasurer;
The postoffice address of the President is 119 Williams Ave., Picayune, Mississippi
The postoffice address of the Secretary is same as above

I, Alfred W. Brown, who was elected President of the Country Girl Dairy Products, Inc. on the 24th day of April, 1961, do hereby certify that the foregoing report of the organization of said Company is correct and true.

Filed: May 6, 1961
Recorded: May 6, 1961
(Corporate Seal)

ATTEST:
M. M. Truxillo
Secretary

Alfred W. Brown President

Report of Organization. The City Dollar Stores
which was incorporated on the 28th day of April, 1961
was organized on the 2nd day of May, 1961, at Columbia
in the County of Marion
by the election of: W. E. Walker, Jr., Mrs. Minnie J. Pack Walker, and Mrs. Justina Walker McLean

as Directors, who elected the following officers to serve for remainderof Corporate year 1961
to-wit: W. E. Walker, Jr., President;
Mrs. Minnie J. Pack Walker, Vice-President;
J. C. Burrow, Secretary-Treasurer;

The postoffice address of the President is 1315 Church Street, Columbia, Mississippi
The postoffice address of the Secretary is 1501 Sumrall Road, Columbia, Mississippi

I, W. E. Walker, Jr. who was elected President of the City Dollar Stores on the 2nd day of May, 1961, do hereby certify that the foregoing report of the organization of said Company is correct and true.

Filed: May 6, 1961
Recorded: May 6, 1961
(Corporate Seal)

ATTEST:
J. C. Burrow
Secretary

W. E. Walker, Jr. President

RECORD OF ORGANIZATION OF CORPORATIONS, 9 — STATE OF MISSISSIPPI

DEMENT PRINTING CO., MERIDIAN, MISS.

Report of Organization. The Alabama Dollar Stores
which was incorporated on the 28th day of April, 1961
was organized on the 2nd day of May, 1961 , at Columbia
in the County of Marion
by the election of: W. E. Walker, Jr., Mrs. Minnie J. Pack Walker and Mrs. Justina Walker McLean

as Directors, who elected the following officers to serve for remainder of corporate year 1961
to-wit: W. E. Walker, Jr., President;
Mrs. Minnie J. Pack Walker, Vice-President;
J. C. Burrow, Secretary-Treasurer;

The postoffice address of the President is 1315 Church St., Columbia, Mississippi
The postoffice address of the Secretary is 1501 Sumrall Rd., Columbia, Mississippi

I, W. E. Walker, Jr. who was elected President of the
Alabama Dollar Stores,
on the 2nd day
of May, 1961 , do hereby certify that the foregoing report of the organization of said Company
is correct and true.

Filed : May 6, 1961
Recorded: May 6, 1961
(Corporate Seal)

ATTEST:
J. C. Burrow
Secretary

W. E. Walker, Jr. President

Report of Organization. The Dollar Wholesale Co.
which was incorporated on the 28th day of April, 1961
was organized on the 2nd day of May, 1961, at Columbia
in the County of Marion
by the election of: W. E. Walker, Jr., Mrs. Minnie J. Pack Walker amd Mrs. Justina Walker McLean

as Directors, who elected the following officers to serve for remainder of corporate year 1961
to-wit: W. E. Walker, Jr., President;
Mrs. Minnie J. Pack Walker, Vice-President;
J. C. Burrow, Secretary-Treasurer;

The postoffice address of the President is 1315 Church St., Columbia, Mississippi
The postoffice address of the Secretary is 1501 Sumrall Rd., Columbia, Mississippi

I, W. E. Walker, Jr. who was elected President of the
Dollar Wholesale Co.
of on the 6th day
May, 1961, do hereby certify that the foregoing report of the organization of said Company
is correct and true.

Filed: May 6, 1961
Recorded: May 6, 1961
(Corporate Seal)

ATTEST: W. E. Walker, Jr. President
J. C. Burrow
Secretary

Report of Organization. The Williamson Engine and Supply, Inc.
which was incorporated on the 6th day of April, 1961
was organized on the 11th day of April, 1961 , at Greenville
in the County of Washington
by the election of: B. E. Williamson
W. M. Williamson
Joe Williams

as Directors, who elected the following officers to serve for the first year
to-wit: B. E. Williamson, President;
W. M. Williamson, Vice-President;
Joe Williams, Secretary-Treasurer;

The postoffice address of the President is 428 Cannon St., Greenville, Mississippi
The postoffice address of the Secretary is
I, B. E. Williamson who was elected President of the
Williamson Engine and Supply, Inc. on the 11th day
of April, 1961 , do hereby certify that the foregoing report of the organization of said Company
is correct and true.
Filed: May 8, 1961 ATTEST: B. E. Williamson President
Recorded: may 8, 1961 Joseph Williams
Secretary

Report of Organization. The Crystal Produce Company
which was incorporated on the 1st day of April, 1961
was organized on the 15th day of April, 1961 , at Biloxi
in the County of Harrison
by the election of: James E. Williams
Verna M. Taranto
Henry M. Buckley

as Directors, who elected the following officers to serve for
to-wit: James E. Williams, President; 3 years
Verna M. Taranto, Secretary; lyear
Jerry P. Brown, Treasurer; 1 year

The postoffice address of the President is P. O. Box 135, Ocean Springs, Mississippi
The postoffice address of the Secretary is 449 Hopkins Blvd., Biloxi, Mississippi

I, James E. Williams who was elected President of the
Crystal Produce Company on the 15th day
of April, 1961 , do hereby certify that the foregoing report of the organization of said Company
is correct and true.

Filed : May 8, 1961 ATTEST: James E. Williams President
Recorded: May 8, 1961 Verna M. Taranto
Secretary

DEMENT PRINTING CO., MERIDIAN, MISS.

Report of Organization. The National Compress & Warehouse Company, Inc.
which was incorporated on the 25th day of April, 1961
was organized on the 3rd day of May, 1961, at Drew
in the County of Sunflower
by the election of: L. B. Millen, James O. Eastland, H. T. Miller, Reese Manning, Jr. W. P. Brown, Jr.
T. G. Flowers, Roy Flowers, J. E. Oliver, W. O. Shurden, Mike P. Sturdivant, III,
Sidney Levingston, Howard Bond, Hugh Medders, Fletcher Edwards, Eugene C. Fedric,
Gus Berryhill, J. Y. Salley, Boyce Adams, M. S. Dale, N. W. Carver, Jr., Rufus P. Stainback, Eugene Fisackerly
as Directors, who elected the following officers to serve for one year
to-wit: J. E. Oliver, President;
W. O. Shurden, First Vice-President;
Mike P. Sturdivant, III, Second Vice-President;
P. J. Townsend, Jr., Secretary;

The postoffice address of the President is Drew, Mississippi
The postoffice address of the Secretary is Drew, Mississippi

I, J. E. Oliver who was elected President of the
National Compress & Warehouse Company, Inc. on the 3rd day
of May, 1961, do hereby certify that the foregoing report of the organization of said Company
is correct and true.

Filed : May 8, 1961
Recorded: May 8, 1961

ATTEST: J. E. Oliver President
P. J. Townsend, Jr.
Secretary

Report of Organization. The Cardinal Homes, Incorporated
which was incorporated on the 7th day of November, 1960
was organized on the 15th day of March, 1961 , at Vicksburg
in the County of Warren
by the election of: Harry C. Webb
John D. Holland

as Directors, who elected the following officers to serve for one (1) year
to-wit: Harry C. Webb, President-Treasurer;
John D. Holland, Secretary;

The postoffice address of the President is Clinton, Missi ssippi
The postoffice address of the Secretary is Vicksburg, Mississippi

I, Harry C. Webb who was elected President of the
Cardinal Homes ncorporated on the 15th day
of March, 1961 , do hereby certify that the foregoing report of the organization of said Company
is correct and true.

Filed: May 8, 1961 ATTEST: Harry C. Webb President
Recorded: May 8, 1961 John D. Holland
(Corporate Seal) Secretary

Report of Organization. The Superior Investors, Inc.
which was incorporated on the 27th day of April, 1961
was organized on the 6th day of May, 1961 , at Jackson
in the County of Hinds
by the election of: Emory E. Wood
William D. Carver

as Directors, who elected the following officers to serve for one year or until their successors are duly elected and qualified
to-wit: Emory E. Wood, President;
William D. Carver, Secretary-Treasurer;

The postoffice address of the President is 717 East 19th Avenue, Houston 8, Texas
The postoffice address of the Secretary is Route 5, Box 328, Jackson 4, Mississippi

I, Emory E. Wood who was elected President of the
Superior Investors, Inc. on the 6th day
of May, 1961 , do hereby certify that the foregoing report of the organization of said Company
is correct and true.

Filed: May 9, 1961 ATTEST: Emory E. Wood President
Recorded: May 9, 1961 William D. Carver
(Corporate Seal) Secretary

Report of Organization. The J. R. Penick Company
which was incorporated on the 25th day of April, 1961
was organized on the 6th day of May, 1961 , at Vardaman
in the County of Calhoun
by the election of: E. R. Penick, Jr.
Elizabeth Penick
J. R. Penick, Sr.

as Directors, who elected the following officers to serve for one year
to-wit: J. R. Penick, Jr., President;
Elizabeth Penick, Secretary-Treasurer;
J. R. Penick, Sr., Vice-President;

The postoffice address of the President is 145 Parish St., Houston, Mississippi
The postoffice address of the Secretary is same as above

I, J. R. Penick, Jr. who was elected President of the
J. R. Penick Company on the 6th day
of May, 1961 , do hereby certify that the foregoing report of the organization of said Company
is correct and true.

Filed: May 9, 1961
Recorded: May 9, 1961
(Corporate Seal)

ATTEST: J. R. Penick, Jr. President
Elizabeth Penick
Secretary

RECORD OF ORGANIZATION OF CORPORATIONS, 9 — STATE OF MISSISSIPPI

DEMENT PRINTING CO., MERIDIAN, MISS.

Report of Organization. The East Pine Parking Corporation
which was incorporated on the 28th day of April, 1961
was organized on the 2nd day of May, 1961, at Hattiesburg
in the County of Forrest
by the election of: Leonard Auerbach, N. E. Faulkner, Maury Gurwitch, James W. Johnson
Louis E. Mapp, Sam Miller, Earl Roseberry, R. M. Ross, M. E. Stetelman and Paul Waldoff

as Directors, who elected the following officers to serve for one year
to-wit: Paul Waldoff, President;
James W. Johnson, Vice-President;
Louis E. Mapp, Secretary-Treasurer;

The postoffice address of the President is 809 Pineview Dr., Hattiesburg, Mississippi
The postoffice address of the Secretary is 111 Mandalay Drive, Hattiesburg, Mississippi
I, Paul Waldoff who was elected President of the
East Pine Parking Corporation on the 2nd day
of May, 1961, do hereby certify that the foregoing report of the organization of said Company
is correct and true.

Filed : May 9, 1961 ATTEST: Paul Waldoff President
Recorded: May 9, 1961 Louis E. Mapp
Secretary

Report of Organization. The Magnolia Furniture and Appliances, Inc.
which was incorporated on the 19th day of April, 1961
was organized on the 3rd day of May, 1961 , at Pearl Community
in the County of Rankin
by the election of: J. S. Sanford
Harvey Hanks

as Directors, who elected the following officers to serve for one (1) Year
to-wit: J. S. Sanford, President;
Harvey Hanks, Secretary-Treasurer;

The postoffice address of the President is 106 St. Augustine Dr., Madison, Mississippi
The postoffice address of the Secretary is 4146 Meadowland Dr., Jackson 6, Mississippi
I, J. S. Sanford who was elected President of the
Magnolia Furniture and Appliances, Inc. on the 3rd day
of May , do hereby certify that the foregoing report of the organization of said Company
is correct and true.
Filed : May 9, 1961 ATTEST: J. S. Sanford President
Recorded: May 9, 1961 harvey Hanks
(Corporate Seal) Secretary

Report of Organization. The Patterson Plumbing & Heating Co., Inc.
which was incorporated on the 10th day of April, 1961
was organized on the 10th day of April, 1961 , at Biloxi
in the County of Harrison
by the election of: Evelyn M. Patterson
A. H. Patterson

as Directors, who elected the following officers to serve for one year
to-wit: Evelyn M. Patterson, President and Treasurer;
A. H. Patterson, Vice-President and Secretary;

The postoffice address of the President is 611 Claiborne St., Biloxi, Mississippi
The postoffice address of the Secretary is 413 Holley St., Biloxi, Mississippi
I, Evelyn M. Patterson who was elected President of the
Patterson Plumbing & Heating Co., Inc. on the 10th day
of April, 1961 , do hereby certify that the foregoing report of the organization of said Company
is correct and true.
Filed : May 9, 1961 ATTEST: Evelyn M. Patterson President
Recorded: May 9, 1961 A. H. Patterson
Secretary

Report of Organization. The Terrebone, Inc.
which was incorporated on the 3rd day of October, 1957
was organized on the 3rd day of May, 1959, at Wiggins
in the County of Stone
by the election of: Josh Morse
J.M. Morse
Nell H. Morse

as Directors, who elected the following officers to serve for one year
to-wit: Josh Morse, President;
J. M. Morse, Vice-President;
Nell H. Morse, Secretary;

The postoffice address of the President is P. O. Box 393, Poplarville, Mississippi
The postoffice address of the Secretary is same as above

I, Josh Morse, who was elected President of the Terrebone, Inc. on the 3rd day of May, 1959, do hereby certify that the foregoing report of the organization of said Company is correct and true.

Filed: May 9, 1961
Recorded: May 9, 1961

ATTEST: Josh Morse III President
Nell H. Morse
Secretary

RECORD OF ORGANIZATION OF CORPORATIONS, 9 — STATE OF MISSISSIPPI

DEMENT PRINTING CO., MERIDIAN, MISS.

Report of Organization. The Johnson-Ritchie Enterprises, Inc.
which was incorporated on the 5th day of April, 1961
was organized on the 1st day of May, 1961, at
in the County of Harrison
by the election of: Dardis C. Johnson
Margery C. Ritchie

as Directors, who elected the following officers to serve for one year
to-wit: Dardis C. Johnson, President; Assistant Secretary-Treasurer;
Margery C. Ritchie, Vice-President; Secretary-Treasurer;

The postoffice address of the President is 1814 Beach Drive, Mississippi City, Mississippi
The postoffice address of the Secretary is R. F. D. No. 1, P. O. Box 218, Gulfport, Mississippi

I, Dardis C. Johnson who was elected President of the
Johnson-Ritchie Enterprises, Inc. on the 1st day
of May, 1961, do hereby certify that the foregoing report of the organization of said Company
is correct and true.

Filed : May 9, 1961 ATTEST: Dardis C. Johnson President
Recorded: May 9, 1961 Margery C. Ritchie
Secretary

Report of Organization. The Port Gibson Finance Company
which was incorporated on the 30th day of March, 1961
was organized on the 1st day of may, 1961 , at
in the County of Claiborne
by the election of: W. P. Liston
Mrs. Francis D. Liston

as Directors, who elected the following officers to serve for one year
to-wit: W. P. Liston, President;
Mrs. Frances D. Liston, Secretary;
Aubrey Carter, Vice-President;

The postoffice address of the President is 714 Clay Street, Vicksburg, Mississippi
The postoffice address of the Secretary is same as above

I, W. P. Liston who was elected President of the
Port Gibson Finance Company on the 1st day
of May, 1961 , do hereby certify that the foregoing report of the organization of said Company
is correct and true.

Filed : May 10, 1961 ATTEST: W. P. Liston President
Recorded: May 10, 1961 Francis D. Liston
Secretary

Report of Organization. The Conco Associates, Inc.
which was incorporated on the 6th day of January, 1961
was organized on the 20th day of April, 1961 , at Columbus
in the County of Lowndes
by the election of: James H. Conn
Choice L. Conn
Banks McDaniel
R. N. Humphreys
as Directors, who elected the following officers to serve for one year
to-wit: James H. Conn, President;
Choice L. Conn, Vice-President;
R. N. Humphreys, Secretary;
Banks McDaniel, Treasurer;
The postoffice address of the President is Steens, Mississippi
The postoffice address of the Secretary is 920 Tenth Street North, Columbus, Mississippi
I, James H. Conn who was elected President of the
Conco Associates, Inc. on the 20th day
of April, 1961 , do hereby certify that the foregoing report of the organization of said Company
is correct and true.
Filed: May 10, 1961 ATTEST: James H. Conn President
Recorded: May 10, 1961 R. N. Humphreys
Secretary

Report of Organization. The White System Savings and Loan of Jackson, Inc.
which was incorporated on the 24th day of April, 1961
was organized on the 9th day of May, 1961 , at Jackson
in the County of Hinds
by the election of: J. Harold White
H. W. Broom

as Directors, who elected the following officers to serve for one year
to-wit: J. Harold White, President;
H. W. Broom, Secretary-Treasurer;

The postoffice address of the President is Electric Building, Jackson, Mississippi
The postoffice address of the Secretary is 410 Electric Bldg., Jackson, Mississippi

I, J. Harold White who was elected President of the
White System Savings and Loan of Jackson, Inc.
of May, 1961 on the 9th day
is correct and true. , do hereby certify that the foregoing report of the organization of said Company

Filed : May 10, 1961
Recorded: May 10, 1961

ATTEST: J. Harold White President
H. W. Broom
Secretary

RECORD OF ORGANIZATION OF CORPORATIONS, 9 — STATE OF MISSISSIPPI

DEMENT PRINTING CO., MERIDIAN, MISS.

Report of Organization. The Monuvalt Association
which was incorporated on the 17th day of February, 1961
was organized on the 1st day of April, 1961 , at Hattiesburg
in the County of Forrest
by the election of: Albert C. Hulett
Beverly Sikes Hulett

as Directors, who elected the following officers to serve for one year or until a successor is chosen
to-wit: Albert C. Hulett, President;
Beverly Sikes Hulett, Secretary-Treasurer;

The postoffice address of the President is 205 Bay St., Hattiesburg, Mississippi
The postoffice address of the Secretary is same as above

I, Albert C. Hulett who was elected President of the
Monuvault Association on the 1st day
of April, 1961 , do hereby certify that the foregoing report of the organization of said Company
is correct and true.

Filed : May 10, 1961 ATTEST: A. C. Hulett President
Recorded: May 10, 1961 Beverly S. Hulett
Secretary

Report of Organization. The Roseland, Inc.
which was incorporated on the 7th day of February, 1961
was organized on the 1st day of April, 1961 , at Hattiesburg
in the County of Forrest
by the election of: Albert C. Hulett
Beverly Sikes Hulett

as Directors, who elected the following officers to serve for one year or until successor is chosen
to-wit: Albert C. Hulett, President;
Beverly Sikes Hulett, Secretary-Treasurer;

The postoffice address of the President is 205 Bay St., Hattiesburg, Mississippi
The postoffice address of the Secretary is same as above

I, Albert C. Hulett who was elected President of the
Roseland, Inc.
of April, 1961 on the 1st day
, do hereby certify that the foregoing report of the organization of said Company
is correct and true.

Filed: May 10, 1961
Recorded: May 10, 1961

ATTEST: A. C. Hulett President
Beverly S. Hulett
Secretary

Report of Organization. The Research Products Company, Inc.
which was incorporated on the 21st day of April, 1961
was organized on the 28th day of April, 1961, at Jackson
in the County of Hinds
by the election of: H. W. Doucette, Rufus A. Irby, Fred Johnson, J. M. Whitaker, Woodrow McRaney
T. C. Waldrup, Oscar Carr, Jr., and John S. Andrews

as Directors, who elected the following officers to serve for one year
to-wit: H. W. Doucette, President and Treasurer;
Woodrow McRaney, Vice-President and Assistant Treasurer;
David Ivey, Jr., Secretary

The postoffice address of the President is P. O. Box 9545, Jackson, Mississippi
The postoffice address of the Secretary is Lyon , Mississippi

I, H. W. Doucette who was elected President of the
Research Products Company, Inc. on the 28th day
of April, 1961, do hereby certify that the foregoing report of the organization of said Company
is correct and true.

Filed: May 11, 1961
Recorded: May 11, 1961
(Corporate Seal)

ATTEST:
David Ivey, Jr., Secretary
Secretary

H. W. Doucette President

Report of Organization. The Dixie Aircraft Company, Inc.
which was incorporated on the 5th day of April, 1961
was organized on the 10th day of April, 1961 , at Starkville
in the County of Oktibbeha
by the election of: M. L. McCarty
Thomas L. Stennis

as Directors, who elected the following officers to serve for one year
to-wit: M. L. McCarty, President;
Thomas L. Stennis, Secretary;

The postoffice address of the President is Columbus, Mississippi
The postoffice address of the Secretary is P. O. Box 426, Starkville, Mississippi

I, Melton L McCarty who was elected President of the
Dixie Aircraft Company, Inc. on the 10th day
of April, 1961 , do hereby certify that the foregoing report of the organization of said Company
is correct and true.

Filed : May 11, 1961 ATTEST: Melton L. McCarty President
Recorded: May 11, 1961 Thomas L. Stennis
Secretary

DEMENT PRINTING CO., MERIDIAN, MISS.

Report of Organization. The Clarke County Fishing Club, Inc.
which was incorporated on the 20th day of March, 1961
was organized on the 8th day of May, 1961, at Meridian
in the County of Lauderdale
by the election of: Eugene B. Nunnery, Leroy Reeves
James Coker, Vance Dement
Bob Emmons, Archie McDonnell
Fred Poitevent
as Directors, who elected the following officers to serve for one year
to-wit: Eugene B. Nunnery, President;
James Coker, Vice- President;
Bob Emmons, Secretary;
Archie McDonnell, Treasurer;
The postoffice address of the President is Barrett-Nunnery Hardware Co., Meridian, Mississippi
The postoffice address of the Secretary is Troy Laundry, Meridian, Mississippi
I, Eugene B. Nunnery who was elected President of the
Clarke County Fishing Club, Inc. on the 8th day
of May, 1961, do hereby certify that the foregoing report of the organization of said Company
is correct and true.

Filed : May 11, 1961 ATTEST: Eugene B. Nunnery President
Recorded: May 11, 1961 Bob Emmons
(Corporate Seal) Secretary

Report of Organization. The Adco Company, Inc.
which was incorporated on the 11th day of April, 1961
was organized on the 20th day of April, 1961, at
in the County of Desoto
by the election of: W. H. Austin
J. P. Davidson
W. H. Austin, Jr.
B. G. Perry
as Directors, who elected the following officers to serve for 1961-1962
to-wit: W. H. Austin, President and Treasurer;
J. P. Davidson, General Manager;
W. H. Austin, Jr., Vice-President;
B. G. Perry, Vice-President and Secretary;
The postoffice address of the President is Horn Lake, Mississippi
The postoffice address of the Secretary is same as above
I, W. H. Austin, who was elected President of the
Adco Company, Inc.
on the 20th day
of April, 1961, do hereby certify that the foregoing report of the organization of said Company
is correct and true.
Filed: May 11, 1961 ATTEST: W. H. Austin President
Recorded: May 11, 1961 B. G. Perry
Secretary

Report of Organization. The Village Development Corporation
which was incorporated on the 13th day of April, 1961
was organized on the 8th day of May, 1961, at Jackson
in the County of Hinds
by the election of: Wayne H. Hegwood, Lewis L. Culley, Jr., Gus Nobles, Dr. Ben N. Walker, Jr.
Normer L. Gill, Sr., James D. Whiddon, Paul Tiblier and Mames A. Murrell

as Directors, who elected the following officers to serve for the year 1961
to-wit: Normer L. Gill, Sr., President;
James A. Murrell, Vice-President;
Randolph B. Berbette, Secretary-Treasurer;

The postoffice address of the President is P. O. Box 1411, Jackson, Mississippi
The postoffice address of the Secretary is P. O. Box 9751, Northside Station, Jackson, Mississippi

I, Normer L. Gill, Sr. who was elected President of the
Village Development Corporation on the 8th day
of May, 1961, do hereby certify that the foregoing report of the organization of said Company
is correct and true.

Filed: May 11, 1961
Recorded: May 11, 1961

ATTEST:
Randolph B. Berbette
Secretary

Normer L. Gill, Sr. President

Report of Organization. The Mississippi Detectives, Inc.
which was incorporated on the 1st day of May, 1961
was organized on the 10th day of May, 1961 , at Jackson
in the County of Hinds
by the election of: A. J. Andrews
J. K. Thomas

as Directors, who elected the following officers to serve for one year
to-wit: A. J. Andrews, President;
J. K. Thomas, Secretary-Treasurer;

The postoffice address of the President is 211 Albermarle Ave., Jackson, Mississippi
The postoffice address of the Secretary is 3718 North State Street, Jackson, Mississippi

I, A. J. Andrews who was elected President of the
Mississippi Detectives, Inc. on the 10th day
of May, 1961 , do hereby certify that the foregoing report of the organization of said Company
is correct and true.

Filed: May 11, 1961
Recorded: May 11, 1961
(Corprate Seal)

ATTEST: A. J. Andrews President
J. K. Thomas
Secretary

RECORD OF ORGANIZATION OF CORPORATIONS, 9 — STATE OF MISSISSIPPI

DEMENT PRINTING CO., MERIDIAN, MISS.

Report of Organization. The Richardson Gas Transports, Inc.
which was incorporated on the 1st day of May, 1961
was organized on the 5th day of May, 1961, at Columbus
in the County of Lowndes
by the election of: Oren Richardson
Mrs. Helen Richardson
Mrs. Leota R. Wright

as Directors, who elected the following officers to serve for one year
to-wit: Oren Richardson, President and Treasurer;
Mrs. Helen Richardson, Vice-President
Mrs. Leota R. Wright, Secretary;

The postoffice address of the President is 1619 Chickasaw Drive, Columbus, Mississippi
The postoffice address of the Secretary is 132 Brown Street, Columbus, Mississippi
I, Oren Richardson who was elected President of the
Richardson Gas Transports, Inc. on the 5th day
of May, 1961, do hereby certify that the foregoing report of the organization of said Company
is correct and true.
Filed : May 11, 1961 ATTEST: Oren Richardson President
Recorded: May 11, 1961 Leota R. Wright
Secretary

Report of Organization. The Greater Jackson Indoor Comfort Bureau
which was incorporated on the 3rd day of March, 1961
was organized on the 20th day of April, 1961 , at Jackson
in the County of Hinds
by the election of: Raymond J. Natly
Bowden L. Palmer,
Byron K. Green, Thomas N. Dent
L. E. Burns
as Directors, who elected the following officers to serve for one (1) year
to-wit: Thomas N. Dent, President;
B. M. Davis, Secretary;
Raymond J. Nalty, Vice-President;
L. E. Burns, Treasurer;
The postoffice address of the President is 4612 Normandy Dr., Jackson, Mississippi
The postoffice address of the Secretary is 448 East Ridgeway Dr., Jackson, Mississippi
I, Thomas N. Dent who was elected President of the
Greater Jackson Indoor Comfort Bureau on the 20th day
of April, 1961 , do hereby certify that the foregoing report of the organization of said Company
is correct and true.
Filed : May 12, 1961 ATTEST: T. N. Dent President
Recorded: May 12, 1961 B. M. Davis
Secretary

Report of Organization. The McWilliams Petroleum, Inc.
which was incorporated on the 7th day of March, 1961
was organized on the 29th day of March, 1961, at Meridian
in the County of Lauderdale
by the election of: B. E. McWilliams,
Mrs. Virginia McWilliams

as Directors, who elected the following officers to serve for one year
to-wit: B. E. McWilliams, President and Treasurer;
Mrs. Virginia McWilliams, Vice-President and Secretary;

The postoffice address of the President is 3017 Poplar Springs Dr., Meridian, Mississippi
The postoffice address of the Secretary is same as above

I, B. E. McWilliams who was elected President of the
McWilliams Petroleum, Inc. on the 29th day
of March, 1961, do hereby certify that the foregoing report of the organization of said Company
is correct and true.

Filed: May 12, 1961
Recorded: May 12, 1961

ATTEST:
Mrs. Virginia McWilliams
Secretary

B. E. McWilliams President

Report of Organization. The Monte Cristo Motel & Restaurant, Inc.
which was incorporated on the 27th day of February, 1961
was organized on the 28th day of April, 1961, at Grenada
in the County of Grenada
by the election of: Mrs. Thelma A. Zoder
Mrs. Ellen Snavely
C. L. Snavely

as Directors, who elected the following officers to serve for one year
to-wit: Mrs. Thelma A. Zoder, President and Treasurer;
C. L. Snavely, Vice-President;
Mrs. Ellen Snavely, Secretary;

The postoffice address of the President is P. O. Box 618, Grenada, Mississippi
The postoffice address of the Secretary is same as above
I, Mrs. Thelma A. Zoder who was elected President of the
Monte Cristo Motel & Restaurant, Inc. on the 28th day
of April, 1961, do hereby certify that the foregoing report of the organization of said Company
is correct and true.

Filed: May 12, 1961
Recorded: May 12, 1961

ATTEST:

Mrs. Ellen Snavely
Secretary

Mrs. Thelma A. Zoder President

HEMENT PRINTING CO., MERIDIAN, MISS.

Report of Organization. The Jumping-Jimminy Company, Inc.
which was incorporated on the 20th day of March, 1961
was organized on the 11th day of May, 1961, at Meridian
in the County of Lauderdale
by the election of: Robert Hugh Kelly
Dorothy M. Kelly

as Directors, who elected the following officers to serve for one year
to-wit: Robert H. Kelly, President;
Dorothy M. Kelly, Secretary;

The postoffice address of the President is 3520 40th Avenue, Meridian, Mississippi
The postoffice address of the Secretary is same as above

I, Robert Hugh Kelly who was elected President of the
Jumping-Jimminy, Inc. on the 11th day
of May, 1961, do hereby certify that the foregoing report of the organization of said Company
is correct and true.

Filed May 12, 1961
Recorded: May 12, 1961

ATTEST: Robert Hugh Kelly President
Dorothy M. Kelly
Secretary

Report of Organization. The Normandie Mills, Inc.
which was incorporated on the 20th day of April, 1961
was organized on the 27th day of April, 1961 , at Coffeville
in the County of Yalobusha
by the election of: see original report;

as Directors, who elected the following officers to serve for year 1960 or until their successors are elected and qualified
to-wit: see original report

The postoffice address of the President is 817 Broad St., Chattanooga 2, Tennessee
The postoffice address of the Secretary is same as above

I, Paul H. Quick who was elected President of the
Normandie Mills, Inc.
of April, 1961 on the 28th day
, do hereby certify that the foregoing report of the organization of said Company
is correct and true.

Filed : May 12, 1961 ATTEST: Paul H. Quick President
Recorded: May 12, 1961 Clesson A. Rogers
(Corporate Seal) Secretary

Report of Organization. The Auto Clinic, Inc.
which was incorporated on the 24th day of March, 1961
was organized on the 30th day of March, 1961 , at Biloxi
in the County of Harrison
by the election of: Earl C. Nolan
Eula Grey Nolan

as Directors, who elected the following officers to serve for one year to 30th of march, 1962
to-wit: Earl C. Nolan, President and Treasurer;
Eula Grey Nolan, Vice-President and Secretary;

The postoffice address of the President is 208 Kensington Drive, Biloxi, Mississippi
The postoffice address of the Secretary is same as above

I, Earl C. Nolan who was elected President of the
Auto Clinic, Inc.
of March, 1961 on the 30th day
, do hereby certify that the foregoing report of the organization of said Company
is correct and true.

Filed: May 13, 1961
Recorded: May 13, 1961

ATTEST: Earl C. Nolan President
Eula Grey Nolan
Secretary

Report of Organization. The Lamar T. Loe Motor Co., Inc.
which was incorporated on the 28th day of April, 1961
was organized on the 12th day of May, 1961 , at Vicksburg
in the County of Warren
by the election of: Lamar T. Loe, Jr.
Georgia C. Loe

as Directors, who elected the following officers to serve for one year
to-wit: Lamar T. Loe, Jr., President and Treasurer;
Georgia C. Loe, Vice-President and Secretary;

The postoffice address of the President is P. O. Box 22, Vicksburg, Mississippi
The postoffice address of the Secretary is same as above

I, Lamar T. Loe, Jr.
Lamar T. Loe Motor Co., Inc. who was elected President of the
of May, 1961 , do hereby certify that the foregoing report of the organization of said Company on the 12th day
is correct and true.

Filed: May 13, 1961
Recorded: May 13, 1961

ATTEST: Lamar T. Loe, Jr. President
Georgia C. Loe
Secretary

RECORD OF ORGANIZATION OF CORPORATIONS, 9 — STATE OF MISSISSIPPI

DEMENT PRINTING CO., MERIDIAN, MISS.

Report of Organization. The Copiah Milling and Livestock Feeding Company which was incorporated on the 27th day of April, 1961 was organized on the 8th day of May, 1961, at Hazlehurst in the County of Copiah by the election of: Sim Ramsey, Jr.
R. O. Arrington, Jr.

as Directors, who elected the following officers to serve for sixty days to-wit: Sim Ramsey, Jr., President;
R. O. Arrington, Jr., Secretary-Treasurer;

The postoffice address of the President is Box 347, Hazlehurst, Mississippi
The postoffice address of the Secretary is same as above

I, Sim Ramsey, Jr. who was elected President of the Copiah Milling and Livestock feeding Company on the 8th day of May, 1961, do hereby certify that the foregoing report of the organization of said Company is correct and true.

Filed : May 15, 1961
Recorded: ay 15, 1961

ATTEST:
R. O. Arrington, Jr.
Secretary

Sim Ramsey, Jr. President

Report of Organization. The O. L. Weaver Confections, Inc.
which was incorporated on the 28th day of April, 1961
was organized on the 11th day of May, 1961 , at Columbus
in the County of Lowndes
by the election of: Ollie L. Weaver
Mary W. Weaver

as Directors, who elected the following officers to serve for one year
to-wit: Ollie L. Weaver, President;
Mary W. Weaver, Secretary-Treasurer;

The postoffice address of the President is No. 1 Appel Courts, Jefferson Street, Macon, Mississippi
The postoffice address of the Secretary is same as above
I, Ollie L. Weaver who was elected President of the
O. L. Weaver Confections, Inc. on the 11th day
of May, 1961 , do hereby certify that the foregoing report of the organization of said Company
is correct and true.
Filed : May 15, 1961 ATTEST: Ollie L. Weaver President
Recorded: May 15, 1961 Mary W. Weaver
Secretary

Report of Organization. The W. L. McCullough Company
which was incorporated on the 22nd day of April, 1961
was organized on the 6th day of May, 1961 , at Jackson
in the County of Hinds
by the election of: W. L. McCollough
W. L. McCollough, Jr.
John S. McCollough

as Directors, who elected the following officers to serve for one year
to-wit: W. L. McCollough, President and Treasurer;
W. L. McCollough, Jr., Vice-President;
John S. McCollough, Secretary-Vice-President;
Jennie Puffer Harrison, Assistant Secretary;

The postoffice address of the President is 1317 Deposit Guaranty Bank Bldg., Jackson, Mississippi
The postoffice address of the Secretary is 2893 Ziegie Avenue, Cincinnati, Ohio

I, W. L. McCollough who was elected President of the
W. L. McCollough Company on the 6th day
of May, 1961 , do hereby certify that the foregoing report of the organization of said Company
is correct and true.

Filed: May 16, 1961
Recorded: May 16, 1961
(Corporate Seal)

ATTEST: W. L. McCollough President
Jennie P. Harrison
Secretary

Report of Organization. The Romico, Incorporated
which was incorporated on the 26th day of September, 1960
was organized on the 28th day of March, 1961 , at Hattiesburg
in the County of Forrest
by the election of: T. E. Ross
Mrs. Martha Ross Fowler
F. G. Ross
R. M. Ross
as Directors, who elected the following officers to serve for until annual meeting November 1961
to-wit: T. E. Ross, Preisdent;
F. G. Ross, Vice-President and Assistant Secretary & Treasurer;
Mrs. Martha Ross Fowler, Vice-President & Sec.-Treasurer;
R. M. Ross, Secretary-Treasurer;
The postoffice address of the President is P. O. Box 606, Hattiesburg, Mississippi
The postoffice address of the Secretary is same as above
I, T. E. Ross who was elected President of the
Romico, Incorporated on the 28th day
of March, 1961 , do hereby certify that the foregoing report of the organization of said Company
is correct and true.
Filed : May 16, 1961 ATTEST: T. E. Ross President
Recorded: May 16, 1961 R. M. Ross
Secretary

DENNEY PRINTING CO., MERIDIAN, MISS.

Report of Organization. The Universal Auto Parts Company
which was incorporated on the 6th day of April, 1961
was organized on the 6th day of April, 1961 , at Hattiesburg
in the County of Forrest
by the election of: Eugene S. Busby
Virgil Pace

as Directors, who elected the following officers to serve for one year
to-wit: Virgil Pace, President; and General Manager
Eugene S. Busby, Secretary-Treasurer;

The postoffice address of the President is 307 S. 23rd Ave., Hattiesburg, Miss.
The postoffice address of the Secretary is 200 Arlington Loop, Hattiesburg, Mississippi
I, Virgil Pace who was elected President of the
Universal Auto Parts Company on the 6th day
of April, 1961 , do hereby certify that the foregoing report of the organization of said Company
is correct and true.
Filed: May 16, 1961 ATTEST: Virgil Pace President
Recorded: May 16, 1961 Eugene S. Busby
Secretary

Report of Organization. The Southern Marine Rentals, Inc.
which was incorporated on the 24th day of April, 1961
was organized on the 8th day of May, 1961 , at Jackson
in the County of Hinds
by the election of: W. R. Williams
H. Gee Files
T. E. Dame, Jr.

as Directors, who elected the following officers to serve for until successors are elected
to-wit: W. R. Williams, President;
H. Gee Files, Secretary;
T. E. Dame, Jr., Vice-President and Treasurer;

The postoffice address of the President is 5512 Ridgewood Road,, Jackson, Mississippi
The postoffice address of the Secretary is 134 S. Alabama Ave., Jackson, Mississippi
I, W. R. Williams who was elected President of the
Southern Marine Rentals, Inc. on the 8th day
of May, 1961 , do hereby certify that the foregoing report of the organization of said Company
is correct and true.
Filed : May 17, 1961 ATTEST: W. R. Williams President
Recorded: May 17, 1961 H. Gee Files
(Corporate Seal) Secretary

Report of Organization. The Budget Loan Company of Meridian
which was incorporated on the 11th day of May, 1961
was organized on the 15th day of May, 1961, at Meridian,
in the County of Lauderdale
by the election of: G. Raynor Gaillard
W. L. Hollingsworth
D. P. Hudson
Brad B. Bailey
as Directors, who elected the following officers to serve for one year
to-wit: W. L. Hollingsworth, President;
D. P. Hudson, Secretary;
Brad B. Bailey, Treasurer;

The postoffice address of the President is P. O. Box 372, Meridian, Mississippi
The postoffice address of the Secretary is 3412 Parkway Blvd., Meridian, Mississippi

I, W. L. Hollingsworth who was elected President of the
Budget Loan Company of Meridian on the 15th day
of May, 1961, do hereby certify that the foregoing report of the organization of said Company
is correct and true.

Filed: May 17, 1961
Recorded: May 17, 1961

ATTEST:
D. P. Hudson
Secretary

W. L. Hollingsworth President

Report of Organization. The Con-Plex, Inc.
which was incorporated on the 4th day of May, 1961
was organized on the 6th day of May, 1961 , at Jackson
in the County of Hinds
by the election of: Paul V. Lacoste
Lucy Weston Lacoste

as Directors, who elected the following officers to serve for one year
to-wit: Paul V. Lacoste, Vice-President and President;
Lucy Weston Lacoste, Sedretary;

The postoffice address of the President is 2606 Meadow Brook Road, Jackson, Mississippi
The postoffice address of the Secretary is same as above

I, Paul V. Lacoste who was elected President of the
Con-Plex, Inc.
of May, 1961 on the 6th day
, do hereby certify that the foregoing report of the organization of said Company
is correct and true.

Filed: May 17, 1961
Recorded: May 17, 1961

ATTEST: Paul V. Lacoste President
Lucy Weston Lacoste
Secretary

RECORD OF ORGANIZATION OF CORPORATIONS, 9 — STATE OF MISSISSIPPI

DEMENT PRINTING CO., MERIDIAN, MISS.

Report of Organization. The Midget Drive-In, Inc.
which was incorporated on the 14th day of February, 1961
was organized on the 17th day of March, 1961 , at McComb City
in the County of Pike
by the election of: Amele Naklie
Mrs. America Solomon
Joe N. Pigott

as Directors, who elected the following officers to serve for until their successors be named
to-wit: Amele Naklie, President;
Mrs. America Solomon, Treasurer;
Joe N. Pigott, Secretary;

The postoffice address of the President is 604 Burke St., McComb, Mississippi
The postoffice address of the Secretary is 109 North Broadway, McComb, Mississippi

I, Amele Naklie who was elected President of the
Midget Drive-In, Inc.
of March, 1961 , do hereby certify that the foregoing report of the organization of said Company
is correct and true.

Filed : May 17, 1961
Recorded: May 17, 1961

ATTEST:
Joe N. Pigott
Secretary

Amele Naklie President

Report of Organization. The McDaniel's Fabric Center
which was incorporated on the 20th day of April, 1961
was organized on the 24th day of April, 1961 , at Columbia
in the County of Marion
by the election of: Fred H. McDaniel, Jr.
Mary Katherine McDaniel

as Directors, who elected the following officers to serve for one year
to-wit: Fred H. McDaniel, Jr., President;
Mary Katherine McDaniel, Secretary;

The postoffice address of the President is 816 Main Street, Columbia, Mississippi
The postoffice address of the Secretary is same as above

I, Fred H. McDaniel, Jr. who was elected President of the
McDaniel's Fabric Center on the 24th day
of April, 1961 , do hereby certify that the foregoing report of the organization of said Company
is correct and true.

Filed May 18, 1961 ATTEST: Fred H. McDaniel, Jr. President
Recorded: May 18, 1961 Mary Katherine McDaniel
Secretary

Report of Organization. The Kennedy Marine Engine Company, Incorporated which was incorporated on the 29th day of December, 1958 was organized on the 1st day of January, 1959, at Biloxi in the County of Harrison by the election of: William P. Kennedy, Jr.
Herron Kennedy, William P. Kennedy, III
Thomas M. Kennedy
Wesley E. Courson
as Directors, who elected the following officers to serve for one year or until successors are elected to-wit: William P. Kennedy, President;
Thomas M. Kennedy, First Vice-President;
J. Herron Kennedy, Second Vice-President;
William P. Kennedy, III, Sec.-Treas. Wesley P. Courson, Third Vice-President;
The postoffice address of the President is 308 Reynoir Street, Biloxi, Mississippi
The postoffice address of the Secretary is same as above

I, William P. Kennedy, Jr. who was elected President of the Kennedy Marine Engine Company, Incorporated on the 1st day of January, 1959, do hereby certify that the foregoing report of the organization of said Company is correct and true.

Filed: May 18, 1961
Recorded: May 18, 1961

ATTEST: William P. Kennedy, III
Secretary

William P. Kennedy, Jr. President

Report of Organization. The Outdoors Mississippi, Inc.
which was incorporated on the 25th day of April, 1961
was organized on the 28th day of April, 1961 , at Jackson
in the County of Hinds
by the election of: W. P. Tuttle
Mrs. Dorothy M. Wimberly
Mrs. A. M. Mitcham

as Directors, who elected the following officers to serve for one year
to-wit: W. P. Tuttle, President;
Mrs. Dorothy M. Wimberly, Secretary-Treasurer;
Mrs. A. M. Mitcham, Vice-President;

The postoffice address of the President is 670 Milner Bldg, Jackson, Mississippi.
The postoffice address of the Secretary is same as above

I, W. P. Tuttle who was elected President of the
Outdoors Mississippi, Inc. on the 28th day
of April, 1961 , do hereby certify that the foregoing report of the organization of said Company
is correct and true.

Filed : May 18, 1961 ATTEST: W. P. Tuttle President
Recorded: May 18, 1961 Dorothy M. Wimberly
(Corporate Seal) Secretary

DIXIE PRINTING CO., MERIDIAN, MISS.

Report of Organization. The Ace Moving & Storage, Inc.
which was incorporated on the 16th day of May, 1961
was organized on the 16th day of May, 1961, at Jackson
in the County of Hinds
by the election of: Gladys R. Brummett,
J. Will Young
Jeanette S. Hood

as Directors, who elected the following officers to serve for one year
to-wit: Gladys R. Brummett, President;
J. Will Young, Vice-President; Assistant Secretary;
Jeanette S. Hood, Secretary-Treasurer;

The postoffice address of the President is 3727 Montrose Lane, Jackson, Mississippi
The postoffice address of the Secretary is 1309 Deposit Guaranty Bank Bldg., Jackson, Mississippi

I, Gladys R. Brummett, who was elected President of the
Ace Moving & Storage, Inc. on the 16th day
of May, 1961, do hereby certify that the foregoing report of the organization of said Company
is correct and true.

Filed: May 18, 1961
Recorded: May 18, 1961
(Corporate Seal)

ATTEST: Jeanette S. Hood
Secretary

Gladys R. Brummett President

Report of Organization. The Lexington Recreational Association
which was incorporated on the 10th day of May, 1961
was organized on the 12th day of May, 1961 , at Lexington
in the County of Holmes
by the election of: A. L. Gibson
D. B. Miles, P. H. Williams, Jr.
B. M. Lammons
R. N. McLelland
as Directors, who elected the following officers to serve for one year
to-wit: A. L. Gibson, President;
D. B. Miles, Vice-President;
P. H. Williams, Jr., Secretary;

The postoffice address of the President is 100 Pine Street, Lexington, Mississippi
The postoffice address of the Secretary is 118 Race Street, Lexington, Mississippi

I, A. L. Gibson who was elected President of the
Lexington Recreational Association on the 12th day
of May, 1961 , do hereby certify that the foregoing report of the organization of said Company
is correct and true.

Filed: May 18, 1961 ATTEST: A. L. Gibson President
Recorded: May 18, 1961
P. H. Williams
Secretary

Report of Organization. The Mississippi Associations of Financial Institutions of Deposit which was incorporated on the 29th day of August, 1960 was organized on the 1st day of September, 1960, at Jackson in the County of Hinds by the election of: see original report of organization

as Directors, who elected the following officers to serve for until May 24, 1961 to-wit: E. P. Peacock, Jr., President; Wylie V. Kees, Vice-President; Thad B. Lampton, Jr., Treasurer; Leigh Watkins, Jr., Secretary;

The postoffice address of the President is Clarksdale, Mississippi
The postoffice address of the Secretary is Jackson, Mississippi

I, E. P. Peacock, Jr. who was elected President of the Mississippi Association of Financial Institutions of Deposit on the 1st day of September, 1960, do hereby certify that the foregoing report of the organization of said Company is correct and true.

Filed: May 18, 1961
Recorded: May 19, 1961

ATTEST:
Leigh Watkins, Jr.
Secretary

E. P. Peacock, Jr. President

Report of Organization. The J. and D. Construction Co., Inc.
which was incorporated on the 11th day of May, 1961
was organized on the 16th day of May, 1961 , at Jackson
in the County of Hinds
by the election of: Joseph W. Deming
James T. Jamison

as Directors, who elected the following officers to serve for one year or until their successors are elected
to-wit: Joseph W. Deming, President;
James T. Jamison, Vice-President and Treasurer;
Mrs. Marilyn Hoskins Jamison, Secretary;

The postoffice address of the President is 3800 Walnut Grove Rd., Memphis, Tennessee
The postoffice address of the Secretary is 146 Del Rio Street, Jackson, Mississippi

I, Joseph W. Deming who was elected President of the
J. and D. Construction Co., Inc. on the 16th day
of May, 1961 , do hereby certify that the foregoing report of the organization of said Company
is correct and true.

Filed May 19, 1961 ATTEST: Joseph W. Deming President
Recorded: May 19, 1961 Mrs. Marilyn Hoskins Jamison
Secretary

DEMENT PRINTING CO., MERIDIAN, MISS.

Report of Organization. The Kipling Corporation
which was incorporated on the 19th day of July, 1960
was organized on the 19th day of July, 1960 , at Jackson
in the County of Hinds
by the election of: Donald K. Hickman
John H. Campbell, III
George Wallace Harrison, Jr.

as Directors, who elected the following officers to serve for one (1) year
to-wit: John H. Campbell, President;
George Wallace Harrison, Jr., Vice-President;
Donald K. Hickman, Secretary-Treasurer;

The postoffice address of the President is P. O. Box 1369, Jackson, Mississippi
The postoffice address of the Secretary is 517 E. Capitol St., Jackson, Mississippi

I, John H. Capmbell, III who was elected President of the
Kipling Corporation on the 19th day
of July, 1960 , do hereby certify that the foregoing report of the organization of said Company
is correct and true.

Filed : May 19, 1961 ATTEST: John H Campbell President
Recorded: May 19, 1961 Donald K. Hickman
(Corporate Seal) Secretary

Report of Organization. The B. & S. Dryers, Inc.
which was incorporated on the 17th day of March, 1961
was organized on the 29th day of April, 1961 , at Cleveland
in the County of Bolivar
by the election of: Mrs. J. D. Barron, Jr.
J. C. Barron, Jr.
Woodrow Sultan
Mrs. Woodrow Sultan
as Directors, who elected the following officers to serve for the year 1961
to-wit: Mrs. J. D. Barron, Jr., President;
J. D. Barron, Jr., Vice-President;
Woodrow Sultan, Secretary-Treasurer;

The postoffice address of the President is 228 North Leflore Ave., Cleveland, Mississippi
The postoffice address of the Secretary is Smith Road, Cleveland, Mississippi

I, Mrs. J. D. Barron, Jr. who was elected President of the
B. &. S. Dryers, Inc. on the 29th day
of April, 1961 , do hereby certify that the foregoing report of the organization of said Company
is correct and true.

Filed : May 19, 1961 ATTEST: Mrs. J. D. Barron, Jr. President
Recorded: May 19, 1961 Woodrow Sultan
Secretary

Report of Organization. The Gray Contractors, Inc.
which was incorporated on the 30th day of March, 1961
was organized on the 1st day of April, 1961 , at Forest
in the County of Scott
by the election of: C. P. Gray
E. L. Gray

as Directors, who elected the following officers to serve for one year
to-wit: C. P. Gray, President and Treasurer;
E. L. Gray, Vice-President and Secretary;

The postoffice address of the President is 439 East 3rd St., Forest, Mississippi
The postoffice address of the Secretary is Route 3, Forest, Mississippi
I, C. P. Gray who was elected President of the
Gray Contractors, Inc. on the 1st day
of April, 1961 , do hereby certify that the foregoing report of the organization of said Company
is correct and true.
Filed : May 20, 1961 ATTEST: C. P. Gray President
Recorded: May 20, 1961 E. L. Gray
Secretary

Report of Organization. The Evans-Lambdin Insurance Agency
which was incorporated on the 18th day of May, 1961
was organized on the 19th day of May, 1961, at Natchez
in the County of Adams

by the election of: B. E. Evans
S. H. Lambdin
W. P. Lambdin,
W. H. Pritchartt

as Directors, who elected the following officers to serve for one year
to-wit: B. E. Evans, President;
W. H. Prichartt, Jr., Vice-President;
W. P. Lambdin, Secretary-Treasurer;

The postoffice address of the President is 815 Myrtle Ave., Natchez, Mississippi
The postoffice address of the Secretary is 1707 Merrill, Natchez, Mississippi

I, B. E. Evans who was elected President of the
Evans-Lambdin Insurance Agency on the 19th day
of May, 1961, do hereby certify that the foregoing report of the organization of said Company
is correct and true.

Filed : May 20, 1961 ATTEST: B. E. Evans President
Recorded: May 20, 1961 W. P. Lambdin
Secretary

DEMENT PRINTING CO., MERIDIAN, MISS.

Report of Organization. The Shel-Reed Duck Club
which was incorporated on the 4th day of April, 1961
was organized on the 18th day of May, 1961 , at Jackson
in the County of Hinds
by the election of: Herbert H. Lester
Joe Henry Morris
John W. Patton, Jr.

as Directors, who elected the following officers to serve for one year
to-wit: Herbert H. Lester, President and Secretary;
Joe Henry Morris, Vice-President;
John W. Patton, Jr., Treasurer;

The postoffice address of the President is 1935 Terry Road, Jackson, Mississippi
The postoffice address of the ~~Secretary is~~ Treasurer is 512 North State St., Jackson, Mississippi

I, Herbert H. Lester who was elected President of the
Shel-Reed Duck Club on the 18th day
of May, 1961 , do hereby certify that the foregoing report of the organization of said Company
is correct and true.

Filed: May 22, 1961
Recorded: May 22, 1961

ATTEST: Herbert H. Lester President
Joe Henry Morris
~~Secretary~~ Vice-President;

Report of Organization. The Gibson Saw Company, Inc.
which was incorporated on the 23rd day of March, 1961
was organized on the 11th day of May, 1961 , at Forest
in the County of Scott
by the election of: Dink R. Gibson, Jr.
Mrs. Edna Earl Gibson
Travis Usry
Mrs. Nancy Usry
as Directors, who elected the following officers to serve for
to-wit: Travis Usry, President;
Dink R. Gibson, Jr., Vice-President;
Mrs. Nancy Usry, Secretary-Treasurer;

The postoffice address of the President is Mendenhall, Mississippi
The postoffice address of the Secretary is same as above

I, Travis Usry who was elected President of the
Gibson Saw Company, Inc. on the 11th day
of May, 1961 , do hereby certify that the foregoing report of the organization of said Company
is correct and true.

Filed: May 22, 1961 ATTEST: Travis Usry President
Recorded: May 22, 1961 Mrs. Nancy Usry
Secretary

Report of Organization. The Minton Products, Inc.
which was incorporated on the 13th day of March, 1961
was organized on the 29th day of March, 1961, at Collins
in the County of Covington
by the election of: L. O. Minton
Mrs. Margaret Thyer

as Directors, who elected the following officers to serve for three years
to-wit: I. O. Minton, President;
John K. Keyes, Secretary;
Mrs. Margaret Thyer, Vice-President and Treasurer;

The postoffice address of the President is P. O. Box 403, Collins, Mississippi
The postoffice address of the Secretary is P. O. Box 546, Collins, Mississippi

I, I. O. Minton, who was elected President of the Minton Products, Inc. on the 29th day of March, 1961, do hereby certify that the foregoing report of the organization of said Company is correct and true.

Filed : May 22, 1961
Recorded: May 22, 1961
(Corporate Seal)

ATTEST:
John R. Keyes
Secretary

I. O. Minton President

Report of Organization. The Phillips Air Service, Incorporated
which was incorporated on the 3rd day of May, 1961
was organized on the 13th day of May, 1961 , at Route 1, Corinth
in the County of Alcorn
by the election of: J. C. Phillips
Mrs. Wanda G. Phillips

as Directors, who elected the following officers to serve for one year
to-wit: J. C. Phillips, President and Treasurer;
Mrs. Wnada G. Phillips, Secretary;

The postoffice address of the President is Roscoe Turner Field, Route 1, Corinth, Mississippi
The postoffice address of the Secretary is same as above

I, J. C. Phillips who was elected President of the
Phillips Air Service, Incorporated on the 13th day
of May, 1961 , do hereby certify that the foregoing report of the organization of said Company
is correct and true.

Filed: May 22, 1961
Recorded: May 22, 1961
(Corporate Seal)

ATTEST: J. C. Phillips President
Wanda G. Phillips
Secretary

CEMENT PRINTING CO., MERIDIAN, MISS.

Report of Organization. The Thompson-Sessums Ford Company, Inc.
which was incorporated on the 5th day of May, 1961
was organized on the 10th day of May, 1961 , at Forest
in the County of Scott
by the election of: I. W. Sessums
Woodrow F. Thompson
Ray P. Thompson

as Directors, who elected the following officers to serve for one year
to-wit: I. W. Sessums, President;
Ray P. Thompson, Vice-President;
Woodrow F. Thompson, Secretary;

The postoffice address of the President is P. O. Box 359, Forest, Mississippi
The postoffice address of the Secretary is P. O. Box 27, Forest, Mississippi

I, I. W. Sessums who was elected President of the
Thompson-Sessums Ford Company, Inc. on the 10th day
of May, 1961 , do hereby certify that the foregoing report of the organization of said Company
is correct and true.

Filed : May 22, 1961 ATTEST: I. W. Sessums President
Recorded: May 22, 1961 Woodrow F. Thompson
Secretary

Report of Organization. The Family Budget Service, Incorporated which was incorporated on the 12th day of May, 1961 was organized on the 15th day of May, 1961, at Meridian in the County of Lauderdale by the election of: Brad Bailey, A. L. Cahn, Reuben S. Johnson James A. Skelton, Thomas R. Ward, R. M. Castle and S. A. Rosenbaum

as Directors, who elected the following officers to serve for one year to-wit: A. L. Cahn, President; James A. Skelton, Vice-President and Secretary-Treasurer;

The postoffice address of the President is 3246 - 23rd Ave., Meridian, Mississippi
The postoffice address of the Secretary is 1832 - 38th St., Meridian, Mississippi

I, A. L. Cahn who was elected President of the Family Budget Loan Service, Incorporated on the 15th day of May, 1961, do hereby certify that the foregoing report of the organization of said Company is correct and true.

Filed : May 22, 1961
Recorded: May 22, 1961
(Corporate Seal)

ATTEST: A. L. Cahn President
James A. Skelton
Secretary

Report of Organization. The Bassfield Aviation Spraying Company, Inc.
which was incorporated on the 17th day of May, 1961
was organized on the 19th day of May, 1961, at Collins
in the County of Covington
by the election of: Claude King
Rovertas D. King

as Directors, who elected the following officers to serve for one year
to-wit: Claude King, President;
Rovertas D. King, Secretary; Treasurer;

The postoffice address of the President is Bassfield, Mississippi
The postoffice address of the Secretary is same as above

I, Claude King who was elected President of the
Bassfield Aviation Spraying Company, Inc. on the 19th day
of May, 1961, do hereby certify that the foregoing report of the organization of said Company
is correct and true.

Filed : May 23, 1961 ATTEST: Claude King President
Recorded: May 23, 1961 Rovertas D. King
Secretary

Report of Organization. The Dale Shops, Incorporated
which was incorporated on the 2nd day of May, 1961
was organized on the 4th day of May, 1961 , at Pascagoula
in the County of Jackson
by the election of: Diana Peterzell
Mark Peterzell
Liddie J. Tanner
Milton H. Peterzell
as Directors, who elected the following officers to serve for one year
to-wit: Diane Peterzell, President;
Milton H. Peterzell, Vice-President;
Liddie J. Tanner, Secretary-Treasurer;

The postoffice address of the President is 500 Magnolia St., Moss Point, Mississippi
The postoffice address of the Secretary is Moss Point, Mississippi
I, Diane Peterzell who was elected President of the
Dale Shops, Incorporated on the 4th day
of May, 1961 , do hereby certify that the foregoing report of the organization of said Company
is correct and true.
Filed : May 23, 1961 ATTEST: Diane Peterzell President
Recorded: may 23, 1961 Liddie J. Tanner
Secretary

RECORD OF ORGANIZATION OF CORPORATIONS, 9 — STATE OF MISSISSIPPI

DUBENT PRINTING CO., MERIDIAN, MISS.

Report of Organization. The Grain Dealers, Inc.
which was incorporated on the 30th day of March, 1961
was organized on the 31st day of March, 1961, at Jackson
in the County of Hinds
by the election of: H. F. McCarty, Jr., Fred Adams, Jr., D. R. Sanderson, Jr.
Fred L. Gaddis, R. A. McAuliffe, Jr., and E. G. Spivey

as Directors, who elected the following officers to serve for one year or until their successors are elected
to-wit: H. F. McCarty, Jr., President; Fred Adams, Jr., Vice-President;
D. R. Sanderson, Jr., Vice-President; Fred L. Gaddis, Vice-Pres.
R. A. McAuliffe, Jr., Treasurer;
E. G. Spivey, Secretary;

The postoffice address of the President is Magee, Mississippi
The postoffice address of the Secretary is 414 North Street, Jackson, Mississippi

I, H. F. McCarty, Jr. who was elected President of the
Grain Dealers, Inc.
of March, 1961, do hereby certify that the foregoing report of the organization of said Company
is correct and true.

Filed: May 23, 1961
Recorded: May 23, 1961
(Corporate Seal)

ATTEST: H. F. McCarty, Jr. President
E. G. Spivey
Secretary

Report of Organization. The Henderson Poultry Supply, Inc. of Tupelo
which was incorporated on the 2nd day of May, 1961
was organized on the 6th day of May, 1961, at Jackson
in the County of Hinds
by the election of: C. E. Henderson
Roy W. Smith
Elda M. Henderson
Sara Mae Smith
as Directors, who elected the following officers to serve for one year
to-wit: C. E. Henderson, President;
Roy W. Smith, Vice-President;
Elda M. Henderson, Secretary;
Sara Mae Smith, Treasurer;
The postoffice address of the President is 2217 Paden Street, Jackson, Mississippi
The postoffice address of the Secretary is same as above
I, C. E. Henderson, who was elected President of the
Henderson Poultry Supply, Inc. of Tupelo on the 6th day
of May, 1961, do hereby certify that the foregoing report of the organization of said Company
is correct and true.

Filed: May 23, 1961 ATTEST: C. E. Henderson President
Recorded: May 23, 1961 Elda M. Henderson
Secretary

Report of Organization. The Parkway Baptist Church
which was incorporated on the 8th day of May, 1961
was organized on the 22nd day of May, 1961 , at Natchez
in the County of Adams
by the election of: John McCormick Sr.
C. E. Dossett
J. B. Varnado, John A. Greer
Walter L. Oglesby
as Directors, who elected the following officers to serve for one year
to-wit: John McCormick, Sr., President;
J. B. Varnado, Vice-President;
C. E. Dossett, Secretary; John A. Greer, Jr., Ass't. Sec.
C. E. Dossett, Treasurer; Walter L. Oglesby, Ass't. Treas.

The postoffice address of the President is 18 Oak Wood Lane, Natchez, Mississippi
The postoffice address of the Secretary is 22 Oak Wood Lane, Natchez, Mississippi

I, John McCormick, Sr. who was elected President of the
Parkway Baptist Church on the 22nd day
of May, 1961 , do hereby certify that the foregoing report of the organization of said Company
is correct and true.

Filed: May 23, 1961
Recorded: May 23, 1961

ATTEST:
C. E. Dossett
Secretary

John McCormick, Sr. President

Report of Organization. The Laughlin Spur Gin Corp.
which was incorporated on the 16th day of May, 1961
was organized on the 20th day of May, 1961 , at Cleveland
in the County of Bolivar
by the election of: C. T. Stanford, W. D. Griffin, A. R. Mann, Jr., W. H. Hilburn
W. B. Holmes, O. D. McMurry, Joe B. Dakin and H. A. Harrison

as Directors, who elected the following officers to serve for one year 1961
to-wit: C. T. Stanford, President
W. D. Griffin, Secretary-Treasurer;

The postoffice address of the President is Rt. 1, Boyle, Mississippi
The postoffice address of the Secretary is 1101 Sixth Avenue, Cleveland, Mississippi

I, C. T. Stanford who was elected President of the
Laughlin Spur Gin Corp.
of May, 1961 , do hereby certify that the foregoing report of the organization of said Company on the 20th day
is correct and true.

Filed: May 24, 1961
Recorded: May 24, 1961

ATTEST:
W. D. Griffin
Secretary

C. T. Stanford President

RECORD OF ORGANIZATION OF CORPORATIONS, 9 — STATE OF MISSISSIPPI

DEMENT PRINTING CO., MERIDIAN, MISS.

Report of Organization. The Roberts, Inc.
which was incorporated on the 6th day of May, 1961
was organized on the 24th day of May, 1961 , at Laurel
in the County of Jones
by the election of: W. B. Carter
Joe D. Roberts

as Directors, who elected the following officers to serve for one year
to-wit: W. B. Carter, President;
Joy B. Roberts, Secretary;
Joe D. Roberts, Vice-President & Treasurer;

The postoffice address of the President is 1508 N. 8th Avenue, Laurel, Mississippi
The postoffice address of the Secretary is 1618 Polk Drive, Laurel, Mississippi

I, W. B. Carter who was elected President of the
Roberts, Inc. on the 24th day
of May, 1961 , do hereby certify that the foregoing report of the organization of said Company
is correct and true.

Filed : May 25, 1961 ATTEST: W. B. Carter President
Recorded: May 25, 1961 Joy B. Roberts
(Corporate Seal) Secretary

Report of Organization. The Foam Products, Incorporated
which was incorporated on the 24th day of April, 1961
was organized on the 25th day of April, 1961 , at Tupelo
in the County of Lee
by the election of: Eldridge Dalee
Van L. Riley, Jr.
E. W. Rucks
Harold Bowman
as Directors, who elected the following officers to serve for one year
to-wit: Eldridge Dalee, President;
Otis E. Roberts, Secretary-Treasurer;

The postoffice address of the President is Old Highway 45 South, Tupelo, Mississippi
The postoffice address of the Secretary is 1314 Long Street, Tupelo, Mississippi
I, Eldridge DaLee who was elected President of the
Foam Products, Incorporated on the 25th day
of April, 1961 , do hereby certify that the foregoing report of the organization of said Company
is correct and true.

Filed : May 25, 1961 ATTEST: Eldridge DaLee President
Recorded: May 25, 1961 Otis E. Roberts
(Corporate Seal) Secretary

Report of Organization. The Munford Engineering Company, Inc.
which was incorporated on the 23rd day of March, 1961
was organized on the 1st day of April, 1961, at Jackson
in the County of Hinds
by the election of: R. S. Munford
Virginia Munford

as Directors, who elected the following officers to serve for one year
to-wit: R. S. Munford, President; Treasurer;
Virginia Munford, Secretary;

The postoffice address of the President is 149 Lorenz St., Jackson, Mississippi
The postoffice address of the Secretary is same as above

I, R. S. Munford
Munford Engineering Company
who was elected President of the
on the 1st day
of April, 1961, do hereby certify that the foregoing report of the organization of said Company
is correct and true.

Filed : May 25, 1961
Recorded: May 25, 1961
(Corporate Seal)

ATTEST: R. S. Munford President
Virginia Munford
Secretary

Report of Organization. The Auter Hunting & Fishing Club, Inc.
which was incorporated on the 2nd day of March, 1961
was organized on the 5th day of April, 1961 , at Columbus
in the County of Lowndes
by the election of: H. Arnold Guy, Ben C. Land, R. A. Patrick, Dr. Ludwell C. Pierce, R. R. Hudson
William McKee, Fred McKee, Dr. James Houston, G. Bryan, Charles Abraham, R. R. Wolfe

as Directors, who elected the following officers to serve for one year 1961
to-wit: H. Arnold Guy, President;
Ben C. Land, Vice-President;
Ruben R. Wolfe, Secretary;

The postoffice address of the President is 127 Church St., Belzoni, Mississippi.
The postoffice address of the Secretary is 620 Elmwood Drive, Indianola, Mississippi

I, H. Arnold Guy who was elected President of the
Auter Hunting and Fishing Club, Inc. on the 5th day
of April, 1961 , do hereby certify that the foregoing report of the organization of said Company
is correct and true.

Filed: May 25, 1961 ATTEST: H. Arnold Guy President
Recorded: May 25, 1961 Ruben R. Wolfe
Secretary

DEMENT PRINTING CO., MERIDIAN, MISS.

Report of Organization. The Buntyn Electric Service , Inc.
which was incorporated on the 28th day of April, 1961
was organized on the 3rd day of May, 1961 , at Pascagoula
in the County of Jackson
by the election of: Joe Frank Buntyn, Jr.
Carlene Buntyn

as Directors, who elected the following officers to serve for
to-wit: Joe Frank Buntyn, Jr., President;
Carlene Buntyn, Secretary-Treasurer;

The postoffice address of the President is 120 Pine Street, Moss Point, Mississippi
The postoffice address of the Secretary is same as above

I, Joe Frank Buntyn, Jr. who was elected President of the
Buntyn Electric Service, Inc. on the 3rd day
of May, 1961 , do hereby certify that the foregoing report of the organization of said Company
is correct and true.

Filed: May 24, 1961
Recorded: May 24, 1961

ATTEST:
Carlene Buntyn
Secretary

Joe Frank Buntyn, Jr. President

Report of Organization. The Double "A" Farms, Inc.
which was incorporated on the 1st day of May, 1961
was organized on the 22nd day of May, 1961 , at Mendenhall
in the County of Simpson
by the election of: George Alexander
Fred Adams, Jr.

as Directors, who elected the following officers to serve for one year
to-wit: George Alexander, President and Treasurer;
Fred Adams, Jr., Vice-President and Secretary;

The postoffice address of the President is Mendenhall, Mississippi
The postoffice address of the Secretary is Mendenhall, Mississippi

I, George Alexander who was elected President of the
Double "A" Farms, Inc. on the 22nd day
of May, 1961 , do hereby certify that the foregoing report of the organization of said Company
is correct and true.

Filed: May 25, 1961 ATTEST: George Alexander President
Recorded: May 25, 1961 Fred Adams, Jr.
Secretary

Report of Organization. The Land Investments Company, Inc.
which was incorporated on the 9th day of May, 1961
was organized on the 20th day of May, 1961, at Jackson
in the County of Hinds
by the election of: E. L. Webb, Ruth S. Wilson, J. Edwin Lee, Jr., E. E. Applewhite, and Harold D. Applewhite

as Directors, who elected the following officers to serve for one (1) year
to-wit: E. E. Applewhite, President
Harold D. Applewhite, Vice-President;
Ruth S. Wilson, Secretary;

The postoffice address of the President is 716 Belair Boulevard, Pascagoula, Mississippi
The postoffice address of the Secretary is Route 1, Box 377-A, Pascagoula, Mississippi

I, E. E. Applewhite who was elected President of the
Land Investments Company, Inc. on the 20th day
of May, 1961, do hereby certify that the foregoing report of the organization of said Company
is correct and true.

Filed: May 25, 1961 ATTEST: E. E. Applewhite President
Recorded: May 25, 1961 Ruth S. Wilson
Secretary

Report of Organization. The Fife Pipe & Equipment Company, Inc.
which was incorporated on the 10th day of May, 1961
was organized on the 22nd day of May, 1961 , at Natchez
in the County of Adams
by the election of: G. L. Fife
G. L. Fife, Jr.
Ralph C. Lovitt

as Directors, who elected the following officers to serve for one year
to-wit: G. L. Fife, President;
G. L. Fife, Jr., Vice-President;
Ralph C. Lovitt, Secretary-Treasurer;

The postoffice address of the President is Route 2, Box 46, Natchez, Mississippi
The postoffice address of the Secretary is 218 Linton Ave., Natchez, Mississippi

I, G. L. Fife who was elected President of the
Fife Pipe and Equipment Company, Inc. on the 22nd day
of May, 1961 , do hereby certify that the foregoing report of the organization of said Company
is correct and true.

Filed: May 26, 1961
Recorded: May 26, 1961

ATTEST: G. L. Fife President
Ralph C. Lovitt
Secretary

RECORD OF ORGANIZATION OF CORPORATIONS, 9 — STATE OF MISSISSIPPI

DEMENT PRINTING CO., MERIDIAN, MISS.

Report of Organization. The Itta Bena Development Company, Inc.
which was incorporated on the 17th day of April, 1961
was organized on the 24th day of April, 1961, at Itta Bena
in the County of Leflore
by the election of: W. H. Jenkins, W. S. Curry, S. C. Mims, H. S. Durham, D. C. Branham
E. M. Bassi, J. D. Green, M. E. Gibson, H. W. Henson, S. B. Hammond,
C. J. Hammond, J. E. Cone, B. R. Kamp, J. R. Hightower, Cleveland Davis

as Directors, who elected the following officers to serve for one year
to-wit: W. H. Jenkins, President
W. S. Curry, Executive Vice-President;
S. C. Mims, Secretary-Treasurer;

The postoffice address of the President is Itta Bena, Mississippi
The postoffice address of the Secretary is Itta Bena, Mississippi

I, W. H. Jenkins who was elected President of the
Itta Bena Development ComPany, Inc. on the 24th day
of April, 1961, do hereby certify that the foregoing report of the organization of said Company
is correct and true.

Filed: May 26, 1961 ATTEST: W. H. Jenkins President
Recorded: May 26, 1961 S. C. Mims
Secretary

Report of Organization. The Air Filter Service, Inc.
which was incorporated on the 20th day of April, 1961
was organized on the 1st day of May, 1961 , at Clarksdale
in the County of Coahoma
by the election of: Murrel L. James
Ruth R. Moser
Eleanor B. James
A. K. Moser
as Directors, who elected the following officers to serve for one year
to-wit: Murrel L. James, President and Treasurer;
A. K. Moser, Vice-President and Secretary;

The postoffice address of the President is 904 Lynn St., Clarksdale, Mississippi
The postoffice address of the Secretary is 1011 Anderson Blvd., Clarksdale, Mississippi

I, Murrel L. James who was elected President of the
Air Filter Service, Inc. on the 1st day
of May, 1961 , do hereby certify that the foregoing report of the organization of said Company
is correct and true.

Filed: May 26, 1961 ATTEST: Murrel L. James President
Recorded: May 26, 1961 A. K. Moser
Secretary

Report of Organization. The Diamond Homes, Inc.
which was incorporated on the 18th day of May, 1961
was organized on the 18th day of May, 1961, at Pass Christian
in the County of Harrison
by the election of: Ed N. Diamond
Mrs. R. H. Diamond
Eugene G. Lawley

as Directors, who elected the following officers to serve for one year
to-wit: Ed N. Diamond, President;
Eugene G. Lawley, Vice-President;
Mrs. R. H. Diamond, Secretary-Treasurer;

The postoffice address of the President is 102 McClung St., Pass Christian, Mississippi
The postoffice address of the Secretary is same as above

I, Ed N. Diamond, who was elected President of the Diamond Homes, Inc. on the 18th day of May, 1961, do hereby certify that the foregoing report of the organization of said Company is correct and true.

Filed : May 26, 1961
Recorded: May 26, 1961

ATTEST: Ed N. Diamond President
Mrs. R. H. Diamond
Secretary

Report of Organization. The Southern Perforating, Inc.
which was incorporated on the 14th day of April, 1961
was organized on the 20th day of May, 1961 , at Hattiesburg
in the County of Forrest
by the election of: Lee Bone, Jr.
Helen Bone
Frank D. Montague, Jr.
George Jett
as Directors, who elected the following officers to serve for
to-wit: Lee Bone, Jr., President;
Helen Bone, Vice-President-Treasurer;
Frank D. Montague, Jr., Secretary;

The postoffice address of the President is Southern Perforating, Inc., Highway 49 By-pass, Hattiesburg, Mississippi
The postoffice address of the Secretary is P. O. Box 1288, Hattiesburg, Mississippi

I, Lee Bone, Jr. who was elected President of the
Southern Perforating, Inc. on the 20th day
of May, 1961 , do hereby certify that the foregoing report of the organization of said Company
is correct and true.

Filed: May 27, 1961 ATTEST: Lee Bone, Jr. President
Recorded: May 27, 1961 Frank D. Montague, Jr.
(Corporate Seal) Secretary

URGENT PRINTING CO., MERIDIAN, MISS.

Report of Organization. The Columbus Industries, Incorporated
which was incorporated on the 5th day of May, 1961
was organized on the 19th day of May, 1961, at Columbus
in the County of Lowndes

by the election of: J. W. Furr
Dorothy L. Furr

as Directors, who elected the following officers to serve for one year
to-wit: J. W. Furr, President;
Dorothy L. Furr, Secretary-Treasurer;

The postoffice address of the President is 1125 Park Circle Dr., Columbus, Mississippi
The postoffice address of the Secretary is same as above

I, J. W. Furr, who was elected President of the
Columbus Industries Incorporated on the 25th day
of May, 1961, do hereby certify that the foregoing report of the organization of said Company
is correct and true.

Filed: May 27, 1961 ATTEST: J. W. Furr President
Recorded: May 27, 1961 Dorothy L. Furr
(Corporate Seal) Secretary

Report of Organization. The Canton Treating Company
which was incorporated on the 2nd day of May, 1961
was organized on the 26th day of May, 1961, at Madison
in the County of Madison
by the election of: L. H. Dunham
L. S. Matthews
Dell B. Dunham
Ruth B. Matthews
as Directors, who elected the following officers to serve for one year
to-wit: L. H. Dunham, President;
Ruth B. Matthews, Vice-President;
Dell B. Dunham, Secretary;
L. S. Matthews, Treasurer;
The postoffice address of the President is 118 Monroe Street, Canton, Mississippi
The postoffice address of the Secretary is same as above

I, L. H. Dunham, who was elected President of the
Canton Treating Company on the 26th day
of May, 1961, do hereby certify that the foregoing report of the organization of said Company
is correct and true.

Filed: May 27, 1961 ATTEST: L. H. Dunham President
Recorded: May 27, 1961 Dell B. Dunham
(Corporate Seal) Secretary

Report of Organization. The First Magnolia Corporation
which was incorporated on the 22nd day of May, 1961
was organized on the 24th day of May, 1961, at Jackson
in the County of Mississippi
by the election of: George V. Ward, Jr.
Paul O. Highstreet
Jerry Mize
David A. Harris
as Directors, who elected the following officers to serve for the term of one (1) year
to-wit: George V. Ward, President;
Paul O. Highstreet, Vice-President;
David A. Harris, Secretary;
Jerry L. Mize, Treasurer;
The postoffice address of the President is Suite 660, Milner Bldg., Jackson, Mississippi
The postoffice address of the Secretary is 1801 Deposit Guaranty Bank Bldg., Jackson, Mississippi
I, George V. Ward who was elected President of the
First Magnolia Corporation on the 24th day
of May, 1961, do hereby certify that the foregoing report of the organization of said Company
is correct and true.

Filed : May 27, 1961 ATTEST: George V. Ward, Jr. President
Recorded: May 27, 1961 David A. Harris
(Corporate Seal) Secretary

Report of Organization. The Magnolia Construction Company
which was incorporated on the 6th day of March, 1956
was organized on the 13th day of March, 1956, at Jackson
in the County of Hinds
by the election of: W. F. Dearman, Jr.
James W. Sullivan
Robert G. Nichols, Jr.

as Directors, who elected the following officers to serve for one (1) year
to-wit: W. F. Dearman, Jr., President and Treasurer;
James W. Sullivan, Vice-President and Secretary;

The postoffice address of the President is 3931 Cambridge Street, Jackson, Mississippi
The postoffice address of the Secretary is Brookhaven, Mississippi

I, W. F. Dearman, Jr. who was elected President of the
Magnolia Construction Company on the 13th day
of March, 1956, do hereby certify that the foregoing report of the organization of said Company
is correct and true.

Filed : May 27, 1961
Recorded: May 27, 1961

ATTEST:
James W. Sullivan
Secretary

W. F. Dearman, Jr. President

RECORD OF ORGANIZATION OF CORPORATIONS, 9 — STATE OF MISSISSIPPI

DEMENT PRINTING CO., MERIDIAN, MISS.

Report of Organization. The Yazoo Valley Timber Products Company, Inc.
which was incorporated on the 27th day of March, 1961
was organized on the 15th day of April, 1961, at Greenwood
in the County of Leflore
by the election of: J. T. Gwin
H. G. Orsborn
Mrs. Jewel S. Gwin

as Directors, who elected the following officers to serve for one year
to-wit: J. T. Gwin, President;
H. G. Orsborn, Secretary-Treasurer;

The postoffice address of the President is Greenwood, Mississippi
The postoffice address of the Secretary is Greenwood, Mississippi

I, J. T. Gwin, who was elected President of the
Yazoo Valley Timber Products Company, Inc. on the 15th day
of April, 1961, do hereby certify that the foregoing report of the organization of said Company
is correct and true.

Filed : May 29, 1961
Recorded: May 29, 1961

ATTEST:
H. G. Orsborn
Secretary

J. T. Gwin President

Report of Organization. The Dunrobin Farm, Incorporated
which was incorporated on the 24th day of May, 1961
was organized on the 26th day of May, 1961 , at Iuka
in the County of Tishomingo
by the election of: William J. Brinkley
Douglas W. King
Helen Lake King

as Directors, who elected the following officers to serve for fiscal year 1961
to-wit: William J. Brinkley, President;
Douglas W. King, Vice-President and Treasurer;
Helen Lake King, Secretary;

The postoffice address of the President is 605 E. Eastport St., Iuka, Mississippi
The postoffice address of the Secretary is 233 Morningside Dr., San Antonio, Texas

I, William J. Brinkley who was elected President of the
Dunrobin Farm, Incorporated on the 26th day
of May, 1961 , do hereby certify that the foregoing report of the organization of said Company
is correct and true.

Filed: May 29, 1961 ATTEST: William J. Brinkley President
Recorded: May 29, 1961 Helen Lake King
Secretary

Report of Organization. The Laurel Astronomical and Space Association which was incorporated on the 5th day of April, 1961 was organized on the 27th day of April, 1961, at Laurel in the County of Jones by the election of: Thomas McGlothlin, Herbert H. Dyke, Roy Waters, Mrs. Roy Waters, Harry Braaten as Directors, who elected the following officers to serve for one year to-wit: Herbert H. Dyke, President; Roy Waters, Vice-President; Mrs. Roy Waters, Secretary; Harry Braaten, Treasurer;

The postoffice address of the President is 11 Country Club Drive, Laurel, Mississippi
The postoffice address of the Secretary is 13 Country Club Drive, Laurel, Mississippi

I, Herbert H. Dyke who was elected President of the Laurel Astronomical and Space Association on the 27th day of April, 1961, do hereby certify that the foregoing report of the organization of said Company is correct and true.

Filed : May 29, 1961 ATTEST: Herbert H, Dyke . President
Recorded: May 29, 1961 Mrs. Roy Waters
Secretary

Report of Organization. The Tung Shan Company, Inc.
which was incorporated on the 18th day of May, 1961
was organized on the 26th day of May, 1961, at Carriere, Route 1
in the County of Pearl River
by the election of: Dorothy May Risher
Selma C. Mueller

as Directors, who elected the following officers to serve for one year
to-wit: Selma C. Mueller, President;
Dorothy May Risher, Secretary-Treasurer;

The postoffice address of the President is Route 1, Carriere, Mississippi
The postoffice address of the Secretary is same as above

I, Selma C. Mueller, who was elected President of the Tung Shan Company, Inc. on the 26th day of May, 1961, do hereby certify that the foregoing report of the organization of said Company is correct and true.

Filed: May 29, 1961
Recorded: May 29, 1961

ATTEST: Dorothy May Risher
Secretary

Selma C. Mueller President

DENNEY PRINTING CO., MERIDIAN, MISS.

Report of Organization. The **Allied Fence & Supply Co.**
which was incorporated on the **1st** day of **February, 1961**
was organized on the **10th** day of **April, 1961** , at Jackson
in the County of Hinds
by the election of: **Fred W. Poss**
Fannie Wilma Poss

as Directors, who elected the following officers to serve for one (1) year
to-wit: **Fred W. Poss, President;**
Fannie Wilma Poss, Secretary;

The postoffice address of the President is **2619 Lynch St., Jackson, Mississippi**
The postoffice address of the Secretary is **same as above**

I, **Fred W. Poss** who was elected President of the
Allied Fence & Supply Co. on the **10th** day
of **April, 1961** , do hereby certify that the foregoing report of the organization of said Company
is correct and true.

Filed : **May 30, 1961** ATTEST: **Fred W. Poss** President
Recorded: May 30, 1961 **Fannie Wilma Poss**
Secretary

Report of Organization. The **Cleveland Pony League**
which was incorporated on the 13th day of April, 1961
was organized on the 26th day of April, 1961 , at Cleveland
in the County of Bolivar
by the election of: **W. J. Parks, J. L. Dishongh, George T. Kelly, Eddie Lyons**
Luper Cole, Mert Toler, Marion Hardy, W. T. Woods

as Directors, who elected the following officers to serve for one year
to-wit: **Cooper W. Crain, President;**
William F. Stewart, Vice-President;
C. L. Rushing, Secretary;
W. T. McGehee, Jr., Treasurer;

The postoffice address of the President is 226 N. Leflore, Cleveland, Mississippi
The postoffice address of the Secretary is 312 S. Second, Cleveland, Mississippi

I, **Cooper W. Crain** who was elected President of the
Cleveland Pony League
of **April, 1961** , do hereby certify that the foregoing report of the organization of said Company
on the 26th day
is correct and true.

Filed : May 30, 1961 ATTEST: **Cooper W. Crain** President
Recorded: May 30, 1961 **C. L. Rushing**
Secretary

Report of Organization. The **Flintkote Communications Company**
which was incorporated on the **15th** day of **May, 1961**
was organized on the **17th** day of **May, 1961**, at **New York**
in the County of **New York**, State of New York
by the election of: **I. J. Harvey, Jr.**
George J. Pecaro
George K. McKenzie

as Directors, who elected the following officers to serve ~~for~~ until their respective successors are chosen and qualify
to-wit: I. J. Harvey, Jr., President;
George J. Pecaro, Vice-President;
George K. McKenzie, Vice-President;
Gene G. Curry, Secretary; J. E. McCauley, Treasurer;

The postoffice address of the President is 30 Rockefeller Plaza, New York 20, New York
The postoffice address of the Secretary is same as above

I, **I. J. Harvey, Jr.**, who was elected President of the **The Flintkote Communications Company** on the **17th** day of **May, 1961**, do hereby certify that the foregoing report of the organization of said Company is correct and true.

Filed : **May 30, 1961**
Recorded: May 30, 1961
(Corporate Seal)

ATTEST: **Gene G. Curry**
Secretary

I. J. Harvey, Jr. President

Report of Organization. The C P R Corporation
which was incorporated on the 6th day of May, 1961
was organized on the 23rd day of May, 1961 , at Columbia
in the County of Marion
by the election of: Marvin L. Polk
Dean Gainer
W. H. Boyles, W. R. Campbell
Ben M. Rawls
as Directors, who elected the following officers to serve for one year
to-wit: W. H. Boyles, President;
W. R. Campbell, Vice-President;
Ben M. Rawls, Secretary-Treasurer;

The postoffice address of the President is Second St., Columbia, Mississippi
The postoffice address of the Secretary is Attorney at Law, Citizens Bank Bld., Columbia, Mississippi

I, W. H. Boyles who was elected President of the
C P R Corporation
of May, 1961 on the 23rd day
is correct and true. , do hereby certify that the foregoing report of the organization of said Company

Filed : May 31, 1961
Recorded: May 31, 1961
(Corporate Seal)

ATTEST: W. H. Boyles President
Ben M. Rawls
Secretary

RECORD OF ORGANIZATION OF CORPORATIONS, 9 — STATE OF MISSISSIPPI

CEMENT PRINTING CO., MERIDIAN, MISS.

Report of Organization. The Hickory Grove Baptist Church
which was incorporated on the 16th day of February, 1961
was organized on the 10th day of May, 1961, at Lauderdale
in the County of Lauderdale
by the election of: Harley Linton,
E. Q. Lee, Sr.
Parker Lee

as Directors, who elected the following officers to serve for one year
to-wit: Harley Linton, Chairman
Parker Lee, Secretary;

The postoffice address of the President is RT. 4, Meridian, Mississippi
The postoffice address of the Secretary is same as above

I, Harley Linton who was elected President of the
Hickory Grove Baptist Church on the 10th day
of May, 1961, do hereby certify that the foregoing report of the organization of said Company
is correct and true.

Filed : May 31, 1961 ATTEST: Harley Linton President
Recorded: May 31, 1961 Parker Lee
Secretary

Report of Organization. The Delta Marine Service, Co., Inc.
which was incorporated on the 16th day of May, 1961
was organized on the 17th day of May, 1961, at Jackson
in the County of Hinds
by the election of: Robert K. Gordin
Barbara P. Gordin
Charles M. Gordon

as Directors, who elected the following officers to serve for one year
to-wit: Robert K. Gordin, President;
Charles M. Gordon, Vice-President;
Barbara P. Gordin, Secretary-Treasurer;

The postoffice address of the President is 116 Sidway St., Jackson, Mississippi
The postoffice address of the Secretary is same as above

I, Robert K. Gordin, who was elected President of the Delta Marine Service Co., Inc. on the 17th day of May, 1961, do hereby certify that the foregoing report of the organization of said Company is correct and true.

Filed: ~~May~~ June 1, 1961
Recorded: June 1, 1961
(Corporate Seal)

ATTEST:
Barbara P. Gordin
Secretary

Robert K. Gordin President

Report of Organization. The Hattiesburg Sales Executives Club
which was incorporated on the 16th day of May, 1961
was organized on the 30th day of May, 1961, at Hattiesburg
in the County of Forrest
by the election of: Edwin B. Henson, Charles W. Holt, Wilson Brandon, James F. Rose, Sam Forbert
Howard Lucius, M. D. Brett, Rome Emmons

as Directors, who elected the following officers to serve ~~for~~ until July 1, 1962
to-wit: Edwin B. Henson, President;
Charles W. Holt, 1st Vice-President;
Wilson Brandon, 2nd Vice-President;
James F. Rose, Secretary-Treasurer;

The postoffice address of the President is 115 Hardy St., Hattiesburg, Mississippi
The postoffice address of the Secretary is 701 Main St., Hattiesburg, Mississippi

I, Edwin B. Henson, who was elected President of the Hattiesburg Sales Executive Club on the 30th day of May, 1961, do hereby certify that the foregoing report of the organization of said Company is correct and true.

Filed: June 1, 1961
Recorded: June 1, 1961

ATTEST:
James F. Rose
Secretary

Edwin B. Henson, President

Report of Organization. The Bowntown Parking Corporati on
which was incorporated on the 5th day of May, 1961
was organized on the 25th day of May, 1961 , at Hattiesburg
in the County of Forrest
by the election of: Dudley W. Conner, Milton ine, Paul V. Draughn, Sam Miller, Dave Matison
Nick Fokakis and J. O. Bafron, Jr.

as Directors, who elected the following officers to serve for the ensueing year 1961
to-wit: Dudley W. Conner, President;
Sam Eisman, Vice-President;
Dave Matison, Vice-Presidet;
Paul V. Draughn, Secretary-Treasurer;

The postoffice address of the President is Dudley W. Donner, Conner Bldg, Hattiesburg, Mississippi
The postoffice address of the Secretary is 110 Second Ave., Hattiesburg, Mississippi

I, Dudley W. Conner who was elected President of the
Bowntown Parking Corporation on the 25th day
of May, 1961 , do hereby certify that the foregoing report of the organization of said Company
is correct and true.

Filed : June 2, 1961 ATTEST: Dudley W. Conner President
Recorded: June 2, 1961 Paul V. Draughn
Secretary

ORIENT PRINTING CO., MERIDIAN, MISS.

Report of Organization. The Tupelo Property Corporation
which was incorporated on the 25th day of May, 1961
was organized on the 26th day of May, 1961, at Jackson
in the County of Hinds
by the election of: Louis Graber
Joe Graber
Meyer Graber
Ewing Friedman
as Directors, who elected the following officers to serve for one (1) year
to-wit: Louis Graber, President;
Meyer Graber, Vice-President;
Joe Graber, Secretary;
Ewing Friedman, Assistant Secretary;
The postoffice address of the President is 690 Linden Avenue, Memphis, Tennessee
The postoffice address of the Secretary is same as above

I, Louis Graber who was elected President of the Tupelo Property Corporation on the 26th day of May, 1961, do hereby certify that the foregoing report of the organization of said Company is correct and true.

Filed: June 5, 1961
Recorded: June 5, 1961

ATTEST: Joe Graber
Secretary

Louis Graber President

Report of Organization. The Kosciusko Sales Company
which was incorporated on the 28th day of April, 1961
was organized on the 2nd day of May, 1961 , at Mobile Alabama
in the County of Mobile
by the election of: Frank H. Lee
Sidney M. H arrell

as Directors, who elected the following officers to serve for one year
to-wit: Frank H. Lee, President;
Sidney M. Harrell, Secretary;

The postoffice address of the President is P. O. Box 283, Mobile, Alabama
The postoffice address of the Secretary is same as above

I, Frank H. Lee who was elected President of the
Kosciusko Sales Company on the 2nd day
of May, 1961 , do hereby certify that the foregoing report of the organization of said Company
is correct and true.

Filed: June 5, 1961 ATTEST: Frank H. Lee President
Recorded: June 5, 1961 Sidney M. Harrell
Secretary

Report of Organization. The Mississippi White Truck Sales, Inc.
which was incorporated on the 17th day of April, 1961
was organized on the 1st day of May, 1961, at Jackson
in the County of Hinds
by the election of: William F. Mohr
Kenneth L. Sharp
Rubel L. Phillips
r

as Directors, who elected the following officers to serve for one year
to-wit: William F. Mohr, President;
Kenneth L. Sharp, Vice-President;
Rubel L. Phillips, Secretary;

The postoffice address of the President is 205 Beatty Street, Jackson, Mississippi
The postoffice address of the Secretary is P. O. Box 961, Jackson, Mississippi

I, William F. Mohr, who was elected President of the
Mississippi White Truck Sales, Inc. on the 1st day
of May, 1961, do hereby certify that the foregoing report of the organization of said Company
is correct and true.

Filed: June 8, 1961
Recorded: June 8, 1961
(Corporate Seal)

ATTEST: William F. Mohr, President
Rubel L. Phillips
Secretary

Report of Organization. The Jackson Building Company
which was incorporated on the 28th day of April, 1961
was organized on the 2nd day of May, 1961 , at Mobile Alabama
in the County of Mobile
by the election of: Frank H. Lee,
Sidney M. Harrell

as Directors, who elected the following officers to serve for one year
to-wit: Frank H. Lee, President;
Sidney M. Harrell, Secretary;

The postoffice address of the President is P. O. Box 283, Mobile, Alabama
The postoffice address of the Secretary is same as above

I, Frank H. Lee who was elected President of the
Jackson Building Company on the 2nd day
of May, 1961 , do hereby certify that the foregoing report of the organization of said Company
is correct and true.

Filed: June 5, 1961 ATTEST: Frank H. Lee President
Recorded: June 5, 1961 Sidney M. Harrell
Secretary

DEMENT PRINTING CO., MERIDIAN, MISS.

Report of Organization. The Pascagoula Building Company
which was incorporated on the 28th day of April, 1961
was organized on the 2nd day of May, 1961, at Mobile
in the County of Mobile, Alabama
by the election of: Frank H. Lee
Sidney M. Harrell

as Directors, who elected the following officers to serve for one year
to-wit: Frank H. Lee, President;
Sidney M. Harrell, Secretary;

The postoffice address of the President is P. O. Box 283, Mobile, Alabama
The postoffice address of the Secretary is same as above

I, Frank H. Lee who was elected President of the
Pascagoula, Building Company on the 2nd day
of May, 1961, do hereby certify that the foregoing report of the organization of said Company
is correct and true.

Filed : June 5, 1961
Recorded: June 5, 1961

ATTEST:
Sidney M. Harrell
Secretary

Frank H. Lee President

Report of Organization. The Relax-O-Launger, Inc.
which was incorporated on the 29th day of March, 1961
was organized on the 27th day of April, 1961 , at Tupelo,
in the County of Lee
by the election of: J. O. Blankenship
Mrs. Thomasine Blankenship
C. M. Bostic

as Directors, who elected the following officers to serve for one year, 1961
to-wit: J. O. Blankenship, President and General Manager
Mrs. Thomasine Blankenship, Secretary and Treasurer;
C. O. Bostic, Vice-President and Comptroller;

The postoffice address of the President is P. O. Box 127, Guntown, Mississippi
The postoffice address of the Secretary is 713 Vassar Drive, Tupelo, Mississippi

I, J. O. Blankenship who was elected President of the
Relax-O-Launger, Inc. on the 27th day
of April, 1961 , do hereby certify that the foregoing report of the organization of said Company
is correct and true.

Filed: June 5, 1961 ATTEST: J. O. Blankenship President
Recorded: June 5, 1961 Mrs. Thamosine Blankenship
Secretary

Report of Organization. The Sky Records, Inc.
which was incorporated on the 21st day of April, 1961
was organized on the 19th day of May, 1961, at Senatobia
in the County of Tate
by the election of: James C. Walker
Betty Rogers
Loen E. Hannaford

as Directors, who elected the following officers to serve for one year
to-wit: James Walker, President;
Betty Rogers, Vice-President;
Leon E. Hannaford, Secretary-Treasurer;

The postoffice address of the President is Stoneville, Mississippi
The postoffice address of the Secretary is P. O. Box 364, Senatobia, Mississippi

I, James C. Walker, who was elected President of the Sky Records, Inc. on the 19th day of May, 1961, do hereby certify that the foregoing report of the organization of said Company is correct and true.

Filed: June 5, 1961
Recorded: June 5, 1961

ATTEST: James C. Walker President
Leon E. Hannaford
Secretary

Report of Organization. The Mississippi Road King Sales, Inc.
which was incorporated on the 17th day of May, 1961
was organized on the 29th day of May, 1961, at Itta Bena
in the County of Leflore
by the election of: L. W. Ely
Mrs. Olive Mae Cowsert Ely

as Directors, who elected the following officers to serve for one year
to-wit: L. W. Ely, President and Treasurer;
Mrs. Olive Mae Cowsert Ely, Secretary;

The postoffice address of the President is 304 Thurman St., Itta Bena, Mississippi
The postoffice address of the Secretary is same as above

I, L. W. Ely, who was elected President of the
Mississippi Road King Sales, Inc. on the 29th day
of May, 1961, do hereby certify that the foregoing report of the organization of said Company
is correct and true.

Filed: June 6, 1961 ATTEST: L. W. Ely President
Recorded: June 6, 1961 Mrs. Olive Mae Cowsert Ely
(Corporate Seal) Secretary

HARRISON PRINTING CO., GULFPORT, MISS.

Report of Organization. The G. and G. Corporation
which was incorporated on the 27th day of April, 1961
was organized on the 3rd day of May, 1961 , at Gulfport,
in the County of Harrisonn
by the election of: Mary G. Gruenewald
Patricia W. Gruenewald
Ann C. Gerard
Ivy-An L. Gerard
as Directors, who elected the following officers to serve for one year
to-wit: Mary G. Gruenewald, President;
Ann C. Gerard, Vice-President;
Ivy-An L. Gerard, Secretary;
Ruby D. Gruenewald, Second V.P. May 19,196Patricia W. Gruenewald, Treasurer;
The postoffice address of the President is 1450 Mt. Moriah, Memphis, Tennessee and Abstract Bldg., Gulfport, Miss.
The postoffice address of the Secretary is 3923 Wisteria, Memphis, Tennessee
I, Mary G. Gruenewald who was elected President of the
G. and G. Corporation on the 3rd day
of May, 1961 , do hereby certify that the foregoing report of the organization of said Company
is correct and true.

Filed: June 6, 1961 ATTEST: Mary G. Gruenewald President
Recorded: June 6, 1961 Ivy-An L. Gerard
Secretary

Report of Organization. The Jackson Roofing and Sheet Metal, Inc.
which was incorporated on the 11th day of April, 1961
was organized on the 30th day of April, 1961, at Jackson
in the County of Hinds
by the election of: Charles E. Sylvester
T. L. Dixon

as Directors, who elected the following officers to serve for one year
to-wit: Charles E. Sylvester, President;
T. L. dixon, Secretary-Treasurer;

The postoffice address of the President is 725 West Monument St., Jackson, Miss.
The postoffice address of the Secretary is same as above

I, Charles E. Sylvester who was elected President of the
Jackson Roofing and Sheet Metal, Inc. on the 30th day
of April, 1961, do hereby certify that the foregoing report of the organization of said Company
is correct and true.

Filed: June 6, 1961
Recorded: June 6, 1961

ATTEST:
T. L. Dixon
Secretary

Charles E. Sylvester President

Report of Organization. The One Hour Cleaners of Greenville, Inc.
which was incorporated on the 24th day of April, 1961
was organized on the 5th day of June, 1961 , at Grenada
in the County of Grenada
by the election of: Thomas A. Bell, John M. Carter, James E. Dennis, Frank A. Evans and Jay Gore, Jr.

as Directors, who elected the following officers to serve for one year
to-wit: John M. Carter, President
Jay Gore, Jr., Secretary-Treasurer;
Frank A. Evans, Vice-President;

The postoffice address of the President is 879 Ave. of Pines, Grenada, Mississippi
The postoffice address of the Secretary is P. O. Box 901, Grenada, Mississippi

I, John M. Carter who was elected President of the
One Hour Cleaners of Greenville, Inc. on the 5th day
of June, 1961 , do hereby certify that the foregoing report of the organization of said Company
is correct and true.

Filed: June 6, 1961 ATTEST: John M. Carter President
Recorded: June 6, 1961 Jay Gore, Jr.
(Corporate Seal) Secretary

Report of Organization. The Rainbow Ranch, Inc.
which was incorporated on the 17th day of May, 1961
was organized on the 17th day of May, 1961 , at Calhoun City
in the County of Calhoun
by the election of: John Michael Hardin, Charles Ch Hardin, Charles M. Hardin, Mabel Clare Hardin
and Mrs. Nita Clare Hardin Dyer

as Directors, who elected the following officers to serve for one year
to-wit: John Michael Hardin, President;
Charles C. Hardin, Secretary-Treasurer;
Mabel Clare Hardin, Vice-President;

The postoffice address of the President is Calhoun City, Mississippi, Rt. 2, Box 147
The postoffice address of the Secretary is same as above

I, John Michael Hardin who was elected President of the
Rainbow Ranch, Inc.
of May, 1961 , do hereby certify that the foregoing report of the organization of said Company
on the 17th day
is correct and true.

Filed : June 6, 1961 ATTEST: John M. Hardin President
Recorded: June 6, 1961 Charles C. Hardin
Secretary

DEMENT PRINTING CO., MERIDIAN, MISS.

Report of Organization. The Southern Fabrics, Incorporated
which was incorporated on the 24th day of April, 1961
was organized on the 19th day of May, 1961, at Jackson
in the County of Hinds
by the election of: L. D. Hancock
James R. Kilgore
Theresa Kilgore

as Directors, who elected the following officers to serve for one year
to-wit: James R. Kilgore, President;
Virginia Sheffield, Secretary;

The postoffice address of the President is 834 West Capitol St., Jackson, Mississippi
The postoffice address of the Secretary is Tupelo, Mississippi

I, James R. Kilgore, who was elected President of the Southern Fabrics, Incorporated on the 19th day of May, 1961, do hereby certify that the foregoing report of the organization of said Company is correct and true.

Filed : June 7, 1961
Recorded: June 7, 1961

ATTEST:
Virginia Sheffield
Secretary

James Kilgore President

Report of Organization. The E F & G Construction Company, Inc.
which was incorporated on the 16th day of May, 1961
was organized on the 1st day of June, 1961 , at Grenada
in the County of Grenada
by the election of: W. O. Geeslin
E. F. Embry
Mrs. Lola I. Forbes

as Directors, who elected the following officers to serve for one year
to-wit: W. O. Geeslin, President;
E. F. Embry, Vice-President;
Mrs. Lola I. Forbes, Secretary-Treasurer;

The postoffice address of the President is Highway 7, North, Grenada, Mississippi
The postoffice address of the Secretary is 925 Avenue of Pines, Grenada, Mississippi
I, W. O. Geeslin who was elected President of the
E.F & G Construction Company, Inc. on the 1st day
of June, 1961 , do hereby certify that the foregoing report of the organization of said Company
is correct and true.

Filed : June 7, 1961
Recorded: June 7, 1961

ATTEST:
Mrs. Lola I. Forbes
Secretary

W. O. Geeslin President

Report of Organization. The Jonestown Delta Gin Co.
which was incorporated on the 2nd day of May, 1961
was organized on the 5th day of May, 1961 , at Jonestown
in the County of Coahoma
by the election of: H. M. Haney, M. J. Commer, Kirk Haynes, E. P. Peacock, Jr., and j. Alcorn Russell, Jr.

as Directors, who elected the following officers to serve for one year
to-wit: H. M. Haney, President;
Kirk Haynes, Vice-President;
Malcolm J. Commer, Secretary;
W. A. Hughes, Treasurer;

The postoffice address of the President is Jonestown, Mississippi
The postoffice address of the Secretary is same as above

I, H. M: Haney who was elected President of the
Jonestown Delta Gin Co. on the 5th day
of May, 1961 , do hereby certify that the foregoing report of the organization of said Company
is correct and true.

Filed : June 7, 1961 ATTEST: H. M. Haney President
Recorded: June 7, 1961 Malcolm J. Commer
(Corporate Seal) Secretary

Report of Organization. The Kent's Dollar Store of Tupelo
which was incorporated on the 12th day of April, 1961
was organized on the 20th day of April, 1961, at Memphis
in the County of Shelby, State of Tennessee
by the election of: Nathan Shainberg
Herbert Shainberg
Ben Goldstein
Eugene Sebulsky
as Directors, who elected the following officers to serve for one year
to-wit: Nathan Shainberg, President;
Herbert Shainberg, Vice-President;
Ben Goldstein, Vice-President;
Eugene Sebulsky, Secretary; Treasurer;
The postoffice address of the President is 1325 Warford St., Memphis, Tennessee
The postoffice address of the Secretary is same as above
I, Nathan Shainberg who was elected President of the
Kent's Dollar Store of Tupelo on the 20th day
of April, 1961, do hereby certify that the foregoing report of the organization of said Company
is correct and true.

Filed: June 7, 1961
Recorded: June 7, 1961

ATTEST: Nathan Shainberg, President
Eugene Sebulsky
Secretary

DEMENT PRINTING CO., MERIDIAN, MISS.

Report of Organization. The Kilgore Fabrics, Incorporated
which was incorporated on the 24th day of April, 1961
was organized on the 19th day of May, 1961 , at Jackson
in the County of Hinds
by the election of: L. D. Hancock
James R. Kilgore
Theresa Kilgore

as Directors, who elected the following officers to serve for one year
to-wit: James Kilgore, President;
Virginia Sheffield, Secretary;

The postoffice address of the President is 834 West Capitol St., Jackson, Mississippi
The postoffice address of the Secretary is Tupelo, Mississippi

I, James R. Kilgore who was elected President of the
Kilgore Fabrics, Incorporated on the 19th day
of May, 1961 , do hereby certify that the foregoing report of the organization of said Company
is correct and true.

Filed: June 7, 1961 ATTEST: James Kilgore President
Recorded: June 7, 1961 Virginia Sheffield
Secretary

Report of Organization. The Mutual Plan System of Mississippi, Inc.
which was incorporated on the 18th day of May, 1961
was organized on the 3rd day of June, 1961, at Jackson
in the County of Hinds
by the election of: John Hayes Clark
Mildred Marimae Clark

as Directors, who elected the following officers to serve for one year
to-wit: John Hayes Clark, President;
Mildred Marimae Clark, Secretary-Treasurer;
Shirley Robinson, Assistant Secretary-Treasurer;

The postoffice address of the President is 1054 Wynwood Dr., Jackson, Mississippi
The postoffice address of the Secretary is same as above .

I, John Hayes Clark, who was elected President of the
Mutual Plan System of Mississippi, Inc. on the 3rd day
of June, 1961, do hereby certify that the foregoing report of the organization of said Company
is correct and true.

Filed : June 8, 1961 ATTEST: John Hayes Clark, President
Recorded: June 8, 1961 Mildred Marimae Clark
(Corporate Seal) Secretary

Report of Organization. The Bill Timbes, Inc.
which was incorporated on the 31st day of May, 1961
was organized on the 8th day of April, 1961, at Tupelo
in the County of Lee
by the election of: W. W. Timbes
Gladys Timbes

as Directors, who elected the following officers to serve for one year
to-wit: W. W. Timbes, President and Treasurer;
Gladys Timbes, Vice-President and Secretary;

The postoffice address of the President is 809 Oak Grove Road, Tupelo, Mississippi
The postoffice address of the Secretary is same as above

I, W. W. Timbes, who was elected President of the
Bill Timbes, Inc.
of April, 1961, do hereby certify that the foregoing report of the organization of said Company on the 8th day
is correct and true.

Filed: June 8, 1961 ATTEST: W. W. Timbes President
Recorded: June 8, 1961 Gladys Timbes
Secretary

Report of Organization. The Beacon Publishing Company, Inc.
which was incorporated on the 12th day of April, 1961
was organized on the 31st day of May, 1961 , at Tupelo
In the County of Lee
by the election of: Mr. Herbert L. Allen
Mr. Herbert W. Allen
Mr. Cal Douglas
Mr. Louis Elbaum, and Mr. Henry Platt
as Directors, who elected the following officers to serve for one year
to-wit: Cal Douglas, President and General Manager
Henry Platt, Vice-President;
Herbert L. Allen, Secretary;
Louis Elbaum, Treasurer;
The postoffice address of the President is 1127 West Main St., Tupelo, Mississippi
The postoffice address of the Secretary is P. O. Box 395, Tupelo, Mississippi
I, Cal Douglas who was elected President of the
Beacon Publishing Co.
of May, 1961 on the 31st day
, do hereby certify that the foregoing report of the organization of said Company
is correct and true.
Filed : June 8, 1961 ATTEST:.. Cal Douglas President
Recorded: June 8, 1961
Herbert L. Allen
Secretary

RECORD OF ORGANIZATION OF CORPORATIONS, 9 — STATE OF MISSISSIPPI

DEMENT PRINTING CO., MERIDIAN, MISS.

Report of Organization. The Mississippi Funeral Supply Salesman's Club
which was incorporated on the 3rd day of February, 1961
was organized on the 4th day of May, 1961, at Memphis, Tennessee
in the County of Shelby
by the election of: Harry Thetford, Howard Kennedy, Glynn Kitchens, J. Nyle Walker, Jesse Staley
Jack Boyles, Owen W. Baldwin, and Bob Price

as Directors, who elected the following officers to serve for one (1) Year
to-wit: Harry Thetford, President;
Howard Kennedy, 1st Vice-President;
Glynn Kitchens, 2nd Vice-President;
J. Nyle Walker, Secretary-Treasurer;

The postoffice address of the President is 1212 - 47th Avenue, Meridian, Mississippi
The postoffice address of the Secretary is 4351 Forest Park Drive, Jackson 6, Mississippi

I, Harry Thetford, who was elected President of the Mississippi Funeral Supply Salesman's Club on the 4th day of May, 1961, do hereby certify that the foregoing report of the organization of said Company is correct and true.

Filed: June 8, 1961
Recorded: June 8, 1961

ATTEST:
J. Nyle Walker.
Secretary

Harry Thetford President

Report of Organization. The Adams County Civil War Centennial Association
which was incorporated on the 15th day of May, 1961
was organized on the 26th day of May, 1961, at Natchez
in the County of Adams
by the election of: Dr. Robert Montz
Mrs. Boyd Sojourner
Mrs. Elmer Goudet
Mr. Sim C. Gallon
as Directors, who elected the following officers to serve for Five (5) years
to-wit: Mrs. Volney Barker, President;
Mrs. Diane Stockfelt, Secretary;
Mrs. Martha B. Brown, Treasurer;

The postoffice address of the President is P. O. Box 287, Natchez, Mississippi
The postoffice address of the Secretary is Route 5, Box 262, Natchez, Mississippi

I, Mrs. Volney Barker who was elected President of the
Adams County Civil War Centenial Association on the 26th day
of May, 1961, do hereby certify that the foregoing report of the organization of said Company
is correct and true.

Filed : June 9, 1961 ATTEST: Mrs. Volney Barker President
Recorded: June 9, 1961 Mrs. Diane Stockfelt
Secretary

Report of Organization. The E. N. Murray, Inc.
which was incorporated on the 22nd day of May, 1961
was organized on the 1st day of June, 1961, at Jackson
in the County of Hinds
by the election of: E. N. Murray, Sr.
E. N. Murray, Jr.
Mrs. Grace B. Murray
John L. Johns, Jr.
as Directors, who elected the following officers to serve for one year or until replaced
to-wit: E. N. Murray, Sr., President;
E. N. Murray, Jr., Vice-President;
John L. Johns, Jr., Secretary;

The postoffice address of the President is Buena Vista, Georgia
The postoffice address of the Secretary is same as above
I, E. N. Murray, Sr.
E. N. Murray, Inc.
who was elected President of the
on the 1st day
of June, 1961, do hereby certify that the foregoing report of the organization of said Company
is correct and true.

Filed : June 9, 1961
Recorded: June 9, 1961

ATTEST: John L. Johns, Jr.
Secretary

E. N. Murray, Sr. President

Report of Organization. The Foxworth Cabinet Shop
which was incorporated on the 8th day of May, 1961
was organized on the 8th day of June, 1961 , at Columbia
in the County of Marion
by the election of: C. L. Thornhill
Bernard Callender

as Directors, who elected the following officers to serve for the remainder of corporate year 1961
to-wit: C. L. Thornhill, President and Treasurer;
Bernard Callender, Vice-President and Secretary;

The postoffice address of the President is 812 Dale St., Columbia, Mississippi
The postoffice address of the Secretary is P. O. Box 604, Columbia, Mississippi

I, C. L. Thornhill who was elected President of the
Foxworth Cabinet Shop on the 8th day
of June, 1961 , do hereby certify that the foregoing report of the organization of said Company
is correct and true.

Filed : June 9, 1961 ATTEST: C. L. Thornhill President
Recorded: June 9, 1961 Bernard Callander
(Corporate Seal) Secretary

DEPEAT PRINTING CO., MERIDIAN, MISS.

Report of Organization. The George Clanton Dusting & Spraying, Inc.
which was incorporated on the 31st day of May, 1961
was organized on the 1st day of June, 1961, at Yazoo City
in the County of Yazoo
by the election of: George Clanton
John E. Taylor
Nick B. Roberts
H. T. Barries
as Directors, who elected the following officers to serve for one year
to-wit: George Clanton, President;
Nick B. Roberts, Secretary; Treasurer;
John E. Taylor, Vice-President;

The postoffice address of the President is 108 Highland Drive, Yazoo City, Mississippi
The postoffice address of the Secretary is 321 South Main Street, Yazoo City, Mississippi

I, George Clanton who was elected President of the
George Clanton Dusting and Spraying, Inc. on the 1st day
of June, 1961, do hereby certify that the foregoing report of the organization of said Company
is correct and true.

Filed : June 9, 1961 ATTEST: George Clanton President
Recorded: June 9, 1961 Nick B. Roberts
(Corporate Seal) Secretary

Report of Organization. The Trend Incorporated
which was incorporated on the 6th day of June, 1961
was organized on the 8th day of June, 1961 , at Gulfport
in the County of Harrison
by the election of: James E. Reese, President of the board
Robert F. Annenberg
J. W. Trigg,

as Directors, who elected the following officers to serve for one year
to-wit: James E. Reese, President;
Robert F. Annenberg, Executive Vice-President;
Barbara K. Annenberg, Secretary-Treasurer;

The postoffice address of the President is P. O. Box 727, Gulfport, Mississippi
The postoffice address of the Secretary is same as above

I, James E. Reese who was elected President of the
Trend Incorporated
of June, 1961 , do hereby certify that the foregoing report of the organization of said Company
is correct and true.

Filed : June 9, 1961 ATTEST: James E. Reese President
Recorded: June 9, 1961 Barbara K. Annenberg
Secretary

Report of Organization. The J. W. F. Compnay
which was incorporated on the 12th day of May, 1961
was organized on the 7th day of June, 1961 , at Columbus
in the County of Lowndes
by the election of: J. W. Furr
Dorothy L. Furr

as Directors, who elected the following officers to serve for one year
to-wit: J. W. Furr, President
Dorothy L. Furr, Secretary;

The postoffice address of the President is 1125 Park Circle Dr., Columbus, Mississippi
The postoffice address of the Secretary is same as above

I, J. W. Furr who was elected President of the
J. W. F. Company on the 7th day
of June, 1961 , do hereby certify that the foregoing report of the organization of said Company
is correct and true.

Filed: June 10, 1961 ATTEST: J. W. Furr President
Recorded: June 10, 1961 Dorothy L. Furr
(Corporate Seal) Secretary

Report of Organization: The Jim Sharp Advertising, Ltd.
which was incorporated on the 12th day of April, 1961
was organized on the 1st day of June, 1961, at Bay St. Louis
in the County of Hancock
by the election of: Jim Sharp
Mrs. Louise Morse Sharp
Miss Emma C. Williams

as Directors, who elected the following officers to serve for one year
to-wit: Jim Sharp, President;
Mrs. Louis Morse Sharp, Secretary;
Jim Sharp, Treasurer;

The postoffice address of the President is 208 Kremer Bldg., Gulfport, Mississippi
The postoffice address of the Secretary is 1528 Dunbar Ave., Bay St. Louis, Mississippi

I, Jim Sharp who was elected President of the
Jim Sharp Advertising, Ltd. on the 1st day
of June, 1961, do hereby certify that the foregoing report of the organization of said Company
is correct and true.

Filed : June 12, 1961
Recorded: June 12, 1961

ATTEST: Jim Sharp President
Louise M. Sharp
Secretary

DEMENT PRINTING CO., MERIDIAN, MISS.

Report of Organization. The O'Malley Laboratories, Inc.
which was incorporated on the 17th day of May, 1961
was organized on the 8th day of June, 1961 , at Natchez
in the County of Adams
by the election of: J. P. Trosclair
Paul V. O'Malley
William Carl McGehee
Audry J. Ferguson
as Directors, who elected the following officers to serve for one year
to-wit: J. P. Trosclair, President;
Paul V. O'Malley, Vice-President;
William Carl McGehee, Treasurer;
Audry J. Ferguson, Secretary;
The postoffice address of the President is 2736 Miller Ave., & P. O. Box 41, Natchez, Mississippi
The postoffice address of the Secretary is 10 West Circle Dr., Vidalia, Louisiana

I, J. P. Trosclair who was elected President of the
O'Malley Laboratories Inc. on the 8th day
of June, 1961 , do hereby certify that the foregoing report of the organization of said Company
is correct and true.

Filed : June 12, 1961 ATTEST: J. P. Trosclair President
Recorded: June 12, 1961 Audry J. Ferguson
Secretary

Report of Organization. The Church Finance Savings and Loan Association which was incorporated on the 30th day of November, 1960 was organized on the 5th day of December, 1960, at Corinth in the County of Alcorn by the election of: D. L. Hill, Jack Payne, Lloyd Wilbanks, Dan Morton, Bobby L. Shands J. B. Smith, N. F. Davis, Earl Kelley, Allison Bell, W. R. Rhoads, Dr. S. R. Woodson

as Directors, who elected the following officers to serve for one (1) year to-wit: D. L. Hill, President; Jack Payne, Secretary; B. H. Wilbanks, Assistant Secretary;

The postoffice address of the President is Corinth, Mississippi
The postoffice address of the Secretary is Jackson, Mississippi

I, D. L. Hill who was elected President of the Church Finance Savings and Loan Association on the 5th day of December, 1960, do hereby certify that the foregoing report of the organization of said Company is correct and true.

Filed: June 13, 1961
Recorded: June 13, 1961

ATTEST:
B. H. Wilbanks
Secretary

D. L. Hill President

Report of Organization. The Orbit Oil Co.
which was incorporated on the 9th day of May, 1961
was organized on the 10th day of May, 1961, at Jackson
in the County of Hinds
by the election of: Ray E. Jones
Mrs. Sarah Bourn Jones

as Directors, who elected the following officers to serve for one year or until their successors are elected and qualify
to-wit: Ray E. Jones, President;
W. C. Reed, Jr., Secretary;
Mrs. Sarah Bourn Jones, Treasurer;

The postoffice address of the President is Jackson, Mississippi, 1015 Meloan St.,
The postoffice address of the Secretary is Jackson, Mississippi 701 Vincent Bldg.

I, Ray E. Jones, who was elected President of the Orbit Oil Co. on the 10th day of May, 1961, do hereby certify that the foregoing report of the organization of said Company is correct and true.

Filed: June 14, 1961
Recorded: June 14, 1961
(Corporate Seal)

ATTEST:

Ray E. Jones President

W. C. Reed, Jr.
Secretary

Report of Organization. The Horse Nation Rodeo, Inc.
which was incorporated on the 5th day of May, 1961
was organized on the 12th day of June, 1961 , at Houston
in the County of Chickasaw
by the election of: Minnie Lee Davis
C. E. Verell
Mrs. Jackie M. Verell

as Directors, who elected the following officers to serve for one year
to-wit: Minnie Lee Davis, President;
C. E. Verell, Vice-President;
Mrs. Jackie M. Verell, Secretary-Treasurer;

The postoffice address of the President is RFD Rt. 1, Houston, Mississippi
The postoffice address of the Secretary is same as above

I, Minnie Lee Davis who was elected President of the
Horse Nation Rodeo, Inc. on the 12th day
of June, 1961 , do hereby certify that the foregoing report of the organization of said Company
is correct and true.

Filed: June 14, 1961 ATTEST: Minnie Lee Davis President
Recorded: June 14, 1961 Mrs. Jackie M. Verell
(Corporate Seal) Secretary

DEGRAFF PRINTING CO., MERIDIAN, MISS.

Report of Organization. The Nixon Enterprises, Inc.,
which was incorporated on the 25th day of April, 1961
was organized on the 28th day of April, 1961, at Biloxi
in the County of Harrison
by the election of: Walter L. Nixon, Jr.
Darnell H. Nixon

as Directors, who elected the following officers to serve for two years
to-wit: Walter L. Nixon, President;
Darnell H. Nixon, Secretary;

The postoffice address of the President is Nixon Bldg., 1117 West Howard Ave., P. O. Box 541, Biloxi, Mississippi
The postoffice address of the Secretary is same as above

I, Walter L. Nixon, Jr., who was elected President of the
Nixon Enterprises, Inc.
on the 28th day
of April, 1961, do hereby certify that the foregoing report of the organization of said Company
is correct and true.

Filed: June 14, 1961 ATTEST: Walter L. Nixon, Jr. President
Recorded: June 14, 1961 Darnell H. Nixon
Secretary

Report of Organization. The Hardy Court Shopping Center, Inc.
which was incorporated on the 28th day of April, 1961
was organized on the 15th day of May, 1961 , at Gulfport
in the County of Harrison
by the election of: Joe Salloum, Mitchell Salloum
Joseph Naoum Salloum, Jr.
Mitchell Mansour Salloum

as Directors, who elected the following officers to serve for
to-wit: Joe Salloum, President and Secretary-Treasurer;
Mitchell Salloum, Vice-President;

The postoffice address of the President is 1212 E. Beach Blvd. Gulfport, Mississippi
The postoffice address of the Secretary is 1224 E. Beach Blvd. Gulfport, Mississippi

I, Joe Salloum
Hardy Court Shopping Center, Incorporated who was elected President of the
of May, 1961 , do hereby certify that the foregoing report of the organization of said Company on the 15th day
is correct and true.

Filed : June 14, 1961
Recorded: June 14, 1961

ATTEST:
Joe Salloum
Secretary

Joe Salloum President
Mitchell Salloum Vice-President;

Report of Organization. The Mobile Units, Inc.
which was incorporated on the 8th day of June, 1961
was organized on the 10th day of June, 1961, at Jackson
in the County of Hinds
by the election of: W. C. Reed, Jr.
Ben Farlow

as Directors, who elected the following officers to serve for one year or until their successors are elected and qualify
to-wit: Ben Farlow, President;
W. C. Reed, Jr., Secretary-Treasurer;

The postoffice address of the President is 1760 Ellis Ave., Jackson, Mississippi
The postoffice address of the Secretary is 701 Vincent Bldg., Jackson, Mississippi

I, Ben Farlow, who was elected President of the
Mobile Units, Inc.
on the 10th day
of June, 1961, do hereby certify that the foregoing report of the organization of said Company
is correct and true.

Filed: June 14, 1961
Recorded: June 14, 1961

ATTEST: Ben Farlow President
W. C. Reed, Jr.
Secretary

Report of Organization. The Senatobia Junior Chamber of Commerce, Inc.
which was incorporated on the 13th day of March, 1961
was organized on the 23rd day of May, 1961, at Senatobia
in the County of Tate
by the election of: Henry Shaheen, Lee House Burford
David Trammell
Ken Pruitt
obert McFarland
as Directors, who elected the following officers to serve for one year
to-wit: Henry Shaheen, President
David Trammell, Vice-President;
Ken Pruitt, Secretary;
obert McFarland, Treasurer;
The postoffice address of the President is 315 East Gilmore St., Senatobia, Mississippi
The postoffice address of the Secretary is 311 Tate Street, Senatobia, Mississippi

I, Henry Shaheen who was elected President of the
Senatobia Junior Chamber of Commerce, Inc. on the 23rd day
of May, 1961, do hereby certify that the foregoing report of the organization of said Company
is correct and true.

Filed: June 14, 1961
Recorded: June 14, 1961

ATTEST:
Kenneth E. Pruitt
Secretary

Henry Shaheen President

RECORD OF ORGANIZATION OF CORPORATIONS, 9 — STATE OF MISSISSIPPI

DEMENT PRINTING CO., MERIDIAN, MISS.

Report of Organization. The United Dollar Stores - Capitol Street, Inc.
which was incorporated on the 12th day of May, 1961
was organized on the 22nd day of May, 1961, at Dumas
in the County of Desha, State of Arkansas
by the election of: Bernard J. Tanenbaum, Sr.
Bernard J. Tanenbaum, Jr.
Jack S. Dante

as Directors, who elected the following officers to serve for one year
to-wit: Bernard J. Tanenbaum, Sr., President;
Jack S. Dante, Vice-President;
Bernard J. Tanenbaum, Jr., Secretary-Treasurer;

The postoffice address of the President is Main at Choctaw St., Dumas, Arkansas
The postoffice address of the Secretary is same as above

I, Bernard J. Tanenbaum, Sr. who was elected President of the
United Dollar Stores - Capitol Street, Inc. on the 22nd day
of May, 1961, do hereby certify that the foregoing report of the organization of said Company
is correct and true.

Filed: June 14, 1961
Recorded: June 14, 1961

ATTEST:
B. J. Tanenbaum, Jr.
Secretary

B. J. Tanenbaum, Sr. President

Report of Organization. The Adams Brothers Manufacturing Company, Inc.
which was incorporated on the 11th day of April, 1961
was organized on the 21st day of May, 1961 , at Booneville
in the County of Prentiss
by the election of: R. M. Adams
W. C. Adams

as Directors, who elected the following officers to serve for one year
to-wit: W. C. Adams, President;
R. M. Adams, Secretary-Treasurer;

The postoffice address of the President is Booneville, Mississippi
The postoffice address of the Secretary is same as above

I, W. C. Adams who was elected President of the
Adams Brothers Manufacturing Company, Inc. on the 21st day
of May, 1961 , do hereby certify that the foregoing report of the organization of said Company
is correct and true.

Filed : June 15, 1961 ATTEST: W. C. Adams President
Recorded: June 15, 1961 R. M. Adams
Secretary

Report of Organization. The Plain Drugs, Inc.
which was incorporated on the 16th day of March, 1961
was organized on the 17th day of March, 1961, at
in the County of Hinds
by the election of: Helen J. Evans
Herman R. Evans
Inez O. Cameron

as Directors, who elected the following officers to serve for one year
to-wit: Helen J. Evans, President;
Herman R. Evans, Vice-President;
Inez O. Cameron, Secretary-Treasurer;

The postoffice address of the President is Florence, Mississippi
The postoffice address of the Secretary is 3165 Monticello, Dr., Jackson, Mississippi

I, Helen J. Evans who was elected President of the
Plain Drugs, Inc.
of March, 1961, do hereby certify that the foregoing report of the organization of said Company
is correct and true.

Filed: June 15, 1961
Recorded: June 15, 1961

ATTEST: Inez O. Cameron
Secretary

Helen J. Evans President

Report of Organization. The Plantation Bell Motor Lodge, Inc.
which was incorporated on the 10th day of May, 1961
was organized on the 6th day of June, 1961, at Starkville
in the County of Oktibbeha
by the election of: Charlie Harrison
Mrs. Martha Stroud Harrison
Luther B. Harrison

as Directors, who elected the following officers to serve for one year
to-wit: Charlie Harrison, President;
Mrs. Martha Stroud Harrison, Secretary-Treasurer;

The postoffice address of the President is 410 Lee Street, Starkville, Mississippi
The postoffice address of the Secretary is same as above

I, Charlie Harrison who was elected President of the
Plantation Bell Motor Lodge, Inc. on the 6th day
of June, 1961, do hereby certify that the foregoing report of the organization of said Company
is correct and true.

Filed: June 16, 1961 ATTEST: Charlie Harrison President
Recorded: June 16, 1961 Martha Stroud Harrison
Secretary

DEMENT PRINTING CO., MERIDIAN, MISS.

Report of Organization. The **Escatawpa Volunteer Fire Department,** Incorporated which was incorporated on the **4th** day of **April, 1961** was organized on the **5th** day of **May, 1961**, at **Escatawpa** in the County of **Jackson** by the election of: **officers by the general membership, which officers will also constitute the Directors of this Corporation, and the title and as elected are as follows;**

~~as Directors who elected the following officers to serve for~~

to-wit **Chief, Ubie A. Boone**
Assistant Chief, Clyde Oliver
Secretary-Treasurer; Daniel A. McQueen
Engineer, J. W. Walton, Assistant Engineer,

The postoffice address of the President is **P. O. Box 18, Escatawpa, Mississippi**
The postoffice address of the Secretary is **Route #3, Box 254, Escatawpa, Mississippi**

I, **Ubie A. Boone** who was elected President of the **Escatawpa Volunteer Fire Department,** Incorporated on the **5th** day of **May, 1961**, do hereby certify that the foregoing report of the organization of said Company is correct and true.

Filed: **June 19, 1961** ATTEST: **Ubie A. Boone**, President
Recorded: **June 19, 1961** **Daniel A. McQueen**
Secretary

Report of Organization. The Old River Hunting Club
which was incorporated on the 19th day of May, 1961
was organized on the 16th day of June, 1961, at Bolton
in the County of Hinds
by the election of: Lowery W. Cox, G. G. Williams, W. H. Parker, H. E. Walter, Holmes Harwood
Geo. W. Trotter, and Robert Turcott

as Directors, who elected the following officers to serve for one (1) year
to-wit: Lowery W. Cox, President;
Holmes Harwood, 1st Vice-President;
W. H. Parker, 2nd Vice-President;
H. E. Walter, Secretary;

The postoffice address of the President is Bolton, Mississippi
The postoffice address of the Secretary is 309 Dunbar St., Jackson, Mississippi

I, Lowery W. Cox who was elected President of the
Old River Hunting Club on the 16th day
of June, 1961, do hereby certify that the foregoing report of the organization of said Company
is correct and true.

Filed : June 19, 1961 ATTEST: L. W. Cox President
Recorded: June 19, 1961 H. E. Walter
Secretary

Report of Organization. The Max Muller and Company
which was incorporated on the 7th day of June, 1961
was organized on the 8th day of June, 1961, at Jackson
in the County of Hinds
by the election of: Warren A. Hood, Charles A. Carter, Bryant Ridgway, George Cooper
Terrell Wise, Max Muller and G. N. Jordan

as Directors, who elected the following officers to serve for one year
to-wit: Warren A. Hood, President;
Max Muller, Vice-President;
Wayne Wood, Asst. Sec.-Treas. G. N. Jordan, Vice-President;
Floyd Sulser, Asst. Sec.-Treas. Bryant Ridgway, Secretary-Treasurer;
The postoffice address of the President is 490 E. Woodrow Wilson Dr., Jackson, Mississippi
The postoffice address of the Secretary is 233½ E. Capitol St., Jackson, Mississippi
I, Warren A. Hood
Max Muller and Company, Inc.
who was elected President of the
on the 8th day
of June, 1961, do hereby certify that the foregoing report of the organization of said Company
is correct and true.

Filed : Juen 19, 1961
Recorded: June 19, 1961
(Corporate Seal)

ATTEST: W. B. Ridgway
Secretary

Warren A. Hood, President

Report of Organization. The **Mississippi Tennis Patrons Association, Inc.**
which was incorporated on the **20th** day of **April**, 1961
was organized on the **14th** day of **June**, 1961, at **Jackson**
in the County of **Hinds**
by the election of: **Jerry Hinton, Stuart C. Irby, Jr., Jack Matthews, Powers Moore, John M. Rogers, Dorothy Vest, John W. Vest, Erskine W. Wells and Rice P. York**

as Directors, who elected the following officers to serve for **one (1) year**
to-wit: **John W. Vest, President;**
Jack Matthews, Vice-President;
Erskine W. Wells, Secretary;
Jerry Hinton, Treasurer;
The postoffice address of the President is **2126 Oakhurst Dr., Jackson, Mississippi**
The postoffice address of the Secretary is **P. O. Box 158, Jackson, Mississippi**

I, **John W. Vest,** who was elected President of the **Mississippi Tennis Patrons Association, Inc.** on the **14th** day of **June, 1961**, do hereby certify that the foregoing report of the organization of said Company is correct and true.

Filed: **June 19, 1961**
Recorded: **June 19, 1961**

ATTEST:
Erskine W. Wells
Secretary

John W. Vest President

RECORD OF ORGANIZATION OF CORPORATIONS, 9 — STATE OF MISSISSIPPI

DEMENT PRINTING CO., MERIDIAN, MISS.

Report of Organization. The Amid Laboratories, Inc.
which was incorporated on the 10th day of April, 1961
was organized on the 16th day of May, 1961, at Jackson
in the County of Hinds
by the election of: Warren A. Hood, Charles A. Carter, Terrell Wise, Thomas S. Mikell
Bryant Ridgway, Dr. O. B. Croker, Dr. James V. Russell, Dr. George Cooper,
Dr. John D. Dyer, Dr. G. Swink Hicks and Gillespie Gov. Hugh White

as Directors, who elected the following officers to serve for one year
to-wit: Warren A. Hood, President Thomas S. Mikell, Vice-President & gen. Man.
Bryant Ridgway, Secre tary-Treasurer;
Floyd Sumser, Asst. Secretary-Treasurer;
Wayne Wood, Asst. Secretary-Treasurer;

The postoffice address of the President is 490 Woodrow Wilson Dr., Jackson, Mississippi
The postoffice address of the Secretary is 233½ E. Capitol St., Jackson, Mississippi

I, Warren A. Hood who was elected President of the
Amid Labrotories, Inc. on the 16th day
of May, 1961, do hereby certify that the foregoing report of the organization of said Company
is correct and true.

Filed : June 19, 1961 ATTEST: Warren A. Hood President
Recorded: June 19, 1961 W. B. Ridgway
Secretary

Report of Organization. The Renicker Sales and Service, Inc.
which was incorporated on the 26th day of May, 1961
was organized on the 15th day of June, 1961 , at West Point
in the County of Clay
by the election of: James R. Renicker
Jack M. Reese
Warrene A. Smith

as Directors, who elected the following officers to serve for one year
to-wit: James R. Renicker, President;
Jack M. Reese, Vice-President;
Warrene A. Smith, Secretary-Treasurer;

The postoffice address of the President is 101 North City Limits Road, West Point, Mississippi
The postoffice address of the Secretary is 619 Meadowbrook Circle, West Point, Mississippi

I, James R. Renicker who was elected President of the
Renicker Sales and Service, Inc. on the 15th day
of June, 1961 , do hereby certify that the foregoing report of the organization of said Company
is correct and true.

Filed : June 20, 1961 ATTEST: James R. Renicker President
Recorded: June 20, 1961 Warrene A. Smith
(Corporate Seal) Secretary

Report of Organization. The Coldwater Lions Club, Inc.
which was incorporated on the 1st day of May, 1961
was organized on the 6th day of June, 1961, at Coldwater
in the County of Tate
by the election of: D. A. Canada
B. G. Wynne
W. P. Veazey, Jr.

as Directors, who elected the following officers to serve for one year
to-wit: Ben Wynne, President;
E. R. Brantley, 1st Vice-Pres., Karl W. Parks, 2nd Vice-Pres.
Robert McGee, 3rd Vice-Pres.; Earl Embrey Tail Twister;
C. M. Hudson, Lion Tamer; Dudley Spain, Sec.-Treas.

The postoffice address of the President is R. F. D. 3, Coldwater, Miss.
The postoffice address of the Secretary is Dougherty St., Coldwater, Mississippi

I, Ben Wynne who was elected President of the
Coldwater Lions Club, Inc. on the 6th day
of June, 1961, do hereby certify that the foregoing report of the organization of said Company
is correct and true.

Filed: June 20, 1961
Recorded: June 20, 1961

ATTEST: B. G. Wynne President
M. D. Spain
Secretary

Report of Organization. The Royal Lanes, Inc.
which was incorporated on the 21st day of February, 1961
was organized on the 23rd day of May, 1961 , at new Albany
in the County of Union
by the election of: Douglas O. Pannell, Jr.
J. Harold Maxey

as Directors, who elected the following officers to serve for one year
to-wit: Douglas O. Pannell, Jr., President;
J. Harold Maxey, Secretary-Treasurer;

The postoffice address of the President is New Albany, Mississippi
The postoffice address of the Secretary is New Albany, Mississippi

I, Douglas O. Pannell, Jr. who was elected President of the
Royal Lanes, Inc.
of May, 1961 , do hereby certify that the foregoing report of the organization of said Company
is correct and true.

Filed : June 20, 1961 ATTEST: Douglas O. Pannell, JrPresident
Recorded: June 20, 1961 J. Harold Maxey
Secretary

HERBERT PRINTING CO., MERIDIAN, MISS.

Report of Organization. The **Policy-Matic of Mississippi, Inc.**
which was incorporated on the 17th day of May, 1961
was organized on the 24th day of May, 1961, at Jackson
in the County of Hinds
by the election of: E. L. Griffin
Afton H. Bolding
Mrs. Bill Rodgers

as Directors, who elected the following officers to serve for one (1) year
to-wit: E. L. Griffin, President and Treasurer;
Afton H. Bolding, Executive Vice-President;
Ronald G. Thevenot and B. O. Barfield, Vice-Presidents;
Mrs. Ingree P. Griffin, Secretary;

The postoffice address of the President is P. O. Box 371, Bunkie, Louisiana
The postoffice address of the Secretary is same as above

I, E. L. Griffin, who was elected President of the
Policy-Matic of Mississippi, Inc. on the 24th day
of May, 1961, do hereby certify that the foregoing report of the organization of said Company
is correct and true.

Filed: June 19, 1961
Recorded: June 19, 19 61

ATTEST: E. P. Griffin President
Ingee P. Griffin
Secretary

Report of Organization. The Gilmore-Lynch Corporation, Inc.
which was incorporated on the 15th day of June, 1961
was organized on the 19th day of June, 1961 , at 10:00 A. M.
in the County of Harrison
by the election of: Gary T. Gilmore
Burnley C. Lynch

as Directors, who elected the following officers to serve for one year
to-wit: Gary T. Gilmore, President;
Burnley C. Lynch, Secretary-Treasurer;

The postoffice address of the President is 63 45th St., Gulfport, Mississippi
The postoffice address of the Secretary is 303 Gonnery Circle, Edgewater Park, Biloxi, Mississippi

I, Gary T. Gilmore who was elected President of the
Gilmore-Lynch Corporation, Inc. on the 19th day
of June, 1961 , do hereby certify that the foregoing report of the organization of said Company
is correct and true.

Filed: June 20, 1961 ATTEST: Gary T. Gilmore President
Recorded: June 20, 1961 Burnley C. Lynch
Secretary

Report of Organization. The **Dixie Breeding and Racing Association, Incorporated**
which was incorporated on the **24th** day of **April, 1961**
was organized on the **26th** day of **April, 1961**, at **Holly Springs**
in the County of **Marshall**
by the election of: **S. E. Sol Cox**
Billy Peele, George A. Greer
Dwayne L. Hale
Clark Cochran
as Directors, who elected the following officers to serve for one year
to-wit: **George A. Greer, President;**
S. E. Sol Cox, Vice-President;
Billy Peele, Treasurer;
Dwayne L. Hale, Secretary;
The postoffice address of the President is **P. O. Box 86, Rt. # 1, Potts Camp, Mississippi**
The postoffice address of the Secretary is **P. O. Box 792, New Albany, Mississippi**

I, **George A. Greer** who was elected President of the **Dixie Breeding and Racing Association, Incorporated** on the **26th** day of **April, 1961**, do hereby certify that the foregoing report of the organization of said Company is correct and true.

Filed: **June 20, 1961**
Recorded: **June 20, 1961**

ATTEST: **Dwayne L. Hale**
Secretary

George A. Greer, President

Report of Organization. The **Adams Real Estate, Inc.**
which was incorporated on the **18th** day of **April, 1961**
was organized on the **26th** day of **April, 1961**, at **Oxford**
in the County of **Lafayette, Mississippi**
by the election of: **J. R. Adams**
Eulalie C. Adams
Mrs. Beulah F. Adams

as Directors, who elected the following officers to serve for **year 1961**
to-wit: **J. R. Adams, President;**
Eulalie C. Adams, Vice-President;
Mrs. Beulah F. Adams, Secretary-Treasurer;

The postoffice address of the President is **Oxford, Mississippi**
The postoffice address of the Secretary is **Oxford, Mississippi**

I, **J. R. Adams**, who was elected President of the
Adams Real Estate, Inc.
of **April, 1961**, on the **26th** day
is correct and true.

Filed : **June 20, 1961**
Recorded: June 20, 1961

ATTEST:
Mrs. J. F. Adams
Secretary

J. R. Adams President

DEMENT PRINTING CO., MERIDIAN, MISS.

Report of Organization. The L. & M. Publishing Company, Incorporated
which was incorporated on the 17th day of May, 1961
was organized on the 12th day of June, 1961, at Hattiesburg
in the County of Forrest
by the election of: Stanley M. Carpenter
Ben L. Forbes

as Directors, who elected the following officers to serve for one year
to-wit: Ben L. Forbes, President;
Stanley M. Carpenter, Secretary-Treasurer;

The postoffice address of the President is P. O. Box 231, Station A, Hattiesburg, Mississippi
The postoffice address of the Secretary is same as above

I, Ben L. Forbes who was elected President of the
L. &. M. Publishing Company, Incorporated on the 12th day
of June, 1961, do hereby certify that the foregoing report of the organization of said Company
is correct and true.

Filed : June 21, 1961
Recorded: June 21, 1961

ATTEST:
Stanley M. Carpenter
Secretary

Ben L. Forbes President

Report of Organization. The Alberts Equipment Company
which was incorporated on the 28th day of April, 1961
was organized on the 1st day of May, 1961 , at Gulfport,
in the County of Harrison
by the election of: W. D. Alberts
Elizabeth K. Alberts

as Directors, who elected the following officers to serve for one year
to-wit: Elizabeth K. Alberts, Secretary-Treasurer;
W. D. Alberts, President;

The postoffice address of the President is 2308 East Beach, Gulfport, Mississippi
The postoffice address of the Secretary is same as above

I, W. D. Alberts who was elected President of the
Alberts Equipment Company on the 1st day
of May, 1961 , do hereby certify that the foregoing report of the organization of said Company
is correct and true.

Filed: June 21, 1961 ATTEST: W. D. Alberts President
Recorded: June 21, 1961 Elizabeth K. Alberts
(Corporate Seal) Secretary

Report of Organization. The A. O'Neill Company, Inc.
which was incorporated on the 29th day of May, 1961
was organized on the 31st day of May, 1961 , at Vicksburg
in the County of Warren
by the election of Alonzo A. O'Neill
Alex J. Brunini
R. F. Evans

as Directors, who elected the following officers to serve for one (1) year
to-wit: Alonzo A. O'Neill, President and Treasurer;
Beth M. Jones, Secretary;

The postoffice address of the President is 515 Williams Street, Vicksburg, Mississippi
The postoffice address of the Secretary is P. O. Box 991, Vicksburg, Mississippi
I, Alonzo A. O'Neill who was elected President of the
A. O'Neill Company, Inc. on the 31st day
of May, 1961 , do hereby certify that the foregoing report of the organization of said Company
is correct and true.
Filed: June 21, 1961 ATTEST: Alonzo A. O'Neill President
Recorded: June 21, 1961 Beth M. Jones
(Corporate Seal) Secretary

Report of Organization. The Quebec Apts. Inc.
which was incorporated on the 6th day of June, 1961
was organized on the 17th day of June, 1961, at Meridian
in the County of Lauderdale
by the election of: A. N. Brown
Barbaree Rosenbaum
S. A. Rosenbaum

as Directors, who elected the following officers to serve for one year
to-wit: A. N. Brown, President;
Barbaree Rosenbaum, Vice-President;
S. A. Rosenbaum, Secretary-Treasurer;

The postoffice address of the President is Rosenbaum Bldg., Meridian, Mississippi
The postoffice address of the Secretary is same as above

I, A. N. Brown, who was elected President of the
Quebec Apts. Inc.
on the 17th day
of June, 1961, do hereby certify that the foregoing report of the organization of said Company
is correct and true.

Filed: June 21, 1961
Recorded: June 21, 1961

ATTEST: A. N. Brown President
S. A. Rosenbaum
Secretary

PENTECOST PRINTING CO., MERIDIAN, MISS.

Report of Organization. The **Tee-Kay Enterprises, Inc.**
which was incorporated on the **16th** day of **May, 1961**
was organized on the **20th** day of **June, 1961** , at **Pascagoula**
in the County of **Jackson**
by the election of: **Katye B. Speights**
Terry R. Speights

as Directors, who elected the following officers to serve for **five years**
to-wit: **Katye B. Speights, President**
Terry R. Speights, Secretary-Treasurer;

The postoffice address of the President is **830 South Market, Pascagoula, Mississippi**
The postoffice address of the Secretary is **same as above**

I, **Katye B. Speights** who was elected President of the
Tee-Kay Enterprises, Inc. on the **20th** day
of **June, 1961** , do hereby certify that the foregoing report of the organization of said Company
is correct and true.

Filed : **June 22, 1961** ATTEST: **Katye B. Speights** President
Recorded: **June 22, 1961** **Terry R. Speights**
Secretary

Report of Organization. The Quality Materials, Inc.
which was incorporated on the 17th day of May, 1961
was organized on the 30th day of May, 1961 , at Picayune
in the County of Pearl River
by the election of: C. S. (Bill) Williams
Claiborne M. Grice

as Directors, who elected the following officers to serve for one year
to-wit: C. S. (Bill) Williams, President;
Claiborne M. Grice, Vice-President and Secretary-Treasurer

The postoffice address of the President is 219 S. Main, Picayune, Mississippi
The postoffice address of the Secretary is 710 Idlewild Lane, Picayune, Mississippi

I, C. S. (Bill) Williams who was elected President of the
of Quality Materials, Inc. on the 30th day
May, 1961 , do hereby certify that the foregoing report of the organization of said Company
is correct and true.

Filed : June 22, 1961 ATTEST: C. S. (Bill)Williams President
Recorded: June 22, 1961 Claiborne M. Grice
(Corporate Seal) Secretary

Report of Organization. The Southern Surety Company, Inc.
which was incorporated on the 13th day of June, 1961
was organized on the 15th day of June, 1961, at Jackson
in the County of Hinds
by the election of: Donald J. Devereaux
A. Freeman Jernigan
R. L. Flowers
William L. Waller
as Directors, who elected the following officers to serve for one year
to-wit: Donald J. Devereaux, President;
A. Freeman, Jernigan, Vice-President;
R. L. Flowers, Secretary-Treasurer;

The postoffice address of the President is 1430 Wilhurst St., Jackson, Mississippi
The postoffice address of the Secretary is 729 McDowell Rd., Jackson, Mississippi

I, Donald J. Devereaux who was elected President of the
Southern Surety Company, Inc. on the 15th day
of June, 1961, do hereby certify that the foregoing report of the organization of said Company
is correct and true.

Filed: June 22, 1961 ATTEST: Donald J. Devereaux, President
Recorded: June 22, 1961 R. L. Flowers.
Secretary

Report of Organization. The **Arcadia Moving & Storage Company, Inc.**
which was incorporated on the **31st** day of **May, 1961**
was organized on the **16th** day of **June, 1961** , at **Gulfport**
in the County of **Harrison**
by the election of: **John Collins**
William Rust
A. M. DeBarneure

as Directors, who elected the following officers to serve for **one year**
to-wit: **John Collins, President;**
William Rust, Vice-President;
A. M. Debarneure, Secretary-Treasurer;

The postoffice address of the President is **1414 31st Ave., Gulfport, Mississippi**
The postoffice address of the Secretary is **same as above**

I, **John Collins**, who was elected President of the **Arcadia Moving & Storage Company, Inc.** on the **16th** day of **June, 1961** , do hereby certify that the foregoing report of the organization of said Company is correct and true.

Filed : **June 22, 1961** ATTEST: **John J. Collins** President
Recorded: June 22, 1961 **A. M. DeBarneure**
(Corporate Seal) Secretary

RECORD OF ORGANIZATION OF CORPORATIONS, 9 — STATE OF MISSISSIPPI

DEMENT PRINTING CO., MERIDIAN, MISS.

Report of Organization. The Mid-State Glass Co. Inc.
which was incorporated on the 28th day of April, 1961
was organized on the 31st day of May, 1961, at Jackson
in the County of Hinds
by the election of: S. W. Lewis
John Howard Hanna, Jr.
Robert A. Mahaffey
Alton J. Mahaffey
as Directors, who elected the following officers to serve for two years
to-wit: S. W. Lewis, President;
John Howard Hanna, Jr., Vice-President;
Robert A. Mahaffey, Treasurer;
Alton J. Mahaffey

The postoffice address of the President is 1717 Gibralter Dr., Jackson, Mississippi
The postoffice address of the Secretary is 3012 Oak Forest Dr., Jackson, Mississippi

I, S. W. Lewis, who was elected President of the
Mid-State Glass Co., Inc. on the 31st day
of May, 1961, do hereby certify that the foregoing report of the organization of said Company
is correct and true.

Filed: June 22, 1961
Recorded: June 22, 1961

ATTEST: S. W. Lewis, President
Alton J. Mahaffey
Secretary

Report of Organization. The Burris Feeds, Inc.
which was incorporated on the 13th day of June, 1961
was organized on the 22nd day of June, 1961 , at Tylertown
in the County of Walthall
by the election of: J. M. Burris
Nina H. Burris
A. G. Burkhalter

as Directors, who elected the following officers to serve for one year
to-wit: J. M. Burris, President;
Nina H. Burris, Vide-President;
A. G. Burkhalter, Secretary;

The postoffice address of the President is Franklinton, Louisiana
The postoffice address of the Secretary is Tylertown, Mississippi

I, J. M. Burris
Burris Feeds, Inc.
who was elected President of the
on the 22nd day
of June, 1961 , do hereby certify that the foregoing report of the organization of said Company
is correct and true.

Filed: June 24, 1961
Recorded: June 24, 1961

ATTEST: J. M. Burris President
A. G. Burkhalter
Secretary

Report of Organization. The R. H. Lake Agency
which was incorporated on the 1st day of June, 1961
was organized on the 13th day of June, 1961 , at Greenville
in the County of Washington
by the election of: R. H. Lake
Mrs. Anne Gee Lake

as Directors, who elected the following officers to serve for one year
to-wit: Rl H. Lake, President and Treasurer;
Mrs. Anne Gee Lake, Secretary;

The postoffice address of the President is 124 South Poplar St., Greenville, Mississippi
The postoffice address of the Secretary is same as above

I, R. H. Lake who was elected President of the
R. H. Lake Agency on the 13th day
of June, 1961 , do hereby certify that the foregoing report of the organization of said Company
is correct and true.

Filed: June 24, 1961 ATTEST: R. H. Lake President
Recorded: June 24, 19 61 Mrs. Anne Gee Lake
(Corporate Seal) Secretary

Report of Organization. The Truck Rentals, Inc.
which was incorporated on the 31st day of May, 1961
was organized on the 2nd day of June, 1961, at Jackson
in the County of Hinds
by the election of: Leroy Roell
Jack Roell
Mrs. Evelyn Roell

as Directors, who elected the following officers to serve for
to-wit: Leroy Roell, President;
Mrs. Evelyn Roell, Vice-President;
Jack Roell, Secretary-

The postoffice address of the President is 2249 E. Northside Dr., Jackson, Mississippi
The postoffice address of the Secretary is 206 Chippewa Circle, Jackson, Mississippi

I, LeRoy Roell who was elected President of the
Truck Rentals, Inc. on the 2nd day
of June, 1961, do hereby certify that the foregoing report of the organization of said Company
is correct and true.

Filed : June 24, 1961 ATTEST: LeRoy Roell, President
Recorded: June 24, 1961 Jack Roell
Secretary

DEMERT PRINTING CO., MERIDIAN, MISS.

Report of Organization. The Vicksburg School of Cosmetology which was incorporated on the 23rd day of March, 1961 was organized on the 23rd day of March, 1961, at Vicksburg in the County of Warren

by the election of: Henry L. Whitfield
Carlyne D. Whitfield
James R. Wilburn

as Directors, who elected the following officers to serve for one year to-wit: Henry L. Whitfiled, President;
Carlyne D. Whitfiled, Secretary;
James R. Wilburn, Treasurer;

The postoffice address of the President is 3178 Oak Forest Dr., Vicksburg, Mississippi
The postoffice address of the Secretary is same as above

I, Henry L. Whitfield who was elected President of the Vicksburg School of Cosmetology on the 23rd day of March, 1961, do hereby certify that the foregoing report of the organization of said Company is correct and true.

Filed: June 24, 1961
Recorded: June 24, 1961

ATTEST: Henry L. Whitfield President
Carlyne Day Whitfield
Secretary

Report of Organization. The Cardinal Manufacturing Co., Inc.
which was incorporated on the 10th day of March, 1961
was organized on the 26th day of April, 1961, at Taylorsville
in the County of Smith
by the election of: J. L. Chapman, J. H. Harvey, Choice Collier
Albert J. Chapman, J. H. Moody, and M. N. Nichols

as Directors, who elected the following officers to serve for year ending June 30, 1961
to-wit: J. L. Chapman, President;
Choice Collier, Vice-President;
J. H. Moody, Treasurer;
M. N. Nichols

The postoffice address of the President is P. O. Box 95, Beaumont, Mississippi
The postoffice address of the Secretary is P. O. Box 266, Decatur, Mississippi

I, J. L. Chapman who was elected President of the
Cardinal Manufacturing Co., Inc. on the 26th day
of April, 1961, do hereby certify that the foregoing report of the organization of said Company
is correct and true.

Filed: June 26, 1961 ATTEST: J. L. Chapman President
Recorded: June 26, 1961 M. N. Nichols
(Corporate Seal) Secretary

Report of Organization. The Columbus Health Club
which was incorporated on the 8th day of February, 1961
was organized on the 15th day of February, 1961, at Columbus
in the County of Lowndes
by the election of: Willis N. Puckett, II
James C. Wilson

as Directors, who elected the following officers to serve for one year
to-wit: James C. Wilson, President;
Willis N. Puckett, II, Secretary-Treasure ;

The postoffice address of the President is Highway 45 North, Columbus, Mississippi
The postoffice address of the Secretary is 238 Taylor St., Columbus, Mississippi

I, James C. Wilson
Columbus Health Club
who was elected President of the
on the 21st day
of February, 1961, do hereby certify that the foregoing report of the organization of said Company
is correct and true.

Filed : June 26, 1961
Recorded: June 26, 1961

ATTEST:
Willis A. Puckett, II
Secretary

James C. Wilson President

Report of Organization. The Gibson's Products Company of Gulfport, Inc.
which was incorporated on the 24th day of May, 1961
was organized on the 29th day of May, 1961, at Gulfport
in the County of Harrison
by the election of: L. C. Holmes
C. P. Chisholm
T. A. Sanders

as Directors, who elected the following officers to serve for one year
to-wit: L. C. Holmes, President;
C. P. Chisholm, Vice-President;
L. F. Wilhite, Secretary-Treasurer;

The postoffice address of the President is 220 Haynes, West Monroe, Louisiana
The postoffice address of the Secretary is 101 North 7th, West Monroe, Louisiana

I, L. C. Holmes who was elected President of the Gibson's Products Company of Gulfport, Inc. on the 29th day of May, 1961, do hereby certify that the foregoing report of the organization of said Company is correct and true.

Filed: June 27, 1961
Recorded: June 28, 1961

ATTEST:
L. F. Wilhite
Secretary

L. C. Holmes President

RECORD OF ORGANIZATION OF CORPORATIONS, 9 — STATE OF MISSISSIPPI

DEMENT PRINTING CO., MERIDIAN, MISS.

Report of Organization. The Fuller Products of Jackson, Inc.
which was incorporated on the 4th day of May, 1961
was organized on the 30th day of May, 1961, at Jackson
in the County of Hinds
by the election of: Nolan W. Tate
Hattye H. Tate

as Directors, who elected the following officers to serve for one year
to-wit: Nolan W. Tate, President;
Hattye H. Tate, Secretary-Treasurer;

The postoffice address of the President is 638 Randall, Jackson, Mississippi
The postoffice address of the Secretary is same as above

I, Nolan W. Tate who was elected President of the
Fuller Products of Jackson, Inc. on the 30th day
of May, 1961, do hereby certify that the foregoing report of the organization of said Company
is correct and true.

Filed : June 27, 1961
Recorded: June 27, 1961

ATTEST: Hattye H. Tate
Secretary

Nolan W. Tate President

Report of Organization. The Jolly and Delbridge White Auto Stores, Inc.
which was incorporated on the 9th day of May, 1961
was organized on the 15th day of May, 1961, at Jackson
in the County of Hinds
by the election of: Richard N. Delbridge
Kenneth T. Jolly

as Directors, who elected the following officers to serve for one year
to-wit: Richard N. Delbridge, President;
Kenneth T. Jolly, Secretary-Treasurer;

The postoffice address of the President is 415 Roland St., Jackson, Mississippi
The postoffice address of the Secretary is Madison, Mississippi

I, Richard N. Delbridge who was elected President of the
Jolly and Delbridge White Auto Stores, Inc. on the 15th day
of May, 1961, do hereby certify that the foregoing report of the organization of said Company
is correct and true.

Filed: June 27, 1961
Recorded: June 27, 1961
(Corporate Seal)

ATTEST:
Kenneth T. Jolly
Secretary

Richard N. Delbridge President

Report of Organization. The McCaffrey Real Estate & Insurance Agency which was incorporated on the 18th day of May, 1961 was organized on the 23rd day of May, 1961, at 3:00 P. M. in the County of Forrest by the election of: J. L. McCaffrey, Sr.
J. L. McCaffrey, Jr.
Daniel C. Daley

as Directors, who elected the following officers to serve for one (1) year to-wit: J. L. McCaffrey, Sr., President;
Daniel G. Daley, Vice-President;
J. L. McCaffrey, Jr., Secretary-Treasurer;

The postoffice address of the President is 1012 Edwards St., Hattiesburg, Mississippi
The postoffice address of the Secretary is 3 Pinehills Dr., Hattiesburg, Mississippi

I, J. L. McCaffrey, Sr. who was elected President of the McCaffrey Real Estate & Insurance Agency on the 23rd day of May, 1961, do hereby certify that the foregoing report of the organization of said Company is correct and true.

Filed : June 27, 1961
Recorded: June 27, 1961

ATTEST:
J. L. McCaffrey, Jr.
Secretary

J. L. McCaffrey, Sr. President

Report of Organization. The Flora Feed Mill and Seed, Inc.
which was incorporated on the 24th day of May, 1961
was organized on the 1st day of June, 1961, at Flora
in the County of Madison
by the election of: Ellis D. Sessums
C. L. Castle

as Directors, who elected the following officers to serve for one year
to-wit: Ellis D. Sessums, President;
C. L. Castle, Vice-President and Secretary-Treasurer;

The postoffice address of the President is Route 1, Madison, Mississippi
The postoffice address of the Secretary is same as above

I, Ellis D. Sessums who was elected President of the
Flora Feed Mill and Seed, Inc. on the 1st day
of June, 1961, do hereby certify that the foregoing report of the organization of said Company
is correct and true.

Filed: June 27, 1961 ATTEST: Ellis D. Sessums President
Recorded: June 27, 1961 C. L. Castle
Secretary

DIXIE PRINTING CO., MERIDIAN, MISS.

Report of Organization. The Consumer Credit of Jackson, Mississippi
which was incorporated on the 5th day of May, 1961
was organized on the 11th day of May, 1961, at Jackson
in the County of Hinds
by the election of: John H. White, Jr.
Thomas E. Dunham, Edwin M. Clark, Jr.
Robert J. Mayne
Eugene W. Kreuz
as Directors, who elected the following officers to serve for the ensuing year 1961-1962
to-wit: Dan E. Breland, President;
J. D. Hall, Vice-President;
Spencer E. Medlin, Treasurer;
Virginia G. Evers, Secretary;
The postoffice address of the President is P. O. Box 1945, Jackson, Mississippi
The postoffice address of the Secretary is 100 E. Pearl St., Jackson, Mississippi

I, Dan E. Breland who was elected President of the
Consumer Credit of Jackson, Mississippi on the 11th day
of May, 1961, do hereby certify that the foregoing report of the organization of said Company
is correct and true.

Filed : June 28, 1961 ATTEST: Dan E. Breland President
Recorded: June 28, 1961 Virginia G. Evers
(Corporate Seal) Secretary

DIXIE PRINTING CO., MERIDIAN, MISS.

Report of Organization. The Consumer Credit of Jackson, Mississippi
which was incorporated on the 5th day of May, 1961
was organized on the 11th day of May, 1961, at Jackson
in the County of Hinds
by the election of: John H. White, Jr.
Thomas E. Dunham, Edwin M. Clark, Jr.
Robert J. Mayne
Eugene W. Kreuz
as Directors, who elected the following officers to serve for the ensuing year 1961-1962
to-wit: Dan E. Breland, President;
J. D. Hall, Vice-President;
Spencer E. Medlin, Treasurer;
Virginia G. Evers, Secretary;
The postoffice address of the President is P. O. Box 1945, Jackson, Mississippi
The postoffice address of the Secretary is 100 E. Pearl St., Jackson, Mississippi

I, Dan E. Breland who was elected President of the
Consumer Credit of Jackson, Mississippi on the 11th day
of May, 1961, do hereby certify that the foregoing report of the organization of said Company
is correct and true.

Filed : June 28, 1961 ATTEST: Dan E. Breland President
Recorded: June 28, 1961 Virginia G. Evers
(Corporate Seal) Secretary

Report of Organization. The Log Hall Hunting & Fishing Club of Edwards, Mississippi
which was incorporated on the 13th day of May, 1961
was organized on the 7th day of June, 1961 , at Edwards
in the County of Hinds
by the election of: Robert Cox
Robert Vickers
Earl Fowler

as Directors, who elected the following officers to serve for one (1) year
to-wit: Noble Windham, President;
Charles Rather, Secretary;

The postoffice address of the President is Edwards, Mississippi
The postoffice address of the Secretary is same as above

I, Noble Windham who was elected President of the
Log Hall Hunting and Fishing Club of Edwards, Mississippi on the 7th day
of June, 1961 , do hereby certify that the foregoing report of the organization of said Company
is correct and true.

Filed : June 28, 1961 ATTEST: Noble Windham President
Recorded: June 28, 1961 Charles L. Rather
Secretary

Report of Organization. The Wiley Buntin, Adjuster, Incorporated which was incorporated on the 13th day of June, 1961 was organized on the 26th day of June, 1961, at Starkville in the County of Oktibbeha by the election of: Wiley E. Buntin
Mrs. Violet F. Buntin
Robert E. Buntin

as Directors, who elected the following officers to serve for one (1) year to-wit: Wiley E. Buntin, President and Treasurer;
Robert E. Buntin, Vice-President;
Mrs. Violet F. Buntin, Secretary;

The postoffice address of the President is Box 58, Starkville, Mississippi
The postoffice address of the Secretary is same as above

I, Wiley E. Buntin who was elected President of the Wiley Buntin, Adjuster, Incorporated on the 26th day of June, 1961, do hereby certify that the foregoing report of the organization of said Company is correct and true.

Filed: June 28, 1961 ATTEST: Wiley E. Buntin President
Recorded: June 28, 1961 Mrs. Violet F. Buntin
(Corporate Seal) Secretary

Report of Organization. The Janitorial Supply and Equipment Company, Inc.
which was incorporated on the 7th day of June, 1961
was organized on the 10th day of June, 1961 , at Pascagoula
in the County of Jackson
by the election of: Inez Y Ehlers
Joseph R. Mansfield
Mildred B. Tuck

as Directors, who elected the following officers to serve for one (1) year
to-wit: Joseph R. Mansfield, President;
Inez Y. Ehlers, Vice-President;
Mildred B. Tuck, Secretary;

The postoffice address of the President is 609 Tenth Street, Pascagoula, Mississippi
The postoffice address of the Secretary is P. O. Box 1388, Pascagoula, Mississippi

I, Joseph R. Mansfield who was elected President of the
Janitorial Supply and Equipment Company, Inc. on the 10th day
of June, 1961 , do hereby certify that the foregoing report of the organization of said Company
is correct and true.

Filed: June 28, 1961 ATTEST:
Recorded: June 28, 1961 Mildred B. Tuck
(Corporate Seal) Secretary

Joseph R. Mansfield President

RECORD OF ORGANIZATION OF CORPORATIONS, 9 — STATE OF MISSISSIPPI

DEMENT PRINTING CO., MERIDIAN, MISS.

Report of Organization. The Great Southern Pallet Co.
which was incorporated on the 30th day of May, 1961
was organized on the 16th day of June, 1961, at Brookhaven
in the County of Lincoln
by the election of: J. Robert Alldridge
John A. Seawright
Willie M. Alldridge

as Directors, who elected the following officers to serve for one year
to-wit: J. Robert Alldridge, President;
Willie M. Alldridge, Secretary-Treasurer;
P

The postoffice address of the President is P. O. Box 383, Hazlehurst, Mississippi
The postoffice address of the Secretary is same as above

I, J. Robert Alldridge, who was elected President of the Great Southern Pallet Co. on the 30th day of May, 1961, do hereby certify that the foregoing report of the organization of said Company is correct and true.

Filed : June 29, 1961
Recorded: June 29, 1961

ATTEST:
Willie M. Alldridge
Secretary

J. Robert Alldridge President

Report of Organization. The Columbia Industries, Inc.
which was incorporated on the 29th day of December, 1959
was organized on the 15th day of February, 1961 , at Columbia
in the County of Marion
by the election of: Sebe Dale, Jr.
H. W. Gray

as Directors, who elected the following officers to serve for one (1) year
to-wit: Sebe Dale, Jr., President;
H. W. Gray, Vice-President and Secretary;

The postoffice address of the President is P. O. Box 603, Columbia, Mississippi
The postoffice address of the Secretary is P. O. Box 503, Columbia, Mississippi
I, Sebe Dale, Jr. who was elected President of the
Columbia Industries, Inc. on the 15th day
of February, 1961 , do hereby certify that the foregoing report of the organization of said Company
is correct and true.
Filed: June 29, 1961 ATTEST: Sebe Dale, Jr. President
Recorded: June 29, 1961 H. W. Gray
Secretary

Report of Organization. The Black Creek Charcoal Company
which was incorporated on the 23rd day of May, 1961
was organized on the 1st day of June, 1961, at Highway 12, East, Lexington
in the County of Holmes
by the election of: Herbert A. Hyman
Henrietta B. Hyman

as Directors, who elected the following officers to serve for one year
to-wit: Herbert A. Hyman, President
Henrietta B. Hyman, Secretary and Vice-President;

The postoffice address of the President is P. O. Box 325, Lexington, Mississippi
The postoffice address of the Secretary is same as above

I, Herbert A. Hyman, who was elected President of the Black Creek Charcoal Company on the 1st day of June, 1961, do hereby certify that the foregoing report of the organization of said Company is correct and true.

Filed : June 29, 1961
Recorded: June 29, 1961
(Corporate Seal)

ATTEST: Herbert A. Hyman President
Henrietta B. Hyman
Secretary

Report of Organization. The McCormick-Ramsey, Inc.
which was incorporated on the 7th day of June, 1961
was organized on the 8th day of June, 1961, at Greenville
in the County of Washington
by the election of: W. D. McCormick
J. C. Ramsey

as Directors, who elected the following officers to serve for the year 1961
to-wit: W. D. McCormick, President;
J. C. Ramsey, Secretary-Treasurer;

The postoffice address of the President is P. O. Box 332, Oak Grove, Louisiana,
The postoffice address of the Secretary is 1220 Kirk Circle, Greenville, Mississippi

I, W. D. McCormick, who was elected President of the
McCormick-Ramsey, Inc. on the 8th day
of June, 1961, do hereby certify that the foregoing report of the organization of said Company
is correct and true.

Filed : June 29, 1961 ATTEST: W. D. McCormcik President
Recorded: June 29, 1961 J. C. Ramsey
(Corporate Seal) Secretary

RECORD OF ORGANIZATION OF CORPORATIONS, 9 — STATE OF MISSISSIPPI

DEMENT PRINTING CO., MERIDIAN, MISS.

Report of Organization. The Columbus Bowling Lanes, Inc.
which was incorporated on the 31st day of May, 1961
was organized on the 31st day of May, 1961, at Columbus
in the County of Lowndes
by the election of: W. O. Garrard
C. E. Forker

as Directors, who elected the following officers to serve for one year
to-wit: W. O. Garrard, President and Treasurer;
C. E. Forker, Vice-President and Secretary;

The postoffice address of the President is 1725 Forest Hill Drive, Columbus, Mississippi
The postoffice address of the Secretary is 607 Cypress Street, Columbus, Mississippi

I, W. O. Garrard who was elected President of the
Columbus Bowling Lanes, Inc. on the 22nd day
of June, 1961, do hereby certify that the foregoing report of the organization of said Company
is correct and true.

Filed: June 29, 1961
Recorded: June 29, 1961

ATTEST: W. O. Garrard, President
C. E. Forker
Secretary

Report of Organization. The Commercial Stationary Company
which was incorporated on the 13th day of April, 1961
was organized on the 14th day of June, 1961 , at Hattiesburg
in the County of Forrest
by the election of: C. E. Carlovitz,
Essie F. Carlovitz
James P. Mosely, Jr.

as Directors, who elected the following officers to serve for one (1) year
to-wit: C. E. Carlovitz, President;
James P. Moseley, Jr., Vice-President;
Essie F. Carlovitz, Secretary-Treasurer;

The postoffice address of the President is Box 186, Hattiesburg, Mississippi
The postoffice address of the Secretary is same as above
I, C. E. Carlovitz who was elected President of the
Commercial Stationary Company on the 14th day
of June, 1961 , do hereby certify that the foregoing report of the organization of said Company
is correct and true.
Filed : June 29, 1961 ATTEST: C. E. Carlovitz President
Recorded: June 29, 1961 Essie F. Carlovitz
Secretary

Report of Organization. The Arch Oil and Gas Corporation
which was incorporated on the 22nd day of March, 1961
was organized on the 5th day of May, 1961, at Jackson
in the County of Hinds
by the election of: B. L. Fillingame, Sr.
Wayne Nix
V. J. Stricker, Jr.

as Directors, who elected the following officers to serve for The first fiscal year ending December 31, 1961
to-wit: B. L. Fillingame, President;
V. J. Stricker, Jr., Vice-President;
Wayne L. Nix, Secretary-Treasurer;

The postoffice address of the President is 105½ W. Capitol St., Jackson, Mississippi
The postoffice address of the Secretary is 415 Barnett Building, Jackson, Mississippi

I, B. L. Fillingame, Sr. who was elected President of the
Arch Oil and Gas Corporation on the 5th day
of May, 1961, do hereby certify that the foregoing report of the organization of said Company
is correct and true.

Filed: June 29, 1961 ATTEST: B. L. Fillingame, Sr. President
Recorded: June 29, 1961 Wayne L. Nix
Secretary

Report of Organization. The Yazoo City Mississippi Lodge 1727 Loyal Order of Moose
which was incorporated on the 28th day of October, 1960
was organized on the 12th day of May, 1961, at Yazoo City
in the County of Yazoo
by the election of: Stanley J. Litwin
J. A. Shirley
T. L. Davenport

as Directors, who elected the following officers to serve for one year
to-wit: B. J. McCoy, Governor
Thomas Sutterfielf, Junior Governor
James H. Mixon, Secretary;

The postoffice address of the ~~President~~ Governor is Route 2, Yazoo City, Mississippi
The postoffice address of the Secretary is 3982 Rainey Road, Jackson, Mississippi

I, B. J. McCoy, who was elected ~~President~~ Governor of the Yazoo City, Mississippi, Lodge 1727, Loyal Orderof Moose, Incorporated on the 12th day of May, 1961, do hereby certify that the foregoing report of the organization of said Company is correct and true.

Filed: June 30, 1961
Recorded: June 30, 1961

ATTEST:
James H. Nixon
Secretary

B. J. McCoy
~~President~~ Governor

RECORD OF ORGANIZATION OF CORPORATIONS, 9 — STATE OF MISSISSIPPI

DEMENT PRINTING CO., MERIDIAN, MISS.

Report of Organization. The Agricultural Entomologist, Inc.
which was incorporated on the 20th day of June, 1961
was organized on the 24th day of June, 1961 , at 10:00 p. m.
in the County of Oktibbeha
by the election of: Clifton Arlie Wilson
Leslie Lee Ellis, Jr.

as Directors, who elected the following officers to serve for one year
to-wit: Clifton Arlie Wilson, President;
Leslie Lee Ellis, Jr., Secretary-Treasurer;

The postoffice address of the President is P. O. Box 1538, State College, Mississippi
The postoffice address of the Secretary is P. O. Box 983, State College, Mississippi
I, Clifton Arlie Wilson who was elected President of the
Agricultural Entomologists, Inc. on the 24th day
of June, 1961 , do hereby certify that the foregoing report of the organization of said Company
is correct and true.
Filed : June 30, 1961 ATTEST: Clifton Arlie Wilson, President
Recorded: June 30, 1961 Leslie Lee Ellis, Jr.
Secretary

Report of Organization. The Washington Corporation
which was incorporated on the 27th day of June, 1961
was organized on the 28th day of June, 1961 , at Starkville
in the County of Oktibbeha
by the election of: J. M. Kleban
Warren G. Kleban
A. B. Hicks

as Directors, who elected the following officers to serve for one year
to-wit: J. M. Kleban, President;
A. B. Hicks, Secretary;

The postoffice address of the President is 405 Broad St., Starkville, Mississippi
The postoffice address of the Secretary is 28 Lindberg Blvd., Starkville, Mississippi

I, J. M. Kleban who was elected President of the
Washington Corporation on the 28th day
of June, 1961 , do hereby certify that the foregoing report of the organization of said Company
is correct and true.

Filed : July 1, 1961 ATTEST: J. M. Kleban President
Recorded: July, 1, 1961 A. B. Hicks
Secretary

Report of Organization. The Mid South Procedure Co., Inc.
which was incorporated on the 7th day of June, 1961
was organized on the 21st day of June, 1961, at 7 P. M.
in the County of Desoto
by the election of: Paul Renfroe, L. E. Cooper, N. C. Ferguson
Howard McCaleb, Stanley Tisdale, Tom Lyons
and Joe Myatt

as Directors, who elected the following officers to serve for one year
to-wit: Paul Renfroe, President;
Tom Lyons, Vice-President;
L. E. Cooper, Secretary-Treasurer;

The postoffice address of the President is 370 N. Highland, Memphis, Tennessee
The postoffice address of the Secretary is 315 Panola St., Senatobia, Mississippi

I, Paul Renfroe who was elected President of the
Mid South Procedure Co., Inc. on the 21st day
of June, 1961, do hereby certify that the foregoing report of the organization of said Company
is correct and true.

Filed : July 1, 1961
Recorded: July 1, 1961

ATTEST: Paul Renfroe President
L. E. Cooper
Secretary

Report of Organization. The Peoples Investment Company of West Point which was incorporated on the 28th day of April, 1961 was organized on the 27th day of June, 1961, at West Point in the County of Clay by the election of: H. W. Bauch, Geo. G. Dukeminer, A. M. Edwards, Jr., V. L. Grisham P. I. Turner, John E. King, Jr., John R. Mullen, Jr., Floyd M. Orr, Owens McCollum, and Arthur L. Royals

as Directors, who elected the following officers to serve for the year 1961-1962 to-wit: Floyd M. Orr, President; H. W. Bauch, Vice-President; Owens McCollum, Secretary; Arthur L. Royals, Treasurer;

The postoffice address of the President is 103 Commerce St., West Point, Mississippi
The postoffice address of the Secretary is 933 E. Jordan Ave., West Point, Mississippi

I, Floyd M. Orr who was elected President of the Peoples Investment Company of West Point on the 27th day of June, 1961, do hereby certify that the foregoing report of the organization of said Company is correct and true.

Filed : July 1, 1961
Recorded: July 1, 1961

ATTEST:
Owens McCollum
Secretary

Floyd M. Orr President

DEWEY PRINTING CO., MERIDIAN, MISS.

Report of Organization. The Jackson Trailer and Refrigeration Co., Inc.
which was incorporated on the 5th day of May, 1961
was organized on the 16th day of May, 1961, at Jackson
in the County of Hinds
by the election of: James Terry Bailey
James C. Bailey
Rubel L. Phillips

as Directors, who elected the following officers to serve for one year
to-wit: James Terry Bailey, President;
James C. Bailey, Vice-President; Treasurer;
Rubel L. Phillips, Secretary;

The postoffice address of the President is P. O. Box 961, Jackson, Mississippi
The postoffice address of the Secretary is same as above

I, James Terry Bailey, who was elected President of the
Jackson Trailer and Refrigeration Co., Inc. on the 16th day
of May, 1961, do hereby certify that the foregoing report of the organization of said Company
is correct and true.

Filed: July 1, 1961
Recorded: July 1, 1961

ATTEST:
Rubel L. Phillips
Secretary

James Terry Bailey President

Report of Organization. The Union County Assoc. for Mentally Retarded and Handicapped Children, Inc.
which was incorporated on the 8th day of May, 1961
was organized on the 25th day of May, 1961, at New Albany
in the County of Union
by the election of: Cecil Gooch, Tom Hunt Cole, Hugh Stephens, Miss Gladys Schwabee, Mrs. Bill Smallwood
Mrs. Clyde Hall, Talmadge D. Littlejohn, Tom McAllister, Dr. Jack Kellum

as Directors, who elected the following officers to serve for one year 1960-1961
to-wit: John Davis, President;
Mrs. Everett Hawthorne, Vice-President;
Mrs. Gladys Davis, Secretary;
Herbert Morgan, Treasurer;

The postoffice address of the President is 362 Monroe, New Albany, Mississippi
The postoffice address of the Secretary is same as above

I, John M. Davis, who was elected President of the Union County Assoc. for Mentally Retarded and Handicapped Children, Inc. on the 25th day of May, 1961, do hereby certify that the foregoing report of the organization of said Company is correct and true.

Filed : July 5, 1961
Recorded: July 5, 1961

ATTEST: John M. Davis, President
Mrs. Gladys Davis
Secretary

Report of Organization. The Doctor's Finance Service, Inc.
which was incorporated on the 2nd day of May, 1961
was organized on the 11th day of May, 1961, at Jackson
in the County of Hinds
by the election of: Warren N. Everrett, Jr.
Billie Jean Everett
Swep S. Taylor, Jr.
Jere B. Sellars
as Directors, who elected the following officers to serve for 1961
to-wit: Warren N. Everett, Jr., President;
Billie Jean Everett, Secretary- Treasurer;
Jere B. Sellars, Vice-President;

The postoffice address of the President is 218 South President St., Jackson, Mississippi
The postoffice address of the Secretary is same as above

I, Warren N. Everett, Jr. who was elected President of the
Doctor's Finance Service, Inc. on the 11th day
of May, 1961, do hereby certify that the foregoing report of the organization of said Company
is correct and true.

Filed: July 5, 1961
Recorded: July 5, 1961

ATTEST: Warren N. Everett, Jr. President
Billie Jean Everett
Secretary

Report of Organization. The Yaun Welding & Machine Works of McComb, Inc.
which was incorporated on the 29th day of May, 1961
was organized on the 8th day of June, 1961, at McComb
in the County of Pike
by the election of: J. C. Yaun, Jr.
Mrs. Robbie Yaun
Samuel Denham

as Directors, who elected the following officers to serve for one year
to-wit: J. C. Yaun, Jr., President;
Mrs. Robbie Yaun, Vice-President;
Samuel Denham, Secretary-Treasurer;

The postoffice address of the President is Summit Mississippi
The postoffice address of the Secretary is P. O. Box 1508, Baton Rouge, Louisiana

I, J. C. Yaun, Jr., who was elected President of the
Yaun Welding & Machine Works of McComb, Inc. on the 8th day
of June, 1961, do hereby certify that the foregoing report of the organization of said Company
is correct and true.

Filed : July 6, 1961
Recorded: July 6, 1961

ATTEST: J. C. Yaun, Jr. President
Samuel Denham
Secretary

RECORD OF ORGANIZATION OF CORPORATIONS, 9 — STATE OF MISSISSIPPI

DEMENT PRINTING CO., MERIDIAN, MISS.

Report of Organization. The Mid-South Homes, Inc.
which was incorporated on the 12th day of May, 1961
was organized on the 26th day of May, 1961, at Meridian
in the County of Lauderdale
by the election of: J. Clyde Bomar, Director
Julian C. Bomar
J. Emerson Harwell, Director

as Directors, who elected the following officers to serve for one year Hartwell
to-wit: J. Emerson, Director designated as agent for service of Process
Julian C. Bomar, Secretary;
J. Clyde Bomar, President;

The postoffice address of the President is P. O. Box 4216, Meridian, Mississippi
The postoffice address of the Secretary is same as above

I, J. Clyde Bomar
Mid-South Homes, Inc.
who was elected President of the
on the 26th day
of May, 1961, do hereby certify that the foregoing report of the organization of said Company
is correct and true.

Filed : July 6, 1961
Recorded: July 6, 1961

ATTEST: J. Clyde Bomar President
Julian C. Bomar
Secretary

Report of Organization. The Utility Plumbing & Electrical Company
which was incorporated on the 25th day of May, 1961
was organized on the 28th day of June, 1961 , at Indianola
in the County of Sunflower
by the election of: Boyd E. Lott
Ruth C. Lott
Sam E. Hawkins
Sue M. Hawkins
as Directors, who elected the following officers to serve for the fiscal year 1961
to-wit: Boyd E. Lott, President;
Sam E. Hawkins, Vice-President;
Sue M. Hawkins, Secretary-Treasurer;

The postoffice address of the President is 414 Henderson St., Indianola, Mississippi
The postoffice address of the Secretary is U. S. Highway 82E, Indianola, Mississippi
I, Boyd E. Lott who was elected President of the
Utility Plumbing & Electrical Company on the 28th day
of June, 1961 , do hereby certify that the foregoing report of the organization of said Company
is correct and true.
Filed: July 6, 1961 ATTEST: Boyd E. Lott President
Recorded: July 6, 1961 Sue M. Hawkins
Secretary

Report of Organization. The Southland Finance and Loan Corporation which was incorporated on the 22nd day of June, 1961 was organized on the 22nd day of June, 1961, at Forest in the County of Scott by the election of: O. B. Triplett, Jr.
Oliver Triplett
Donald Triplett

as Directors, who elected the following officers to serve for one year to-wit: O. B. Triplett, Jr., President;
Donald Triplett, Vice-President;
Oliver Triplett, Secretary-Treasurer;

The postoffice address of the President is Forest, Mississippi
The postoffice address of the Secretary is Forest, Mississippi

I, O. B. Triplett, Jr. who was elected President of the Southland Finance and Loan Corporation on the 22nd day of June, 1961, do hereby certify that the foregoing report of the organization of said Company is correct and true.

Filed: July 6, 1961
Recorded: July 6, 1961

ATTEST: Oliver Triplett
Secretary

O. B. Triplett, Jr. President

Report of Organization. The James Reeves, Contractor, Inc.
which was incorporated on the 15th day of June, 1961
was organized on the 1st day of July, 1961, at Laurel
in the County of Jones
by the election of: James F. Reeves
Mary Joyce Reeves

as Directors, who elected the following officers to serve for one year
to-wit: James F. Reeves, President;
Mary Joyce Reeves, Secretary-Treasurer;

The postoffice address of the President is 2023 Airport Road, Laurel, Mississippi.
The postoffice address of the Secretary is same as above.

I, James F. Reeves, who was elected President of the
James Reeves, Contractor, Inc. on the 1st day
of July, 1961, do hereby certify that the foregoing report of the organization of said Company
is correct and true.

Filed : July 6, 1961
Recorded: July 6, 1961

ATTEST:
Mary Joyce Reeves
Secretary

James F. Reeves President

DEMENT PRINTING CO., MERIDIAN, MISS.

Report of Organization. The **Standard Discount Corporation**
which was incorporated on the 17th day of May, 1961
was organized on the 23rd day of May, 1961 , at Meridian
in the County of Lauderdale
by the election of: Maurice H. Hall
Clayton M. Hall
Jerry F. Hall, Jr.

as Directors, who elected the following officers to serve for one year
to-wit: Maurice H. Hall, President;
Clayton M. Hall, Vice-President;
Jerry F. Hall, Jr., Secretary-Treasurer;

The postoffice address of the President is Meridian, Mississippi
The postoffice address of the Secretary is Meridian, Mississippi

I, Maurice H. Hall who was elected President of the
Standard Discount Corporation on the 23rd day
of May, 1961 , do hereby certify that the foregoing report of the organization of said Company
is correct and true.

Filed : July 6, 1961 ATTEST: Maurice H. Hall President
Recorded: July 6, 1961 Jerry F. Hall, Jr.
Secretary

Report of Organization. The Mississippi Florists and Nurserymen's Ass'n., Inc.
which was incorporated on the 26th day of June, 1961
was organized on the 26th day of June, 1961, at Jackson
in the County of Hinds
by the election of: Howard Adams, Kad Shipp, R. O. (Bill) Haag, Nick Cassino
Mary Alice Rutherfprd, Jane Warnock, and Vincent Dauro

as Directors, who elected the following officers to serve for One year
to-wit: Harry Jacobs, President,
Julian Morton, Robert Callaway, Vice-Presidents;
C. O. Box, Secretary-Treasurer;

The postoffice address of the President is 1214 North State St., Jackson, Mississippi
The postoffice address of the Secretary is P. O. Box 1449, State College, Mississippi

I, Harry Jacobs who was elected President of the
Mississippi Florists and Nurserymen's Association, Inc. on the 26th day
of June, 1961, do hereby certify that the foregoing report of the organization of said Company
is correct and true.

Filed : July 7, 1961
Recorded: July 7, 1961

ATTEST: Harry Jacobs President
C. O. Box
Secretary

Report of Organization. The Jones & Perry Construction Company, Inc.
which was incorporated on the 30th day of May, 1961
was organized on the 1st day of June, 1961, at Pascagoula
in the County of Jackson
by the election of: J. Tyler Turner
E. L. Jones
James H. Perry

as Directors, who elected the following officers to serve for one year
to-wit: J. Tyler Turner, President;
E. L. Jones, Vice-President;
James H. Perry, Secretary-Treasurer;

The postoffice address of the President is 4 Elizabeth Place, Mobile, Alabama
The postoffice address of the Secretary is 2055 West Hillwood, Mobile, Alabama
I, J. Tyler Turner who was elected President of the
Jones & Perry Construction Company on the 1st day
of June, 1961, do hereby certify that the foregoing report of the organization of said Company
is correct and true.
Filed: July 7, 1961 ATTEST: J. Tyler Turner President
Recorded: July 7, 1961 James H. Perry
Secretary

Report of Organization. The Jones & Perry Realty Company, Inc.
which was incorporated on the 30th day of May, 1961
was organized on the 1st day of June, 1961, at Pascagoula
in the County of Jackson
by the election of: J. Tyler Turner
E. L. Jones
James H. Perry

as Directors, who elected the following officers to serve for one year
to-wit: J. Tyler Turner, President;
E. L Jones, Vice-President;
James H. Perry, Secretary-Treasurer;

The postoffice address of the President is 4 Elizabeth Place, Mobile, Alabama
The postoffice address of the Secretary is 2055 West Hillwood Dr., Mobile, Alabama
I, J. Tyler Turner who was elected President of the
Jones & Perry Realty Company, Inc. on the 1st day
of June, 1961, do hereby certify that the foregoing report of the organization of said Company
is correct and true.
Filed: July 7, 1961 ATTEST: J. Tyler Turner President
Recorded: July 7, 1961 James H. Perry
Secretary

RECORD OF ORGANIZATION OF CORPORATIONS, 9 — STATE OF MISSISSIPPI

DEMENT PRINTING CO., MERIDIAN, MISS.

Report of Organization. The Jackson Choral Society
which was incorporated on the 28th day of June, 1961
was organized on the 5th day of July, 1961, at Jackson
in the County of Hinds
by the election of: Richard W. Naef, M. D., Leonard P. Metts, Mrs. Jane N. Naef, Cecil G. Jenkins, M. D.
Mrs. Paul Edwards, Jacksie M. Nabors, Leland Byler, Robert William Naef, Jr.
Mrs. Harry Shields, Lowell J. Byler, and Mrs. Lowell J. Byler;

as Directors, who elected the following officers to serve for one year ending May 31, 1962
to-wit: Richard W. Naef, President;
Leonard P. Metts, Vice-President;
Jackie M. Nabors, Librarian; Mrs. Jane N. Naef, Secretary;
Mrs. Paul Edwards, Reporter; Cecil G. Jenkins, Treasurer;
The postoffice address of the President is 1839 Aztec Drive, Jackson, Mississippi
The postoffice address of the Secretary is same as above

I, Richard W. Naef, who was elected President of the Jackson Choral Society on the 5th day of July, 1961, do hereby certify that the foregoing report of the organization of said Company is correct and true.

Filed : July 7, 1961
Recorded: July 7, 1961

ATTEST: Richard W. Naef, President
Jane N. Naef
Secretary

Report of Organization. The Service Gin Company
which was incorporated on the 8th day of June, 1961
was organized on the 15th day of June, 1961 , at Isola
in the County of Humphreys
by the election of: R. D. Bearden, Hilton Crawford, W. A. Switzer, Jr.
O. B. Nerren, Bob Stanley
E. L. Cochran and H. G. Castle

as Directors, who elected the following officers to serve for one year
to-wit: R. D. Bearden, President;
W. A. Switzer, Jr., Secretary;

The postoffice address of the President is Route 1, Box 241, Isola, Mississippi
The postoffice address of the Secretary is Route 1, Box 202, Isola, Mississippi

I, R. D. Bearden who was elected President of the
Service Gin Company on the 15th day
of June, 1961 , do hereby certify that the foregoing report of the organization of said Company
is correct and true.

Filed : July 8, 1961 ATTEST: R. D. Bearden President
Recorded: July 8, 1961 W. A. Switzer, Jr.
Secretary

Report of Organization. The Country Gas, Inc.
which was incorporated on the 18th day of May, 1961
was organized on the 1st day of June, 1961, at Canton
in the County of Madison
by the election of: W. H. Ledbetter
J. W. Smith-Vaniz

as Directors, who elected the following officers to serve for one year
to-wit: W. H. Ledbetter, President;
J. W. Smith-Vaniz, Secretary-Treasurer;

The postoffice address of the President is Country Club Road, Canton, Mississippi
The postoffice address of the Secretary is 511 East Fulton Street, Canton, Mississippi

I, W. H. Ledbetter, who was elected President of the Country Gas, Inc. on the 1st day of June, 1961, do hereby certify that the foregoing report of the organization of said Company is correct and true.

Filed : July 8, 1961
Recorded: July 8, 1961

ATTEST: W. H. Ledbetter President
J. W. Smith-Vaniz
Secretary

Report of Organization. The Long Beach Jaycees, Inc.
which was incorporated on the 17th day of May, 1961
was organized on the 17th day of May, 1961, at Long Beach,
in the County of Harrison
by the election of: Wayne Nabors, J. E. Swanner, Tom McManus, and H. P. Sneed, Jr.

as Directors, who elected the following officers to serve for one year
to-wit: Jay Carter, President;
William F. Watrous, Treasurer;
Russell Lee, 1st Vice-President;
Don Suber, 2nd Vice-President;

The postoffice address of the President is 200 West Avenue, Long Beach, Mississippi
The postoffice address of the Secretary is 315 East 3rd Street, Long Beach, Mississippi

I, Jay Carter who was elected President of the
Long Beach Jaycees, Inc. on the 5th day
of June, 1961, do hereby certify that the foregoing report of the organization of said Company
is correct and true.

Filed : July 9, 1961 ATTEST: Jay G. Carter President
Recorded: July 8, 1961 W. Vernon Bell, Sr.
Secretary

DEMENT PRINTING CO., MERIDIAN, MISS.

Report of Organization. The Dukes Shell Homes, Inc.
which was incorporated on the 18th day of May, 1961
was organized on the 25th day of May, 1961, at Jackson
in the County of Hinds
by the election of: W. L. Dukes
Mrs. Evelyn Dukes
Ben H. Walley

as Directors, who elected the following officers to serve for one year 1961
to-wit: W. L. Dukes, President;
Mrs. Evelyn Dukes, Vice-President and Treasurer;
Ben H. Walley, Secretary;

The postoffice address of the President is 4663 Highway 80 West, Jackson, Mississippi
The postoffice address of the Secretary is 1111 Deposit Guaranty Bank Bldg., Jackson, Mississippi

I, W. L. Dukes who was elected President of the Dukes Shell Homes, Inc. on the 25th day of May, 1961, do hereby certify that the foregoing report of the organization of said Company is correct and true.

Filed: July 10, 1961
Recorded: July 10, 1961

ATTEST:
Ben H. Walley
Secretary

W. L. Dukes President

Report of Organization. The Wayne Fabrics, Inc.
which was incorporated on the 31st day of May, 1961
was organized on the 30th day of June, 1961, at Waynesboro
in the County of Wayne
by the election of: C. C. Davis, Jr.
Lizzie Lou Davis

as Directors, who elected the following officers to serve for one year
to-wit: C. C. Davis, Jr., President;
Lizzie Lou Davis, Vice-President;
C. C. Davis, Jr., Secretary;
Lizzie Lou Davis, Treasurer;

The postoffice address of the President is Mississippi Drive, Waynesboro, Mississippi
The postoffice address of the Secretary is Mississippi Drive, Waynesboro, Mississippi

I, C. C. Davis, Jr.
Wayne Fabrics, Inc.
of June, 1961, do hereby certify that the foregoing report of the organization of said Company
is correct and true.

Filed : July 10, 1961
Recorded: July 10, 1961

ATTEST:
Mrs. Lizzie Lou Davis
Secretary

C. C. Davis, Jr. President

Report of Organization. The **Hardy Street Motors, Incorporated**
which was incorporated on the **31st** day of **May, 1961**
was organized on the **24th** day of **June, 1961** , at **Hattiesburg, Mississippi**
in the County of **Forrest**
by the election of: **L. O. Ford**
Clarence W. Woods, Jr.

as Directors, who elected the following officers to serve for **one year**
to-wit: **L. O. Ford, President and Secretary;**
Clarence W. Woods, Jr., Vice-President
H. B. Culluy, Assistant Secretary;

The postoffice address of the President is **917 Hardy Street, Hattiesburg, Mississippi**
The postoffice address of the Secretary is **same as above**

I, **L. O. Ford**
Hardy Street Motors, Inc. who was elected President of the
on the **24th** day
of **June, 1961** , do hereby certify that the foregoing report of the organization of said Company
is correct and true.

Filed : **July 10, 1961** ATTEST: **L. O. Ford** President
Recorded: July 10, 1961
H. B. Culluy
Secretary

Report of Organization. The Standard Drug Store
which was incorporated on the 20th day of June, 1961
was organized on the 29th day of June, 1961, at Hattiesburg
in the County of Forrest
by the election of: Fred Blackwell
Hinds Blackwell
Paul V. Draughn

as Directors, who elected the following officers to serve for until the first annual meeting of stockholders
to-wit: Hinds Blackwell, President;
Fred Blackwell, Secretary;

The postoffice address of the President is 2103 Hardy Street, Hattiesburg, Mississippi
The postoffice address of the Secretary is ~~xxxxx~~ 2201 Hardy Street, Hattiesburg, Mississippi

I, Hinds Blackwell who was elected President of the
Standard Drug Store on the 29th day
of June, 1961, do hereby certify that the foregoing report of the organization of said Company
is correct and true.

Filed: July 10, 1961 ATTEST: Hinds Blackwell, President
Recorded: July 10, 1961 Fred Blackwell
Secretary

RECORD OF ORGANIZATION OF CORPORATIONS, 9 — STATE OF MISSISSIPPI

DEMENT PRINTING CO., MERIDIAN, MISS.

Report of Organization. The Northwest Title Guaranty Company
which was incorporated on the 15th day of November, 1960
was organized on the 11th day of May, 1961 , at 2 p. m.
in the County of Desoto
by the election of: Geo. S. Neal, Jr., James R. Houston, and Robert G. Barnett

as Directors, who elected the following officers to serve for one year
to-wit: Robert G. Barnett, President;
Mrs. Dorothy Roy, Secretary-Treasurer;

The postoffice address of the President is 5696 Highway 51 South, Whitehaven, 16, Tennessee
The postoffice address of the Secretary is Box 207, Hernando, Mississippi

I, Robert G. Barnett who was elected President of the
Northwest Title Guaranty Company on the 11th day
of May, 1961 , do hereby certify that the foregoing report of the organization of said Company
is correct and true.

Filed : July 10, 1961 ATTEST: Robert G. Barnett President
Recorded: July 10, 1961 Dorothy Roy
Secretary

Report of Organization. The Mississippi Coast Enterprises, Inc.
which was incorporated on the 23rd day of February, 1961
was organized on the 8th day of July, 1961 , at Gulfport
in the County of Harrison
by the election of: James Pickering, Joseph C. Canizaro, Sue Ellen Canizaro

as Directors, who elected the following officers to serve for one year
to-wit: James Pickering, President;
Joseph C. Canizaro, Executive Vice-President;
Sue Ellen Canizaro, Secretary-Treasurer;

The postoffice address of the President is P. O. Box 727, Gulfport, Mississippi
The postoffice address of the Secretary is P. O. Box 727, Gulfport, Mississippi

I, James Pickering who was elected President of the
Mississippi Coast Enterprises, Inc. on the 8th day
of July, 1961 , do hereby certify that the foregoing report of the organization of said Company
is correct and true.

Filed: July 10, 1961 ATTEST: James Pickering President
Recorded: July 10, 1961 Sue Ellen Canizaro
Secretary

Report of Organization. The Cook and Gatewood, Inc.
which was incorporated on the 26th day of May, 1961
was organized on the 1st day of June, 1961 , at Bay Springs
in the County of Jasper
by the election of: J. W. Gatewood
C. B. Cook
Luna Gatewood
Howard N. Sims
as Directors, who elected the following officers to serve for 1 year
to-wit: J. W. Gatewood, President;
C. B. Cook, Vice-President;
Howard N. Sims, Vice-President;
Luna Gatewood, Secretary;
The postoffice address of the President is Bay Springs, Mississippi
The postoffice address of the Secretary is same as abo ve
I, J. W. Gatewood who was elected President of the
Cook and Gatewood, Inc. on the 1st day
of June, 1961 , do hereby certify that the foregoing report of the organization of said Company
is correct and true.
Filed : July 11, 1961 ATTEST: J. W. Gatewood President
Recorded: July 11, 1961 Luna Gatewood
Secretary

Report of Organization. The Morton Manufacturing Company, Inc.
which was incorporated on the 20th day of June, 1961
was organized on the 21st day of June, 1961, at Jackson
in the County of Hinds
by the election of: Warren A. Hood, A. B. Farris, Terrell Wise, Charles A. Carter
George Cooper and W. B. Ridgway

as Directors, who elected the following officers to serve for one year
to-wit: A. B. Farris, President and General Manager
W. B. Ridgway, Vice-President;
A. B. Farris, Jr., Secretary-Treasurer;
Wayne Wood, Asst. Secretary-Treasurer;

The postoffice address of the President is Morton, Mississippi
The postoffice address of the Secretary is Morton, Mississippi

I, A. B. Farris who was elected President of the
Morton Manufacturing Company, Inc. on the 21st day
of June, 1961, do hereby certify that the foregoing report of the organization of said Company
is correct and true.

Filed : July 11, 1961 ATTEST: A. B. Farris President
Recorded: July 11, 1961 Wayne Wood
Asst. Secretary

SERVICE PRINTING CO., MERIDIAN, MISS.

Report of Organization. The Greenville Shipbuilding Corp
which was incorporated on the 6th day of June, 1961
was organized on the 7th day of June, 1961, at Greenville
in the County of Washington
by the election of: J. E. Vickers
J. W. Wallace
G. G. McCool
Rhodes T. Wasson
as Directors, who elected the following officers to serve ~~for~~ until annual meeting of stockholders
to-wit: J. E. Vickers, President;
J. B. Wallace, Vice-President;
G. G. McCool, Vice-President;
Rhodes T. Wasson, Secretary-Treasurer;
The postoffice address of the President is 713 Dyer Circle, Greenville, Mississippi
The postoffice address of the Secretary is 236 Washington Avenue, Greenville, Mississippi

I, J. E. Vickers who was elected President of the Greenville Shipbuilding Corp. on the 7th day of June, 1961, do hereby certify that the foregoing report of the organization of said Company is correct and true.

Filed: July 11, 1961
Recorded: July 11, 1961

ATTEST:
Rhodes T. Wasson
Secretary

J. E. Vickers President

Report of Organization. The Major Oil Company
which was incorporated on the 24th day of May, 1961
was organized on the 6th day of June, 1961 , at Canton
in the County of Madison
by the election of: J. Collins Wohner
E. G. Jeffreys

as Directors, who elected the following officers to serve for one year
to-wit: J. Collins Wohner, President;
E. G. Jeffreys, Secretary-Treasurer;

The postoffice address of the President is P. O. Box 141, Canton, Mississippi
The postoffice address of the Secretary is P. O. Box 1634, Jackson, Mississippi

I, J. Collins Wohner who was elected President of the
Major Oil Company on the 6th day
of June, 1961, do hereby certify that the foregoing report of the organization of said Company
is correct and true.

Filed: July 11, 1961
Recorded: July 11, 1961

ATTEST: J. Collins Wohner President
E. G. Jeffreys
Secretary

Report of Organization. The Mi-Mac Broadcasting Company, Inc.
which was incorporated on the 14th day of April, 1961
was organized on the 20th day of May, 1961, at Jackson
in the County of Hinds
by the election of: John M. McLendon
Annie P. McLendon
Robert G. Nichols, Jr.

as Directors, who elected the following officers to serve for one year
to-wit: John M. McLendon, President;
Robert G. Nichols, Jr., Secretary-Treasurer;

The postoffice address of the President is 509 Lamar Life Bldg., Jackson, Mississippi
The postoffice address of the Secretary is 504 Lamar Life Bldg., Jackson, Mississippi

I, John M. McLendon, who was elected President of the
Mi-Mac Broadcasting Company, Inc. on the 20th day
of May, 1961, do hereby certify that the foregoing report of the organization of said Company
is correct and true.

Filed: July 11, 1961
Recorded: July 11, 1961

ATTEST: John M. McLendon, President
Robert G. Nichols
Secretary

Report of Organization. The Warren Construction Co., Inc.
which was incorporated on the 23rd day of June, 1961
was organized on the 23rd day of June, 1961, at Jackson
in the County of Hinds
by the election of: P. A. Warren
Mrs. Dollie Mae Warren

as Directors, who elected the following officers to serve for one year
to-wit: P. A. Warren, President;
Mrs. Dollie Mae Warren, Secretary-Treasurer;

The postoffice address of the President is 247 Daniel Lake Drive, Jackson, Mississippi
The postoffice address of the Secretary is same as above

I, P. A. Warren, who was elected President of the
Warren Construction Co., Inc. on the 23rd day
of June, 1961, do hereby certify that the foregoing report of the organization of said Company
is correct and true.

Filed : July 13, 1961
Recorded: July 13, 1961

ATTEST:
Mrs. Dollie Mae Warren
Secretary

P. A. Warren President

RECORD OF ORGANIZATION OF CORPORATIONS, 9 — STATE OF MISSISSIPPI

DEMENT PRINTING CO., MERIDIAN, MISS.

Report of Organization. The United Fund of Lincoln County
which was incorporated on the 17th day of May, 1961
was organized on the 6th day of June, 1961 , at Brookhaven
in the County of Lincoln
by the election of: see original report of organization

as Directors, who elected the following officers to serve for one (1) year
to-wit: Mike Carr, President;
Jamie Becker, Vice-President;
Jonnie Clark, Secretary;
Harold Smith, Treasurer;

The postoffice address of the President is P. O. Box 52, Brookhaven, Mississippi
The postoffice address of the Secretary is Cleveland Ave., Brookhaven, Mississippi

I, Mike Carr who was elected President of the
United Fund of Lincoln County, a Non profit organization on the 6th day
of June, 1961 , do hereby certify that the foregoing report of the organization of said Company
is correct and true.

Filed : July 13, 1961 ATTEST: Mike Carr President
Recorded: July 13, 1961 Jamie M. Clark
(Corporate Seal) Secretary

Report of Organization. The American Republic Finance Corporation of McComb
which was incorporated on the 31st day of May, 1961
was organized on the 2nd day of June, 1961, at Baton Rouge
in the ~~County of~~ Parish of East Baton Rouge, Louisiana
by the election of: Richard O. Rush
Robert E. Wilder
A. H Phillips

as Directors, who elected the following officers to serve for one (1) year
to-wit: Richard O. Rush, President;
A. H. Phillips, Vice-President;
Robert E. Wilder, Secretary-Treasurer;

The postoffice address of the President is 8149 Florida Blvd., Baton Rouge, La.
The postoffice address of the Secretary is same as above

I, Richard O. Rush, who was elected President of the American Republic Finance Corporation of McComb on the 2nd day of June, 1961, do hereby certify that the foregoing report of the organization of said Company is correct and true.

Filed: July 13, 1961
Recorded: July 13, 1961

ATTEST:
Robert E. Wilder
Secretary

Richard O. Rush President

Report of Organization. The South Air Electronics
which was incorporated on the 10th day of July, 1961
was organized on the 12th day of July, 1961 , at Jackson
in the County of Hinds
by the election of: Donald H. Reynolds
Raymond Murray, Jr.

as Directors, who elected the following officers to serve for one (1) year
to-wit: Donald H. Reynolds, President;
Raymond Murray, Jr ., Secretary-Treasurer;

The postoffice address of the President is P. O. Box 10,735, Westland Station, Jackson, Mississippi
The postoffice address of the Secretary is same as above

I, Donald H. Reynolds who was elected President of the
South Air Electronics on the 12th day
of July, 1961 , do hereby certify that the foregoing report of the organization of said Company
is correct and true.

Filed : July 13, 1961 ATTEST: Donald H. Reynolds President
Recorded: July 13, 1961 Raymond Murray, Jr.
Secretary

Report of Organization. The Consolidated Credit Corp. of Columbus, Inc.
which was incorporated on the 23rd day of June, 1961
was organized on the 23rd day of June, 1961, at Charlotte
in the County of Mecklenberg, State of North Carolina
by the election of: A. T. Swisher,
D. R. Russell
C. W. Shoaf

as Directors, who elected the following officers to serve for one year
to-wit: A. T. Swisher, President;
D. R. Russell, Vice-president;
C. W. Shoaf, Secretary-Treasurer;
A. B. Taylor, Assistant Secretary-Treasurer;

The postoffice address of the President is 316 Johnston Building, Charlotte, 2, N. C.
The postoffice address of the Secretary is same as above

I, A. T. Swisher who was elected President of the
Consolidated Credit Corp. of Columbus, Inc. on the 23rd day
of June, 1961, do hereby certify that the foregoing report of the organization of said Company
is correct and true.

Filed : July 12, 1961 ATTEST: A. T. Swisher, President
Recorded: July 12, 1961 C. W. Shoaf
Secretary

DEMENT PRINTING CO., MERIDIAN, MISS.

Report of Organization. The Gulf Finance Corp. of Starkville
which was incorporated on the 16th day of June, 1961
was organized on the 26th day of June, 1961, at Jackson
in the County of Hinds
by the election of: J. Mack Robinson
Joe W. Stargele
Mary E. Brice

as Directors, who elected the following officers to serve for one year and until their successors are elected and qualified.
to-wit: J. Mack Robinson, President;
Joe W. Stargele, Secretary-Treasurer;
Mary E. Brice, Vice-President;

The postoffice address of the President is 2535 Northside Drive, N.W. Atlanta, Georgia
The postoffice address of the Secretary is 755 East Morningside Dr., N.E.Atlanta, Georgia

I, J. Mack Robinson who was elected President of the Gulf Finance Corp. of Starkville on the 29th day of June, 1961, do hereby certify that the foregoing report of the organization of said Company is correct and true.

Filed : July 12, 1961
Recorded: July 12, 1961

ATTEST: J. Mack Robinson President
Joe W. Stargele
Secretary

Report of Organization. The Criterion Shell Homes of Columbus, Mississippi, Inc.
which was incorporated on the 8th day of June, 1961
was organized on the 20th day of June, 1961, at Columbus
in the County of Lowndes
by the election of: Gerald W. Shumpert
James Robert Whitehead
P. L. Bordelon

as Directors, who elected the following officers to serve for one (1) year
to-wit: James Robert Whitehead, President;
P. L. Bordelon, Secretary;

The postoffice address of the President is Highway #43, Hackleburg, Alabama
The postoffice address of the Secretary is 612 Hibner Dr., Tupelo, Mississippi

I, James Robert Whitehead who was elected President of the
Criterion Shell Homes of Columbus, Mississippi, Inc. on the 20th day
of June, 1961, do hereby certify that the foregoing report of the organization of said Company
is correct and true.

Filed: July 14, 1961 ATTEST: James Robert Whitehead President
Recorded: July 14, 1961 P. L. Bordelon
(Corporate Seal) Secretary

Report of Organization. The Criterion Shell Homes of Mississippi, Inc.
which was incorporated on the 8th day of June, 1961
was organized on the 20th day of June, 1961, at Tupelo
in the County of Lee
by the election of: Gerald W. Shumpert
P. L. Bordelon

as Directors, who elected the following officers to serve for one (1) year
to-wit: Gerald W. Shumpert, President;
P. L. Bordelon, Secretary;

The postoffice address of the President is 2005 Fant Avenue, Tupelo, Mississippi
The postoffice address of the Secretary is 612 Hibner Drive, Tupelo, Mississippi

I, Gerald W. Shumpert who was elected President of the
Criterion Shell Homes of Mississippi, Inc. on the 20th day
of June, 1961, do hereby certify that the foregoing report of the organization of said Company
is correct and true.

Filed: July 14, 1961 ATTEST: Gerald W. Shumpert President
Recorded: July 14, 1961 P. L. Bordelon
Secretary

Report of Organization. The R. M. Riley Agency, Inc.
which was incorporated on the 15th day of June, 1961
was organized on the 13th day of July, 1961 , at Natchez
in the County of Adams
by the election of: Rodney M. Riley
Kate S. Riley
E. B. Sanders

as Directors, who elected the following officers to serve for at the will and pleasure of the stockholders;
to-wit: Rodney M. Riley, President
Kate S. Riley, Executive Vice-President, Secretary-Treasurer;
E. B. Sanders, Vice-President;

The postoffice address of the President is North Side of Mary Street, Monticello, Mississippi
The postoffice address of the Secretary is same as above

I, Rodney M. Riley who was elected President of the
R. M. Riley Agency, Inc. on the 13th day
of July, 1961 , do hereby certify that the foregoing report of the organization of said Company
is correct and true.

Filed : July 14, 1961 ATTEST: Rodney M. Riley President
Recorded: July 14, 1961 Kate S. Riley
Secretary

RECORD OF ORGANIZATION OF CORPORATIONS, 9 — STATE OF MISSISSIPPI

DEMENT PRINTING CO., MERIDIAN, MISS.

Report of Organization. The Crown Coronet, Inc.
which was incorporated on the 29th day of June, 1961
was organized on the 10th day of July, 1961, at Jackson
in the County of Hinds
by the election of: David S. Harris,
Doris V. Harris
Brenda Jo Harris Jarrell
Barbara Faye Harris Watkins
as Directors, who elected the following officers to serve for one (1) year
to-wit: David S. Harris, President;
Doris V. Harris, Secretary;
Brenda Jo Harris Jarrell, Treasurer;
Baraba Faye Harris,Watkins, Vice-President;
The postoffice address of the President is 316 Moody Street, Picayune, Mississippi
The postoffice address of the Secretary is same as above

I, David S. Harris, who was elected President of the Crown Coronet, Inc. on the 10th day of July, 1961, do hereby certify that the foregoing report of the organization of said Company is correct and true.

Filed: July 14, 1961
Recorded: July 14, 1961

ATTEST: David S. Harris President
Doris V. Harris
Secretary

Report of Organization. The Brewer Furniture Company, Inc.
which was incorporated on the 27th day of June, 1961
was organized on the 30th day of June, 1961 , at Waynesboro
in the County of Wayne
by the election of: C. D. Brewer
Maxine A. Brewer
James B. Sigler

as Directors, who elected the following officers to serve for one year
to-wit: C. D. Brewer, President;
Maxine A. Brewer, Secretary-Treasurer;

The postoffice address of the President is 720 Station Street, Waynesboro, Mississippi
The postoffice address of the Secretary is same as above

I, C. D. Brewer, who was elected President of the Brewer Furniture Company, Inc. on the 30th day of June, 1961, do hereby certify that the foregoing report of the organization of said Company is correct and true.

Filed : July 14, 1961
Recorded: July 14, 1961

ATTEST: C. D. Brewer President
Maxine A. Brewer
Secretary

Report of Organization. The Jefferson Land Development Corporation
which was incorporated on the 29th day of December, 1959
was organized on the 12th day of July, 1961 , at Lorman
in the County of Jefferson
by the election of: R. O. Brasfield, Jr.
Frank W. Walden

as Directors, who elected the following officers to serve for balance of the year 1961
to-wit: Frank W. Walden, President;
R. O. Brasfield, Jr., Secretary;

The postoffice address of the President is P. O. Box 345, Natchez, Mississippi
The postoffice address of the Secretary is P. O. Box 215, Lorman, Mississippi

I, Frank W. Walden who was elected President of the
Jefferson Land Development Corporation on the 12th day
of July, 1961 , do hereby certify that the foregoing report of the organization of said Company
is correct and true.

Filed : July 14, 1961
Recorded: July 14, 1961

ATTEST:
R. O. Brasfield
Secretary

Frank W. Walden President

Report of Organization. The Indianola Hunting and Fishing Club
which was incorporated on the 15th day of May, 1961
was organized on the 12th day of July, 1961 , at Indianola
in the County of Sunflower
by the election of: W. H. Baird, Jr.
A. E. Britt
James B. Failing, D. R. Gibson
J. L. Sykes
as Directors, who elected the following officers to serve for one year
to-wit: D. R. Gibson, President;
J. L. Sykes, Vice-President;
James B. Failing, Secretary-Treasurer;

The postoffice address of the President is 204 East Percy St., Indianola, Mississippi
The postoffice address of the Secretary is Highway 82 East, Indianola, Mississippi
I, D. R. Gibson who was elected President of the
Indianola Hunting and Fishing Club on the 12th day
of July, 1961 , do hereby certify that the foregoing report of the organization of said Company
is correct and true.

Filed : July 14, 1961 ATTEST: D. R. Gibson President
Recorded: July 14, 1961 James B. Failing
Secretary

HENRY PRINTING CO., MERIDIAN, MISS.

Report of Organization. The McLendon-Jackson Realty Company, Inc.
which was incorporated on the 6th day of June, 1961
was organized on the 7th day of June, 1961, at Jackson
in the County of Hinds
by the election of: John M. McLendon
Anne P. McLendon
Frank Springfield

as Directors, who elected the following officers to serve for one year
to-wit: John M. McLendon, President;
Anne P. McLendon, Secretary-Treasurer;

The postoffice address of the President is 509 Lamar Life Bldg., Jackson, Mississippi
The postoffice address of the Secretary is same as above

I, John M. McLendon, who was elected President of the
McLendon-Jackson Realty Company, Inc. on the 7th day
of June, 1961, do hereby certify that the foregoing report of the organization of said Company
is correct and true.

Filed : July 14, 1961
Recorded: July 14, 1961

ATTEST: John M. McLendon President
Anne P. McLendon
Secretary

Report of Organization. The Warwick Inc.
which was incorporated on the 28th day of June, 1961
was organized on the 1st day of July, 1961 , at Jackson,
Mississippi in the County of Hinds
by the election of: William W. Warwick, Charles E. Warwick and Joe M. Warwick

as Directors, who elected the following officers to serve for One Year
to-wit: William W. Warwick, President
Joe M. Warwick, Secretary-Treasurer

The postoffice address of the President is 1209 East Fortification Street, Jackson, Mississippi
The postoffice address of the Secretary is 4417 Azalea Drive, Jackson, Mississippi

I, William W. Warwick who was elected President of the
Warwick Inc.
on the 1st day
of July, 1961 , do hereby certify that the foregoing report of the organization of said Company
is correct and true.

Filed: July 25, 1961 ATTEST: William W. Warwick, President
Recorded: July 25, 1961 Joe M. Warwick
(Corporate Seal) Secretary

Report of Organization. The Les Cavaliers, Inc.
which was incorporated on the 13th day of July, 1961
was organized on the 15th day of July, 1961, at Biloxi,
Mississippi in the County of Harrison
by the election of: Albert Wetzel, J. E. Wentzell, Ellzey Barrileaus, Joe Esposito, Roger LeMay,
M. B. Parker, Pat Santa Cruz, William Jones

as Directors, who elected the following officers to serve for One Year
to-wit: Albert Wetzel, President
J. E. Wentzell, Vice President & Secretary
Ellzey Barrileaux, Treasurer

The postoffice address of the President is Route 2, Box 73, Biloxi, Mississippi
The postoffice address of the Secretary is P. O. Box 135, Biloxi, Mississippi

I, Albert Wetzel who was elected President of the
Les Cavaliers, Inc. on the 15th day
of July, 1961, do hereby certify that the foregoing report of the organization of said Company
is correct and true.

Filed: August 3, 1961 ATTEST: Albert Wetzel, President
Recorded: August 3, 1961 J. E. Wentzell
Secretary

Report of Organization. The Appliance Center of Biloxi, Inc.
which was incorporated on the 2nd day of June, 1961
was organized on the 1st day of July, 1961, at Biloxi,
Mississippi in the County of Harrison
by the election of: Ira W. Carpenter, Margie Edwards, Louis Hengen, J. L. Coghlan, Jr. and
Lee Roy Burke

as Directors, who elected the following officers to serve for One Year
to-wit: Ira W. Carpenter, President
J. L. Coghlan, Jr., Vice President
Lee Roy Burke, Secretary & Treasurer

The postoffice address of the President is P. O. Box 362, Biloxi, Mississippi
The postoffice address of the Secretary is P. O. Box 362, Biloxi, Mississippi

I, Ira W. Carpenter who was elected President of the
The Appliance Center of Biloxi, Inc. on the 1st day
of July, 1961, do hereby certify that the foregoing report of the organization of said Company
is correct and true.

Filed: July 26, 1961
Recorded: July 26, 1961

ATTEST:
L. R. Burke
Secretary

Ira W. Carpenter, President

RECORD OF ORGANIZATION OF CORPORATIONS, 9 — STATE OF MISSISSIPPI

DEMENT PRINTING CO., MERIDIAN, MISS.

Report of Organization. The Dunn Realty Company
which was incorporated on the 25th day of January, 1961
was organized on the 16th day of June, 1961 , at Greenville
in the County of Washington
by the election of: R. S. Dunn
O. C. Dunn

as Directors, who elected the following officers to serve for one year
to-wit: R. S. Dunn, President;
O. C. Dunn, Secretary-Treasurer;

The postoffice address of the President is 735 S. Washington Avenue, Greenville, Mississippi
The postoffice address of the Secretary is 735 S. Washington Avenue, Greenville, Mississippi
I, R. S. Dunn who was elected President of the
Dunn Realty Company on the 16th day
of June, 1961 , do hereby certify that the foregoing report of the organization of said Company
is correct and true.

Filed : July 15, 1961
Recorded: July 15, 1961

ATTEST: R. S. Dunn, President
O. C. Dunn
Secretary

Report of Organization. The Dixie Dusters & Sprayers, Inc.
which was incorporated on the 26th day of June, 1961
was organized on the 5th day of July, 1961 , at Greenwood
in the County of Leflore
by the election of: R. Y. Murphey
D. C. Branham, Jr.

as Directors, who elected the following officers to serve for

to-wit: R. Y. Murphey, President
D. C. Branham, Jr., Vice President
Mrs. Kathryn Murphey, Secretary-Treasurer

The postoffice address of the President is 200 Schley Street, Itta Bena, Mississippi
The postoffice address of the Secretary is 200 Schley Street, Itta Bena, Mississippi

I, R. Y. Murphey who was elected President of the
Dixie Dusters & Sprayers, Inc. on the 5th day
of July, 1961 , do hereby certify that the foregoing report of the organization of said Company
is correct and true.

Filed : July 15, 1961
Recorded: July 15, 1961
(Corporate Seal)

ATTEST:

R. Y. Murphey, President

Mrs. Kathryn Murphey
Secretary

FRONT

Report of Organization. The Main Drug Store
which was incorporated on the 8th day of June, 1961
was organized on the 1st day of July, 1961 , at Jackson
in the County of Hinds
by the election of: Lilyan Heafner
Mrs. Cecil K. Heafner

as Directors, who elected the following officers to serve for
to-wit: Lilyan Heafner, President, Secretary-Treasurer
Mrs. Cecil K. Heafner, Vice President

The postoffice address of the President is 301 East Fortification, Jackson, Mississippi
The postoffice address of the Secretary is 301 East Fortification, Jackson, Mississippi

I, Mrs. Cecil K. Heafner who was elected Vice President of the
The Main Drug Store on the 1st day
of July, 1961 , do hereby certify that the foregoing report of the organization of said Company
is correct and true.

Filed: July 15, 1961
Recorded: July 15, 1961

ATTEST: Lilyan Heafner
Secretary

Mrs. Cecil K. Heafner, Vice President

Report of Organization. The North Laurel Shopping Center, Inc.
which was incorporated on the 30th day of May, 1961
was organized on the 19th day of June, 1961, at Laurel
in the County of Jones
by the election of: A. A. Bush
D. D. Bush

as Directors, who elected the following officers to serve for
to-wit: A. A. Bush, President
D. D. Bush, Vice President
James Hester, Secretary
Harry Bush, Treasurer.

The postoffice address of the President is 720 6th Avenue, Laurel, Mississippi
The postoffice address of the Secretary is Audubon Drive, Laurel, Mississippi

I, A. A. Bush who was elected President of the
North Laurel Shopping Center, Inc. on the 19th day
of June, 1961, do hereby certify that the foregoing report of the organization of said Company
is correct and true.

Filed: July 17, 1961
Recorded: July 17, 1961

ATTEST:
James Hester
Secretary

A. A. Bush, President

SEGMENT PRINTING CO., MERIDIAN, MISS.

Report of Organization. The Meridian Poultry Company, Inc.
which was incorporated on the 31st day of May, 1960
was organized on the 14th day of July, 1961, at Meridian
in the County of Lauderdale
by the election of: E. L. Keeton, Elenor Maude K. Smith, Lucille K. Bray and Alice Keeton

as Directors, who elected the following officers to serve for
to-wit: E. L. Keeton, President
Elenor Maude K. Smith, Vice President
Alice R. Keeton, Secretary & Treasurer

The postoffice address of the President is Lakemont, Meridian, Mississippi
The postoffice address of the Secretary is Lakemont, Meridian, Mississippi

I, E. L. Keeton who was elected President of the Meridian Poultry Company, Inc. on the 14th day of July, 1961, do hereby certify that the foregoing report of the organization of said Company is correct and true.

Filed: July 17, 1961

Recorded: July 17, 1961

ATTEST:
Alice R. Keeton
Secretary

E. L. Keeton, President

Report of Organization. The Walters Construction Company, Inc.
which was incorporated on the 11th day of July, 1961
was organized on the 13th day of July, 1961, at Biloxi
in the County of Harrison
by the election of: Pearl Linda Walters
Otis W. Walters

as Directors, who elected the following officers to serve for
to-wit: Pearl Linda Walters, President and Treasurer
Otis W. Walters, Vice President and Secretary

The postoffice address of the President is 205 Oakridge Circle, Richland Park, Biloxi, Mississippi
The postoffice address of the Secretary is 205 Oakridge Circle, Richland Park, Biloxi, Mississippi

I, Pearl Linda Walters, who was elected President of the
Walters Construction Company, Inc. on the 13th day
of July, 1961, do hereby certify that the foregoing report of the organization of said Company
is correct and true.

Filed: July 18, 1961
Recorded: July 18, 1961

ATTEST: Otis W. Walters
Secretary

Pearl Linds Walters, President

Report of Organization. The First Entertainment Corporation of Mississippi
which was incorporated on the 6th day of April, 1961
was organized on the 26th day of May, 1961, at Jackson
in the County of Hinds
by the election of: Leonard Rosenthal, Harry Rosenthal and Johnnie Perkins

as Directors, who elected the following officers to serve for
to-wit: Leonard Rosenthal, President
Johnnie Perkins, Secretary-Treasurer

The postoffice address of the President is 163 Wildwood Circle, Jackson, Mississippi
The postoffice address of the Secretary is 163 Wildwood Circle, Jackson, Mississippi

I, Leonard Rosenthal who was elected President of the
First Entertainment Corporation of Mississippi on the 26 th day
of May, 1961, do hereby certify that the foregoing report of the organization of said Company
is correct and true.

Filed : July 18, 1961
Recorded: July 18, 1961

ATTEST: Leonard Rosenthal, President
Johnnie Perkins
Secretary

Report of Organization. The Southern Mississippi Kart Way, Inc.
which was incorporated on the 7th day of June, 1961
was organized on the 15th day of June, 1961, at Biloxi,
in the County of Harrison
by the election of: James D. Beddingfield, Naomi Beddingfield, Albert Corkill and
Marjorie G. Corkill

as Directors, who elected the following officers to serve for
to-wit: James D. Beddingfield, President
Naomi Beddingfield, Secretary-Treasurer

The postoffice address of the President is 300 First Avenue, W.,N. Biloxi, Mississippi
The postoffice address of the Secretary is 300 First Avenue, W., No. Biloxi, Mississippi

I, James D. Beddingfield who was elected President of the
Southern Mississippi Kart Way, Inc. on the 15th day
of June, 1961, do hereby certify that the foregoing report of the organization of said Company
is correct and true.

Filed: July 18, 1961

Recorded: July 18, 1961

ATTEST: James D. Beddingfield President

Naomi Beddingfield
Secretary

RECORD OF ORGANIZATION OF CORPORATIONS, 9 — STATE OF MISSISSIPPI

DEMENT PRINTING CO., MERIDIAN, MISS.

Report of Organization. The Turner Equipment, Company, Inc.
which was incorporated on the 5th day of May, 1961
was organized on the 13th day of July, 1961, at Pontotoc
in the County of Pontotoc
by the election of: E. H. Turner, J. T. Turner and George L. Welch

as Directors, who elected the following officers to serve for
to-wit: E. H. Turner, President
J. T. Turner, Vice President
George L. Welch, Secretary & Treasurer

The postoffice address of the President is P. O. Box 485, Pontotoc, Mississippi
The postoffice address of the Secretary is 205 South Brooks Street, Pontotoc, Mississippi

I, E. H. Turner who was elected President of the Turner Equipement Company, Inc. on the 13th day of July, 1961, do hereby certify that the foregoing report of the organization of said Company is correct and true.

Filed: July 18, 1961

Recorded: July 18, 1961

ATTEST:
George L. Welch
Secretary

E. H. Turner, President

Report of Organization. The R. T. 66, Incorporated which was incorporated on the 13th day of June, 1961 was organized on the 17th day of July, 1961, at Bay St. Louis in the County of Hancock by the election of: James N. Travirca, Reuben F. Ruiz, Jr. and James A. Ryan

as Directors, who elected the following officers to serve for

to-wit: James N. Travirca, President
Reuben F. Ruiz, Jr., Vice President
James A. Ryan, Secretary & Treasurer

The postoffice address of the President is Route 1, Box 287 C. Green Meadow Road, Bay St. Louis, Miss.
The postoffice address of the Secretary is P. O. Box 326, 111 Union Street, Bay St. Louis, Mississippi

I, James N. Travirca who was elected President of the R. T. 66, Incorporated on the 17th day of July, 1961, do hereby certify that the foregoing report of the organization of said Company is correct and true.

Filed: July 19, 1961
Recorded: July 19, 1961

ATTEST: James N. Travirca, President
James A. Ryan
Secretary

FRONT

Report of Organization. The Record Rak, Inc.
which was incorporated on the 6th day of June, 1961
was organized on the 6th day of June, 1961 , at Jackson
in the County of Hinds
by the election of: Carl Alexander, ~~XXXXXXXX~~
Johnny Reeves, ~~XXXXXXXXXXXXXXXXXX~~
Robert Pierce

as Directors, who elected the following officers to serve for
to-wit: Carl Alexander, President
Johnny Reeves, Secretary-Treasurer

The postoffice address of the President is 4603 Ridgewood Road, Jackson, Mississippi
The postoffice address of the Secretary is P. O. Box 1265, Jackson, Mississippi

I, Carl Alexander who was elected President of the
Record Rak, Inc. on the 6th day
of June, 1961 , do hereby certify that the foregoing report of the organization of said Company
is correct and true.

Filed : July 19, 1961 ATTEST: Carl Alexander, President
Recorded: July 19, 1961 Johnny Reeves
(Corporate Seal) Secretary

Report of Organization. The Alexander Vending Company, Inc.
which was incorporated on the 29th day of May, 1961
was organized on the 1st day of June, 1961, at Jackson,
in the County of Hinds

by the election of: Carl Alexander, Aileen Alexander and Robert Pierce

as Directors, who elected the following officers to serve for
to-wit: Carl Alexander, President
Aileen Alexander, Secretary-Treasurer

The postoffice address of the President is 4603 Ridgewood Road, Jackson, Mississippi
The postoffice address of the Secretary is 4603 Ridgewood Road, Jackson, Mississippi

I, Carl Alexander, President who was elected President of the
Alexander Vending Company, Inc. on the 1st day
of June, 1961, do hereby certify that the foregoing report of the organization of said Company
is correct and true.

Filed: July 19, 1961
Recorded: July 19, 1961
(Corporate Seal)

ATTEST: Carl Alexander, President

Aileen Alexander
Secretary

RECORD OF ORGANIZATION OF CORPORATIONS, 9 — STATE OF MISSISSIPPI

DEMENT PRINTING CO., MERIDIAN, MISS.

Report of Organization. The Baldwin Rental Service, Inc.
which was incorporated on the 24th day of May, 1961
was organized on the 1st day of June, 1961, at Jackson,
in the County of Hinds
by the election of:
William Baldwin
Margaret R. Baldwin

as Directors, who elected the following officers to serve for
to-wit: William Baldwin, President & Treasurer
Margaret R. Baldwin, Vice President & Secretary

The postoffice address of the President is 732 Manship Street, Jackson, Mississippi
The postoffice address of the Secretary is 732 Manship Street, Jackson, Mississippi

I, William Baldwin, who was elected President of the
Baldwin Rental Service, Inc.
on the 1st day
of June, 1961, do hereby certify that the foregoing report of the organization of said Company
is correct and true.

Filed: July 19, 1961
Recorded: July 19, 1961

ATTEST:
Margaret R. Baldwin
Secretary

William Baldwin President

Report of Organization. The Baldwin Funeral Homes, Inc.
which was incorporated on the 24 day of May, 1961
was organized on the 1st day of June, 1961, at Jackson
in the County of Hinds
by the election of: William Baldwin
Margaret R. Baldwin

as Directors, who elected the following officers to serve for
to-wit: William Baldwin, President & Treasurer
Margaret R. Baldwin, Vice President & Secretary

The postoffice address of the President is 732 Manship Street, Jackson, Mississippi
The postoffice address of the Secretary is 732 Manship Street, Jackson, Mississippi

I, William Baldwin who was elected President of the
Baldwin Funeral Homes, Inc. on the 1st day
of June, 1961, do hereby certify that the foregoing report of the organization of said Company
is correct and true.

Filed: JULY 19, 1961
Recorded: JULY 19, 1961

ATTEST: William Baldwin, President
Margaret R. Baldwin
Secretary

Report of Organization. The Lakeview Acres, Inc.
which was incorporated on the 20th day of June, 1961
was organized on the 1st day of July, 1961, at Leland
in the County of Washington
by the election of: Lawrence Jacobs, William J. Caraway, Harold W. Wright, Louis D. Munn
and Franklin H. Maugh

as Directors, who elected the following officers to serve for
to-wit: Lawrence Jacobs, President
William J. Caraway, Secretary-Treasurer
Franklin H. Maugh, Vice President

The postoffice address of the President is 511 North Deer Creek Drive, East, Leland, Mississippi
The postoffice address of the Secretary is 105 California Avenue, Leland, Mississippi

I, Lawrence Jacobs, who was elected President of the Lakeview Acres, Inc. on the 1st day of July, 1961, do hereby certify that the foregoing report of the organization of said Company is correct and true.

Filed: July 19, 1961
Recorded: JULY 19, 1961
(Corporate Seal)

ATTEST: Lawrence Jacobs, President
William J. Caraway
Secretary

Report of Organization. The CROWN HOMES, INCORPORATED
which was incorporated on the 5th day of May, 1961
was organized on the 26th day of May, 1961, at Greenville,
in the County of Washington
by the election of: George V. Abide, Mitchell A. Abide, Paul E. Abide, Lee C. Abide
and Phillip Greco

as Directors, who elected the following officers to serve for
to-wit: George V. Abide, President; Mitchell A. Abide, Vice President; Paul E. Abide, Sec. & Treasurer; Lee C. Abide, Assistant Secretary and Phillip Greco, Assistant Treasurer

The postoffice address of the President is P. O. Box 5575, Highway 82 East, Greenville, Mississippi
The postoffice address of the Secretary is P. O. Box 5576, Highway 82 East, Greenville, Mississippi

I, George V. Abide who was elected President of the
Crown Homes, Incorporated on the 26th day
of May, 1961, do hereby certify that the foregoing report of the organization of said Company
is correct and true.

Filed: July 19, 1961

Recorded: July 19, 1961

ATTEST:
PAUL E. ABIDE
Secretary

GEORGE V. ABIDE President

DEMENT PRINTING CO., MERIDIAN, MISS.

Report of Organization. The Fairhaven Fisheries, Inc.
which was incorporated on the 29th day of August, 1957
was organized on the 30th day of August, 1957, at Gulfport,
in the County of Harrison
by the election of:

A. R. Watkins, W. W. Watkins and R. E. Toler

as Directors, who elected the following officers to serve for

to-wit: A. R. Watkins, President; W. W. Watkins, Executive Vice President; R. E. Toler, Vice President; D. R. O'Connor, Secretary-Treasurer and S. W. Lusted, Assistant Secretary

The postoffice address of the President is Chicago, Illinois
The postoffice address of the Secretary is Chicago, Illinois

I, A. R. Watkins, who was elected President of the Fairhaven Fisheries, Inc. on the 30th day of August, 1967, do hereby certify that the foregoing report of the organization of said Company is correct and true.

Filed: July 19, 1961
Recorded: July 19, 1961

ATTEST:

D. R. O'Connor
Secretary

A. R. Watkins, President

Report of Organization. The First Methodist Church of Louisville
which was incorporated on the 5th day of May, 1961
was organized on the 14th day of June, 1961 , at Louisville
Mississippi in the County of Winston
by the election of:
F. F. Mitchell
W. A. Strong, Jr.
W. W. Shepherd

as Directors, who elected the following officers to serve for
to-wit: F. F. Mitchell, President
W. A. Strong, Jr., Vice President
W. W. Shepherd, Secretary

The postoffice address of the President is 420 E. Main Louisville, Mississippi
The postoffice address of the Secretary is 300 Jackson Avenue, Louisville, Mississippi

I, F. F. Mitchell who was elected President of the
First Methodist Church of Louisville on the 14th day
of June, 1961 , do hereby certify that the foregoing report of the organization of said Company
is correct and true.

Filed: July 19, 1961 ATTEST: F. F. Mitchell, President
Recorded: July 19, 1961 W. W. Shepherd
Secretary

FRONT

Report of Organization. The King-Neely Electric Company, Inc.
which was incorporated on the 17th day of July, 1961
was organized on the 18th day of July, 1961 , at Jackson
Mississippi in the County of Hinds
by the election of: E. M. King, Jr. and M. J. Neely

as Directors, who elected the following officers to serve for One Year
to-wit: E. M. King, Jr. , President
M. J. Neely, Secretary-Treasurer

The postoffice address of the President is 206 Morrison Drive, Clinton, Mississippi
The postoffice address of the Secretary is 3414 Forrest Hill Road, Jackson, Mississippi

I, E. M. King, Jr. who was elected President of the
King-Neely Electric Company, Inc. on the 18th day
of July, 1961 , do hereby certify that the foregoing report of the organization of said Company
is correct and true.

Filed: July 20, 1961
Recorded: July 20, 1961
(Corporate Seal)

ATTEST:
M. J. Neely
Secretary

E. M. King, Jr. President

Report of Organization. The Gardiner Center Beauty Shop, Inc.
which was incorporated on the 27th day of June, 1961
was organized on the 8th day of July, 1961 , at Laurel
Mississippi in the County of Jones
by the election of: Mrs. Anne G. Reeder and Mrs. Elsa E. Robinson

as Directors, who elected the following officers to serve for One Year
to-wit: Mrs. Anne G. Reeder, President
Mrs. Elsa E. Robinson, Secretary-Treasurer

The postoffice address of the President is P. O. Box 2097, Laurel, Mississippi
The postoffice address of the Secretary is Gardiner Center, Laurel, Mississippi

I, Mrs. Anne G. Reeder who was elected President of the
Gardiner Center Beauty Shop, Inc. on the 8th day
of July, 1961 , do hereby certify that the foregoing report of the organization of said Company
is correct and true.

Filed: July 20, 1961 ATTEST: Mrs. Anne G. Reeder, President
Recorded: July 20, 1961 Mrs. Elsa E. Robinson
Secretary

CLEMENT PRINTING CO., HAZLEHURST, MISS.

Report of Organization. The Delta Tire Service, Inc.
which was incorporated on the 8th day of June, 1961
was organized on the 12th day of June, 1961, at Belzoni
Mississippi in the County of Humphreys
by the election of: H. Arnold Guy, Rubin R. Wolfe and Earline P. Guy

as Directors, who elected the following officers to serve for One Year
to-wit: H. Arnold Guy, President & Treasurer
Rubin R. Wolfe, Vice President
Earline P. Guy, Secretary

The postoffice address of the President is 127 Church Street, Belzoni, Mississippi
The postoffice address of the Secretary is 127 Church Street, Belzoni, Mississippi

I, H. Arnold Guy who was elected President of the
Delta Tire Service, Inc.
of June, 1961, do hereby certify that the foregoing report of the organization of said Company
is correct and true.

Filed: July 21, 1961
Recorded: July 21, 1961

ATTEST: H. Arnold Guy, President
Earline P. Guy
Secretary

Report of Organization. The Modern Moving and Storage Company, Incorporated which was incorporated on the 29th day of March, 1961 was organized on the 10th day of July, 1961, at Gulfport, Mississippi in the County of Harrison by the election of: Robert H. Bates, Frances B. Lynam and Barbara A. Bates

as Directors, who elected the following officers to serve for One Year to-wit: Robert H. Bates, President
Frances B. Lynam, Secretary

The postoffice address of the President is 410 Cleveland Avenue, Long Beach, Mississippi
The postoffice address of the Secretary is 146 Belvedere Circle, Biloxi, Mississippi

I, Robert H. Bates who was elected President of the Modern Moving and Storage Company, Incorporated on the 10th day of July, 1961, do hereby certify that the foregoing report of the organization of said Company is correct and true.

Filed: July 21, 1961
Recorded: July 21, 1961

ATTEST:
Frances B. Lynam,
Secretary

Robert H. Bates, President

Report of Organization. The Planters Dusting Service, Inc.
which was incorporated on the 23rd day of June, 1961
was organized on the 11th day of July, 1961 , at Clarksdale,
Mississippi in the County of Coahoma
by the election of: Roy D. Carnahan and Maisel H. Klutts

as Directors, who elected the following officers to serve for until their successors are chosen
to-wit: Maisel H. Klutts, President
Roy D. Carnahan, Secretary-Treasurere

The postoffice address of the President is 626 DeSoto Street, Clarksdale, Mississippi
The postoffice address of the Secretary is 1424 Sunset Circle, Clarksdale, Mississippi

I, Maisel H. Klutts who was elected President of the
Planters Dusing Service, Inc. on the 11th day
of July, 1961 , do hereby certify that the foregoing report of the organization of said Company
is correct and true.

Filed: July 21, 1961
Recorded: July 21, 1961
(Corporate Seal)

ATTEST: Maisel H. Klutts, President
Roy D. Carnahan
Secretary

Report of Organization. The Rubin's Pest Control Company, Incorporated
which was incorporated on the 18th day of May, 1961
was organized on the 1st day of June, 1961 , at
in the County of Harrison
by the election of: Seymour Cates and Rubin Lawson

as Directors, who elected the following officers to serve for One Year
to-wit: Seymour Cates, President
Rubin Lawson, Secretary & Treasurer

The postoffice address of the President is P. O. Box 177, Gulfport, Mississippi
The postoffice address of the Secretary is 2809 G Avenue, Gulfport, Mississippi

I, Seymour Cates who was elected President of the
Rubin's Pest Control Company, Incorporated on the 1st day
of June, 1961 , do hereby certify that the foregoing report of the organization of said Company
is correct and true.

Filed: July 21, 1961
Recorded: July 21, 1961

ATTEST:
Rubin Lawson
Secretary

Seymour Cates, President

RECORD OF ORGANIZATION OF CORPORATIONS, 9 — STATE OF MISSISSIPPI

DEMENT PRINTING CO., MERIDIAN, MISS.

Report of Organization. The Pascagoula Business Machines, Incorporated
which was incorporated on the 10th day of January, 1961
was organized on the 18th day of May, 1961, at
in the County of Jackson
by the election of: A.C. Moss and Mary A. Moss

as Directors, who elected the following officers to serve for One Year
to-wit: A. C. Moss, President, Arthur C. Moss, Vice President,
Robert A. Moss, Vice-President and Mary A. Moss,
Secretary & Treasurer

The postoffice address of the President is 906 South Market Street, Pascagoula, Mississippi
The postoffice address of the Secretary is 1117 Choctaw Street, Pascagoula, Mississippi

I, A. C. Moss, who was elected President of the
Pascagoula Business Machines, Incorporated on the 18th day
of May, 1961, do hereby certify that the foregoing report of the organization of said Company
is correct and true.

Filed : July 21, 1961
Recorded: July 21, 1961
(Corporate Seal

ATTEST: Mary A. Moss
Secretary

A. C. Moss, President

Report of Organization. The Southern Bowling Enterprises, Inc.
which was incorporated on the 16th day of June, 1961
was organized on the 24th day of June, 1961 , at Jackson
Mississippi in the County of Hinds
by the election of: J. Q. Frierson, Adrian D. Burns and James E. Hunt

as Directors, who elected the following officers to serve for until annual meeting in 1962
to-wit: J. Q. Frierson, President
Adrian D. Burns, Vice President
James E. Hunt, Secretary & Treasurer

The postoffice address of the President is 2903 Woodside Drive, Jackson, Mississippi
The postoffice address of the Secretary is 5002 Kendall Avenue, Gulfport, Mississippi

I, J. Q. Frierson who was elected President of the
Southern Bowling Enterprises, Inc. on the 24th day
of June, 1961 , do hereby certify that the foregoing report of the organization of said Company
is correct and true.

Filed: July 21, 1961
Recorded: July 21, 1961
(Corporate Seal)

ATTEST: J. Q. Frierson, President
James E. Hunt
Secretary

FRONT

Report of Organization. The Magnolia Kraft Company, Inc.
which was incorporated on the 24th day of May, 1961
was organized on the 1st day of June, 1961 , at Jackson,
Mississippi in the County of Hinds
by the election of: W. G. Avery, Lamar M. Murray, J. F. Weaver and F. M. Determan

as Directors, who elected the following officers to serve for One Year
to-wit: Lamar M. Murray, President
J. F. Weaver, Vice President
F. M. Determan, Secretary-Treasurer

The postoffice address of the President is P. O. Box 187, D''Lo, Mississippi
The postoffice address of the Secretary is P. O. Box 187,D'Lo, Mississippi

I, Lamar M. Murray who was elected President of the
Magnolia Kraft Company, Inc. on the 1st day
of June, 1961 , do hereby certify that the foregoing report of the organization of said Company
is correct and true.

Filed: July 22, 1961 ATTEST: Lamar M. Murray, President
Recorded: July 22, 1961 F. M. Determan
(Corporate Seal) Secretary

Secretary of State

CORPORATION DIVISION
J. V. CARR, DEPUTY

SECURITIES DIVISION
BEN HAWKINS, DEPUTY

Mississippi

Heber Ladner

FLEETWOOD 5-8361
EXTS. 286 & 287

JACKSON, MISSISSIPPI
POST OFFICE BOX 136

June 20, 1962

Mr. W. G. Avery
W. G. Avery Body Company, Inc.
P. O. Box 4267, Fondren Station
Jackson 6, Mississippi

Dear Sir:

This is to acknowledge receipt of your letter of June 12, 1962, with reference to your name appearing as a director in the report of organization of "Magnolia Kraft Company, Inc."

We are filing this letter in this office today.

Very truly yours,

Heber Ladner
Secretary of State

JVC:las

W. G. AVERY BODY COMPANY, Inc.

Manufacturers of:

A Complete Line of Finished Wood Products

P. O. BOX 4267 — FONDREN STA. JACKSON 6, MISSISSIPPI

TELEPHONE EMerson 6-4431

June 12, 1962

9/541

Hon. Heber Ladner
Secretary of State
Jackson, Mississippi

Dear Sir:

It has just come to my attention that my name is listed on your records as a Director of Magnolia Kraft Company, Inc. of D'Lo, Mississippi. This is in error as you will note from the copy of the attached letter of even date herewith written by me to the said Company and its officers.

It will be much appreciated if you will indicate this error on your records.

Yours very truly,

W. G. Avery

WGA:c

June 12, 1962

Magnolia Kraft Company, Inc.
D'Lo, Mississippi

Gentlemen:

I have just received an undated letter from Mr. Lamar M. Murray in which he refers to me as Chairman of the Board of Magnolia Kraft Company, Inc. This letter comes as a very great surprise to me. To my knowledge, I have never been elected a member of such a board nor its chairman. I have never accepted membership on such a board or an office of any kind with your Company. I am not a stockholder and have no interest whatever in the fiscal composition of your Company and never have had.

In view of the above you are instructed to cease and desist from the use of my name in any connection with your Company and if your records officially or otherwise indicate that I have such connection you are instructed to make the necessary corrections at once and rectroactive in the premises.

The use of my name in any capacity is unwarranted and is against my consent and any further unauthorized use of my name in any capacity will force me to take legal action for my own protection.

Yours very truly,

W. O. Avery

WOA:c
Sent by registered mail.
Registered copies to
Lamar Murray
J. F. Weaver and
F. M. Determan

Report of Organization. The Golden Acres, Inc.
which was incorporated on the 17th day of May, 1961
was organized on the 14th day of June, 1961 , at Jackson,
Mississippi in the County of Hinds
by the election of: William J. Brennan, Dorothy F. Brennan, Sidney Fruhman

as Directors, who elected the following officers to serve for One Year
to-wit: William J. Brennan, President
Dorothy F. Brennan, Secretary

The postoffice address of the President is 1645 Winchester, Jackson, Mississippi
The postoffice address of the Secretary is 1645 Winchester, Jackson, Mississippi

I, William J. Brennan who was elected President of the
Golden Acres, Inc.
of on the 14th day
June, 1961 , do hereby certify that the foregoing report of the organization of said Company
is correct and true.

Filed: July 22, 1961
Recorded: July 22, 1961

ATTEST: William J. Brennan, President
Dorothy F. Brennan
Secretary

RECORD OF ORGANIZATION OF CORPORATIONS, 9 — STATE OF MISSISSIPPI

HOSKEY PRINTING CO., MERIDIAN, MISS.

Report of Organization. The East Mississippi Association of Independent Insurance Agents, Incorporated which was incorporated on the 11th day of July, 1961 was organized on the 11th day of July, 1961, at Meridian, Mississippi in the County of Lauderdale by the election of: Felton L. Grubbs and Rex M. Murff

as Directors, who elected the following officers to serve for One Year to-wit:

James E. Robinson, President
C. D. Christian, Vice President
Mrs. Mabel Dossett, Secretary-Treasurer

The postoffice address of the President is P. O. Box 366, Louisville, Mississippi
The postoffice address of the Secretary is Carthage, Mississippi

I, James E. Robinson who was elected President of the East Mississippi Association of Independent Insurance Agents, Incorporated on the 11th day of JULY, 1961, do hereby certify that the foregoing report of the organization of said Company is correct and true.

Filed July 22, 1961
Recorded: July 22, 1961

ATTEST:
Mrs. Mabel Dossett
Secretary

James E. Robinson, President

Report of Organization. The Hall Engineering Company, Inc.
which was incorporated on the 13th day of July, 1961
was organized on the 21st day of July, 1961 , at McComb, Mississippi
in the County of Pike
by the election of: Bobby J. Hall, June D. Hall and Dudley B. Connally

as Directors, who elected the following officers to serve for remaining of calendar year, 1961
to-wit: Bobby J. Hall, President
June D. Hall, Vice President
Dudley B. Connally, Secretary

The postoffice address of the President is 802 24th Street, McComb, Mississippi
The postoffice address of the Secretary is 802 24th Street, McComb, Mississippi

I, Bobby J. Hall who was elected President of the
Hall Engineering Company, Inc. on the 21st day
of July, 1961 , do hereby certify that the foregoing report of the organization of said Company
is correct and true.

Filed: July 22, 1961 ATTEST: Bobby J. Hall, President
Recorded: July 22, 1961 Dudley B. Connally
Secretary

Report of Organization. The Long Beach Chamber of Commerce
which was incorporated on the 13th day of June, 1961
was organized on the 14th day of June, 1961 , at Long Beach
Mississippi in the County of Harrison
by the election of: Pete H. Carrubba, Donald Simmons, Gerald Mitchell, Warren Herron, Troy B. Magee

as Directors, who elected the following officers to serve for One Year
to-wit: Donald H. Presley, President
Cecil R. Dubuisson, Vice President
Lois Baker, Secretary & Manager
Boyd B. Hill, Treasurer

The postoffice address of the President is 124 E. Beach Boulevard, Long Beach, Mississippi
The postoffice address of the Secretary is P. O. Box 396, Long Beach, Mississippi

I, Donald H. Presley who was elected President of the
Long Beach Chamber of Commerce on the 14th day
of June, 1961 , do hereby certify that the foregoing report of the organization of said Company
is correct and true.

Filed: July 24, 1961 ATTEST: Donald H. Presley, President
Recorded: July 24, 1961 Lois Baker
Secretary

Report of Organization. The Buck Sullivan's Repair Shop, Inc.
which was incorporated on the 2nd day of June, 1961
was organized on the 21st day of July, 1961, at Jackson,
Mississippi in the County of Hinds
by the election of: A. L. "Buck" Sullivan, Estelle P. Sullivan and S. E. Sullivan

as Directors, who elected the following officers to serve for One Year
to-wit: A. L. "Buck" Sullivan, President
Estelle P. Sullivan, Secretary-Treasurer
S. E. Sullivan, Vice President

The postoffice address of the President is 1032 Terry Road, Jackson, Mississippi
The postoffice address of the Secretary is 1032 Terry Road, Jackson, Mississippi

I, A. L. "Buck"Sullivan who was elected President of the
Buck Sullivan's Repair Shop, Inc. on the 21st day
of July, 1961, do hereby certify that the foregoing report of the organization of said Company
is correct and true.

Filed : July 24, 1961
Recorded: July 24, 1961

ATTEST: A. L. "Buck" Sullivan, President

Estelle P. Sullivan
Secretary

RECORD OF ORGANIZATION OF CORPORATIONS, 9 — STATE OF MISSISSIPPI

DEMENT PRINTING CO., MERIDIAN, MISS.

Report of Organization. The Hinds Wood Preserving Company, Inc.
which was incorporated on the 13th day of June, 1961
was organized on the 22nd day of July, 1961 , at Brookhaven,
Mississippi in the County of Lincoln
by the election of: Joseph L. Sartin, Robert Day Sartin and Lena Day Sartin

as Directors, who elected the following officers to serve for One Year
to-wit: Joseph L. Sartin, President, Secretary-Treasurer
Robert Day Sartin, First Vice President
Mrs. Lena Day Sartin, Second Vice President

The postoffice address of the President is 156 Cherry Street, Brookhaven, Mississippi
The postoffice address of the Secretary is 156 Cherry Street, Brookhaven, Mississippi

I, Joseph L. Sartin who was elected President of the
Hinds Wood Preserving Company, Inc. on the 22nd day
of July, 1961 , do hereby certify that the foregoing report of the organization of said Company
is correct and true.

Filed: July 24, 1961
Recorded: July 24, 1961

ATTEST:
J. L. Sartin
Secretary

J. L. Sartin President

Report of Organization. The Lucas Development Co. Inc.
which was incorporated on the 5th day of May, 1961
was organized on the 8th day of May, 1961 , at Lucedale,
Mississippi in the County of George
by the election of: Robert J. Lucas, Jr., Robert J. Lucas, Sr. and Mable B. Lucas

as Directors, who elected the following officers to serve for

to-wit: Robert J. Lucas, Jr., President
Robert J. Lucas, Jr., Vice President
Mable B. Lucas, Secretary-Treasurer

The postoffice address of the President is P. O. Box 265, Lucedale, Mississippi
The postoffice address of the Secretary is P. O. Box 265, Lucedale, Mississippi

I, Robert J. Lucas, Jr. who was elected President of the
Lucas Development Co. Inc. on the 8th day
of May, 1961 , do hereby certify that the foregoing report of the organization of said Company
is correct and true.

Filed : July 24, 1961 ATTEST: Robert J. Lucas, Jr. President
Recorded: July 24, 1961 Mable B. Lucas
(Corporate Seal) Secretary

FRONT

Report of Organization. The Brotherhood Retirement Home Association, Inc.
which was incorporated on the 26th day of June, 1961
was organized on the 28th day of June, 1961 , at Pascagoula,
Mississippi in the County of Jackson
by the election of: J. A. Sullivan, Thomas M. Bates, W. W. Newman, W. W. Thornton, J. T. Lambert, R. L. Smith, J. M. Ward and E. C. Spooner

Trustess
as ~~Directors~~, who elected the following officers to serve for
to-wit: J. A. (Pat) Sullivan, Chairman
Thomas M. Bates, Vice Chairman
E. C. Spooner, Secretary & Treasurer

The postoffice address of the President is 1719 Highland Drive, Pascagoula, Mississippi
The postoffice address of the Secretary is 1701 Katie Street, Moss Point, Mississippi

I, J. A. (Pat) Sullivan who was elected President of the
Brotherhood Retirement Home Association, Inc. on the 28th day
of June, 1961 , do hereby certify that the foregoing report of the organization of said Company is correct and true.

Filed: July 26, 1961 ATTEST: J. A. (Pat) Sullivan, President
Recorded E. C. Spooner
Secretary

Report of Organization. The Capitol Erection & Engineering Company
which was incorporated on the 7th day of June, 1961
was organized on the 22nd day of July, 1961, at Jackson,
Mississippi in the County of Hinds
by the election of: Ralph B. McPhail, James L. McPhail and L. E. Coker

as Directors, who elected the following officers to serve for One Year
to-wit: Ralph B. McPhail, President
James L. McPhail, Vice President
L. E. Coker, Secretary-Treasurer

The postoffice address of the President is Route 5, Box 162, Jackson, Mississippi
The postoffice address of the Secretary is 5514 Hartsdale Drive, Jackson, Mississippi

I, Ralph B. McPhail, who was elected President of the Capitol Erection & Engineering Company on the 22nd day of July, 1961, do hereby certify that the foregoing report of the organization of said Company is correct and true.

Filed: July 26, 1961
Recorded: July 26, 1961

ATTEST:
L. E. Coker
Secretary

Ralph B. McPhail, President

OSBORN PRINTING CO., MERIDIAN, MISS.

Report of Organization. The Holmes and Collums Tire Company, Incorporated which was incorporated on the 23rd day of June, 1961 was organized on the 25th day of July, 1961, at Brookhaven, Mississippi in the County of Lincoln by the election of: Warren M. Holmes and Kenneth P. Collums

as Directors, who elected the following officers to serve for One Year to-wit: Warren M. Holmes, President
Kenneth P. Collums, Vice President and Secretary & Treasurer

The postoffice address of the President is Route 4, Brookhaven, Mississippi
The postoffice address of the Secretary is 111 Comstock Street, Brookhaven, Mississippi

I, Warren M. Holmes who was elected President of the Holmes and Collums Tire Company, Incorporated on the 25th day of July, 1961, do hereby certify that the foregoing report of the organization of said Company is correct and true.

Filed: July 26, 1961
Recorded: July 26, 1961

ATTEST:
Kenneth Collums
Secretary

Warren M. Holmes, President

Report of Organization. The Iuka Country Club
which was incorporated on the 31st day of May, 1961
was organized on the 16th day of June, 1961 , at Iuka,
Mississippi in the County of Tishomingo
by the election of: Dr. Lewis W. George, Olen Jourdan, Jr., William J. Pyle, Mrs. Lucille Pruitt, Reuben Grisham, Dr. Louie Coker, R. L. Brown, Jr., R. A. McRee, Jr. and W. C. Hamilton

as Directors, who elected the following officers to serve for One Year
to-wit: Dr. Lewis W. George, President; Olen Jourdan, Jr. Vice President; William J. Pyle, Secretary and Mrs. Lucille Pruitt, Treasurer

The postoffice address of the President is 114 N. Pearl Street, Iuka, Mississippi
The postoffice address of the Secretary is 125 N. Front, c/o Pyle & Pyle Insurance Agency, Iuka, Mississippi

I, Dr. Lewis W. George who was elected President of the Iuka Country Club on the 16th day of June, 1961 , do hereby certify that the foregoing report of the organization of said Company is correct and true.

Filed: July 26, 1961
Recorded: July 26, 1961

ATTEST: Dr. Lewis W. George, President
William J. Pyle
Secretary

Report of Organization. The ARFO Real Estate Company, Inc.
which was incorporated on the 22nd day of June, 1961
was organized on the 26th day of June, 1961 , at Jackson,
Mississippi in the County of Hinds
by the election of: Arthur W. Trulaske and Albert L. Weiss

as Directors, who elected the following officers to serve for One Year
to-wit: Arthur W. Trulaske, President & Treasurer
Albert L. Weiss, Vice President & Secretary

The postoffice address of the President is 9500 True Drive, St. Louis 32, Missouri
The postoffice address of the Secretary is 418 Olive Street, St. Louis 2, Missouri

I, Arthur W. Trulaske who was elected President of the
ARFO Real Estate Company, Inc. on the 26th day
of June, 1961 , do hereby certify that the foregoing report of the organization of said Company
is correct and true.

Filed: July 27, 1961 ATTEST: Arthur W. Trulaske, President
Recorded: July 27, 1961 Albert L. Weiss
Secretary

Report of Organization. The Torch Cafe & Service Station, Incorporated
which was incorporated on the 20th day of June, 1961
was organized on the 1st day of July, 1961, at Columbia
Mississippi in the County of Marion
by the election of: J. M. Rogers, Kary V. Rayburn and O'Ferrel E. Lee

as Directors, who elected the following officers to serve for remainder of corporate year 1961
to-wit: J. M. Rogers, President
O'Ferrel E. Lee, Vice President
Kary V. Rayburn, Secretary & Treasurer

The postoffice address of the President is Foxworth, Marion County, Mississippi
The postoffice address of the Secretary is 1706 Church Street, Columbia, Marion County, Mississippi

I, J. M. Rogers who was elected President of the
Torch Cafe & Service Station, Incorporated
of on the 1st day
July, 1961, do hereby certify that the foregoing report of the organization of said Company
is correct and true.

Filed: July 27, 1961
Recorded: July 27, 1961
(Corporate Seal)

ATTEST: J. M. Rogers, President
Kary V. Rayburn
Secretary

RECORD OF ORGANIZATION OF CORPORATIONS, 9 — STATE OF MISSISSIPPI

DEMENT PRINTING CO., MERIDIAN, MISS.

Report of Organization. The The Choctaw Poultry and Egg Company
which was incorporated on the 6th day of June, 1961
was organized on the 14th day of July, 1961 , at Ackerman
Mississippi in the County of Choctaw
by the election of: W. S. Moore, E. S. Black, Henry Coleman, Maxie Bruce, W. A. Ganonn

as Directors, who elected the following officers to serve for One Year
to-wit: Maxie Bruce, President
W. A. Ganonn, Secretary

The postoffice address of the President is Ackerman, Mississippi
The postoffice address of the Secretary is Ackerman, Mississippi

I, Maxie Bruce who was elected President of the
The Choctaw Poultry and Egg Company on the 14th day
of July, 1961 , do hereby certify that the foregoing report of the organization of said Company
is correct and true.

Filed: July 27, 1961 ATTEST: Maxie Bruce, President
Recorded: July 27, 1961 W. A. Ganonn
Secretary

Report of Organization. The Eddie's Drugs, Inc.
which was incorporated on the 26th day of June, 1961
was organized on the 1st day of July, 1961 , at
in the County of Harrison
by the election of: John L. Ouille, Mary O. Byrd, Marguerite V. Ouille and Edward J. Ouille

as Directors, who elected the following officers to serve for One Year
to-wit: Marguerite V. Ouille, President
Edward J. Ouille, Vice President
Mary O. Byrd, Secretary-Treasurer

The postoffice address of the President is 201 W. Howard Avenue, Biloxi, Mississippi
The postoffice address of the Secretary is 201 W. Howard Avenue, Biloxi, Mississippi

I, Marguerite V. Ouille who was elected President of the
Eddie's Drugs, Inc. on the 1st day
of July, 1961 , do hereby certify that the foregoing report of the organization of said Company
is correct and true.

Filed: July 27, 1961

Recorded: July 27, 1961

ATTEST: Marguerite V. Ouille, President

Mary O. Byrd
Secretary

FRONT

Report of Organization. The Grenada Lanes, Inc.
which was incorporated on the 8th day of May, 1961
was organized on the 5th day of July, 1961, at
in the County of Grenada
by the election of: Elmer L. Prewitt, Hattie M. Prewitt and Bern Prewitt

as Directors, who elected the following officers to serve for One Year
to-wit: Elmer L. Prewitt, President
Hattie M. Prewitt, Secretary

The postoffice address of the President is Route 1, Shaw, Mississippi
The postoffice address of the Secretary is Route 1, Shaw, Mississippi

I, Elmer L. Prewitt who was elected President of the
Grenada Lanes, Inc.
of July, 1961 on the 5th day
is correct and true. , do hereby certify that the foregoing report of the organization of said Company

Filed: July 27, 1961
Recorded: July 27, 1961
(Corporate Seal)

ATTEST: Elmer L. Prewitt, President
Hattie M. Prewitt
Secretary

Report of Organization. The Nicholson Furniture, Inc.
which was incorporated on the 15th day of June, 1961
was organized on the 25th day of July, 1961 , at Jackson,
Mississippi in the County of Hinds
by the election of: Sidney D. Jones, Edward H. Nicholson, Mrs. Elizabeth T. Nicholson and
Mrs. Elizabeth M. Jones

as Directors, who elected the following officers to serve for One Year
to-wit: Edward H. Nicholson, President
Sidney D. Jones, Chairman of the Board & Vice President
Mrs. Elizabeth T. Nicholson, Secretary
Mrs. Elizabeth M. Jones, Treasurer

The postoffice address of the President is 2525 Robinson Street, Jackson, Mississippi
The postoffice address of the Secretary is 2525 Robinson Street, Jackson, Mississippi

I, Edward H. Nicholson who was elected President of the
Nicholson Furniture, Inc. on the 25th day
of July, 1961 , do hereby certify that the foregoing report of the organization of said Company
is correct and true.

Filed : July 27, 1961

Recorded: July 27, 1961

(Corporate Seal)

ATTEST: Edward H. Nicholson, President

Elizabeth T. Nicholson
Secretary

DEMERT PRINTING CO., MERIDIAN, MISS.

Report of Organization. The Maranatha Baptist Mission, Incorporated which was incorporated on the 13 day of June, 1961 was organized on the 25th day of July, 1961, at Natchez, in the County of Adams by the election of Mississippi

Rev. Mel Rutter, Mrs. Mel Rutter, Bro. Dewey Rowe, Mrs. R. L. Ivey, Rev. James W. Crumpton, Bro. Lee Cooper and Mrs. Mary Bowman

as Directors, who elected the following officers to serve for One Year to-wit: Rev. Mel Rutter, President; Rev. James W. Crumpton, Vice President; Mrs. Mel Rutter, Secretary and Bro. Lee Cooper, Treasurer

The postoffice address of the President is Natchez, Mississippi
The postoffice address of the Secretary is Natchez, Mississippi

I, Rev. Mel Rutter who was elected President of the Maranatha Baptist Mission, Incorporated on the 25th day of July, 1961, do hereby certify that the foregoing report of the organization of said Company is correct and true.

Filed: July 27, 1961
Recorded: July 27, 1961

ATTEST:
Mrs. Mel Rutter
Secretary

Rev. Mel Rutter, President

Report of Organization. The Lauderdale Gun and Rod Club, Inc.
which was incorporated on the 17th day of May, 1961
was organized on the 25th day of May, 1961, at Meridian,
Mississippi in the County of Lauderdale
by the election of: W. Walton Moore, Jr., Gary Smith, H. C. Mike Watkins, J. A. Harwell, Granville Jones

as Directors, who elected the following officers to serve for One Year
to-wit: Gary Smith, President; H. C. Mike Watkins, Vice President; J. A. Harwell, Secretary and Granville Jones, Treasurer

The postoffice address of the President is WOKK, Meridian, Mississippi
The postoffice address of the Secretary is Vise Building, Meridian, Mississippi

I, Gary Smith who was elected President of the Lauderdale Gun and Rod Club, Inc. on the 25th day of May, 1961, do hereby certify that the foregoing report of the organization of said Company is correct and true.

Filed: July 28, 1961
Recorded: July 28, 1961

ATTEST:
J. A. Harwell
Secretary

Gary Smith, President

Report of Organization. The Patterson-Steele Drug Store, Incorporated
which was incorporated on the 14th day of July, 1961
was organized on the 20th day of July, 1961 , at Jackson,
Mississippi in the County of Hinds
by the election of: Kelly Patterson, O. B. Walton, Jr. and James T. Steele

as Directors, who elected the following officers to serve for One Year
to-wit: Kelly Patterson, President
O. B. Walton, Jr., Vice President
James T. Steele, Secretary & Treasurer

The postoffice address of the President is 1018 North State Street, Jackson, Mississippi
The postoffice address of the Secretary is 1018 North State Street, Jackson, Mississippi

I, Kelly Patterson who was elected President of the
Patterson-Steele Drug Store, Incorporated, on the 20th day
of July, 1961 , do hereby certify that the foregoing report of the organization of said Company
is correct and true.

Filed: July 28, 1961 ATTEST: Kelly Patterson, President
Recorded: July 28, 1961 James T. Steele
(Corporate Seal) Secretary

Report of Organization. The Milligan Ready Mix Concrete
which was incorporated on the 31st day of May, 1961
was organized on the 25th day of July, 1961 , at 10 A. M.
in the County of Tishomingo
by the election of: Kell Milligan, Jackie Milligan and Kirk Milligan

as Directors, who elected the following officers to serve for One Year
to-wit: Kell Milligan, President
Kirk Milligan, Vice President
Jackie Milligan, Secretary & Treasurer

The postoffice address of the President is Iuka, Mississippi
The postoffice address of the Secretary is Iuka, Mississippi

I, Kell Milligan who was elected President of the
Milligan Ready Mix Concrete on the 25th day
of July, 1961 , do hereby certify that the foregoing report of the organization of said Company
is correct and true.

Filed : July 28, 1961 ATTEST: Kell Milligan, President
Recorded: July 28, 1961

Jackie Milligan
Secretary

RECORD OF ORGANIZATION OF CORPORATIONS, 9 — STATE OF MISSISSIPPI

DEMENT PRINTING CO., MERIDIAN, MISS.

Report of Organization. The B & W Investment Company
which was incorporated on the 13th day of July, 1961
was organized on the 27th day of July, 1961, at McComb,
Mississippi in the County of Pike
by the election of: Frank C. Blossman, Warren H. Wild and Robert W. Brumfield

as Directors, who elected the following officers to serve for One Year
to-wit: Frank C. Blossman, President
Warren H. Wild, Secretary & Treasurer

The postoffice address of the President is c/o Mississippi Hydratane Gas Company, Jackson, Mississippi
The postoffice address of the Secretary is c/o Mechanics-State Bank, McComb, Mississippi

I, Frank C. Blossman who was elected President of the
B & W Investment Company on the 27th day
of July, 1961, do hereby certify that the foregoing report of the organization of said Company
is correct and true.

Filed: July 28, 1961
Recorded: July 28, 1961

ATTEST:
Warren H. Wild
Secretary

Frank C. Blossman, President

Report of Organization. The Structural Concrete Erectors which was incorporated on the 1st day of June, 1961 was organized on the 1st day of June, 1961 in the County of Forrest, at Hattiesburg, Mississippi by the election of: Rodney Fairchild, Wiley Fairchild, L. H. McDuff, James W. Snowden and James W. Snowden, Jr.

as Directors, who elected the following officers to serve for One Year to-wit: James W. Snowden, Jr., President; Wiley Fairchild, Vice President; H. H. Naylor, Vice President; L. H. McDuff, Secretary-Treasurer

The postoffice address of the President is 806 Camp Street, Hattiesburg, Mississippi
The postoffice address of the Secretary is 107 South 31st Avenue, Hattiesburg, Mississippi

I, James W. Snowden, Jr. who was elected President of the Structural Concrete Erectors on the 1st day of June, 1961, do hereby certify that the foregoing report of the organization of said Company is correct and true.

Filed: July 29, 1961
Recorded: July 29, 1961

ATTEST: L. H. McDuff
Secretary

James W. Snowden, Jr., President

FRONT

Report of Organization. The Superior Termite Control Incorporated of Tupelo which was incorporated on the 5th day of July, 1961 was organized on the 28th day of July, 1961, at 9:00 in the County of Lee by the election of: M. J. Kelly and Mary Kelly

as Directors, who elected the following officers to serve for Five years to-wit: M. J. Kelly, President and Mary Kelly, Secretary - Treasurer

The postoffice address of the President is 508 Augusta Street, Tupelo, Mississippi
The postoffice address of the Secretary is 508 Augusta Street, Tupelo, Mississippi

I, M. J. Kelly who was elected President of the Superior Termite Control Incorporated of Tupelo on the 28th day of July, 1961, do hereby certify that the foregoing report of the organization of said Company is correct and true.

Filed: July 29, 1961
Recorded: July 29, 1961

ATTEST:
Mary Kelly
Secretary

M. J. Kelly, President

Report of Organization. The Imperial Furniture Manufacturers, Inc., Amory, Mississippi
which was incorporated on the 7th day of July, 1961
was organized on the 13th day of July, 1961, at Amory,
Mississippi in the County of Monroe
by the election of: Mrs. Lynette Albertson, Buck Kennedy, Jr. and Jack Carpenter

as Directors, who elected the following officers to serve for Five Years
to-wit: Mrs. Lynette Albertson, President & Treasurer
Buck Kennedy, Jr., Secretary
Jack Carpenter, Vice President

The postoffice address of the President is 217 Shofner Street, Memphis, Tennessee
The postoffice address of the Secretary is Amory, Mississippi

I, Mrs. Lynette Albertson who was elected President of the
Imperial Furniture Manufacturers, Inc., Amory, Mississippi on the 13th day
of July, 1961, do hereby certify that the foregoing report of the organization of said Company
is correct and true.

Filed: July 29, 1961

Recorded: July 29, 1961

ATTEST:

Mrs. Lynette Albertson, President

Buck Kennedy, Jr.
Secretary

DIXIE PRINTING CO., MERIDIAN, MISS.

Report of Organization. The Tynes & McPherson, Inc.
which was incorporated on the 8th day of June, 1961
was organized on the 1st day of July, 1961, at Monticello
Mississippi in the County of Lawrence
by the election of: C. M. Tynes, C. W. Tynes and O. S. McPherson

as Directors, who elected the following officers to serve for One Year
to-wit: O. S. McPherson, President
C. W. Tynes, Vice President
C. M. Tynes, Secretary & Treasurer

The postoffice address of the President is Monticello, Mississippi
The postoffice address of the Secretary is Monticello, Mississippi

I, O. S. McPherson, who was elected President of the Tynes & McPherson, Inc. on the 1st day of July, 1961, do hereby certify that the foregoing report of the organization of said Company is correct and true.

Filed: July 31, 1961
Recorded: July 31, 1961
(Corporate Seal)

ATTEST:
C. M. Tynes
Secretary

O. S. McPherson, President

Report of Organization. The Audio Equipment Company, Incorporated
which was incorporated on the 13th day of July, 1961
was organized on the 24th day of July, 1961, at Gulfport,
Mississippi in the County of Harrison
by the election of: Alexander J. Schultz, Kenneth B. Seth and Jean Seth

as Directors, who elected the following officers to serve ~~for~~ until next annual meeting
to-wit: Alexander J. Schultz, President
Kenneth B. Seth, Vice President and General Manager
Jean Seth, Secretary-Treasurer

The postoffice address of the President is Balmoral Avenue, Edgewater Park, Mississippi
The postoffice address of the Secretary is 1404 East Beach, Mississippi City, Mississippi

I, Alexander J. Schultz who was elected President of the
Audio Equipment Company, Incorporated on the 24th day
of July, 1961, do hereby certify that the foregoing report of the organization of said Company
is correct and true.

Filed: July 31, 1961
Recorded: July 31, 1961

ATTEST:
Jean Seth
Secretary

Alexander J. Schultz, President

Report of Organization. The Conitt Gas Company
which was incorporated on the 20th day of July, 1961
was organized on the 22nd day of July, 1961 , at Ruleville
Mississippi in the County of Sunflower
by the election of: R. E. Connell, Jr., L. P. Britt, Frances R. Connell and Lucille M. Britt

as Directors, who elected the following officers to serve for One Year
to-wit: R. E. Connell, Jr., President
Frances R. Connell, Vice President
L. P. Britt, Secretary-Treasurer

The postoffice address of the President is Ruleville, Mississippi
The postoffice address of the Secretary is Ruleville, Mississippi

I, R. E. Connell, Jr. who was elected President of the
Conitt Gas Company on the 22nd day
of July, 1961 , do hereby certify that the foregoing report of the organization of said Company
is correct and true.

Filed: July 31, 1961
Recorded: July 31, 1961

ATTEST:
L. P. Britt
Secretary

R. E. Connell, Jr , President

Report of Organization. The Jackson Ski Club
which was incorporated on the 5th day of July, 1961
was organized on the 21st day of July, 1961 , at Jackson,
Mississippi in the County of Hinds
by the election of: W. W. Landrum, Harold Berry, A. J. Bowen, Tommy Smith, Paul Clesky, Ray Neil, Norbert Shirley, Charles Bridges, Glen Smith, W. K. Goff, L. C. Kirk and James May

as Directors, who elected the following officers to serve for the year 1961
to-wit: Tommy Smith, President
Paul Clesky, Vice President
Ray Neil, Secretary

The postoffice address of the President is 1044 Glen Evin, Jackson, Mississippi
The postoffice address of the Secretary is 108 Club Court, Jackson, Mississippi

I, Tommy Smith who was elected President of the
The Jackson Ski Club on the 21st day
of July, 1961 , do hereby certify that the foregoing report of the organization of said Company
is correct and true.

Filed: August 1, 1961

Recorded: August 1, 1961

ATTEST: Tommy Smith, President

Ray Neil
Secretary

RECORD OF ORGANIZATION OF CORPORATIONS, 9 — STATE OF MISSISSIPPI

DEMENT PRINTING CO., MERIDIAN, MISS.

Report of Organization. The Mid-South Gravel Co., Inc.
which was incorporated on the 24th day of July, 1961
was organized on the 27th day of July, 1961, at Greenville,
Mississippi in the County of Washington
by the election of: I. P. Sarullo, D. J. Sherman, Jr., J. A. Finklea and Salvador F. Sarullo

as Directors, who elected the following officers to serve for One Year
to-wit: I. P. Sarullo, President, Salvador F. Sarullo,
Vice President; J. A. Finklea, Secretary and
D. J. Sherman, Jr., Treasurer

The postoffice address of the President is 1514 Highway 82 East, Greenville, Mississippi
The postoffice address of the Secretary is 1514 Highway 82 East, Greenville, Mississippi

I, I. P. Sarullo, who was elected President of the
Mid-South Gravel Co., Inc. on the 27th day
of July, 1961, do hereby certify that the foregoing report of the organization of said Company
is correct and true.

Filed: August 1, 1961
Recorded: August 1, 1961

ATTEST:
J. A. Finklea
Secretary

I. P. Sarullo, President

Report of Organization. The Edwards Recreation Association
which was incorporated on the 26th day of June, 1961
was organized on the 22nd day of July, 1961 , at Edwards
Mississippi in the County of Hinds
by the election of: H. R. Bryant, Jr.; Sam Tupper, J. J. Hubbard, Jr., S. K. Askew, V. L. Montgomery, W. T. Henry, T. L. Owen, Ray R. Cannada, C. F. Robbins and Joel E. Varner

as Directors, who elected the following officers to serve for two years
to-wit: Ray R. Cannada, President, Joel E. Varner, Vice President and C. F. Robbins, Secretary-Treasurer

The postoffice address of the President is Edwards, Mississippi
The postoffice address of the Secretary is Edwards, Mississippi

I, Ray R. Cannada
Edwards Recreation Association
who was elected President of the
on the 22nd day
of July, 1961 , do hereby certify that the foregoing report of the organization of said Company
is correct and true.

Filed : August 1, 1961
Recorded: August 1, 1961

ATTEST:
C. F. Robbins
Secretary

Ray R. Cannada, President

FRONT

Report of Organization. The Mississippi Methodist Conference Christian Vocations Foundation which was incorporated on the 23rd day of June, 1961 was organized on the 27th day of July, 1961, at 10:00 A. M. Laurel, Mississippi in the County of Jones by the election of: Rev. A. Eugene Dyess, Rev. Buford Dickinson, Rev. H. E. Tillman, Jr., Rev. Norman Boone, Charles E. Morie, Ernest W. Graves and Earl R. Wilson

as Directors, who elected the following officers to serve for the first year until June, 1962 to-wit:

Rev. A. Eugene Dyess, President
Rev. Buford Dickinson, Vice President
Charles E. Morie, Secretary-Treasurer

The postoffice address of the President is 908 Belair Street, Pascagoula, Mississippi
The postoffice address of the Secretary is c/o Pascagoula-Moss Point Bank Pascagoula, Mississippi

I, Rev. A. Eugene Dyess who was elected President of the The Mississippi Methodist Conference Christian Vocations Foundation on the 27th day of July, 1961, do hereby certify that the foregoing report of the organization of said Company is correct and true.

Filed: August 2, 1961
Recorded: August 2, 1961

ATTEST:
Charles E. Morie
Secretary

A. Eugene Dyess, President

Report of Organization. The Mid-State Publishing Company, Inc.
which was incorporated on the 24th day of July, 1961
was organized on the 27th day of July, 1961, at New Albany
Mississippi in the County of Union
by the election of: Sam N. Pitner, R. J. Shannon, Jr., J. B. Shannon, Jr. and Loise G. Bailey

as Directors, who elected the following officers to serve for One Year
to-wit: Sam N. Pitner, President; J. B. Shannon, Jr., Vice President; R. J. Shannon, Sr., Treasurer and Loise G. Bailey, Secretary

The postoffice address of the President is c/o Winona Times, Winona, Mississippi
The postoffice address of the Secretary is R. F. D. No. 1, New Albany, Mississippi

I, Sam N. Pitner who was elected President of the Mid-State Publishing Company, Inc. on the 27th day of July, 1961, do hereby certify that the foregoing report of the organization of said Company is correct and true.

Filed: August 2, 1961
Recorded: August 2, 1961

ATTEST: Loise G. Bailey
Secretary

Sam N. Pitner, President

CLEMENT PRINTING CO., MERIDIAN, MISS.

Report of Organization. The Pigford's Menswear Center - Tweed Shop, Inc.
which was incorporated on the 21st day of July, 1961
was organized on the 1st day of August, 1961, at Meridian,
Mississippi in the County of Lauderdale
by the election of: Maurice A. Pigford, Jr. and Robert P. Pigford

as Directors, who elected the following officers to serve for One Year
to-wit: Maurice A. Pigford, Jr., President
Robert P. Pigford, Secretary - Treasurer

The postoffice address of the President is 1721 Country Club Drive, Meridian, Mississippi
The postoffice address of the Secretary is 3650 Parkway Boulevard, Meridian, Mississippi

I, Maurice A. Pigford, Jr. who was elected President of the
Pigford's Menswear Center - Tweed Shop, Inc. on the 1st day
of August, 1961, do hereby certify that the foregoing report of the organization of said Company
is correct and true.

Filed: August 4, 1961
Recorded: August 4, 1961
(Corporate Seal)

ATTEST:
Robert P. Pigford,
Secretary

Maurice A. Pigford, Jr. President

Report of Organization. The Machinery Sales & Supply Company, Inc.
which was incorporated on the 13th day of June, 1961
was organized on the 28th day of June, 1961, at Tupelo,
Mississippi in the County of Lee
by the election of: William F. Waters and Betty J. Waters

as Directors, who elected the following officers to serve for
to-wit: William F. Waters, President and Treasurer
Betty J. Waters, Vice President and Secretary

The postoffice address of the President is 315 South Broadway, Tupelo, Mississippi
The postoffice address of the Secretary is 315 South Broadway, Tupelo, Mississippi

I, William F. Waters who was elected President of the
Machinery Sales & Supply Company, Inc. on the 28th day
of June, 1961, do hereby certify that the foregoing report of the organization of said Company
is correct and true.

Filed: August 4, 1961 ATTEST: William F. Waters, President
Recorded: August 4, 1961 Betty J. Waters
Secretary

Report of Organization. The Polk Concrete Products, Inc.
which was incorporated on the 8th day of June, 1961
was organized on the 1st day of July, 1961, at Jackson,
Mississippi in the County of Rankin
by the election of: W. L. Polk and B. W. Polk

as Directors, who elected the following officers to serve for at the will of the Board of Directors
to-wit: W. L. Polk, President
B. W. Polk, Secretary-Treasurer

The postoffice address of the President is Route 6, Box 285, Jackson, Mississippi
The postoffice address of the Secretary is Route 6, Box 285, Jackson, Mississippi

I, W. L. Polk who was elected President of the
Polk Concrete Products, Inc. on the 1st day
of July, 1961, do hereby certify that the foregoing report of the organization of said Company
is correct and true.

Filed: August 4, 1961 ATTEST: W. L. Polk, President
Reporded: August 4, 1961 B. W. Polk
Secretary

Report of Organization. The Mid-South Investments, Inc.
which was incorporated on the 22nd day of July, 1961
was organized on the 22nd day of July, 1961, at 10:00 A. M.
in the County of Pike
by the election of: Warren H. Wild, June Guice Wild and A. R. Blossman, Sr.

as Directors, who elected the following officers to serve for One Year
to-wit: Warren H. Wild, President
June Guice Wild, Secretary-Treasurer

The postoffice address of the President is Lakeshore Drive, McComb, Mississippi
The postoffice address of the Secretary is Lakeshore Drive, McComb, Mississippi

I, Warren H. Wild who was elected President of the
Mid-South Investments, Inc on the 22nd day
of July, 1961, do hereby certify that the foregoing report of the organization of said Company
is correct and true.

Filed: August 4, 1961
Recorded: August 4, 1961
(Corporate Seal)

ATTEST: Warren H. Wild, President
June Guice Wild
Secretary

RECORD OF ORGANIZATION OF CORPORATIONS, 9 — STATE OF MISSISSIPPI

DEMENT PRINTING CO., MERIDIAN, MISS.

Report of Organization. The Capital "66" Oil Company
which was incorporated on the 9th day of May, 1961
was organized on the 15th day of May, 1961, at Jackson
in the County of Hinds
by the election of: Max E. McDaniel, W. H. Steele, J. C. Graham and L. G. Denny

as Directors, who elected the following officers to serve for One year
to-wit:

W. H. Steele, President; Max E. McDaniel, Vice-Pres.-Treas.; L. G. Denny, Vice-Pres.:
Caroline D. McDaniel, Secretary: Nancy G. Steele, Assistant Secretary.

The postoffice address of the President is Box 2572 West Jackson Station, Jackson, Miss.
The postoffice address of the Secretary is Box 2572 West Jackson Station, Jackson, Miss.

I, W. H. Steele who was elected President of the
Capittall "66" Oil Company on the 15th day
of May , do hereby certify that the foregoing report of the organization of said Company
is correct and true.

Filed August 4, 1961. ATTEST: W. H. Steele President
Recorded: August 4, 1961. Caroline D. McDaniel
Secretary

Report of Organization. The Angelo's, Inc.
which was incorporated on the 14th day of June, 1961
was organized on the 30th day of June, 1961 , at Gulfport,
in the County of Harrison
by the election of: Marguerite G. Xidis, ~~President~~ Andrew G. Dedicos, ~~Vice-President~~,

Martha X. Dedicos, ~~Secretary-Treasurer~~. Lorena Lee Wimpee and L. A. Koenenn, Jr.,

as Directors, who elected the following officers to serve for One year, beginning Juli 1, 1961.
to-wit: Margueritis G. Xidis, President: Andrew G. Dedicos,
Vice-President, Martha X. Dedicos, Secretary-Treasurer.

The postoffice address of the President is 3206 West Beach, Gulfport, Mississippi
The postoffice address of the Secretary is 3206 West Beach, Gulfport, Mississippi

I, Marguerite G. Xidis who was elected President of the
Angelo's, Inc.
on the 30th day
of July, 1961 , do hereby certify that the foregoing report of the organization of said Company
is correct and true.

Filed August 4, 1961.
Recorded: August 4, 1961.

ATTEST: Marguerite G. Xidis President
Martha X. Dedicos
Secretary

FRONT

Report of Organization. The Gibson Products Company of Hattiesburg, Inc.
which was incorporated on the 20th day of July, 1961
was organized on the 22nd day of July, 1961, , at Hattiesburg
in the County of Forrest
by the election of: John D. Thomas and Mrs. Ollie M. Thomas

as Directors, who elected the following officers to serve for the ensuing year
to-wit:

John D. Thomas, President and Treasurer
Mrs. Ollie M. Thomas, Vice-president and Secretary

The postoffice address of the President is 1106 Hardy Street, Hattiesburg, Mississippi
The postoffice address of the Secretary is 2505 Mimosa Lane, Hattiesburg, Mississippi

I, John D. Thomas who was elected President of the
,Gibson Products Company of Hattiesburg, Inc., on the 22nd day
of July, 1961 , do hereby certify that the foregoing report of the organization of said Company
is correct and true.

Filed August 5, 1961 ATTEST: John D. Thomas President
Recorded: August 5, 1961. Ollie M. Thomas
Secretary

Report of Organization. The Magee Bankrupt and Fire Sales
which was incorporated on the 10th day of July, 1961,
was organized on the 31st day of July, 1961, at Magee
in the County of Simpson
by the election of: Billy C. Hudson and Mrs. Bennie Jean Lee Hudson

as Directors, who elected the following officers to serve for One year
to-wit:

Billy C. Hundson, President and Treasurer; Mrs. Bennie Jean Lee Hudson, Vice-President and Secretary.

The postoffice address of the President is 430 11th Avenue, Magee, Mississippi
The postoffice address of the Secretary is 403 11th Avenue, Magee, Mississippi

I, Billy C. Hundson who was elected President of the Magee Bankrupt and Fire Sales on the 31st day of July, A. D., 1961, do hereby certify that the foregoing report of the organization of said Company is correct and true.

Filed August 5, 1961 ATTEST: Billy C. Hudson President
Recorded: August 5, 1961. Mrs. Bennie Jean Lee Hudson
Secretary

RECORD OF ORGANIZATION OF CORPORATIONS, 9 — STATE OF MISSISSIPPI

DEMENT PRINTING CO., MERIDIAN, MISS.

Report of Organization. The e R. E. "PUG" EASLEY, INC.,
which was incorporated on the 22nd day of July, 1961
was organized on the 29th day of July, 1961, at Lumberton
in the County of Lamar
by the election of: R. E. Easley, Patsy Harrington Easley and Al Harrington

as Directors, who elected the following officers to serve for the term of one year
to-wit: R. E. Easley, President; Al Harrington, Vice-President; Patsy Harrington Easley, Secretary-Treasurer.

The postoffice address of the President is Main Avenue, Lumberton, Mississippi
The postoffice address of the Secretary is Main Avenue, Lumberton, Mississippi

I, R. E. Easley, who was elected President of the
~~R. E. Easley~~ R. E. "Pug" Easley, Inc., on the 29th day
of July, 1961, do hereby certify that the foregoing report of the organization of said Company
is correct and true.

Filed: August 5, 1961
Recorded: August 5, 1961
(Corporate Seal)

ATTEST: R. E. Easley, President
Patsy Harrington Easley
Secretary

Report of Organization. The T. & S. Construction Company
which was incorporated on the 13th day of July, 1961
was organized on the 25th day of July, 1961, at Jackson,
Mississippi in the County of Hinds
by the election of: Troy Stegall, Shelly D. Stegall and Mrs. Mae B. Stegall

as Directors, who elected the following officers to serve for One Year
to-wit: Troy Stegall, President & Treasurer
Shelly D. Stegall, Vice President & Secretary

The postoffice address of the President is P. O. Box 6657, 3308 Ridgeland Drive, Jackson, Mississippi
The postoffice address of the Secretary is P. O. Box 6657, 3308 Ridgeland Drive, Jackson, Mississippi
I, Troy Stegall who was elected President of the
T. & S. Construction Company on the 25th day
of July, 1961, do hereby certify that the foregoing report of the organization of said Company
is correct and true.

Filed: August 5, 1961
Recorded: August 5, 1961
(Corporate Seal)

ATTEST:
Shelly D. Stegall
Secretary

Troy Stegall, President

Report of Organization. The Troy Stegall Investment Company
which was incorporated on the 13th day of July, 1961
was organized on the 25th day of July, 1961, at Jackson,
Mississippi in the County of Hinds
by the election of: Troy Stegall, Shelly D. Stegall and Mrs. Mae B. Stegall

as Directors, who elected the following officers to serve for One Year
to-wit: Troy Stegall, President, Treasurer
Shelly D. Stegall, Vice President, Secretary

The postoffice address of the President is P. O. Box 6657, 3308 Ridgeland Drive, Jackson, Mississippi
The postoffice address of the Secretary is P. O. Box 6657, 3308 Ridgeland Drive, Jackson, Mississippi

I, Troy Stegall who was elected President of the
Troy Stegall Investment Company on the 25th day
of July, 1961, do hereby certify that the foregoing report of the organization of said Company
is correct and true.

Filed: August 5, 1961 ATTEST: Troy Stegall, President
Recorded: August 5, 1961 Shelly D. Stegall
(Corporate Seal) Secretary

Report of Organization. The Otis Garrard Leasing Corporation
which was incorporated on the 13th day of July, 1961
was organized on the 17th day of July, 1961, at Columbus,
Mississippi in the County of Lowndes
by the election of: W. O. Garrard and Charlene M. Garrard

as Directors, who elected the following officers to serve for One Year
to-wit: W. O. Garrard, President and Treasurer
Charlene M. Garrard, Vice President and Secretary

The postoffice address of the President is 1725 Forest Hill Drive, Columbus, Mississippi
The postoffice address of the Secretary is 1725 Forest Hill Drive, Columbus, Mississippi

I, W. O. Garrard who was elected President of the
Otis Garrard Leasing Corporation on the 17th day
of July, 1961, do hereby certify that the foregoing report of the organization of said Company
is correct and true.

Filed: August 7, 1961
Recorded: August 7, 1961

ATTEST:
Charlene M. Garrard
Secretary

W. O. Garrard, President

RECORD OF ORGANIZATION OF CORPORATIONS, 9 — STATE OF MISSISSIPPI

DEMENT PRINTING CO., MERIDIAN, MISS.

Report of Organization. The Lumberton Jaycees, Inc.
which was incorporated on the 16th day of June, 1961
was organized on the 29th day of June, 1961, at Lumberton,
Mississippi in the County of Lamar
by the election of: Coy Moore and Gilbert Lomax

as Directors, who elected the following officers to serve for One Year
to-wit: Parham Turner, President, Arnold Lee Smith, 1st Vice President; John Odis Ladner, 2nd Vice President and Lonnie Smith, Secretary & Treasurer

The postoffice address of the President is Lumberton, Mississippi
The postoffice address of the Secretary is Box 335, Lumberton, Mississippi

I, Parham Turner who was elected President of the Lumberton Jaycees, Inc. on the 31st day of July, 1961, do hereby certify that the foregoing report of the organization of said Company is correct and true.

Filed: August 7, 1961
Recorded: August 7, 1961

ATTEST:
Lonnie Smith
Secretary

Parham Turner, President

Report of Organization. The New Albany Jaycees, Inc.
which was incorporated on the 14th day of July, 1961
was organized on the 25th day of July, 1961, at New Albany
Mississippi in the County of Union
by the election of:
Donald K. Tutor, Richard F. Riddle, Joe Keith Robbins, Jr., and
Raymond Spencer

as Directors, who elected the following officers to serve for One Year
to-wit: Henry H, King, President
David S. Holmes, Secretary
Lemuel H. Tate, Treasurer

The postoffice address of the President is 212 Apple Street, New Albany, Mississippi
The postoffice address of the Secretary is Myrtle, Mississippi

I, Henry H. King, who was elected President of the
New Albany Jaycees, Inc.
on the 25th day
of July, 1961, do hereby certify that the foregoing report of the organization of said Company
is correct and true.

Filed : August 7, 1961
Recorded: August 7, 1961

ATTEST:
David S. Holmes
Secretary

Henry H. King, President

FRONT

Report of Organization. The Quality Shell Homes of Mississippi, Inc.
which was incorporated on the 2nd day of June, 1961
was organized on the 27th day of June, 1961, at Jackson
Mississippi in the County of Hinds
by the election of:
Robert W. Evans, Ivan E. Osborn, Irving N. Margolin, William D. Wright,
Frank W. Cox, Jr. and Rae Myers, on June 27, 1961, at St. Petersburg, Florida

as Directors, who elected the following officers to serve for One Year
to-wit: Robert W. Evans, Chairman of the Board; Ivan E. Osborn,
President; William D. Wright, Vice President; Frank W.
Cox, Jr., Vice President and Assistant Secretary-Treasurer;
Irving N. Margolin, Secretary-Treasurer and Rae Myers,
Assistant Secretary-Treasure

The postoffice address of the President is 2001-28th Street, N., St. Petersburg, Fla.
The postoffice address of the Secretary is 2001-28th Street, North, St. Petersburg, Florida

I, Ivan E. Osborn who was elected President of the
Quality Shell Homes of Mississippi, Inc. on the 27th day
of June, 1961, do hereby certify that the foregoing report of the organization of said Company
is correct and true.

Filed: August 7, 1961
Recorded: August 7, 1961
(Corporate Seal)

ATTEST:
Rae Myers
Assistant Secretary-Treasurer

Ivan E. Osborn, President

Report of Organization. The Trinity Baptist Church of Vicksburg
which was incorporated on the 21st day of July, 1961
was organized on the 30th day of July, 1961, at Vicksburg,
Mississippi in the County of Warren
by the election of: B. F. Stanfield, Robert N. Holden and Joe M. Crow, Jr.

as Directors, who elected the following officers to serve for One Year
to-wit: B. F. Stanfield, President
Robert N. Holden, Vice-President
Joe M. Crow, Jr., Secretary

The postoffice address of the President is 917 Wabash Avenue, Vicksburg, Mississippi
The postoffice address of the Secretary is 114 Churchill Drive, Vicksburg, Mississippi

I, B. F. Stanfield who was elected President of the
Trinity Baptist Church of Vicksburg on the 30th day
of July, 1961, do hereby certify that the foregoing report of the organization of said Company
is correct and true.

Filed : August 8, 1961
Recorded: August 8, 1961

ATTEST:
Joe M. Crow, Jr.
Secretary

B. F. Stanfield, President

DEMENT PRINTING CO., MERIDIAN, MISS.

Report of Organization. The Universal Savings & Loan Association
which was incorporated on the 1st day of December, 1960
was organized on the 19th day of June, 1961, at Jackson,
Mississippi in the County of Hinds
by the election of: Glen E. Graham, Rufus H. Broome and L. L. Beacham

as Directors, who elected the following officers to serve for One Year
to-wit: Glen E. Graham, President
Rufus H. Broome, Vice President
L. L. Beacham, Secretary-Treasurer

The postoffice address of the President is 809 North State Street, Jackson, Mississippi
The postoffice address of the Secretary is 821 Plaza Building, Jackson, Mississippi

I, Glen E. Graham who was elected President of the
Universal Savings & Loan Association on the 19th day
of June, 1961, do hereby certify that the foregoing report of the organization of said Company
is correct and true.

Filed: August 8, 1961 ATTEST: Glen E. Graham, President
Recorded: August 8, 1961 L. L. Beacham
(Corporate Seal) Secretary

Report of Organization. The L. J. Thigpen Feed Co., Inc.
which was incorporated on the 23rd day of June, 1961
was organized on the 1st day of August, 1961, at Poplarville
Mississippi in the County of Pearl River
by the election of: L. J. Thigpen and Faye H. Thigpen

as Directors, who elected the following officers to serve for One Year
to-wit: L. J. Thigpen, President
Faye H. Thigpen, Secretary-Treasurer

The postoffice address of the President is Poplarville, Mississippi
The postoffice address of the Secretary is Poplarville, Mississippi

I, L. J. Thigpen, who was elected President of the
L. J. Thigpen Feed Co., Inc. on the 1st day
of August, 1961, do hereby certify that the foregoing report of the organization of said Company
is correct and true.

Filed: August 8, 1961
Recorded: August 8, 1961

ATTEST: L. J. Thigpen, President
Faye H. Thigpen
Secretary

Report of Organization. The Artcraft Neon Sign Co., Inc.
which was incorporated on the 1st day of August, 1961
was organized on the 2nd day of August, 1961 , at Jackson,
Mississippi in the County of Hinds
by the election of: J. R. Ruff and C. A. Ruff

as Directors, who elected the following officers to serve for One Year
to-wit: C. A. Ruff, President
J. R. Ruff, Secretary

The postoffice address of the President is Route 1, Florence, Mississippi
The postoffice address of the Secretary is Route 1, Box 49, Florence, Mississippi
I, C. A. Ruff who was elected President of the
Artcraft Neon Sign Co., Inc. on the 2nd day
of August, 1961 , do hereby certify that the foregoing report of the organization of said Company
is correct and true.

Filed: August 8, 1961 ATTEST: C. A. Ruff, President
Recorded: August 8, 1961 J. R. Ruff
Secretary

Report of Organization. The Union Swimming Club, Inc.
which was incorporated on the 20th day of June, 1961
was organized on the 24th day of July, 1961, at Union,
Mississippi in the County of Newton
by the election of: J. M. Cole, Robert Mills, Dr. W. R. Peebles, Cecil Barnett and Edwin Fulton

as Directors, who elected the following officers to serve for One Year
to-wit: R. T. Freeman, President; W. A. Cleveland, 1st Vice President; W. C. Hansford, 2nd Vice President and T. G. Weaver, Secretary & Treasurer

The postoffice address of the President is 409 Decatur Street, Union, Mississippi
The postoffice address of the Secretary is 121 Long Street, Union, Mississippi

I, R. T. Freeman who was elected President of the Union Swimming Club, Inc. on the 24th day of July, 1961, do hereby certify that the foregoing report of the organization of said Company is correct and true.

Filed: August 9, 1961
Recorded: August 9, 1961

ATTEST:
T. G. Weaver
Secretary

R. T. Freeman, President

RECORD OF ORGANIZATION OF CORPORATIONS, 9 — STATE OF MISSISSIPPI

DEMENT PRINTING CO., MERIDIAN, MISS.

Report of Organization. The AMCO International
which was incorporated on the 18th day of July, 1961
was organized on the 31st day of July, 1961 , at Picayune,
Mississippi in the County of Pearl River
by the election of: Paul Garner and Emory Hodgson, Jr.

as Directors, who elected the following officers to serve for One Year
to-wit: Paul Garner, President-Treasurer
Emory Hodgson, Jr., Vice President-Secretary

The postoffice address of the President is Picayune, Mississippi
The postoffice address of the Secretary is Picayune, Mississippi

I, Paul Garner who was elected President of the
AMCO International on the 31st day
of July, 1961 , do hereby certify that the foregoing report of the organization of said Company
is correct and true.

Filed: August 9, 1961 ATTEST: Paul Garner, President
Recorded: August 9, 1961 E. R. Hodgson
(Corporate Seal) Secretary

Report of Organization. The Peckerwood Ranch, Incorporated
which was incorporated on the 10th day of July, 1961
was organized on the 19th day of July, 1961 , at Gulfport,
Mississippi in the County of Harrison
by the election of: David C. Arthurs, W. Clyde Head and Mrs. W. Clyde Head

as Directors, who elected the following officers to serve for One Year
to-wit: David C. Arthurs, President
W. Clyde Head, Vice President
Mrs. Cora Frances Head, Secretary

The postoffice address of the President is 616 Broad, Gulfport, Mississippi
The postoffice address of the Secretary is 4110 Finley Street, Gulfport, Mississippi

I, David C. Arthurs who was elected President of the
Peckerwood Ranch, Incorporated on the 19th day
of July, 1961 , do hereby certify that the foregoing report of the organization of said Company
is correct and true.

Filed: August 9, 1961 ATTEST: David C. Arthurs, President
Recorded: August 9, 1961 Mrs. Cora Frances Head
Secretary

FRONT

Report of Organization. The "Consolidated Loan Brokers, Incorporated"
which was incorporated on the 9th day of June, 1961
was organized on the 25th day of June, 1961 , at Pascagoula,
Mississippi in the County of Jackson
by the election of: Malcolm E. Earles, Robert L. Cirlot, Rosemary S. Earles and Betty B. Cirlot

as Directors, who elected the following officers to serve ~~for~~ until replaced by the Board
to-wit: Malcolm E. Earles, President
Robert L. Cirlot, Secretary-Treasurer

The postoffice address of the President is 204 South, Canty Street, Pascagoula, Mississippi
The postoffice address of the Secretary is 204 South, Canty Street, Pascagoula, Mississippi
I, Malcolm E. Earles who was elected President of the
Consolidated Loan Brokers, Incorporated on the 25th day
of June, 1961 , do hereby certify that the foregoing report of the organization of said Company
is correct and true.

Filed: August 10, 1961 ATTEST: Malcolm E. Earles, President
Recorded: August 10, 1961 Robert L. Cirlot
(Corporate Seal) Secretary

Report of Organization. The Ideas, Incorporated
which was incorporated on the 24th day of July, 1961
was organized on the 31st day of July, 1961 , at Yazoo City,
Mississippi in the County of Yazoo
by the election of: W. Lowndes Daniel, Jr., Harry C. Griffith, Mrs. Lilly T. Holifield, Miller P. Holmes, Thomas C. Parry, Jr., and Bobby G. Towery

as Directors, who elected the following officers to serve for One Year
to-wit: Harry C. Griffith, President; Thomas C. Parry, Jr., Vice President; and Treasurer; W. Lowndes Daniel, Jr., Vice President, Research; Bobby G. Towery, Vice President, Production and Mrs. Lilly T. Holifield, Secretary

The postoffice address of the President is P. O. Box 311, Yazoo City, Mississippi
The postoffice address of the Secretary is P. O. Box 311, Yazoo City, Mississippi

I, Harry C. Griffith who was elected President of the
Ideas, Incorporated on the 31st day
of July, 1961 , do hereby certify that the foregoing report of the organization of said Company
is correct and true.

Filed: August 10, 1961

Recorded: August 10, 1961

ATTEST: Harry C. Griffith, President

Mrs. Lilly T. Holifield
Secretary

DENNY PRINTING CO., MERIDIAN, MISS.

Report of Organization. The Simonich - Sterne, Inc.
which was incorporated on the 27th day of July, 1961
was organized on the 1st day of August, 1961 , at Biloxi,
Mississippi in the County of Harrison
by the election of: Joseph A. Simonich and John F. Sterne

as Directors, who elected the following officers to serve for One Year
to-wit: Joseph A. Simonich, President
John F. Sterne, Secretary-Treasurer

The postoffice address of the President is 307 East Division Street, Biloxi, Mississippi
The postoffice address of the Secretary is 307 East Division Street, Biloxi, Mississippi

I, Joseph A. Simonich who was elected President of the
Simonich - Sterne, Inc. on the 1st day
of August, 1961 , do hereby certify that the foregoing report of the organization of said Company
is correct and true.

Filed: August 10, 1961 ATTEST: Joseph A. Simonich, President
Recorded: August 10, 1961; John F. Sterne
Secretary

Report of Organization. The Back-Acres Country Club, Inc.
which was incorporated on the 20th day of July, 1961
was organized on the 31st day of July, 1961, at Senatobia,
Mississippi in the County of Tate
by the election of: David E. Jones, J. G. Scott, W. E. Callicott, A. G. Johnson, W. C. Miller, Hillman Bobo, Hal Spragins, J. T. Gabbert, Nat G. Troutt and Roy E. Johnson

as Directors, who elected the following officers to serve for One Year
to-wit: David E. Jones, President; J. G. Scott, Vice President; and W. E. (Bill) Callicott, Secretary-Treasurer

The postoffice address of the President is Senatobia, Mississippi
The postoffice address of the Secretary is 408 Main Street, Senatobia, Mississippi

I, David E. Jones who was elected President of the Back-Acres Country Club, Inc. on the 31st day of July, 1961, do hereby certify that the foregoing report of the organization of said Company is correct and true.

Filed: August 11, 1961
Recorded: August 11, 1961

ATTEST:
W. E. Callicott
Secretary

David E. Jones, President

Report of Organization. The Mississippi Delta Beagle Club, Inc.
which was incorporated on the 24th day of July, 1961
was organized on the 7th day of August, 1961 , at Greenville,
Mississippi in the County of Washington
by the election of: Hoyle Huffman, Ted Latham, Jessie Williams, P. L. Woods, and J. V. Shepherd

as Directors, who elected the following officers to serve for One Year
to-wit: Floyd D. Murrell, President; W. T. Lowe, Vice President;
W. P. Land, Jr., Secretary-Treasurer and Nolan M.
Tucker, Assistant Secretary-Treasurer

The postoffice address of the President is 320 North Cornell Street, Greenville, Mississippi
The postoffice address of the Secretary is 1416 Highway No. South, Greenville, Mississippi

I, Floyd D. Murrell who was elected President of the
Mississippi Delta Beagle Club, Inc. on the 7th day
of August, 1961 , do hereby certify that the foregoing report of the organization of said Company
is correct and true.

Filed: August 11, 1961 ATTEST: Floyd D. Murrell, President
Recorded: August 11, 1961 W. P. Land, Jr.
Secretary

Report of Organization. The Eubanks-Smith Pipeline Construction Company, Inc.
which was incorporated on the 16th day of May, 1961
was organized on the 23rd day of June, 1961 v , at Greenville,
Mississippi in the County of Washington
by the election of: J. D. Eubanks and Bobbie R. Smith

as Directors, who elected the following officers to serve for One Year
to-wit: J. D. Eubanks, President
Bobbie R. Smith, Secretary

The postoffice address of the President is Municipal Airport Road, Greenville, Mississippi
The postoffice address of the Secretary is Municipal Airport Road, Greenville, Mississippi

I, J. D. Eubanks who was elected President of the
Eubanks-Smith Pipeline Construction Company, Inc. on the 23rd day
of June, 1961 , do hereby certify that the foregoing report of the organization of said Company
is correct and true.

Filed: August 11, 1961 ATTEST: Bobbie R. Smith J. D. Eubanks, President
Recorded: August 11, 1961 Secretary

RECORD OF ORGANIZATION OF CORPORATIONS, 9 — STATE OF MISSISSIPPI

DEMENT PRINTING CO., MERIDIAN, MISS.

Report of Organization. The Century-Built Masonry Homes, Inc.
which was incorporated on the 1st day of April, 1961
was organized on the 1st day of August, 1961 , at Jackson,
Mississippi in the County of Hinds
by the election of: Jack Oliver and Howley Cupstid

as Directors, who elected the following officers to serve for One Year
to-wit: Jack Oliver, President
Howley Cupstid, Secretary-Treasurer

The postoffice address of the President is Route 1, Florence, Mississippi
The postoffice address of the Secretary is Route 1, Box 285, Crystal Springs, Mississippi

I, Jack Oliver who was elected President of the
Century-Built Masonry Homes, Inc. on the 1st day
of August , 1961 , do hereby certify that the foregoing report of the organization of said Company
is correct and true.

Filed: August 12, 1961
Recorded: August 12, 1961

ATTEST: Howley Cupstid
Secretary

Jack Oliver, President

Report of Organization. The Capital City Processing Company
which was incorporated on the 7th day of August, 1961
was organized on the 11thv day of August, 1961 , at Jackson
Mississippi in the County of Hinds
by the election of: W. M. McLaurin, Jr. and Parker W. Chancellor

as Directors, who elected the following officers to serve for One Year or until their successors are elected and qualify
to-wit: W. M. McLaurin, Jr., President
Parker W. Chancellor, Secretary-Treasurer

The postoffice address of the President is 950 S. Gallatin Street, Jackson, Mississippi
The postoffice address of the Secretary is 3349 Marquerite Street, Jackson 8, Mississippi

I, W. M. McLaurin, Jr. who was elected President of the
Capital City Processing Company on the 11th day
of August, 1961 , do hereby certify that the foregoing report of the organization of said Company
is correct and true.

Filed: August 12, 1961
Recorded: August 12, 1961
(Corporate Seal)

ATTEST:
Parker W. Chancellor
Secretary

W. M. McLaurin, Jr. President

FRONT

Report of Organization. The G & M Sales Company, Inc.
which was incorporated on the 13th day of June, 1961
was organized on the 30th day of June, 1961, at Jackson,
Mississippi in the County of Hinds
by the election of: Roger Q. Mills, Jr. and Nona Mills

as Directors, who elected the following officers to serve for one year
to-wit: Roger Q. Mills, Jr., President
Nona Mills, Secretary-Treasurer

The postoffice address of the President is Terry, Mississippi
The postoffice address of the Secretary is Terry, Mississippi

I, Roger Q. Mills, Jr. who was elected President of the
G & M Sales Company, Inc. on the 30th day
of June, 1961, do hereby certify that the foregoing report of the organization of said Company
is correct and true.

Filed: August 12, 1961 ATTEST: Roger Q. Mills, Jr., President
Recorded: August 12, 1961 Nona Mills
Secretary

Report of Organization. The Handy-Pantry Stores, Inc.
which was incorporated on the 25th day of July, 1960
was organized on the 11th day of August, 1961, at Picayune,
Mississippi in the County of Pearl River
by the election of: John A. Grice, Richard Buckley and Helen Marie Buckley

as Directors, who elected the following officers to serve for One Year
to-wit: John A. Grice, President
Richard Buckley, Vice President
Helen Marie Buckley, Secretary-Treasurer

The postoffice address of the President is 1215 5th Avenue, Picayune, Mississippi
The postoffice address of the Secretary is 200 Goodyear Blvd., Picayune, Mississippi

I, John A. Grice who was elected President of the
The Handy-Pantry Stores, Inc. on the 11th day
of August, 1961, do hereby certify that the foregoing report of the organization of said Company
is correct and true.

Filed : August 14, 1961 ATTEST: John A. Grice, President
Recorded: August 14, 1961 Helen Marie Grice Buckley
Secretary

RECORD OF ORGANIZATION OF CORPORATIONS, 9 — STATE OF MISSISSIPPI

DEARTT PRINTING CO., MERIDIAN, MISS.

Report of Organization. The New Antioch Missionary Baptist Church, Inc.
which was incorporated on the 27th day of April, 1961
was organized on the 16th day of May, 1961, at Picayune,
Mississippi in the County of Pearl River
by the election of: Johnnie K. Mitchell, Warren A. Breland, Charlie Alexander and Woodrow Whitfield

Deacons together with total membership of said church
as ~~Directors~~ who elected the following officers to serve for One Year
to-wit: Wiley Madden, Pastor
Mrs. Joe Lenier, Church Clerk

The postoffice address of the President is Route 3, Picayune, Mississippi
The postoffice address of the Secretary is Route 3, Picayune, Mississippi

I, Wiley Madden Pastor who was elected ~~President~~ of the
New Antioch Missionary Baptist Church, Inc. on the 16th day
of May, 1961, do hereby certify that the foregoing report of the organization of said Company
is correct and true.

Filed: August 14, 1961
Recorded: August 14, 1961

ATTEST: Rev. Wiley Madden, Pastor ~~President~~
Mrs. Jo Lenier
~~Secretary~~ Church Clerk

Report of Organization. The George County Motel Corporation
which was incorporated on the 25th day of July, 1961
was organized on the 7th day of August, 1961, at Lucedale,
Mississippi in the County of George
by the election of: William E. Bounds, Sr., Paul Bounds and Leo C. Kranz

as Directors, who elected the following officers to serve for
to-wit: William E. Bounds, Sr., President
Paul Bounds, Vice President
Leo C. Kranz, Secretary-Treasurer

The postoffice address of the President is P. O. Box 298, Lucedale, Mississippi
The postoffice address of the Secretary is P. O. Box 453, Lucedale, Mississippi

I, William E. Bounds, Sr. who was elected President of the
George County Motel Corporation on the 7th day
of August, 1961, do hereby certify that the foregoing report of the organization of said Company
is correct and true.

Filed: August 14, 1961 ATTEST: William E. Bounds, Sr. President
Recorded: August 14, 1961 Leo C. Kranz
Secretary
(Corporate Seal)

Report of Organization. The Taylor Equipment Sales
which was incorporated on the 1st day of August, 1961
was organized on the 8th day of August, 1961 , at Jackson,
Mississippi in the County of Hinds
by the election of: Ben Farlow and Truman D. Heddins

as Directors, who elected the following officers to serve for One year or until their successors are elected and qualified to-wit: Ben Farlow, President
Truman D. Heddins, Secretary-Treasurer

The postoffice address of the President is 341 Oak Street, Jackson, Mississippi
The postoffice address of the Secretary is 3112 Sandra Drive, Shreveport, Louisiana

I, Ben Farlow who was elected President of the
Taylor Equipment Sales on the 8th day
of August, 1961 , do hereby certify that the foregoing report of the organization of said Company
is correct and true.

Filed: August 14, 1961 ATTEST: Ben Farlow, President
Recorded: August 14, 1961 Truman D. Heddins
(Corporate Seal) Secretary

Report of Organization. The Federal Champion Cotton Warehouse, Incorporated
which was incorporated on the 3rd day of August, 1961
was organized on the 9th day of August, 1961, at McComb, City,
Mississippi in the County of Pike
by the election of: Norman B. Gillis, Jr., and Edward Gordon Covington, Jr.

as Directors, who elected the following officers to serve for One Year (or until their successors should qualify)
to-wit: Norman B. Gillis, Jr., President
Edward Gordon Covington, Jr., Vice President,
Secretary & Treasurer

The postoffice address of the President is 720 Jackson Street, P. O. Box 264, McComb, Mississippi
The postoffice address of the Secretary is 242 Laurel Street, P. O. Box 38, Summit, Mississippi

I, Norman B. Gillis, Jr. who was elected President of the
Federal Champion Cotton Warehouse, Incorporated on the 9th day
of August, 1961, do hereby certify that the foregoing report of the organization of said Company
is correct and true.

Filed: August 15, 1961
Recorded: August 15, 1961
(Corporate Seal)

ATTEST: Norman B. Gillis, Jr., President
Edward Gordon Covington, Jr.
Secretary

RECORD OF ORGANIZATION OF CORPORATIONS, 9 — STATE OF MISSISSIPPI

DEMENT PRINTING CO., MERIDIAN, MISS.

Report of Organization. The Miss. Motor Finance, Inc. of Laurel which was incorporated on the 13th day of July, 1961 was organized on the 14th day of July, 1961, at Jackson, Mississippi in the County of Hinds by the election of: J. M. Atkins, W. H. Barnhardt, B. Irvin Boyle, J. H. Bridges, J. E. Burnside, J. E. Burnside, Jr., G. T. Carswell, Harry L. Dalton, James J. Harris and John R. Knott

as Directors, who elected the following officers to serve for One Year to-wit: M. F. Ford, President; J. E. Burnside, Jr., Vice President; N. J. Jeanes, Vice President and W. J. Williams, Secretary

The postoffice address of the President is 119 West 8th Street, Charlotte 1, North Carolina
The postoffice address of the Secretary is 119 West 8th Street, Charlotte 1, North Carolina

I, M. F. Ford who was elected President of the Miss. Motor Finance, Inc. of Laurel on the 14th day of July, 1961, do hereby certify that the foregoing report of the organization of said Company is correct and true.

Filed: August 15, 1961

Recorded: August 15, 1961

(Corporate Seal)

ATTEST:

W. J. Williams
Secretary

M. F. Ford, President

Report of Organization. The Miss. Motor Finance, Inc. of Greenville
which was incorporated on the 13th day of July, 1961
was organized on the 14th day of July, 1961 , at Jackson
Mississippi in the County of Hinds
by the election of: J. M. Atkins, W. H. Barnhardt, B. Irvin Boyle, J. H. Bridges, J. E. Burnside,
J. E. Burnside, Jr, G. T. Carswell, Harry L. Dalton, James J. Harris and John R. Knott

as Directors, who elected the following officers to serve for One Year
to-wit: XXXXXXXXXXXXXXXXXXXXXXXXXXXXXXXXXXXXXX
M. F. Ford, President; J. E. Burnside, Jr., Vice President;
N. J. Jeanes, Vice President and W. J. Williams,
Secretary

The postoffice address of the President is 119 West 8th Street, Charlotte 1, North Carolina
The postoffice address of the Secretary is 119 West 8th Street, Charlotte 1, North Carolina
I, M. F. Ford who was elected President of the
Miss. Motor Finance, Inc. of Greenville on the 14th day
of July, 1961 , do hereby certify that the foregoing report of the organization of said Company
is correct and true.

Filed: August 15, 1961
Recorded: August 15, 1961
(Corporate Seal)

ATTEST:
W. J. Williams
Secretary

M. F. Ford, President

FRONT

Report of Organization. The Verona Milling & Supply Co., Inc.
which was incorporated on the 10th day of July, 1961
was organized on the 15th day of July, 1961 , at Verona
Mississippi in the County of Lee
by the election of: W. C. West, Sr., Wm. C. West, Jr. and C. E. Lomenick

as Directors, who elected the following officers to serve for One Year
to-wit:

W. C. West, Sr., President
Wm. C. West, Jr., Secretary

The postoffice address of the President is P. O. Box 101, Verona, Mississippi
The postoffice address of the Secretary is P. O. Box 101, Verona, Mississippi

I, W. C. West, Sr. who was elected President of the
Verona Milling & Supply Co., Inc. on the 15th day
of July, 1961 , do hereby certify that the foregoing report of the organization of said Company
is correct and true.

Filed: August 16, 1961
Recorded: August 16, 1961

ATTEST:
William C. West, Jr.
Secretary

W. C. West, Sr., President

Report of Organization. The Corinth Chamber of Commerce Industrial Development, Assn.
which was incorporated on the 3rd day of August, 1961
was organized on the 8th day of August, 1961 , at Corinth
Mississippi in the County of Alcorn
by the election of: Harry Crockett, Leslie Horn, Chad Archie, Jr., Charles Caviness, Erst Long, Jr., R. C. Liddon, John D. Mercier, Lew Miller, William Sharp, George Scott, Fred Vann and Frank Worsham, Jr.

as Directors, who elected the following officers to serve for
to-wit: Harry G. Crockett, President
Leslie Horn, Vice President
Ray Stennett, Secretary-Treasurer

The postoffice address of the President is Box 1049, Corinth, Mississippi "
The postoffice address of the Secretary is Box 1049, Corinth, Mississippi

I, Harry G. Crockett who was elected President of the
Corinth Chamber of Commerce Industrial Development, Assn. on the 8th day
of August, 1961 , do hereby certify that the foregoing report of the organization of said Company
is correct and true.

Filed: August 16, 1961 ATTEST: Harry G. Crockett, President
Recorded: August 16, 1961 Ray Stennett
Secretary

DEMENT PRINTING CO., MERIDIAN, MISS.

Report of Organization. The "Lake Monroe Recreational Development, Inc." which was incorporated on the 19th day of June, 1961 was organized on the 13th day of July, 1961, at Aberdenn, Mississippi in the County of Monroe by the election of: C. T. Robert, J. P. Harrison, M. R. Young, W. C. Protho, Elvin Faulkner, J. E. Gillespie, S. J. Jones, Haron Young, Mrs. A. G. Rye, Dr. Joe Raper, Z. B. West, Hugh Wilson, W. W. Richards, John Wright, Charlie Nell Cheek, C. W. Coward, Lindsey Smith, Jim Craig, French Early, W. M. Owings, G. L. Vaughn, Ray Sanders, M. E. Pennington, and Bob Paterson as Directors, who elected the following officers to serve for One Year to-wit:

Ben Lilley, President
Larry Brazzil, Vice President
C. F. Randle, Secretary

The postoffice address of the President is Aberdeen, Mississippi
The postoffice address of the Secretary is Aberdeen, Mississippi

I, Ben Lilley who was elected President of the Lake Monroe Recreational Development, Inc. on the 13th day of July, 1961, do hereby certify that the foregoing report of the organization of said Company is correct and true.

Filed: August 16, 1961
Recorded: August 16, 1961

ATTEST:
C. F. Randle
Secretary

Ben Lilley, President

Report of Organization. The University Heights Water Association, Inc.
which was incorporated on the 11th day of October, 1960
was organized on the 20th day of October, 1960, at 7:00 o'clock P. M. at the residence
in the County of Oktibbeha of C. V. McKell, Route 4, Box 45,
Starkville, Mississippi
by the election of:

E. Irl Howell, H. K. Williford, Hal C. Kirby, James R. McKell and Cecil V. McKell

as Directors, who elected the following officers to serve for One Year
to-wit: Cecil V. McKell, President
Hal C. Kirby, Vice President
James R. McKell, Secretary-Treasurer

The postoffice address of the President is Route 4, Box 45, Starkville, Mississippi
The postoffice address of the Secretary is Route 4, Box 45, Starkville, Mississippi

I, Cecil V. McKell who was elected President of the
University Heights Water Association, Inc. on the 20th day
of October, 1960, do hereby certify that the foregoing report of the organization of said Company
is correct and true.

Filed: August 16, 1961 ATTEST: Cecil V. McKell, President
Recorded: August 16, 1961 James R. McKell
Secretary

Report of Organization. The White Department Store, Inc.
which was incorporated on the 23rd day of June, 1961
was organized on the 12th day of August, 1961, at Senatobia
Mississippi in the County of Tate
by the election of: James M. White, Helen P. White, Robbie M. Sanford and Robert Lee Sanford

as Directors, who elected the following officers to serve for One Year
to-wit: James M. White, President
Helen P. White, Vice President
Robert Lee Sanford, Secretary-Treasurer

The postoffice address of the President is Box 817 East Garland Avenue, Tunica, Mississippi
The postoffice address of the Secretary is 27 Butler Street, Sardis, Mississippi

I, James M. White who was elected President of the
White Department Store, Inc. on the 12th day
of August, 1961, do hereby certify that the foregoing report of the organization of said Company
is correct and true.

Filed: August 17, 1961
Recorded: August 17, 1961

ATTEST: James M. White, President
Robert Lee Sanford
Secretary

Report of Organization. The Miss-Lou Finance Co., Inc.
which was incorporated on the 28th day of July, 1961
was organized on the 9th day of August, 1961, at Natchez
Mississippi in the County of Adams
by the election of: James Howard Lowery, Sr. and Mrs. Scottye Holley Swanner

as Directors, who elected the following officers to serve for One Year
to-wit: James Howard Lowery, Sr., President
Mrs. Scottye Holley Swanner, Vice President
Robert N. Wilborn, Secretary-Treasurer

The postoffice address of the President is 2127 2nd Street, Natchez, Mississippi
The postoffice address of the Secretary is 723 Franklin Street, Natchez, Mississippi

I, James Howard Lowery, Sr. who was elected President of the
Miss-Lou Finance Co., Inc. on the 9th day
of August, 1961, do hereby certify that the foregoing report of the organization of said Company
is correct and true.

Filed: August 17, 1961
Recorded: August 17, 1961
(Corporate Seal)

ATTEST: James Howard Lowery, Sr. President
Robert N. Wilborn
Secretary

RECORD OF ORGANIZATION OF CORPORATIONS, 9 — STATE OF MISSISSIPPI

DEMENT PRINTING CO., MERIDIAN, MISS.

Report of Organization. The Aero Flight, Inc.
which was incorporated on the 21st day of July, 1961
was organized on the 15th day of August, 1961, at Jackson
Mississippi in the County of Hinds
by the election of: W. E. Clemons, James L. Clemons and Shirley P. Clemons

as Directors, who elected the following officers to serve for Five (5) Years
to-wit: James L. Clemons, President
Shirley P. Clemons, Secretary & Treasurer

The postoffice address of the President is 2842 Revere Street, Jackson, Mississippi
The postoffice address of the Secretary is 2842 Revere Street, Jackson, Mississippi

I, James L. Clemons, who was elected President of the Aero Flight, Inc. on the 15th day of August, 1961, do hereby certify that the foregoing report of the organization of said Company is correct and true.

Filed: August 17, 1961
Recorded: August, 17, 1961

ATTEST:
Shirley P. Clemons
Secretary

James L. Clemons, President

Report of Organization. The Jackson County Building and Loan Association, Inc.
which was incorporated on the 30th day of January, 1960
was organized on the 16th day of August, 1961 , at Pascagoula,
Mississippi in the County of Jackson
by the election of: Harold Lawrence, Mrs. Denise Wiesenburg and Mrs O'Nari Oswald

as Directors, who elected the following officers to serve for One Year
to-wit: Harold Lawrence, President
Mrs. O'Nari Oswald, Secretary-Treasurer

The postoffice address of the President is 1316 Dupont Avenue, Pascagoula, Mississippi
The postoffice address of the Secretary is 308 Canty Street, Pascagoula, Mississippi

I, Harold Lawrence who was elected President of the
Jackson County Building and Loan Association, Inc. on the 16th day
of August, 1961 , do hereby certify that the foregoing report of the organization of said Company
is correct and true.

Filed: August 18, 1961 ATTEST: Harold Lawrence, President
Recorded: August 18, 1961 Mrs. O'Nari Oswald
Secretary

FRONT

Report of Organization. The Jones & Perry Realty Company of Gulfport, Inc.
which was incorporated on the 24th day of July, 1961
was organized on the 16th day of August, 1961 , at Gulfport,
Mississippi in the County of Harrison
by the election of: J. Tyler Turner and E. L. Jones

as Directors, who elected the following officers to serve for One Year
to-wit: E. L. Jones, President = Treasurer
J. Tyler Turner, Vice President - Secretary

The postoffice address of the President is P. O. Box 6526, Mobile, Alabama
The postoffice address of the Secretary is P. O. Box 6526, Mobile, Alabama

I, E. L. Jones who was elected President of the
Jones & Perry Realty Company of Gulfport, Inc. on the 16th day
of August, 1961 , do hereby certify that the foregoing report of the organization of said Company
is correct and true.

Filed: August 18, 1961
Recorded: August 18, 1961

ATTEST:
J. Tyler Turner
Secretary

E. L. Jones, President

Report of Organization. The Jones and Perry Construction Company of Gulfport, Inc.
which was incorporated on the 24th day of July, 1961
was organized on the 16th day of August, 1961, at Gulfport,
Mississippi in the County of Harrison
by the election of: J. Tyler Turner and E. L. Jones

as Directors, who elected the following officers to serve for One Year
to-wit: E. L. Jones, President - Treasurer
J. Tyler Turner, Vice President - Secretary

The postoffice address of the President is P. O. Box 6526, Mobile, Alabama
The postoffice address of the Secretary is P. O. Box 6526, Mobile, Alabama

I, E. L. Jones who was elected President of the
Jones and Perry Construction Company of Gulfport, Inc. on the 16th day
of August, 1961, do hereby certify that the foregoing report of the organization of said Company
is correct and true.

Filed : August 18, 1961 ATTEST: E. L. Jones, President

Recorded: August 18, 1961 J. Tyler Turner
Secretary

DEMENT PRINTING CO., MERIDIAN, MISS.

Report of Organization. The H & M. Hunting Club Number 11 (Eleven)
which was incorporated on the 14th day of August, 1961
was organized on the 16th day of August, 1961, at Scoby,
Mississippi in the County of Yalobusha
by the election of: Earl Hill, Ernest McNulty and Charles Hill

as Directors, who elected the following officers to serve for One Year
to-wit: Earl Hill, President
Ernest McNulty, Vice President
Charles Hill, Secretary-Treasurer

The postoffice address of the President is Scobey, Mississippi
The postoffice address of the Secretary is Scobey, Mississippi

I, Earl Hill who was elected President of the
H & M Hunting Club Number 11 (Eleven) on the 16th day
of August, 1961, do hereby certify that the foregoing report of the organization of said Company
is correct and true.

Filed : August 19, 1961 ATTEST: Earl Hill President
Recorded: August 19, 1961 Charles Hill
Secretary

Report of Organization. The Vagabond Oil Company
which was incorporated on the 23rd day of March, 1961
was organized on the 17th day of June, 1961 , at Columbia,
Mississippi in the County of Marion
by the election of: C. C. Kees, Don Bryce Hayes and Ben M. Rawls

as Directors, who elected the following officers to serve for One Year
to-wit: Don Bryce Hayes, President
Ben M. Rawls, Secretary & Treasurer

The postoffice address of the President is 622 North Park Drive, Jackson, Mississippi
The postoffice address of the Secretary is 602 Broad Street, Columbia, Mississippi

I, Don Bryce Hayes who was elected President of the
Vagabond Oil Company on the 17th day
of June XX, 1961 , do hereby certify that the foregoing report of the organization of said Company
is correct and true.

Filed: August 19, 1961 ATTEST: Don Bryce Hayes, President
Recorded: August 19, 1961 Ben M. Rawls
)Corporate Seal(Secretary

Report of Organization. The Magnolia Discount House
which was incorporated on the 21st day of July, 1961
was organized on the 12th day of August, 1961 , at Jackson
Mississippi in the County of Hinds
by the election of: James N. Newell and Mrs. H. M. McCoy

as Directors, who elected the following officers to serve for One Year
to-wit: James N. Newell, President
Mrs. H. M. McCoy, Secretary-Treasurer

The postoffice address of the President is 100 Petroleum Building, Jackson, Mississippi
The postoffice address of the Secretary is 100 Petroleum Building, Jackson, Mississippi
I, James N. Newell who was elected President of the
Magnolia Discount House on the 12th day
of August, 1961 , do hereby certify that the foregoing report of the organization of said Company
is correct and true.

Filed: August 20, 1961 ATTEST: James N. Newell, President
Recorded: August 20, 1961 Mrs. H. M. McCoy
(Corporate Seal) Secretary

Report of Organization. The Sadler Manufacturing Company, Inc.
which was incorporated on the 20th day of June, 1961
was organized on the 28th day of June, 1961 , at Tupelo,
Mississippi in the County of Lee
by the election of: Robert E. Sadler and Catherine H. Sadler

as Directors, who elected the following officers to serve for One Year
to-wit: Robert E. Sadler, President
Catherine H. Sadler, Secretary & Treasurer

The postoffice address of the President is 1203 Antler Drive, Tupelo, Mississippi
The postoffice address of the Secretary is 1203 Antler Drive, Tupelo, Mississippi

I, Robert E. Sadler who was elected President of the
Sadler Manufacturing Company, Inc. on the 28th day
of June, 1961 , do hereby certify that the foregoing report of the organization of said Company
is correct and true.

Filed: August 21, 1961 ATTEST: Robert E. Sadler, President
Recorded: August 21, 1961 Catherine H. Sadler
Secretary

(Corporate Seal)

RECORD OF ORGANIZATION OF CORPORATIONS, 9 — STATE OF MISSISSIPPI

CEMENT PRINTING CO., MERIDIAN, MISS.

Report of Organization. The Aponaug Development Company
which was incorporated on the 4th day of August, 1961
was organized on the 4th day of August, 1961, at Jackson,
Mississippi in the County of Hinds
by the election of:
James W. Sander, June Sanders Clement, Sheils Sanders Murphy and Audrey W. Brand

as Directors, who elected the following officers to serve ~~for~~ until their successors are elected
to-wit: Pres, James W. Sanders; First Vice President, Sheila Sanders Murphy; Second Vice President, June Sanders Clement; Secretary, Audrey W. Brand

The postoffice address of the President is P. O. Box 76, Jackson, Mississippi
The postoffice address of the Secretary is P. O. Box 8222, Battlefield Station, Jackson, Mississippi

I, James W. Sanders who was elected President of the Aponaug Development Company on the 4th day of August, 1961, do hereby certify that the foregoing report of the organization of said Company is correct and true.

Filed: August 21, 1961

Recorded: August 21, 1961

ATTEST:

Audrey W. Brand
Secretary

James W. Sanders, President

Report of Organization. The Columbus Beverage Company
which was incorporated on the 6th day of June, 1961
was organized on the 13th day of June, 1961 , at Columbus,
Mississippi in the County of Lowndes
by the election of: Wm. G. Burgin, Jr., T. F. Whitten and Frances S. Switzer

as Directors, who elected the following officers to serve for One Year
to-wit: T. F. Whitten, President, Wm. G. Burgin, Jr.,
Treasurer and Frances S. Switzer, Secretary

The postoffice address of the President is 222 South 11th Street, Columbus, Mississippi
The postoffice address of the Secretary is 1020 South 9th Street, Columbus, Mississippi

I, T. F. Whitten who was elected President of the
The Columbus Beverage Company on the 13th day
of June, 1961 , do hereby certify that the foregoing report of the organization of said Company
is correct and true.

Filed: August 22, 1961
Recorded: August 22, 1961

ATTEST: Frances S. Switzer
Secretary

T. F. Whitten, President

FRONT

Report of Organization. The McClendon Cheese Company, Inc.
which was incorporated on the 8th day of August, 1961
was organized on the 19th day of August, 1961, at Newton,
Mississippi in the County of
by the election of: W. A. McClendon, T. L. Thompson, Myrle B. McClendon and Madeline L. Thompson

as Directors, who elected the following officers to serve for One Year
to-wit: W. A. McClendon, President; T. L. Thompson, Vice President; Myrle B. McClendon, Secretary and Madeline L. Thompson, Treasurer

The postoffice address of the President is Newton, Mississippi
The postoffice address of the Secretary is Newton, Mississippi

I, W. A. McClendon, who was elected President of the McClendon Cheese Company, Inc. on the 19th day of August, 1961, do hereby certify that the foregoing report of the organization of said Company is correct and true.

Filed: August 22, 1961
Recorded: August 22, 1961
(Corporate Seal)

ATTEST:
Myrle B. McClendon
Secretary

W. A. McClendon, President

Report of Organization. The Leake County Riding & Roping Club
which was incorporated on the 14th day of August, 1961
was organized on the 16th day of August, 1961, at Carthage,
Mississippi in the County of Leake
by the election of: James O. Cox, Tommy Ganann and Marvin Chamblee

as Directors, who elected the following officers to serve for One Year
to-wit: James O. Cox, President
Tommy Ganann, Vice President
Marvin Chamblee, Secretary-Treasurer

The postoffice address of the President is P. O. Box 107, Carthage, Mississippi
The postoffice address of the Secretary is RFD #5, Carthage, Mississippi

I, James O. Cox who was elected President of the
Leake County Riding & Roping Club on the 16th day
of August, 1961, do hereby certify that the foregoing report of the organization of said Company
is correct and true.

Filed: August 23, 1961

Recorded: August 23, 1961

ATTEST:

James O. Cox, President

Marvin Chamblee
Secretary

PERRY PRINTING CO., MERIDIAN, MISS.

Report of Organization. The John T. Mahoney, Inc.
which was incorporated on the 29th day of June, 1961
was organized on the 5th day of July, 1961, at Horn Lake,
Mississippi in the County of DeSoto
by the election of: John T. Mahoney, Roy Watkins and Peggy D. Mahoney

as Directors, who elected the following officers to serve for One Year
to-wit: John T. Mahoney, President
Roy Watkins, Vice President
Peggy D. Mahoney, Secretary-Treasurer

The postoffice address of the President is Horn Lake, Mississippi
The postoffice address of the Secretary is Horn Lake, Mississippi

I, John T. Mahoney
John T. Mahoney, Inc.
of July, 1961, do hereby certify that the foregoing report of the organization of said Company
is correct and true.

Filed: August 23, 1961
Recorded: August 23, 1961

ATTEST:
Peggy D. Mahoney
Secretary

John T. Mahoney, President

Report of Organization. The Jay-Sal Development Co., Inc. of Mississippi
which was incorporated on the 4th day of August, 1961
was organized on the 7th day of August, 1961, at Jackson
Mississippi in the County of Hinds
by the election of: J. E. Kelley, A. D. Burgett and Betty Anne Burrows Kelley

as Directors, who elected the following officers to serve for One Year or untile successor chosen
to-wit:
J. E. Kelley, President
A. D. Burgett, Secretary
Betty Anne Burrows Kelley, Assistant Secretary

The postoffice address of the President is P. O. Box 5064, George Wash. Station, Alexandria, Virginia
The postoffice address of the Secretary is 3522 Norwood, Jackson, Mississippi

I, J. E. Kelley who was elected President of the
Jay-Sal Development Co., Inc. of Mississippi on the 7th day
of August, 1961, do hereby certify that the foregoing report of the organization of said Company
is correct and true.

Filed: August 23, 1961 ATTEST: J. E. Kelley President
Recorded: August 23, 1961 A. D. Burgett
Secretary

Report of Organization. The DeSoto Homes, Inc.
which was incorporated on the 9th day of August, 1961
was organized on the 9th day of August, 1961 , at Horn Lake, Southaven Subdivision
Mississippi in the County of DeSoto
by the election of: John T. Mahoney, Roy Watkins and Peggy D. Mahoney

as Directors, who elected the following officers to serve for One Year
to-wit: John T. Mahoney, President
Roy Watkins, Vice President
Peggy D. Mahoney, Secretary-Treasurer

The postoffice address of the President is Horn Lake, Mississippi
The postoffice address of the Secretary is Horn Lake, Mississippi

I, John T. Mahoney who was elected President of the
DeSoto Homes, Inc.
of August, 1961 on the 9th day
, do hereby certify that the foregoing report of the organization of said Company
is correct and true.

Filed: August 23, 1961 ATTEST: John T. Mahoney, President
Recorded: August 23, 1961 Peggy D. Mahoney
Secretary

Report of Organization. The Bradford-Brent Drugs, Inc.
which was incorporated on the 26th day of July, 1961
was organized on the 7th day of August, 1961 , at Jackson,
Mississippi in the County of Hinds
by the election of: W. H. Bradford, Alvin E. Brent, Thomas Joe Gill, and B. E. Grantham, Jr.

as Directors, who elected the following officers to serve ~~for~~ until their successors are named
to-wit: W. H. Bradford, President; Alvin E. Brent, Vice President; B. E. Grantham, Jr., Secretary and Thomas Joe Gill, Treasurer

The postoffice address of the President is 932 Pecan Boulevard, Jackson, Mississippi
The postoffice address of the Secretary is P. O. Box 1773, Jackson, Mississippi

I, W. H. Bradford who was elected President of the Bradford-Brent Drugs, Inc. on the 7th day of August, 1961 , do hereby certify that the foregoing report of the organization of said Company is correct and true.

Filed: August 23, 1961 ATTEST: W. H. Bradford, President
Recorded: August 23, 1961 B. E. Grantham, Jr.
Secretary

RECORD OF ORGANIZATION OF CORPORATIONS, 9 — STATE OF MISSISSIPPI

DEMENT PRINTING CO., MERIDIAN, MISS.

Report of Organization. The Gibson's Tri-State Wholesale of Natchez, Inc.
which was incorporated on the 29th day of June, 1961
was organized on the 1st day of August, 1961, at Natchez,
Mississippi in the County of Adama
by the election of: W. L. Howard, Alton H. Howard and J. P. McDonald

as Directors, who elected the following officers to serve for One Year
to-wit: W. L. Howard, President
J. P. McDonald, Vice President
Alton H. Howard, Secretary-Treasurer

The postoffice address of the President is 1401 Speed Drive, Monroe, Louisiana
The postoffice address of the Secretary is 202 Meadowbrook Drive, West Monroe, Louisiana

I, W. L. Howard, who was elected President of the
Gibson's Tri-State Wholesale of Natchez, Inc. on the 1st day
of August, 1961, do hereby certify that the foregoing report of the organization of said Company
is correct and true.

Filed: August 23, 1961
Recorded: August 23, 1961
(Corporate Seal)

ATTEST:
/s/ Alton H. Howard
Secretary

/s/ W. L. Howard, President

Report of Organization. The Morris Office Machines, Inc.
which was incorporated on the 20th day of June, 1961
was organized on the 1st day of July, 1961, at Greenwood
in the County of Leflore
by the election of: J. R. Morris,
Mrs. Clementine T. Morris
Freddie S. Holmes

as Directors, who elected the following officers to serve for one year
to-wit: J. R. Morris, President;
Freddie S. Holmes, Vice-President;
Mrs. Clementine T. Morris, Secretary-Treasurer;

The postoffice address of the President is 601 West President, Greenwood, Mississippi
The postoffice address of the Secretary is same as above

I, J. R. Morris, who was elected President of the
Morris Office Machines, Inc. on the 1st day
of July, 1961, do hereby certify that the foregoing report of the organization of said Company
is correct and true.

Filed : August 24, 1961 ATTEST: /s/ J. R. Morris President
Recorded: August 24, 1961 /s/ Clementine T. Morris
(Corporate Seal) Secretary

FRONT

Report of Organization. The Concrete Block, Pipe & Supply Co., Inc.
which was incorporated on the 27th day of July, 1961
was organized on the 3rd day of August, 1961, at
in the County of Yazoo
by the election of: E. L. Dixon
James Robert Simmons
W. B. Dunwoody

as Directors, who elected the following officers to serve for
to-wit: James Robert Simmons, President;
E. L. Dixon, Vice-President;
S. M. Ray, Secretary-Treasurer;

The postoffice address of the President is Yazoo City, Mississippi
The postoffice address of the Secretary is Yazoo City, Mississippi

I, James Robert Simmons
Concrete Block, Pipe & Supply Co., Inc. who was elected President of the
on the 3rd day
of August, 1961, do hereby certify that the foregoing report of the organization of said Company
is correct and true.

Filed : August 24, 1961
Recorded: August 24, 1961

ATTEST:
/s/ S. M Ray
Secretary

/s/ James Robert Simmons President

Report of Organization. The Hazlehurst Sportsmen's Association
which was incorporated on the 27th day of July, 1961
was organized on the 8th day of August, 1961, at Hazlehurst
in the County of Copiah
by the election of: Thomas Ray Teasley
Grady Jones

as Directors, who elected the following officers to serve for 3 Months
to-wit: Robert (Bob) Prather, President;
J. C. Rhymes, Jr., Vide-President;
Robert Davis, Secretary-Treasurer;

The postoffice address of the President is 15 Cato Street, Hazlehurst, Mississippi
The postoffice address of the Secretary is Route 2, Box 4, Hazlehurst, Mississippi

I, Robert (Bob) Prather who was elected President of the
Hazlehurst Sportsmen's Association on the 8th day
of August, 1961, do hereby certify that the foregoing report of the organization of said Company
is correct and true.

Filed: August, 24, 1961
Recorded: August 24, 1961

ATTEST: /s/ Robert Davis
Secretary

/s/ Robert (Bob) Prather President

PERRY PRINTING CO., MERIDIAN, MISS.

Report of Orgonization. The **Mid-South Properties, Incorporated**
which was incorporated on the **18th** day of **July, 1961**
was organized on the **18th** day of **August, 1961** , at Meridian
in the County of **Lauderdale**
by the election of: **P. M. Swartzfager**
E. P. Philpot
Earl E. Hosey
Henry D. Burns
as Directors, who elected the following officers to serve for **one (1) year**
to-wit: **E. P. Philpot, President;**
P. M. Swartzfager, Vice-President;
Earl E. Hosey, Secretary-Treasurer;

The postoffice address of the President is **3626 Poplar Springs Drive, Meridian, Mississippi**
The postoffice address of the Secretary is **1812 28th Avenue, Meridian, Mississippi**

I, **E. P. Philpot** who was elected President of the
Mid-South Properties, Incorporated on the **18th** day
of **August, 1961** , do hereby certify that the foregoing report of the organization of said Company
is correct and true.

Filed : **August 24, 1961** ATTEST: /s/ **E. P. Philpot** President
Recorded: August 24, 1961 /s/ **Earl E. Hosey**
Secretary

Report of Organization. The Deberries, Inc.
which was incorporated on the 26th day of July, 1961
was organized on the 11th day of August, 1961, at Picayune
in the County of Pearl River
by the election of: John A. Grice
Richard Buckley
Helen Marie Buckley

as Directors, who elected the following officers to serve for one year
to-wit: John A. Grice, President;
Richard Buckley, Vice-President;
Helen Marie Buckley, Secretary-Treasurer;

The postoffice address of the President is 1215 Fifth Avenue, Picayune, Mississippi
The postoffice address of the Secretary is 200 Goodyear Blvd., Picayune, Mississippi

I, John A. Grice, who was elected President of the Deberries, Inc. on the 11th day of August, 1961, do hereby certify that the foregoing report of the organization of said Company is correct and true.

Filed: August 25, 1961
Recorded: August 25, 1961

ATTEST: /s/ Helen Marie Buckley, Secretary

/s/ John A. Grice, President

Report of Organization. The Piper's, Incorporated
which was incorporated on the 1st day of August, 1961
was organized on the 12th day of August, 1961 , at Brookhaven
in the County of Lincoln
by the election of: John G. Piper, Jr.
Mrs. Shirley Lytle Piper

as Directors, who elected the following officers to serve for one year
to-wit: John G.Piper, Jr., President;
Mrs. Shirley Lytle Piper, Vice-President and Treasurer;
George H. Gulley, Jr., Secretary;

The postoffice address of the President is 114 West Cherokee St., Brookhaven, Mississippi
The postoffice address of the Secretary is 505 Storm Avenue, Brookhaven, Mississippi

I, John G. Piper, Jr. who was elected President of the
Piper's, Incorporated on the 12th day
of August, 1961 , do hereby certify that the foregoing report of the organization of said Company
is correct and true.

Filed : August 25, 1961 ATTEST: /s/ John G. Piper, Jr. President
Recorded: August 25, 1961 /s/ George H. Gulley, Jr.
Secretary

Report of Organization. The Tandy Real Estate and Insurance, Inc.
which was incorporated on the 8th day of August, 1961
was organized on the 9th day of August, 1961 , at Biloxi
in the County of Harrison
by the election of: Upton R. Gautier
E. F. Tandy

as Directors, who elected the following officers to serve for one year
to-wit: E. F. Tandy, President-Treasurer;
Upton R. Gautier, Vice-President-Secretary;

The postoffice address of the President is 225 Central Avenue, North Biloxi, Mississippi
The postoffice address of the Secretary is same as above

I, E. F. Tandy who was elected President of the
Tandy Real Estate and Insurance, Inc. on the 9th day
of August, 1961 , do hereby certify that the foregoing report of the organization of said Company
is correct and true.

Filed : August 25, 1961 ATTEST: /s/ E. F. Tandy President
Recorded: August, 25, 1961 /s/ Upton R. Gautier
Secretary

RECORD OF ORGANIZATION OF CORPORATIONS, 9 — STATE OF MISSISSIPPI

DEMENT PRINTING CO., MERIDIAN, MISS.

Report of Organization. The KanKote
which was incorporated on the 14th day of July, 1961
was organized on the 24th day of August, at Kosciusko
in the County of Attala
by the election of: Paul Goree, C. L. Manderson and W. F. Byrd

as Directors, who elected the following officers to serve for indefinitely
to-wit: Paul Goree, President
C. L. Manderson, Vice-President & Treasurer
W. F. Byrd, Secretary

The postoffice address of the President is Kosciusko, Mississippi
The postoffice address of the Secretary is Gadsden, Alabama

I, Paul Goree, who was elected President of the
KanKote, Inc. on the 24th day
of August, 1961, do hereby certify that the foregoing report of the organization of said Company
is correct and true.

Filed : August 26, 1961 ATTEST: Paul Goree, President
Recorded: August 26, 1961

Secretary, W. F. Byrd

Report of Organization. The Melomoon Flying Club, Inc.
which was incorporated on the 7th day of July, 1961
was organized on the 10th day of July, 1961, at Pascagoula
in the County of Jackson
by the election of: Cecil L. Mhoon, Dr. George W. Melchior, James Calvin Soles, Jr.

as Directors, who elected the following officers to serve for one year.

to-wit: Cecil L. Mhoon, President
Dr. George W. Melchior, Secretary
James Calvin Soles, Jr., Treasurer

The postoffice address of the President is P. O. Box 328, Pascagoula, Mississippi
The postoffice address of the Secretary is 926 S. Market Street, Pascagoula, Mississippi

I, Cecil L. Mhoon, who was elected President of the Melomoon Flying Club, Inc. on the 10th day of July, 1961, do hereby certify that the foregoing report of the organization of said Company is correct and true.

Filed : August 26, 1961
Recorded: August 26, 1961

ATTEST: Cecil L. Melchior, President
Secretary, George W. Melchior,

FRONT

Report of Organization. The Vacation Properties, Incorporated
which was incorporated on the 11th day of August, 1961
was organized on the 21st day of August, 1961, at Gulfport
in the County of Harrison
by the election of: William R. Owings, Frances K. Owings and Joseph J. Duffie, Sr.

as Directors, who elected the following officers to serve for
to-wit:

The postoffice address of the President is Route #1, Dedeaux Road, Gulfport, Mississippi
The postoffice address of the Secretary is Route #1, Dedeaux Road, Gulfport, Mississippi

I, William R. Owings, who was elected President of the
Vacation Properties, Incorporated on the 21st day
of August, 1961, do hereby certify that the foregoing report of the organization of said Company
is correct and true.

Filed: August 26, 1961
Recorded: August 26, 1961

ATTEST: William R. Owings, President
Frances K. Owings,
Secretary

Report of Organization. The Greene County Youth Betterment Association
which was incorporated on the 13th day of July, 1961
was organized on the 7th day of August, 1961, at Leakesville
in the County of Greene
by the election of: C. R. Rials, Roland D. Turner, Mrs. Orville Smith, Mrs. Dallas Denmark, J. A. Miller, Jr., F. M. Daughdrill and James L. Dietz

as Directors, who elected the following officers to serve for one (1) year
to-wit: C. R. Rials, President
Roland D. Turner, Vice-President
Mrs. Orville Smith, Secretary and Treasurer

The postoffice address of the President is P. O. Box 498, Leakesville, Mississippi"
The postoffice address of the Secretary is P. O. Box 136, Leakesville, Mississippi

I, C. R. Rials, who was elected President of the
Greene County Youth Betterment Association on the 7th day
of August, 1961, do hereby certify that the foregoing report of the organization of said Company
is correct and true.

Filed : August 26, 1961
Recorded: August 26, 1961

ATTEST: C. R. Rials, President
Mrs. Orville Smith,
Secretary

DIXIE PRINTING CO., MERIDIAN, MISS.

Report of Organization. The Daughdrill Truck Line, Inc.
which was incorporated on the 26th day of July, 1961
was organized on the 28th day of July, 1961, at Poplarville
in the County of Pearl River
by the election of: W. L. Daughdrill, Myrtis Daughdrill and William H. Stewart

as Directors, who elected the following officers to serve for five years.
to-wit: W. L. Daughdrill, President
Myrtis S. Daughdrill, Secretary & Treasurer

The postoffice address of the President is P. O. Box 293, Poplarville, Miss.
The postoffice address of the Secretary is P. O. Box 293, Poplarville, Miss.

I, W. L. Daughdrill, who was elected President of the
Daughdrill Truck Line, Inc. on the 28th day
of July, 1961, do hereby certify that the foregoing report of the organization of said Company
is correct and true.

Filed : August 28, 1961
Recorded: August 28, 1961
(Corporate Seal)

ATTEST: /s/ W. L. Daughdrill, President
/s/ Myrtis S. Daughdrill,
Secretary

Report of Organization. The State Line Telephone Company, Inc.
which was incorporated on the 29th day of June , 1961
was organized on the 10th day of July, 1961 , at State Line
in the County of Greene
by the election of: J. A. Miller, Jr., Mae Olene Miller and Mary C. Miller

as Directors, who elected the following officers to serve for one (1) year.
to-wit: J. A. Miller, Jr., President
Mae Olene Miller, Vice-President
Kerney M. Davis, Secretary
Mary C. Miller, Treasurer

The postoffice address of the President is State Line, Mississippi, P.O. Box 487
The postoffice address of the Secretary is State Line, Mississippi, P.O. Box 487

I, J. A. Miller, Jr., who was elected President of the
State Line Telephone Company, Inc. on the 11th day
of July, 1961 , do hereby certify that the foregoing report of the organization of said Company
is correct and true.

Filed: August 28, 1961 ATTEST: /s/ J. A. Miller, Jr., President
Recorded: August 28, 1961 /s/ Kerney M. Davis,
(Corporate Seal) Secretary

Report of Organization. The Leakesville Telephone Company, Inc.
which was incorporated on the 23rd day of June, 1961
was organized on the 11th day of July, 1961, at Leakesville, Mississippi
in the County of Greene
by the election of: J. A. Miller, Jr., Mae Owen and Mary C. Miller

as Directors, who elected the following officers to serve for one (1) year.
to-wit: J. A. Miller, Jr., President
Mae Olene Miller, Vice-President
Kerney M. Davis, Secretary
Mary C. Miller, Treasurer

The postoffice address of the President is Leakesville, Mississippi, P.O. Box 487
The postoffice address of the Secretary is Leaskeville, Mississippi, P.O. Box 487

I, J. A. Miller, Jr., who was elected President of the
Leakesville Telephone Company, Inc. on the 11th day
of July, 1961, do hereby certify that the foregoing report of the organization of said Company
is correct and true.

Filed : August 28,1961
Recorded: August 28, 1961
(Corporate Seal)

ATTEST:
/s/ Kerney M. Davis,
Secretary

/s/ J. A. Miller, Jr. President

Report of Organization. The 301 Corporation
which was incorporated on the 15th day of August, 1961
was organized on the 21st day of August, 1961, at Jackson
in the County of Hinds, First Judicial District
by the election of: Chas. W. Crisler, Jr., P. K. Lutken, Robert M. Hearin, W. Calvin Wells, III and W. H. Howie,

as Directors, who elected the following officers to serve for the ensuing corporate year.
to-wit: Chas. W. Crisler, Jr., President
W. H. Howie, Vice-President
Robert M. Hearin, Treasurer
Aldred N. Crisler, Secretary

The postoffice address of the President is 431 Tombigbee Street, Jackson, Mississippi
The postoffice address of the Secretary is 431 Tombigbee Street, Jackson, Mississippi

I, Chas. W. Crisler, Jr., who was elected President of the
The 301 Corporation on the 21st day
of August, 1961, do hereby certify that the foregoing report of the organization of said Company
is correct and true.

Filed : August 29, 1961
Recorded: August 29, 1961
(Corporate Seal)

ATTEST: /s/ Chas. W. Crisler, Jr., President
/s/ Alfred N. Crisler, Secretary

RECORD OF ORGANIZATION OF CORPORATIONS, 9 — STATE OF MISSISSIPPI

DEMENT PRINTING CO., MERIDIAN, MISS.

Report of Organization. The Worth, Inc.
which was incorporated on the 27th day of June, 1961
was organized on the 1st day of August, 1961, at Jackson
in the County of Hinds
by the election of: LeRoy Duckworth, Mrs. Betty T. Duckworth, Mrs. Betty B. Tucker, Manship Phelps and Russell C. Davis,

as Directors, who elected the following officers to serve for one year.
to-wit: LeRoy Duckworth, President
Manship Phelps, Vice-President
Mrs. Betty B. Tucker, Secretary
Mrs. Betty T. Duckworth, Treasurer

The postoffice address of the President is 1207 Rose Hill Circle, Jackson, Miss.
The postoffice address of the Secretary is 507 East Pearl Street, Jackson, Miss.

I, LeRoy Duckworth, who was elected President of the Worth, Inc. on the 1st day of August, 1961, do hereby certify that the foregoing report of the organization of said Company is correct and true.

Filed : August 29, 1961
Recorded: August 29, 1961
(Corporate Seal)

ATTEST: /s/ LeRoy Duckworth, President
/s/ Mrs. Betty B. Tucker,
Secretary

Report of Organization. The Shuffield Feed Company, Inc.
which was incorporated on the 28th day of July, 1961
was organized on the 26th day of August, 1961, at Maben
in the County of Oktibbeha, Mississippi
by the election of: W. M. Shuffield, Jr., Margaret Shuffield and Mrs. Lula Mae Shuffield,

as Directors, who elected the following officers to serve for one year.
to-wit: W. M. Shuffield, Jr., President
Margaret Shuffield, Secretary

The postoffice address of the President is No. 7, Highway 15 North, Maben, Mississippi
The postoffice address of the Secretary is No. 7, Highway 15 North, Maben, Mississippi

I, W.M. Shuffield, Jr., who was elected President of the
Shuffield Feed Company, Inc. on the 26th day
of August, 1961, do hereby certify that the foregoing report of the organization of said Company
is correct and true.

Filed : August 29, 1961
Recorded: August 29, 1961

ATTEST: /s/ W. M. Shuffield, Jr., President
/s/ Margaret Shuffield,
Secretary

FRONT

Report of Organization. The Mellon Corporation, Bolton, Mississippi which was incorporated on the 1st day of August, 1961 was organized on the 1st day of August, 1961, at Bolton in the County of Hinds, State of Mississippi by the election of: Joe S. Mellon, Sr., Edna C. Mellon and G. H. Williams,

as Directors, who elected the following officers to serve for one year.
to-wit: Joe S. Mellon, Sr., President
Edna C. Mellon, Secretary

The postoffice address of the President is Bolton, Mississippi
The postoffice address of the Secretary is Boltnn, Mississippi

I, Joe S. Mellon Sr., who was elected President of the Mellon Corporation, on the 1st day of August, 1961, do hereby certify that the foregoing report of the organization of said Company is correct and true.

Filed : August 29, 1961
Recorded: August 29, 1961
(Corporate Seal)

ATTEST: /s/ Edna C. Mellon, Secretary

/s/ Joe S. Mellon, Sr., President

Report of Organization. The Mississippi Methodist Ministers Relief Fund
which was incorporated on the 26th day of May, 1961
was organized on the 29th day of June, 1961 , at Biloxi, Miss.
in the County of Harrison
by the election of: Rev. F. M. Casey, Rev. I. H. Sells, Rev. T. O. Prewitt, Rev. W. S. Cameron, Rev. E.W. Scott,
Rev. Bill Baggett,

as Directors, who elected the following officers to serve for one year - 1961-1962.
to-wit: Rev. E. W. Scott, President
Rev. W. S. Cameron, Vice-President
Rev. Bill Baggett, Secretary
Rev. F. M. Casey, Treasurer

The postoffice address of the President is Lumberton, Mississippi
The postoffice address of the Secretary is Hurley, Mississippi

I, Rev. E. W. Scott, who was elected President of the
Mississippi Methodist Ministers Relief Fund on the 29th day
of June, 1961 , do hereby certify that the foregoing report of the organization of said Company
is correct and true.

Filed : August 29, 1961 ATTEST: /s/ Rev. E. W. Scott, President
Recorded: August 29, 1961 /s/ Rev. Bill Baggett,
Secretary

RECORD OF ORGANIZATION OF CORPORATIONS, 9 — STATE OF MISSISSIPPI

DIGEST PRINTING CO., MERIDIAN, MISS.

Report of Organization. The Paul Truitt Memorial Baptist Church of Jackson, Mississippi, Incorporated which was incorporated on the 18th day of July, 1961 was organized on the 27th day of August, 1961, at Jackson, Miss. in the County of Rankin by the election of: Pat Dickson, H. C. May and B. R. Day,

as Directors, who elected the following officers to serve for indefinite period. to-wit:
Mrs. Macon W. Phillips, Church Clerk;
Mr. H. E. Adams, Church Treasurer
Rev. J. L. Reeves, Pastor

The postoffice address of the ~~President~~ Pastor is 3715 Old Brandon Rd, Jackson, Mississippi
The postoffice address of the ~~Secretary~~ Clerk is Route 4, Box 76, Jackson 8, Mississippi

I, Rev. J. L. Reeves, who was elected ~~President~~ Pastor of the Paul Truitt Memorial Baptist Church of Jackson, Mississippi, Incorporated on the 27th day of August, 1961, do hereby certify that the foregoing report of the organization of said Company is correct and true.

Filed :August 29, 1961
Recorded: August 29, 1961

ATTEST: /s/ Rev. J. L. Reeves, President
Pastor

Secretary

Report of Organization. The Southern Development Corporation
which was incorporated on the 20th day of June, 1961
was organized on the 27th day of June, 1961, at Tupelo
in the County of Lee
by the election of: Jerry Bristow, Vance Bristow, Van L. Riley and I. W. Rucks

as Directors, who elected the following officers to serve for one year.
to-wit: President, Jerry Bristow
Secretary, Dudley R. Carr
Treasurer, Jerry Bristow

The postoffice address of the President is 1101 Lumpkin Ave., Tupelo, Mississippi
The postoffice address of the Secretary is P. O. Box 234, Tupelo, Mississippi

I, Jerry Bristow, who was elected President of the
Southern Development Corporation on the 27th day
of June, 1961, do hereby certify that the foregoing report of the organization of said Company
is correct and true.

Filed : August 29, 1961
Recorded: August 29, 1961

ATTEST: /s/ Dudley R. Carr, Secretary

/s/ Jerry Bristow, President

Report of Organization. The Meridian Amateur Radio Club
which was incorporated on the 2nd day of June, 1961
was organized on the 21st day of August, 1961, at Meridian
in the County of Lauderdale
by the election of: Dr. Chas. Ray, Jr., John T. Davis, Jr., C. N. Tinsley, Joe Poythress, Jim Keene

as Directors, who elected the following officers to serve for one year.
to-wit: Tommy Darsey, President
C. A. Elliott, Vice-President
Norval Tinsley, Secty-Treas.

The postoffice address of the President is 208 Third Avenue South, Meridian, Mississippi
The postoffice address of the Secretary is 4011 - 33rd Avenue, Meridian, Mississippi

I, Tommy Darsey, who was elected President of the
Meridian Amateur Radio Club on the 21st day
of August, 1961, do hereby certify that the foregoing report of the organization of said Company
is correct and true.

Filed : August 29, 1961
Recorded: August 29, 1961

ATTEST: /s/ Tommy Darsey, President
/s/ Norval Tinsley,
Secretary

Report of Organization. The Mu of Kappa Delta, Inc.
which was incorporated on the 16th day of August, 1961
was organized on the 19th day of August, 1961, at Jackson, Mississippi
in the County of Hinds

by the election of: Mr. and Mrs. W. E. Mallett, Mr. and Mrs. Fred Ezelle, Mr. and Mrs. R. M. Hearin, Mr. and Mrs. Ellis Wright, Jr., Mrs. Fannie B. Leonard, Dr. and Mrs. T. F. McDonnell, Mr. and Mrs. Steve Burwell, Martha W. Gerald,

as Directors, who elected the following officers to serve for two years.
to-wit: Martha W. Gerald, President
Mrs. Fred Ezelle, Vice-President
Mrs. R. M. Hearin, Secretary
Mrs. W. E. Mallett, Treasurer

The postoffice address of the President is Box 158, Jackson, Mississippi
The postoffice address of the Secretary is 139 Woodland Drive, Jackson, Mississippi

I, Martha W. Gerald, who was elected President of the Mu of Kappa Delta, Inc. on the 19th day of August, 1961, do hereby certify that the foregoing report of the organization of said Company is correct and true.

Filed : August 30, 1961
Recorded: August 30, 1961

ATTEST: Mrs. R. M. Hearin, Secretary

Martha Gerald, President

DEMENT PRINTING CO., MERIDIAN, MISS.

Report of Organization. The John Ishee Manufacturing & Equipment Co.
which was incorporated on the 29th day of June, 1961
was organized on the 16th day of August, 1961, at Hattiesburg
in the County of Forrest
by the election of: Richard M. Holcomb, B. W. Smith, Mrs. Wiley Fairchild, J. E. L. Ishee, Robert E. Arrington, Ralph Fuson, 1st. and A. F. Weathers, John P. Ishee,

as Directors, who elected the following officers to serve for one year.
to-wit: John E. L. Ishee, President,
R. M. Holcomb, Executive Vice President
John P. Ishee, Vice President
Robert E. Arrington, Secretary and B. W. Smith, Treas.

The postoffice address of the President is Post Office Box 22, Hattiesburg, Miss.
The postoffice address of the Secretary is Post Office Box 22, Hattiesburg, Miss.

I, Richard M. Holcomb, who was elected President of the
The John Ishee Manufacturing and Equipment Company on the 16th day
of August, 1961, do hereby certify that the foregoing report of the organization of said Company
is correct and true.

Filed : August 30, 1961
Recorded: August 30, 1961
(Corporate Seal)

ATTEST: /s/ Robert E. Arrington, Secretary

/s/ R. M. Holcomb, Executive Vice-President

Report of Organization. The Agricultural Protective Association (A. A. L.)
which was incorporated on the 2nd day of June, 1961
was organized on the 29th day of August, 1961, at Cleveland
in the County of Bolivar
by the election of: C. W. Capps, Jr., Charles Heinsz, H. M. Arant, Dave S. Jones and Henry Frey,

as Directors, who elected the following officers to serve for one year.
to-wit:

Dave S. Jones, President
H. M. Arant, VicePresident
C. W. Capps, Jr., Secretary-Treasurer

The postoffice address of the President is Route 1, Box 151, Isola, Mississippi
The postoffice address of the Secretary is 1200 Farmer St., Cleveland, Mississippi

I, Dave S. Jones, who was elected President of the
Agricultural Protective Association (A.A.L.) on the 29th day
of August, 1961, do hereby certify that the foregoing report of the organization of said Company
is correct and true.

Filed : August 31, 1961 ATTEST: /s/ Dave S. Jones, President
Recorded: August 31, 1961 /s/ C. W. Capps, Jr.,
(Corporate Seal) Secretary

FRONT

Report of Organization. The Ferson & Swan, Inc.
which was incorporated on the 15th day of August, 1961
was organized on the 16th day of August, 1961 , at Biloxi
in the County of Harrison
by the election of: George A. Swan and Ethelynn C. Swan

as Directors, who elected the following officers to serve for one (1) year.
to-wit:

George A. Swan, President & Treasurer
Ethelynn C. Swan, Vice-President & Secretary

The postoffice address of the President is 416 Reynoir Street, Biloxi, Mississippi
The postoffice address of the Secretary is 416 Reynoir Street, Biloxi, Mississippi

I, George A. Swan, who was elected President of the
Ferson & Swan, Inc. on the 16th day
of August, 1961 , do hereby certify that the foregoing report of the organization of said Company
is correct and true.

Filed : August 31, 1961 ATTEST: /s/ George A. Swan, President
Recorded: August 31, 1961 /s/ Ethelynn C. Swan,
Secretary

Report of Organization. The Craft Corporation
which was incorporated on the 15th day of June, 1961
was organized on the 1st day of July, 1961 , at Jackson
in the County of Hinds
by the election of: Charles L. Craft, Randal R. Craft and Sidney M. Craft,

as Directors, who elected the following officers to serve for one year and until replaced.
to-wit:

Sidney M. Craft, President
Charles L. Craft, Vice President
Randal R. Craft, Secretary

The postoffice address of the President is 1030 Wholesale Row, Post Office Box 2092, Jackson, Mississippi
The postoffice address of the Secretary is 1030 Wholesale Row, Post Office Box 2092, Jackson, Mississippi

I, Sidney M. Craft who was elected President of the
Craft Corporation on the 1st day
of July, 1961 , do hereby certify that the foregoing report of the organization of said Company
is correct and true.

Filed : August 31, 1961
Recorded: August 31, 1961

ATTEST: /s/ Sidney M. Craft, President
/s/ R. R. Craft,
Secretary

DEMENT PRINTING CO., MERIDIAN, MISS.

Report of Organization. The Craft Hosiery, Inc.
which was incorporated on the 15th day of June, 1961
was organized on the 1st day of July, 1961, at Jackson
in the County of Hinds
by the election of: Charles L. Craft, Sidney M. Craft, Randal R. Craft and Woods C. Eastland, Jr.,

as Directors, who elected the following officers to serve for one year and until replaced.
to-wit:

Charles L. Craft, President
Randal R. Craft, Vice-President
Sidney M. Craft, Vice-President & Woods C. Eastland, Jr.,

The postoffice address of the President is 1030 Wholesale Row, P.O. Box 2092, Jackson, Miss. Secretary.
The postoffice address of the Secretary is 1030 Wholesale Row, P.O. Box 2092, Jackson, Miss.

I, Charles L. Craft, who was elected President of the
Craft Hosiery, Inc. on the 1st day
of July, 1961, do hereby certify that the foregoing report of the organization of said Company
is correct and true.

Filed: August 31, 1961
Recorded: August 31, 1961

ATTEST: /s/ Charles L. Craft, President
/s/ Woods C. Eastland, Jr.
Secretary

Report of Organization. The International Charge, Inc. which was incorporated on the 1st day of August, 1961 was organized on the 21st day of August, 1961, at Los Angeles, California in the County of Los Angeles by the election of: A. E. Weidman, E. L. Johnson and U. R. Lide,

as Directors, who elected the following officers to serve for the ensuing year.
to-wit: A. E. Weidman, President
U. R. Lide, Vice-Presidnet; E. L. Johnson, Secretary
H. W. Merryman, Treasurer; William Brach, Assistant Treasurer; William Brach, Assistant Treasurer; Robert R. Lux, Assistant Secretary

The postoffice address of the President is 818 West Seventh St., Los Angeles 17, California
The postoffice address of the Secretary is 818 West Seventh St., Los Angeles 17, Calif.

I, A. E. Weidman who was elected President of the International Charge, Inc. on the 21st day of August, 1961, do hereby certify that the foregoing report of the organization of said Company is correct and true.

Filed : August 31, 1961
Recorded: August 31, 1961

ATTEST: /s/ E. L. Johnson, Secretary

/s/ A. E. Weidman, President

Report of Organization. The Studio of the Arts, Incorporated
which was incorporated on the 22nd day of July, 1961
was organized on the 7th day of August, 1961, at Gulfport
in the County of Harrison
by the election of: Alexander J. Schultz, Fred H. Wright, Berenice S. Schultz, Nancy Lane Wright and Mary Holmes Wright,

as Directors, who elected the following officers to serve for one year.
to-wit: Alexander J. Schultz, President; Fred H. Wright, Secretary; Nancy Lane Wright, Vice President and General Manager; Berenice S. Schultz, Treasurer.

The postoffice address of the President is 212 Balmoral Avenue, Edgewater Park, Mississippi
The postoffice address of the Secretary is 504 East Beach, Gulfport, Mississippi

I, Alexander J. Schultz, who was elected President of the Studio of the Arts Incorporated on the 7th day of August, 1961, do hereby certify that the foregoing report of the organization of said Company is correct and true.

Filed: September 1, 1961
Recorded: September 1, 1961

ATTEST:
/s/ Fred H. Wright,
Secretary

/s/ Alexander J. Schultz, President

Report of Organization. The Better Life Homes, Inc.
which was incorporated on the 21st day of August, 1961
was organized on the 31st day of August, 1961, at Jackson,
in the County of Hinds
by the election of: Walter B. Bishop, Mrs. Janie Bishop, W. K. Goff,

as Directors, who elected the following officers to serve for one year. - Sept. 1, 1961 to Sept. 1, 1962.
to-wit: Walter B. Bishop, President
Mrs. Janie Bishop, Vice- President
W. K. Goff, Secy.-Treasurer

The postoffice address of the President is 252 Level Woods Drive, Jackson, Miss.
The postoffice address of the Secretary is P. O. Box 2065, Jackson, Miss.

I, Walter B. Bishop, who was elected President of the
Better Life Homes, Inc. on the 31st day
of August, 1961, do hereby certify that the foregoing report of the organization of said Company
is correct and true.

Filed : Sept. 1, 1961
Recorded: Sept. 1, 1961
(Corporate Seal)

ATTEST: /s/ W. K. Goff, Secretary

/s/ Walter B. Bishop, President

RECORD OF ORGANIZATION OF CORPORATIONS, 9 — STATE OF MISSISSIPPI

DEMENT PRINTING CO., MERIDIAN, MISS.

Report of Organization. The Boone Gas Company
which was incorporated on the 14th day of August, 1961
was organized on the 23rd day of August, 1961, at Grenada
in the County of Grenada
by the election of:
Curlee Boone and Bessie H. Boone,

as Directors, who elected the following officers to serve for Five years.
to-wit:
Curlee Boone, President, Secretary & Treasurer.

The postoffice address of the President is Box 609, Grenada, Mississippi
The postoffice address of the Secretary is Box 609, Grenada, Mississippi

I, Curlee Boone, who was elected President of the Boone Gas Company on the 23rd day of August, 1961, do hereby certify that the foregoing report of the organization of said Company is correct and true.

Filed: Sept. 1, 1961
Recorded: Sept. 1, 1961

ATTEST:
/s/ Curlee Boone,
Secretary

/s/ Curlee Boone, President

Report of Organization. The Fallout Shelters, Inc.
which was incorporated on the 15th day of August, 1961
was organized on the 31st day of August, 1961, at Gulfport
in the County of Harrison
by the election of: Ivie Louise Ward, President; W. H. Ward, Jr., Vice President; Bert E. Clark, Secretary-Treasurer.

as Directors, who elected the following officers to serve for one year.
to-wit:

Ivie Louise Ward, President
W. H. Ward, Jr., Vice-President
Bert E. Clark, Secretary-Treasurer

The postoffice address of the President is 2126 - 22nd Avenue, Gulfport, Mississippi
The postoffice address of the Secretary is 2126 - 22nd Avenue, Gulfport, Mississippi

I, Ivie Louise Ward, who was elected President of the Fallout Shelters, Inc. on the 31st day of August, 1961, do hereby certify that the foregoing report of the organization of said Company is correct and true.

Filed : Sept. 1, 1961
Recorded: Sept. 1, 1961

ATTEST:
/s/ Bert E. Clark,
Secretary

/s/ Ivie Louise Ward, President

FRONT

Report of Organization. The Lee Donald Company
which was incorporated on the 28th day of July, 1961
was organized on the 15th day of August, 1961 , at Vossburg
in the County of Jasper
by the election of: Lee Donald, Willie Mae Donald, Gerald Donald

as Directors, who elected the following officers to serve for one year.
to-wit:

Lee Donald, President
Willie Mae Donald, Vice President
Gerald Donald, Secretary-Treasurer

The postoffice address of the President is Vossburg, Mississippi
The postoffice address of the Secretary is Vossburg, Mississippi

I, Lee Donald, who was elected President of the
Lee Donald Company on the 15th day
of August, 1961 , do hereby certify that the foregoing report of the organization of said Company
is correct and true.

Filed : Sept. 1, 1961 ATTEST: /s/ Lee Donald, President
Recorded: Sept. 1, 1961 /s/ Gerald Donald,
Secretary

Report of Organization. The Copa Records Corporation
which was incorporated on the 25th day of July, 1961
was organized on the 3rd day of August, 1961, at Jackson
in the County of Hinds
by the election of: A. P, Johnson, A. A. Gaston, Williams Spencer,
Claude Barial, Geo. G. Patton, Jr.
V. E. Wiley, Harold Atkins

as Directors, who elected the following officers to serve for one year
to-wit: Harold Atkins, President;
A. A. Gaston, Vice-President;
Geo. G. Patton, Treasurer;
William Spencer, Secretary;

The postoffice address of the President is 725 B. Dalton St., Jackson, Mississippi
The postoffice address of the Secretary is 913 Evans St., Jackson, Mississippi

I, Harold Atkins who was elected President of the
Copa Records Corporation on the 3rd day
of August, 1961, do hereby certify that the foregoing report of the organization of said Company
is correct and true.

Filed: September 2, 1961 ATTEST: Harold Atkins President
Recorded: September 2, 1961 William Spencer
Secretary

DELTA PRINTING CO., MERIDIAN, MISS.

Report of Organization. The Pocahontas Baptist Church
which was incorporated on the 16th day of August, 1961
was organized on the 30th day of August, 1961 , at Pocahontas
in the County of Hinds
by the election of: Thomas M. Whitfield
E. D. Miles
Edward L. Blake

as Directors, who elected the following officers to serve for one year
to-wit: Thomas M. Whitfield, President;
Edward L. Blake, Secretary;

The postoffice address of the President is Rt. 2, Jackson, Mississippi
The postoffice address of the Secretary is 445 Pine Ridge Road, Jackson, Mississippi

I, Thomas M. Whitfield who was elected President of the
Pocahontas Baptist Church on the 30th day
of August, 1961 , do hereby certify that the foregoing report of the organization of said Company
is correct and true.

Filed: September 2, 1961
Recorded: September 2, 1961

ATTEST:
Edward L. Blake
Secretary

Thomas M. Whitfield President

Report of Organization. The Tri-State Auto Supply
which was incorporated on the 17th day of August, 1961
was organized on the 31st day of August, 1961, at Jackson
in the County of Hinds
by the election of: John D. Shanks, Pat B. Shanks, T. A. Chandler, Melvin Lucy
A. L. Sullivan

as Directors, who elected the following officers to serve for One (1) year
to-wit: John D. Shanks, President;
Pat B. Shanks, Vice-President;
T. A. Chandler, Secretary-Treasurer;

The postoffice address of the President is 903 Myrtlewood Drive, Jackson, Mississippi
The postoffice address of the Secretary is 1156 Pecan Boulevard, Jackson, Mississippi

I, John D. Shanks, who was elected President of the Tri-State Auto Supply on the 31st day of August, 1961, do hereby certify that the foregoing report of the organization of said Company is correct and true.

Filed : September 2, 1961
Recorded: September 2, 1961

ATTEST: John D. Shanks President
T. A. Chandler, Jr.
Secretary

Report of Organization. The West Point Jaycees, Inc.
which was incorporated on the 17th day of August, 1961
was organized on the 29th day of August, 1961, at West Point
in the County of Clay
by the election of: T. W. Keller, Jr. Joe Scafidi, Lee Stafford, Herbert Edwards, Danny Ellis
Melvin Carr, Hassen Mohamed

as Directors, who elected the following officers to serve for one year
to-wit: T. W. Keller, Jr., President;
Joe Scafidi, Vice-President;
Lee Stafford, Secretary-Treasurer;

The postoffice address of the President is P. O. Box 533, West Point, Mississippi
The postoffice address of the Secretary is P. O. Box 71, West Point, Mississippi

I, T. W. Keller, Jr. who was elected President of the
West Point Jaycees, Inc. on the 29th day
of August, 1961, do hereby certify that the foregoing report of the organization of said Company
is correct and true.

Filed: September 2, 1961 ATTEST: T. W. Keller, Jr. President
Recorded: Sept. 2, 1961 Lee Stafford
Secretary

Report of Organization. The Varnado Timber Company
which was incorporated on the 21st day of August, 1961
was organized on the 31st day of August, 1961, at Hattiesburg
in the County of Forrest
by the election of: George C. Varnado, Jr.
Ardis G. Varnado

as Directors, who elected the following officers to serve ~~xxx~~ until annual stockholders meeting
to-wit: George C. Varnado, Jr., President and Treasurer;
Ardis G. Varnado, Vice-President and Secretary;

The postoffice address of the President is 607 Woodland Hills Drive, Hattiesburg, Mississippi
The postoffice address of the Secretary is same as above

I, George C. Varnado, Jr., who was elected President of the
Varnado Timber Company on the 31st day
of August, 1961, do hereby certify that the foregoing report of the organization of said Company
is correct and true.

Filed: September 2, 1961 ATTEST: George C. Varnado, Jr. President
Recorded: Sept. 2, 1961 Ardis G. Varnado
Secretary

RECORD OF ORGANIZATION OF CORPORATIONS, 9 — STATE OF MISSISSIPPI

DEMENT PRINTING CO., MERIDIAN, MISS.

Report of Organization. The Federal Land and Development Corporation which was incorporated on the 21st day of August, 1961 was organized on the 1st day of September, 1961, at Jackson in the County of Hinds by the election of: E. J. Craigo
J. J. Reeves
Paul L. James

as Directors, who elected the following officers to serve for one (1) year to-wit: E. J. Craigo, President;
J. J. Reeves, Vice-President;
Paul L. James, Secretary-Treasurer;

The postoffice address of the President is 815 Terry Road, Jackson, Mississippi
The postoffice address of the Secretary is 5350-B North State Street, Jackson, Mississippi

I, E. J. Craigo who was elected President of the Federal Land and Development Corporation on the 1st day of September, 1961, do hereby certify that the foregoing report of the organization of said Company is correct and true.

Filed: September 2, 1961
Recorded: September 2, 1961
(Corporate Seal)

ATTEST:
Paul L. James
Secretary

E. J. Craigo President

Report of Organization. The B and D Theatres, Inc.
which was incorporated on the 18th day of October, 1960
was organized on the 21st day of October, 1960 , at Biloxi
in the County of Harrison
by the election of: Claude S. Bourgeois
Edgar C. Doerr
Lorraine T. Bourgeois
Elizabeth Doerr
as Directors, who elected the following officers to serve for
to-wit: Claude S. Bourgeois, President;
Lorraine T. Bourgeois, Vice-President;
Edgar C. Doerr, Secretary-Treasurer;

The postoffice address of the President is P. O. Box 142, Biloxi, Mississippi
The postoffice address of the Secretary is 1101 Tennessee St., New Orleans, La.

I, Claude S. Bourgeois who was elected President of the
B and D Theatres, Inc. on the 21st day
of October, 1960 , do hereby certify that the foregoing report of the organization of said Company
is correct and true.

Filed : September 2, 1961
Recorded: September 2, 1961
(Corporation Seal)

ATTEST: Claude S. Bourgeois President
Edgar G. Doerr
Secretary

FRONT

Report of Organization. The Ripley Shoe Products Company
which was incorporated on the 13th day of July, 1961
was organized on the 31st day of August, 1961 , at Ripley
in the County of Tippah
by the election of: Henry Robbins
Dorothy M. Conrad
Paul A. Powell

as Directors, who elected the following officers to serve for one year
to-wit: Henry Robbins, President and Treasurer;
Paul A. Powell, Secretary;

The postoffice address of the President is Ripley, Mississippi
The postoffice address of the Secretary is 46 Phillips Brooks Road, Boston, Mass.

I, Henry Robbins who was elected President of the
Ripley Shoe Products Company on the 31st day
of August, 1961 , do hereby certify that the foregoing report of the organization of said Company
is correct and true.

Filed : September 2, 1961 ATTEST: Henry Robbins . President
Recorded: Sept. 2, 1961 Paul A. Powell
Secretary

Report of Organization. The Culley Hutchins Land Corporation
which was incorporated on the 20th day of February, 1961
was organized on the 5th day of May, 1961 , at Jackson
in the County of Hinds
by the election of: Francis Culley Hutchins
Lewis L. Culley, Jr.

as Directors, who elected the following officers to serve for year 1961
to-wit: Frances Culley Hutchins, President;
Lewis L. Culley, Jr., Vice-President;

The postoffice address of the President is 1636 Pine Ridge Place, Jackson, Mississippi
The postoffice address of the Secretary is 4207 N. State Street, Jackson, Mississippi

I, Frances Culley Hutchins who was elected President of the
Culley Hutchins Land Corporation on the 5th day
of May, 1961 , do hereby certify that the foregoing report of the organization of said Company
is correct and true.

Filed : September 2, 1961 ATTEST: Francis C. Hutchins President
Recorded: September 2, 1961 Lewis L. Culley, Jr.
Secretary

RECORD OF ORGANIZATION OF CORPORATIONS, 9 — STATE OF MISSISSIPPI

DECKER PRINTING CO., MERIDIAN, MISS.

Report of Organization. The Economy Homes & Loans, Inc.
which was incorporated on the 10th day of August, 1961
was organized on the 11th day of August, 1961 , at Houston
in the County of Chickasaw
by the election of: J. T. Couch, Jr.
Lucille Couch

as Directors, who elected the following officers to serve for a period of one year beginning on August 11, 1961 until the Second Tuesday in August 1962 to-wit: J. T. Couch, Jr., President and Treasurer;
Lucille Couch, Secretary and Vice-President;

The postoffice address of the President is P. O. Box 448, Houston, Mississippi
The postoffice address of the Secretary is P. O. Box 448, Houston, Mississippi

I, J. T. Couch, Jr. who was elected President of the
Economy Homes & Loans, Inc. on the 11th day
of August, 1961 , do hereby certify that the foregoing report of the organization of said Company
is correct and true.

Filed: September 5, 1961 ATTEST: J. T. Couch, Jr. President
Recorded: Sept. 5, 1961 Lucille Couch
Secretary

Report of Organization. The Four Prong Fishing Club
which was incorporated on the 6th day of December, 1961
was organized on the 10th day of July, 1961, at Clinton
in the County of Hinds
by the election of: Ed F. McDonald (2 yrs.)
Harold Thompson (1 Yr.)
Hugh Kersh (1 yr.)
Monroe Landrum (1 yr.)
as Directors, who elected the following officers to serve for
to-wit: Arthur Crawford, President;
Harry L. Richardson, Secretary-Treasurer;

The postoffice address of the President is P. O. Box 34, Clinton, Mississippi
The postoffice address of the Secretary is 119 Sunrise Drive, Clinton, Mississippi

I, Arthur Crawford who was elected President of the
Four Prong Fishing Club on the 10th day
of July, 1961, do hereby certify that the foregoing report of the organization of said Company
is correct and true.

Filed: September 5, 1961 ATTEST: Arthur Crawford President
Recorded: Sept. 5, 1961 Harry L. Richardson
Secretary

Report of Organization. The Wilson Industries, Incorporated
which was incorporated on the 18th day of August, 1961
was organized on the 23rd day of August, 1961 , at Newton
in the County of Newton
by the election of: Joe A. Wilson
Norman W. Todd, Edison Wilson
W. Maurice Yarbrough
Allen R. Blackburn
as Directors, who elected the following officers to serve for one year
to-wit: Joe A. Wilson, President;
Edison Wilson, Vice-President;
W. Maurice Yarbrough, Vice-President; Norman Todd, Secretary;
Mrs. Joe A. Wilson, Treasurer;
The postoffice address of the President is Violet St., Newton, Mississippi
The postoffice address of the Secretary is Hwy. # 15, South, Newton, Mississippi
I, Joe A. Wilson who was elected President of the
Wilson Industries, Incorporated on the 23rd day
of August, 1961 , do hereby certify that the foregoing report of the organization of said Company
is correct and true.

Filed : September 5, 1961 ATTEST: Joe A. Wilson President
Recorded: Sept. 5, 1961 Norman W. Todd, M. D.
Secretary

Report of Organization. The **Raven's Inc.**
which was incorporated on the **11th** day of **August, 1961**
was organized on the **21st** day of **August, 1961** , at **Biloxi, Mississippi**
in the County of **Harrison**
by the election of: **directors and officers are the same**

as Directors, who elected the following officers to serve for **three (3)** year period beginning **August 11, 1961**
to-wit: **Fred D. Widener, Chairman of Board; George F. Hanson, President;**
John M. Huston, Executive Vice-President; James P. Huggins,
First Vice-President; Donald Rousseau, Second Vice-President
James D. Kellim, Secretary-Treasurer; Ronald J. Schadler, Ass't. sec.-Tr

The postoffice address of the President is **P. O. Box 68, Biloxi, Mississippi**
The postoffice address of the Secretary is **same as above**

I, **Fred D. Widener** **Chairman of Board**
Raven's Inc. who was elected ~~President~~ of the
of **August, 1961** on the **21st** day
, do hereby certify that the foregoing report of the organization of said Company
is correct and true.

Filed : **September 5, 1961** ATTEST: **Fred D. Widener** President
Recorded: Sept. 5, 1961 **James D. Kellim**
Secretary

RECORD OF ORGANIZATION OF CORPORATIONS, 9 — STATE OF MISSISSIPPI

DEMENT PRINTING CO., MERIDIAN, MISS.

Report of Organization. The Danjack Chevrolet, Inc.
which was incorporated on the 17th day of August, 1961
was organized on the 18th day of August, 1961 , at Yazoo City
in the County of Yazoo
by the election of: Dan J. Nichols
Jack Richardson
C. L. Quin

as Directors, who elected the following officers to serve for one year
to-wit: Dan J. Nichols, President;
Jack Richardson, Vice-President;
C. L. Quin, Secretary-Treasurer;

The postoffice address of the President is 801 Calhoun Avenue, Yazoo City, Mississippi
The postoffice address of the Secretary is 211 South Mound Street, Yazoo City, Mississippi

I, Dan J. Nichols who was elected President of the
DanJack Chevrolet, Inc. on the 18th day
of August, 1961 , do hereby certify that the foregoing report of the organization of said Company
is correct and true.

Filed: September 6, 1961 ATTEST: Dan J. Nichols President
Recorded: Sept. 6, 1961 C. L. Quin
Secretary

Report of Organization. The Arrow Laundry & Cleaners, Inc.
which was incorporated on the 7th day of July, 1961
was organized on the 20th day of August, 1961 , at Natchez
in the County of Adams
by the election of: Patrick A. McDonaugh III,
Michael McDonaugh
William McDonaugh

as Directors, who elected the following officers to serve for two years
to-wit: William McDonaugh, President;
Patrick A. McDonaugh, Vice-President;
Machael McDonaugh, Secretary-Treasurer;

The postoffice address of the President is P. O. Box 6, Vidalia, Louisiana
The postoffice address of the Secretary is same as above

I, William McDonaugh who was elected President of the
Arrow Laundry & Cleaners, Inc. on the 20th day
of August, 1961 , do hereby certify that the foregoing report of the organization of said Company
is correct and true.

Filed : September 6, 1961 ATTEST: William McDonaugh President
Recorded: September 6, 1961 Mike McDonaugh
Secretary

FRONT

Report of Organization. The Adcock & Campbell, Inc.
which was incorporated on the 23rd day of August, 1961
was organized on the 5th day of September, 1961 , at Brookhaven
in the County of Lincoln
by the election of: E. J. Adcock
Bryan Campbell

as Directors, who elected the following officers to serve for one year
to-wit: E. J. Adcock, President;
Bryan Campbell, Secretary;

The postoffice address of the President is 264 East Northside Drive, Jackson, Mississippi
The postoffice address of the Secretary is Ridgeland, Mississippi

I, E. J. Adcock who was elected President of the
Adcock & Campbell, Inc. on the 5th day
of September, 1961 , do hereby certify that the foregoing report of the organization of said Company
is correct and true.

Filed : September 6, 1961
Recorded: Sept. 6, 1961

ATTEST: E. J. Adcock President
Bryan Campbell
Secretary

Report of Organization. The Royal Barn
which was incorporated on the 5th day of June, 1961
was organized on the 12th day of July, 1961 , at Greenville
in the County of Washington
by the election of: E. B. Hughes
Miro V. Ferracci

as Directors, who elected the following officers to serve for one year
to-wit: E. B. Hughes, President;
Miro V. Ferracci, Secretary-Treasurer;

The postoffice address of the President is 601 Percy Street, Greenville, Mississippi
The postoffice address of the Secretary is P. O. Box 5583, Greenville, Mississippi

I, E. B. Hughes who was elected President of the
Royal Barn on the 12th day
of July, 1961 , do hereby certify that the foregoing report of the organization of said Company
is correct and true.

Filed : September 6, 1961 ATTEST: E. B. Hughes President
Recorded: Sept. 6, 1961 Viro V. Ferracci
Secretary

DIXIE PRINTING CO., MERIDIAN, MISS.

Report of Organization. The Tower Restaurants, Inc.
which was incorporated on the 31st day of July, 1961
was organized on the 12th day of August, 1961 , at Jackson
in the County of Hinds
by the election of: David A. Harris
Craig Reynolds
A. L. Brooks

as Directors, who elected the following officers to serve for one year
to-wit: David A. Harris, President; Treasurer;
Craig Reynolds, Vice-President;
A. L. Brooks, Secretary;

The postoffice address of the President is Apt. 3, Sterling Towers, Jackson, Mississippi
The postoffice address of the Secretary is Apt. 111, Sterling Towers, Jackson, Mississippi

I, David A. Harris who was elected President of the
Tower Restaurants, Inc. on the 12th day
of August, 1961 , do hereby certify that the foregoing report of the organization of said Company
is correct and true.

Filed: September 6, 1961 ATTEST: David A. Harris President
Recorded: Sept. 6, 1961 A. L. Brooks
Secretary

Report of Organization. The Residential Electric, Inc.
which was incorporated on the 22nd day of August, 1961
was organized on the 28th day of August, 1961, at Gulfport
in the County of Harrison
by the election of Edward Watts Sperry
Mrs. Rose Mary McQuirter

as Directors, who elected the following officers to serve for one year
to-wit: Edward Watts Sperry, President and Treasurer;
Mrs. Rose Mary McQuirter, Vice-President and Secretary;

The postoffice address of the President is 214 East Second Street, Long Beach, Mississippi
The postoffice address of the Secretary is 2121-31st Street, Gulfport, Mississippi

I, Edward Watts Sperry who was elected President of the
Residential Electric, Inc. on the 28th day
of August, 1961, do hereby certify that the foregoing report of the organization of said Company
is correct and true.

Filed: September 7, 1961 ATTEST: Edward Watts Sperry President
Recorded: September 7, 1961 Mrs. Rose Mary McQuirter
Secretary

Report of Organization. The Allied Operating Company which was incorporated on the 9th day of August, 1961 was organized on the 21st day of August, 1961, at Jackson in the County of Hinds by the election of: Victor P. Smith, Robert A. Lee, Hilton A. Ladner, D. W. Skelton as Directors, who elected the following officers to serve for one year or until their Successors take office to-wit: Victor P. Smith, Chairman of Board; Hilton L. Ladner, President; D. W. Skelton, Vice-President; Robert A. Lee, Sec. Treasurer; Joe W. Magee, Assistant Secretary-Treasurer;

The postoffice address of the President is 903 First National Bank Bldg., Jackson, Mississippi
The postoffice address of the Secretary is same as above

I, Hilton L. Ladner, who was elected President of the Allied Operating Company on the 21st day of August, 1961, do hereby certify that the foregoing report of the organization of said Company is correct and true.

Filed : September 7, 1961
Recorded: September 7, 1961

ATTEST: Robert A. Lee, Secretary

Hilton L. Ladner, President

Report of Organization. The Gulf Park Bowling Lanes, Inc.
which was incorporated on the 24th day of August, 1961
was organized on the 25th day of August, 1961 , at Mississippi City
in the County of Harrison
by the election of: W. R. Williams
Harold M. Nelson
Freddie W. Nelson

as Directors, who elected the following officers to serve for one year
to-wit: W. R. Williams, President;
Freddie W. Nelson, Vice-President;
Harold M. Nelson, Secretary-Treasurer;

The postoffice address of the President is 5512 Ridgewood Road, Jackson, Mississippi
The postoffice address of the Secretary is 106 Dolan Avenue, Mississippi City, Miss.

I, W. R. Williams who was elected President of the
Gulf Park Bowling Lanes, Inc. on the 25th day
of August, 1961 , do hereby certify that the foregoing report of the organization of said Company
is correct and true.

Filed : September 7, 1961 ATTEST: W. R. Williams President
Recorded: September 7, 1961 Harold M. Nelson
Secretary

RECORD OF ORGANIZATION OF CORPORATIONS, 9 — STATE OF MISSISSIPPI

DEMENT PRINTING CO., MERIDIAN, MISS.

Report of Organization. The Big Investment Company, Inc.
which was incorporated on the 10th day of August, 1961
was organized on the 1st day of September, 1961, at Gulfport
in the County of Harrison
by the election of: Fullmon Vann
Robert L. Taylor

as Directors, who elected the following officers to serve for one year
to-wit: Fullmon Vann, President;
Robert L. Taylor, Secretary;

The postoffice address of the President is Suite 8, Adco Building, Laurel, Mississippi
The postoffice address of the Secretary is P. O. Box 88, Gulfport, Mississippi

I, Fullmon Vann
Big Investment Company, Inc.
who was elected President of the
on the 1st day
of September, 1961, do hereby certify that the foregoing report of the organization of said Company
is correct and true.

Filed : September 8, 1961
Recorded: September 8, 1961

ATTEST: Robert L. Taylor
Secretary

Fullmon Vann President

Report of Organization. The Regional Rehabilitation Center
which was incorporated on the 22nd day of August, 1961
was organized on the 5th day of September, 1961 , at Tupelo
in the County of Lee
by the election of: John A. Rasberry, James L. Ballard, Calvin Turner, Medford Leake,
L. R. McDougal, Charles P. Tharp, E. L. King, Dudley R. Carr, George McLean,

as Directors, who elected the following officers to serve for one year
to-wit: John A. Rasberry, President;
James L. Breland, 1st Vice-President; Calvin Turner, 2nd V. P.
Mrs. Anita Butler, Secretary;
Joe Suelender, Treasurer;

The postoffice address of the President is P. O. Box 170, Tupelo, Mississippi
The postoffice address of the Secretary is 102 E. Noel St., Tupelo, Mississippi

I, John A. Rasberry who was elected President of the
Regional Rehabilitation Center on the 5th day
of September, 1961 , do hereby certify that the foregoing report of the organization of said Company
is correct and true.

Filed : September 8, 1961 ATTEST: John A. Rasberry President
Recorded: September 8, 1961 Anita Butler
Secretary

FRONT

Report of Organization. The Scubaneers, Inc.
which was incorporated on the 26th day of July, 1961
was organized on the 28th day of August, 1961, at Pascagoula
in the County of Jackson
by the election of: W. D. Scheffler, R. W. Robichaud, J. B. Cirino, C. P.Stellmaker
V. L. Strahan

as Directors, who elected the following officers to serve for one year
to-wit: W. D. Scheffler, President;
R. W. Robichaud, Vice-President;
J. B. Cirino, Secretary-Treasurer;

The postoffice address of the President is 320 Lafayette Avenue, Pascagoula, Mississippi
The postoffice address of the Secretary is 1311 Oliver Drive, Pascagoula, Mississippi

I, W. D. Scheffler, who was elected President of the Scubaneers, Inc. on the 28th day of August, 1961, do hereby certify that the foregoing report of the organization of said Company is correct and true.

Filed: September 8, 1961
Recorded: September 8, 1961

ATTEST: W. D. Scheffler President
John B. Cirino
Secretary

Report of Organization. The Ansley Homesites, Inc.
which was incorporated on the 1st day of September, 1961
was organized on the 5th day of September, 1961 , at Gulfport
in the County of Harrison
by the election of: George R. Smith
George R. Smith, Jr.

as Directors, who elected the following officers to serve for one year
to-wit: George R. Smith, President;
George R. Smith, Jr., Secretary;

The postoffice address of the President is 1102 West Beach, Pass Christian, Mississippi
The postoffice address of the Secretary is 1530 Hewes Ave., Gulfport, Mississippi
I, George R. Smith who was elected President of the
Ansley Homesites, Inc.
on the 5th day
of September, 1961 , do hereby certify that the foregoing report of the organization of said Company
is correct and true.
Filed: September 8, 1961 ATTEST: George R. Smith President
Recorded: September 8, 1961 George R. Smith, Jr.
Secretary

DIGNEY PRINTING CO., MERIDIAN, MISS.

Report of Organization. The Armet Corp.
which was incorporated on the 24th day of August, 1961
was organized on the 30th day of August, 1961, at Jackson
in the County of Hinds

by the election of: Edwin D. Gaby, Jr.
Charley F. Mills
Clyde Eugene Bird

as Directors, who elected the following officers to serve for one year
to-wit: Ewin D. Gaby, Jr., President;
Charley F. Mills and Clyde Eugene Bird, Vice-Presidents;
Charley F. Mills, Secretary;
Clyde Eugene Bird, Treasurer;

The postoffice address of the President is P. O. Box 9714, Jackson, Mississippi
The postoffice address of the Secretary is same as above

I, Ewin D. Gaby, Jr., who was elected President of the Armet, Corp. on the 30th day of August, 1961, do hereby certify that the foregoing report of the organization of said Company is correct and true.

Filed: September 8, 1961
Recorded: September 8, 1961

ATTEST:
Charley Mills
Secretary

Ewin D. Gaby, Jr. President

Report of Organization. The Southern Loan Corppration of Pass Christian
which was incorporated on the 25th day of August, 1961
was organized on the 25th day of August, 1961 , at Jackson
in the County of Hinds
by the election of: O. B. Triplett, Jr.
Oliver Triplett
Donald Triplett

as Directors, who elected the following officers to serve for one year
to-wit: O. B. Triplett, Jr., President
Donald Triplett, Vice-President;
Oliber Triplett, Secretary; Walter Denny, Vice-Pres. and
Ass't. Secretary; Mrs. Sybil Avery, Assistant Secretary;

The postoffice address of the President is Forest, Mississippi
The postoffice address of the Secretary is Forest, Mississippi .

I, O. B. Triplett, Jr. who was elected President of the
Southern Loan Corporation of Pass Christian on the 25th day
of August, 1961 , do hereby certify that the foregoing report of the organization of said Company
is correct and true.

Filed : September 11, 1961 . ATTEST: O. B. Triplett, Jr. President
Recorded: September 11, 1961 Oliver Triplett
Secretary

Report of Organization. The Southern Loan Corporation of Natchez
which was incorporated on the 25th day of August, 1961
was organized on the 25th day of August, 1961 , at Jackson
in the County of Hinds
by the election of: O. B. Triplett, Jr.
Oliver Triplett
Donald Triplett

as Directors, who elected the following officers to serve for one year
to-wit: O. B. Triplett, Jr., President;
Donald Triplett, Vice-President
Oliver Triplett, Secretary;
Mrs. Sybil Avery, Assistant-Sec. Walter Denny, ice-President and Ass!t Secretary;
The postoffice address of the President is Forest, Mississippi
The postoffice address of the Secretary is Forest, Mississippi

I, O. B. Triplett, Jr. who was elected President of the
outhern Loan Corporation of Natchez on the 25th day
of August, 1961 , do hereby certify that the foregoing report of the organization of said Company
is correct and true.

Filed : September 11, 1961 ATTEST: O. B. Triplett President
Recorded: September 11, 1961 Oliver Triplett
Secretary

Report of Organization. The Southern Loan Corporation of Laurel
which was incorporated on the 25th day of August, 1961
was organized on the 25th day of August, 1961, at Jackson
in the County of Hinds
by the election of: O. B. Triplett, Jr.
Oliver Triplett
Donald Triplett

as Directors, who elected the following officers to serve for one year
to-wit: O. B. Triplett, Jr., President;
Donald Triplett, Vice-President;
Oliver Triplett, Secretary;
Mrs. Sybil Avery, Assistant Sec. Walter Denny, Vice-President and Assistant Sec.
The postoffice address of the President is Forest, Mississippi
The postoffice address of the Secretary is Forest, Mississippi

I, O. B. Triplett, Jr. who was elected President of the
Southern Loan Corporation of Laurel on the 25th day
of August, 1961, do hereby certify that the foregoing report of the organization of said Company
is correct and true.

Filed: September 11, 1961
Recorded: September 11, 1961

ATTEST:
Oliver Triplett
Secretary

O. B. Triplett, Jr. President

RECORD OF ORGANIZATION OF CORPORATIONS, 9 — STATE OF MISSISSIPPI

DEMENT PRINTING CO., MERIDIAN, MISS.

Report of Organization. The Southern Loan Corporation of Grenada
which was incorporated on the 25th day of August, 1961
was organized on the 25th day of August, 1961 , at Jackson
in the County of Hinds
by the election of: O. B. Triplett, Jr.
Oliver Triplett
Donald Triplett

as Directors, who elected the following officers to serve for One year
to-wit: O. B. Triplett, Jr., President;
Donald Triplett, Vice-President;
Oliver Triplett, Secretary; Walter Denny, Vice-President & Sec.
Mrs. Sybil Avery, Assistant Secretary;

The postoffice address of the President is Forest, Mississippi
The postoffice address of the Secretary is Forest, Mississippi

I, O. B. Triplett, Jr. who was elected President of the
Southern Loan Corporation of Grenada on the 25th day
of August, 1961 , do hereby certify that the foregoing report of the organization of said Company
is correct and true.

Filed : September 11, 1961 ATTEST: O. B. Triplett, Jr. President
Recorded: September 11, 1961 Oliver Triplett
Secretary

Report of Organization. The Southern Automatic Transmission Company, Inc.
which was incorporated on the 17th day of August, 1961
was organized on the 25th day of August, 1961, at Clarksdale,
in the County of Coahoma
by the election of: V. M. Young
Elzy J. Smith, Jr.
R. H. Young, Jr.

as Directors, who elected the following officers to serve for one year
to-wit: V. M. Young, President;
Elzy J. Smith, Vice-President;
R. H. Young, Jr., Secretary-Treasurer;

The postoffice address of the President is P. O. Box 154, Clarksdale, Mississippi
The postoffice address of the Secretary is P. O. Box 154, Clarksdale, Mississippi

I, V. M. Young who was elected President of the
Southern Automatic Transmission Company, Inc. on the 7th day
of September, 1961, do hereby certify that the foregoing report of the organization of said Company
is correct and true.

Filed : September 11, 1961 ATTEST: V. M. Young President
Recorded: September 11, 1961 R. H. Young, Jr.
Secretary

FRONT

Report of Organization. The Rex Grain Corporation
which was incorporated on the 24th day of August, 1961
was organized on the 7th day of September, 1961 , at
in the County of Washington
by the election of: John T. Dillard
G. B. Ingram
R. V. Price

as Directors, who elected the following officers to serve for one year
to-wit: G. B. Ingram, President;
John T. Dillard, Vice-President;
R. V. Price, Secretary-Treasurer;

The postoffice address of the President is 113 Mimosa, Leland, Mississippi
The postoffice address of the Secretary is 206 Sunflower Ave., Indianola, Miss.

I, G. B. Ingram who was elected President of the
Rex Grain Corporation on the 7th day
of September, 1961 , do hereby certify that the foregoing report of the organization of said Company
is correct and true.

Filed : September 11, 1961 ATTEST: G. B. Ingram President
Recorded: September 11, 1961 R. V. Price
Secretary

Report of Organization. The Piggly Wiggly Shaw, Inc.
which was incorporated on the 18th day of August, 1961
was organized on the 21st day of August, 1961 , at Shaw
in the County of Bolivar
by the election of: L. L. INgold
Fincher E. Word

as Directors, who elected the following officers to serve for one year
to-wit: L. L. Ingold, President and Treasurer;
Fincher E. Word, Vice-President and Secretary;

The postoffice address of the President is Indianola, Mississippi
The postoffice address of the Secretary is Indianola, Mississippi

I, L. L. Ingold who was elected President of the
Piggly Wiggly Shaw, Inc. on the 21st day
of August, 1961 , do hereby certify that the foregoing report of the organization of said Company
is correct and true.

Filed : September 11, 1961 ATTEST: L. L. Ingold President
Recorded: September 11, 1961 Fincher E. Word
Secretary

DENNEY PRINTING CO., MERIDIAN, MISS.

Report of Organization. The Piggly Wiggly Indianola, Inc.
which was incorporated on the 18th day of August, 1961
was organized on the 21st day of August, 1961 , at Indianola,
in the County of Sunflower
by the election of: L. L. Ingold
Fincher E. Word

as Directors, who elected the following officers to serve for one year
to-wit: L. L. Ingold, President and Treasurer;
Fincher E. Word, Vice-President and Secretary;

The postoffice address of the President is Indianola, Mississippi
The postoffice address of the Secretary is Indianola, Mississippi
I, L. L. Ingold who was elected President of the
Piggly Wiggly Indianola, Inc. on the 21st day
of August, 1961 , do hereby certify that the foregoing report of the organization of said Company
is correct and true.
Filed : September 11, 1961 ATTEST: L. L. Ingold President
Recorded: September 11, 1961 Fincher E. Word
Secretary

Report of Organization. The Oak Grove Arkabutla Lake Civic Club, Inc.
which was incorporated on the 24th day of May, 1961
was organized on the 1st day of July, 1961, at
in the County of Desoto
by the election of: Mr. Richard Williams, Mr. C. T. Bryan, Mr. A. C. Craven, Jr., Mr. Gilbert Bridger
and Mr. William E. Jacoby

as Directors, who elected the following officers to serve for the remaining part of the year 1961
to-wit: J. I. Duke, President;
Francis I. Jacoby, Secretary;

The postoffice address of the President is Route 1, Box 247, Hernando, Mississippi
The postoffice address of the Secretary is 196 N. McNeil, Memphis, Tenn.

I, J. I. Duke who was elected President of the
Oak Grove Arkabutla Lake Civic Club, Inc. on the 1st day
of July, 1961, do hereby certify that the foregoing report of the organization of said Company
is correct and true.

Filed: September 9, 1961 ATTEST: J. I. Duke President
Recorded: September 9, 1961 Frances I. Jacoby
Secretary

Report of Organization. The Ingold & Word, Inc.
which was incorporated on the 18th day of August, 1961
was organized on the 21st day of August, 1961, at Indianola
in the County of Sunflower
by the election of: L. L. Ingold
Fincher E. Word

as Directors, who elected the following officers to serve for one year
to-wit: L. L. Ingold, President and Treasurer;
Fincher E. Word, Vice-President and Secretary;

The postoffice address of the President is Indianola, Mississippi
The postoffice address of the Secretary is Indianola, Mississippi

I, L. L. Ingold who was elected President of the
Ingold & Word, Inc. on the 21st day
of August, 1961, do hereby certify that the foregoing report of the organization of said Company
is correct and true.

Filed : September 11, 1961 ATTEST: L. L. Ingold President
Recorded: September 11, 1961 Fincher E. Word
Secretary

Report of Organization. The Arm, Inc.
which was incorporated on the 19th day of July, 1961
was organized on the 25th day of July, 1961, at Mendenhall
in the County of Simpson
by the election of: J. C. Feldmann
R. C. Shaver

as Directors, who elected the following officers to serve for one year
to-wit: J. C. Feldmann, President;
R. C. Shaver, Secretary-Treasurer;

The postoffice address of the President is Mendenhall, Mississippi
The postoffice address of the Secretary is 3945 Oakhill Dr., Jackson, Mississippi

I, J. C. Feldmann, who was elected President of the
Arm, Inc.
on the 25th day
of July, 1961, do hereby certify that the foregoing report of the organization of said Company
is correct and true.

Filed : September 9, 1961
Recorded: September 9, 1961

ATTEST:
R. C. Shaver
Secretary

J. C. Feldmann President

RECORD OF ORGANIZATION OF CORPORATIONS, 9 — STATE OF MISSISSIPPI

DEMENT PRINTING CO., MERIDIAN, MISS.

Report of Organization. The Glass Contractors, Inc.
which was incorporated on the 1st day of August, 1961
was organized on the 10th day of August, 1961 , at Meridian
in the County of Lauderdale
by the election of: J. T. Northam, Jr.
Esther Brown Northam

as Directors, who elected the following officers to serve for one year
to-wit: J. T. Northam, Jr., President and Treasurer;
Esther Brown Northam, Secretary;

The postoffice address of the President is Maple St., Meridian, Mississippi
The postoffice address of the Secretary is same as above

I, J. T. Northam, Jr. who was elected President of the
Glass Contractors, Inc.
of August, 1961 on the 10th day
, do hereby certify that the foregoing report of the organization of said Company
is correct and true.

Filed: September 11, 1961
Recorded: September 11, 1961

ATTEST:
Esther Brown Northam
Secretary

J. T. Northam, Jr. President

Report of Organization. The Magnolia State Handle Company, Inc.
which was incorporated on the 1st day of September , 1961
was organized on the 8th day of September, 1961 , at Petal
in the County of Forrest
by the election of: Mrs. Mary Manasco
Leslie M. Pearcey
Charles J. Tamburo

as Directors, who elected the following officers to serve for one year
to-wit: Mrs. Mary Manasco, President;
Leslie M. Pearcey, Vice-President and
Charles J. Tamburo, Secretary-Treasurer;

The postoffice address of the President is P. O. Box 767, Petal, Mississippi
The postoffice address of the Secretary is same as above

I, Mrs. Mary Manasco who was elected President of the
Magnolia State Handle Company, Inc. on the 8th day
of September, 1961 , do hereby certify that the foregoing report of the organization of said Company
is correct and true.

Filed : September 11, 1961 ATTEST: Mrs. Mary Manasco President
Recorded: September 11, 1961 Charles J. Tamburo
Secretary

FRONT

Report of Organization. The M and W. Corporation
which was incorporated on the 6th day of September, 1961
was organized on the 7th day of September, 1961 , at Jackson
in the County of Hinds
by the election of: Willie W. Walker
Mrs. Mary Nell Moore
Mrs. Lillie Walker

as Directors, who elected the following officers to serve for one year
to-wit: Willie W. Walker, President;
Mrs. Mary Nell Moore, Secretary;

The postoffice address of the President is 1925 Catalina Dr., Jackson, Mississippi
The postoffice address of the Secretary is 1795 Cheswood Dr., Jackson, Mississippi

I, Willie W. Walker who was elected President of the
M and W Corporation on the 7th day
of September, 1961 , do hereby certify that the foregoing report of the organization of said Company
is correct and true.

Filed: September 12, 1961 ATTEST: Willie W. Walker President
Recorded: September 12, 1961 Mary Nell Moore
Secretary

Report of Organization. The Champion Refining Company
which was incorporated on the 13th day of July, 19 61
was organized on the 14th day of July, 1961 , at Jackson
in the County of Hinds
by the election of: H. K. Robertson
R. D. Minks, Blanche R. Minds, Elizabeth A. Robertson
W. N. Robertson, Jr.

as Directors, who elected the following officers to serve for one year
to-wit: R. D. Minks, President;
H. K. Robertson, Vice-President;
Blanche R. Minks, Secretary-Treasurer;

The postoffice address of the President is 256 Dona Dr., Jackson, Mississippi "
The postoffice address of the Secretary is same as above

I, R. D. Minks who was elected President of the
Champion Refining Company on the 14th day
of July, 1961 , do hereby certify that the foregoing report of the organization of said Company
is correct and true.

Filed : September 12, 1961 ATTEST: R. D. Minks President
Recorded: September 12, 1961 Blanche R. Minks
(Corporate Seal) Secretary

DENNEY PRINTING CO., MERIDIAN, MISS.

Report of Organization. The Chemical Products Company
which was incorporated on the 14th day of July, 1961
was organized on the 17th day of July, 1961, at
in the County of Hinds
by the election of: W. N. Robertson, Jr.
R. D. Minks
H. K. Robertson

as Directors, who elected the following officers to serve for one year
to-wit: W. N. Robertson, Jr., President;
H. K. Robertson, Vice-President;
R. D. Minks

The postoffice address of the President is 137 Maple Ridge Dr., Jackson, Mississippi
The postoffice address of the Secretary is 256 Dona Dr., Jackson, Mississippi

I, W. N. Robertson, jr. who was elected President of the
Chemical Products, Company on the 17th day
of July, 1961, do hereby certify that the foregoing report of the organization of said Company
is correct and true.

Filed : September 12, 1961
Recorded: September 12, 1961

ATTEST:
R. D. Minks
Secretary

W. N. Robertson, Jr. President

Report of Organization. The Gulf Coast Painters & Decorators, Inc.
which was incorporated on the 11th day of September, 1961
was organized on the 12th day of September, 1961, at Gulfport
in the County of Harrison
by the election of: Morris H. Clenney
Mrs. Dorothy Clenney

as Directors, who elected the following officers to serve for one year
to-wit: Morris H. Clenney, President and Treasurer;
Mrs. Dorothy Clenney, Vice-President; Secretary;

The postoffice address of the President is 4130 West Beach, Gulfport, Mississippi
The postoffice address of the Secretary is same as above

I, Morris H. Clenney who was elected President of the
Gulf Coast Painters & Decorators, Inc. on the 12th day
of September 1961, do hereby certify that the foregoing report of the organization of said Company
is correct and true.

Filed: September 13, 1961 ATTEST: Morris H. Clenney President
Recorded: September 13, 1961 Dorothy Clenney
Secretary

Report of Organization. The Shirt 'n Skirt
which was incorporated on the 14th day of July, 1961
was orgqnized on the 19th day of July, 1961 , at Meridian
in the County of Lauderdale
by the election of: Emery E. Klineman,
Paul G. Trich
Marvin L. Geisler

as Directors, who elected the following officers to serve for one year
to-wit: Bernard Scharf, President;
Emery E. Klineman, Vice-President;
Paul G. Trich, Secretary;
Marvin L. Geisler, Treasurer;

The postoffice address of the President is 340 Claremont Ave., Jersey City, New Jersey
The postoffice address of the Secretary is same as above

I, Bernard Scharf who was elected President of the
Shirt 'n Skirt Outlet Co. on the 19th day
of July, 1961 , do hereby certify that the foregoing report of the organization of said Company
is correct and true.

Filed : September 13, 1961 ATTEST: Bernard Scharf President
Recorded: September, 19, 1961 Paul G. Trich
Secretary

Report of Organization. The Kent's Dollar Store of Corinth, Inc.
which was incorporated on the 14th day of July, 1961
was organized on the 24th day of July, 1961, at Memphis
in the County of Shelby, State of Tennessee
by the election of: Nathan Shainberg
Herbert Shainberg
Ben Goldstein
Eugene Sebulsky
as Directors, who elected the following officers to serve for one year
to-wit: Nathan Shainberg, President;
Herbert Shainberg, Vice-President;
Ben Goldstein, Vice-President;
Eugene Sebulsky, Secretary-Treasurer;
The postoffice address of the President is 1325 Warford Street, Memphis, Tennessee
The postoffice address of the Secretary is same as above

I, Nathan Shainberg who was elected President of the
Kent's Dollar Store of Corinth, Inc. on the 24th day
of July, 1961, do hereby certify that the foregoing report of the organization of said Company
is correct and true.

Filed: September 14, 1961 ATTEST: Ben Goldstein, Vice-President
Recorded: September 14, 1961 Eugene Sebulsky
Secretary

RECORD OF ORGANIZATION OF CORPORATIONS, 9 — STATE OF MISSISSIPPI

DEMENT PRINTING CO., MERIDIAN, MISS.

Report of Organization. The Kent's Dollar Store of Capitol Street, Inc.
which was incorporated on the 14th day of July, 1961
was organized on the 24th day of July, 1961, at Memphis
in the County of Shelby, State of Tennessee
by the election of: Nathan Shainberg
Herbert Shainberg
Ben Goldstein
Eugene Sebulsky
as Directors, who elected the following officers to serve for one year
to-wit: Nathan Shainberg, President;
Herbert Shainberg, Vice-President;
Ben Goldstein, Vice-President;
Eugene Sebulsky, Secretary-Treasurer;
The postoffice address of the President is 1325 Warford Street, Memphis, Tennessee
The postoffice address of the Secretary is same as above

I, Nathan Shainberg who was elected President of the
Kent's Dollar Store of Capitol Street, Inc. on the 24th day
of July, 1961, do hereby certify that the foregoing report of the organization of said Company
is correct and true.

Filed: September 14, 1961 ATTEST: Ben Goldstein Vice-President
Recorded: September 14, 1961 Eugene Sebulsky
Secretary

Report of Organization. The Barge BB-797, Inc.
which was incorporated on the 2nd day of August, 1961
was organized on the 4th day of August, 1961 , at Greenville
in the County of Washington
by the election of: G. E. O'Hara,
Rhodes T. Wasson

as Directors, who elected the following officers to serve for the year 1961
to-wit: G. E. O'Hara, President;
Rhodes T. Wasson, Secretary-Treasurer;

The postoffice address of the President is Highway One North, Greenville, Mississippi
The postoffice address of the Secretary is 1213 Kirk Circle, Greenville, Mississippi

I, G. E. O'Hara who was elected President of the
Barge BB-797, Inc. on the 4th day
of August, 1961 , do hereby certify that the foregoing report of the organization of said Company
is correct and true.

Filed: September 14, 1961
Recorded: September 14, 1961

ATTEST: G. E. O'Hara President
Rhodes T. Wasson
Secretary

FRONT

Report of Organization. The Barge BB-796, Inc.
which was incorporated on the 2nd day of August, 1961
was organized on the 4th day of August, 1961 , at Greenville
in the County of Washington
by the election of: G. E. O'Hara
Rhodes T. Wasson

as Directors, who elected the following officers to serve for the year 1961
to-wit: G. E. O'Hara, President;
Rhodes T. Wasson, Secretary-Treasurer;

The postoffice address of the President is Highway One North, Greenville, Mississippi
The postoffice address of the Secretary is 1213 Kirk ircle, Greenville, Mississippi

I, G. E. O'Hara who was elected President of the
Barge BB-796, Inc.
of August, 1961 on the 4th day
, do hereby certify that the foregoing report of the organization of said Company
is correct and true.

Filed : September 14, 1961
Recorded: September 14, 1961

ATTEST: G. E. O'Hara President
Rhodes T. Wasson
Secretary

Report of Organization. The Lake Claiborne Ski Club, Inc.
which was incorporated on the 21st day of July, 1961
was organized on the 16th day of August, 1961 , at Lake Claiborne
in the County of Claiborne
by the election of: Mr. Hay , Mr. Segrest;
Mr. Allen, Mr. Salassi
Mr. Trivillian, Mr. Smith

as Directors, who elected the following officers to serve for one year
to-wit: Mr. Cooper Trivillian, President;
Mr. James E. Smith, Vice-President;
Mr. Peter A. Salassi, Secretary-Treasurer;

The postoffice address of the President is Port Gibson, Mississippi
The postoffice address of the Secretary is 521 Fairground St., Vicksburg, Mississippi

I, Norman Cooper Trivillian who was elected President of the
Lake Claiborne Ski Club, Inc. on the 16th day
of August, 1961 , do hereby certify that the foregoing report of the organization of said Company
is correct and true.

Filed : September 14, 1961 ATTEST: Norman Cooper Trivillian President
Recorded: Sept 14, 1961 Peter A. Salassi
Secretary

DENNEY PRINTING CO., MERIDIAN, MISS.

Report of Organization. The **Campbell Enterprises, Inc.**
which was incorporated on the 9th day of August, 1961
was organized on the 11th day of August, 1961, at Jackson
in the County of Hinds
by the election of Roger L. Campbell
Victor P. Smith
Homer Best, Jr.

as Directors, who elected the following officers to serve for One (1) year
to-wit: Roger L. Campbell, President;
Victor P. Smith, Vice-President;
Homer Best, Secretary-Treasurer;

The postoffice address of the President is 1805 Bellewood Road, Jackson, Mississippi
The postoffice address of the Secretary is 12th Floor, Petroleum Building, Jackson, Mississippi

I, Roger L. Campbell who was elected President of the
Campbell Enterprises, Inc. on the 11th day
of August, 1961, do hereby certify that the foregoing report of the organization of said Company
is correct and true.

Filed: September 14, 1961 ATTEST: Roger L. Campbell President
Recorded: September 14, 1961 Homer Best
Secretary

Report of Organization. The Gulf Coast Company, Inc.
which was incorporated on the 17th day of August, 1961
was organized on the 21st day of August, 1961 , at Miss. City
in the County of Harrison

by the election of: C. M. Holt
Mrs. Charles M. Holt
May Garner

as Directors, who elected the following officers to serve for until October 1, 1962
to-wit: C. M. Holt, President and Treasurer;
Mrs. Charles M. Holt, Vice-President and Secretary;
May Garner, Assistant Treasurer;
John K. Savill, Assistant Secretary;

The postoffice address of the President is Mississippi City, Mississippi
The postoffice address of the Secretary is Mississippi City, Mississippi

I, C. M. Holt who was elected President of the
Gulf Coast Company, Inc. on the 21st day
of August, 1961, do hereby certify that the foregoing report of the organization of said Company
is correct and true.

Filed: September 15, 1961 ATTEST: C. M. Holt President
Recorded: Sept. 15, 1961 Mrs. Charles M. Holt
Secretary

Report of Organization. The Capitol Barber and Beauty Supply Company
which was incorporated on the 29th day of August, 1961
was orgqnized on the 7th day of September, 1961, at Jackson
in the County of Hinds
by the election of: Charles L. Daley, Mrs. Charles L. Daley, Luther H. Daley,
Mrs. Luther H. Daley and Junior O'Mara

as Directors, who elected the following officers to serve for one year
to-wit: Charles L. Daley, President;
Mrs. Charles L. Daley, Vice-President;
Luther H. Daley, Secretary-Treasurer;

The postoffice address of the President is 2248 Southwood Road, Jackson, Mississippi
The postoffice address of the Secretary is 3120 Revere, Jackson, Mississippi

I, Charles L. Daley who was elected President of the
Capitol Barber and Beauty Supply Company on the 7th day
of September, 1961, do hereby certify that the foregoing report of the organization of said Company
is correct and true.

Filed: September 15, 1961 ATTEST: Charles L. Daley President
Recorded: Sept. 15, 1961 Luther H. Daley
Secretary

Report of Organization. The Morgan City Lumber Company, Inc.
which was incorporated on the 15th day of August, 1961
was organized on the 12th day of September, 1961 , at Greenwood
in the County of Leflore
by the election of: W. H. Morgan
W. H. Morgan, Jr.
Mrs. Gladys Morgan

as Directors, who elected the following officers to serve for one year and until successors shall have been elected
to-wit: W. H. Morgan, President and Treasurer;
W. H. Morgan, Jr., Vice-President and Secretary;

The postoffice address of the President is Morgan City, Mississippi
The postoffice address of the Secretary is 906 Weightman Street, Greenwood, Mississippi

I, W. H. Morgan who was elected President of the
Morgan City Lumber Company, Inc. on the 12th day
of September, 1961 , do hereby certify that the foregoing report of the organization of said Company
is correct and true.

Filed : September 15, 1961 ATTEST: W. H. Morgan President
Recorded: September 15, 1961 W. H. Morgan, Jr.
Secretary

RECORD OF ORGANIZATION OF CORPORATIONS, 9 — STATE OF MISSISSIPPI

DEMENT PRINTING CO., MERIDIAN, MISS.

Report of Organization. The Pascagoula Social Club, Inc.
which was incorporated on the 7th day of September, 1961
was organized on the 10th day of September, 1961, at Pascagoula
in the County of Jackson
by the election of: Percy Graves, Jr., W. D. Martin, T. J. Robinson, Benny Marshall, Eugene Buffington
Paul Alston and D. W. Goldsby

as Directors, who elected the following officers to serve for one year
to-wit: Percy Graves, Jr., President;
W. D. Martin, Vice-President;
T. J. Robinson, Secretary;
Benny Marshall, Treasurer;

The postoffice address of the President is 506 Victor Street, Pascagoula, Mississippi
The postoffice address of the Secretary is 253 Carver Village, Pascagoula, Mississippi

I, Percy Graves, Jr. who was elected President of the
Pascagoula Social Club, Inc. on the 10th day
of September, 1961, do hereby certify that the foregoing report of the organization of said Company
is correct and true.

Filed: September 15, 1961
Recorded: September 15, 1961

ATTEST:
T. J. Robinson
Secretary

Percy Graves, Jr. President

Report of Organization. The Glass Motors, Inc.
which was incorporated on the 31st day of August, 1961
was organized on the 31st day of August, 1961 , at Greenville
in the County of Washington
by the election of: Joe B. Glass
Etta Mae Glass

as Directors, who elected the following officers to serve for one year
to-wit: Joe B. Glass, President;
Etta Mae Glass, Secretary;

The postoffice address of the President is 1339 East John Street, Greenville, Mississippi
The postoffice address of the Secretary is same as above

I, Joe B. Glass who was elected President of the
Glass Motors, Inc. on the 31st day
of August, 1961 , do hereby certify that the foregoing report of the organization of said Company
is correct and true.

Filed : September 16, 1961 ATTEST: Joe B. Glass President
Recorded: September 16, 1961 Etta Mae Glass
(Corporate Seal) Secretary

FRONT

Report of Organization. The Cordy Brake Hunting Club
which was incorporated on the 14th day of August, 1961
was organized on the 21st day of August, 1961, at Inverness
in the County of Sunflower
by the election of: Robert F. Duncan, John W. Stowers, Jr., Ann R. Duncan, Dick Wood
Bill Bennett, Coot Moore, E. L. Johnson, J. W. Stowers, Sr. and
Waldemar Prichard

as Directors, who elected the following officers to serve for one year
to-wit: Robert E. Duncan, President;
John W. Stowers, Jr., Vice-President;
Ann R. Duncan, Secretary-Treasurer;

The postoffice address of the President is Inverness, Mississippi
The postoffice address of the Secretary is Inverness, Mississippi

I, Robert F. Duncan, who was elected President of the
Cordy Brake Hunting Club on the 21st day
of August, 1961, do hereby certify that the foregoing report of the organization of said Company
is correct and true.

Filed : September 16, 1961 ATTEST: Robert F. Duncan President
Recorded: September 16, 1961 Ann R. Duncan
Secretary

Report of Organization. The Navarro-McLean Interiors, Inc.
which was incorporated on the 6th day of September, 1961
was organized on the 8th day of September, 1961 , at Jackson
in the County of Hinds
by the election of: Louis J. Navarro
Alney C. McLean, Jr.

as Directors, who elected the following officers to serve for one (1) year
to-wit: Louis J. Navarro, President;
Alney C. McLean, Jr., vice-President and Secretary;

The postoffice address of the President is 2771 Old Canton Road, Jackson, Mississippi
The postoffice address of the Secretary is same as above

I, Louis J. Navarro who was elected President of the
Navarro-McLean Interiors, Inc. on the 8th day
of September, 1961 , do hereby certify that the foregoing report of the organization of said Company
is correct and true.

Filed: September 16, 1961 ATTEST: Louis J. Navarro President
Recorded: Sept. 16, 1961 Alney C. McLean, Jr.
Secretary

DEMENT PRINTING CO., MERIDIAN, MISS.

Report of Organization. The **Saunders Investments, Inc.**
which was incorporated on the **7th** day of **September, 1961**
was organized on the **12th** day of **September, 1961**, at **Greenwood**
in the County of **Leflore**
by the election of: **Charles D. Saunders**
James C. Tyler
G. Hite McLean

as Directors, who elected the following officers to serve for **one (1) year**
to-wit: **Charles D. Saunders, President;**
James C. Tyler, Vice-President;
James C. Tyler, Secretary-Treasurer;

The postoffice address of the President is **P. O. Box 154, Greenwood, Mississippi**
The postoffice address of the Secretary is **same as above**

I, **Charles D. Saunders**, who was elected President of the **Saunders Investments, Inc.** on the **12th** day of **September, 1961**, do hereby certify that the foregoing report of the organization of said Company is correct and true.

Filed: **September 16, 1961**
Recorded: **Sept. 16, 1961**

ATTEST: **James C. Tyler.**
Secretary

Charles D. Saunders President

Report of Organization. The Fred's Dollar Store of Batesville, Inc.
which was incorporated on the 29th day of August, 1961
was organized on the 1st day of September, 1961, at Memphis
in the County of Shelby

by the election of: Ed Asch
Thomas Smith
Nellie George Baddour

as Directors, who elected the following officers to serve for

to-wit: Thomas Smith, President;
Julian Smith, Vice-President;
Nellie George Baddour, Secretary-Treasurer;

The postoffice address of the President is Goldwater, Mississippi
The postoffice address of the Secretary is 1960 Latham, Memphis, Tennessee

I, Thomas Smith who was elected President of the
Fred's Dollar Store of Batesville, Inc. on the 1st day
of September, 1961, do hereby certify that the foregoing report of the organization of said Company
is correct and true.

Filed: September 16, 1961 ATTEST: Thomas Smith President
Recorded: Sept. 16, 1961 Nellie George Baddour
Secretary

Report of Organization. The C O H & C Gin Service, Inc.
which was incorporated on the 8th day of September, 1961
was orgqnized on the 9th day of September, 1961 , at Okolona
in the County of Chickasaw
by the election of: Robert W. Coleman
Edward Hill
Lamar O'Briant
Kenneth Coleman
as Directors, who elected the following officers to serve for one year
to-wit: Robert W. Coleman, President;
Lamar O'Briant, First Vice-President;
Edward Hill, Second Vice-President;
Kenneth Coleman, Secretary-Treasurer;
The postoffice address of the President is P. O. Box 169, Okolona, Mississippi
The postoffice address of the Secretary is same as above

I, Robert W. Coleman who was elected President of the
C O H & C Gin Service, Inc. on the 9th day
of September, 1961 , do hereby certify that the foregoing report of the organization of said Company
is correct and true.

Filed : September 18, 1961 ATTEST: Robert W. Coleman President
Recorded: Sept. 18, 1961 Kenneth Coleman
Secretary

Report of Organization. The Greenwood System, Inc.
which was incorporated on the 18th day of July, 1961
was organized on the 19th day of July, 1961 , at Jackson
in the County of Hinds

by the election of: Warren V. Musser
Richard E. Penniman
Mary E. MacDonald

as Directors, who elected the following officers to serve for one year
to-wit: Warren V. Musser, President and Treasurer;
Richard E. Penniman, Vice-President and Secretary;

The postoffice address of the President is 1616 Walnut Street, Philadelphia, Pa.
The postoffice address of the Secretary is same as above

I, Warren V. Musser who was elected President of the
Greenwood System, Inc.
on the 15th day
of September, 1961 , do hereby certify that the foregoing report of the organization of said Company
is correct and true.

Filed : September 19, 1961 ATTEST: Warren V. Musser President
Recorded: September 19, 1961 Richard E. Penniman
Secretary

RECORD OF ORGANIZATION OF CORPORATIONS, 9 — STATE OF MISSISSIPPI

DEMENT PRINTING CO., MERIDIAN, MISS.

Report of Organization. The Trinity Church
which was incorporated on the 10th day of July, 1961
was organized on the 14th day of July, 1961 , at Gulfport
in the County of Harrison
by the election of: Chappell Bryant
J. Stanley Arnold, Truman J. Stanley
Albin L. Adams
Verd V. Rounsaville
as Directors, who elected the following officers to serve for one (1) year
to-wit: Chappell Bryant, President;
J. Stanley Arnold, Vice-President;
Truman J. Stanley, Secretary;
Albin L. Adams, Treasurer;
The postoffice address of the President is 822 North Courthouse, Gulfport, Mississippi
The postoffice address of the Secretary is 2010 20th Avenue, Gulfport, Mississippi

I, Chappell Bryant who was elected President of the
Trinity Church on the 14th day
of July, 1961 , do hereby certify that the foregoing report of the organization of said Company
is correct and true.

Filed: September 19, 1961 ATTEST: Chappell Bryant President
Recorded: September 19, 1961 Truman J. Stanley
Secretary

Report of Organization. The Miers & Pratt Insurance Agency, Inc.
which was incorporated on the 26th day of July, 19 61
was organized on the 4th day of August, 1961 , at Greenville
in the County of Washington
by the election of: Walton L. Miers, Sr.
Kern Pratt
Walton L. Miers, Jr.
Macie R. Lundquist
as Directors, who elected the following officers to serve for one year
to-wit: Walton L. Miers, Sr., President;
Macie L. Lundquist, Secretary;

The postoffice address of the President is 737 Fairview Avenue, Greenville, Mississippi
The postoffice address of the Secretary is 727 Havana Street, Greenville, Mississippi

I, Walton L. Miers, Sr. who was elected President of the
Miers & Pratt Insurance Agency, Inc. on the 4th day
of August, 1961 , do hereby certify that the foregoing report of the organization of said Company
is correct and true.

Filed : September 19, 1961 ATTEST: Walton L. Miers, Sr. President
Recorded: September 19, 1961 Macie R. Lundquist
Secretary

FRONT

Report of Organization. The Little League Association of Baertown, Inc.
which was incorporated on the 1st day of September, 1961
was organized on the 5th day of September, 1961 , at McComb
in the County of Pike
by the election of: Robert Smith
Percy Martin
Lavon Tate
Alvie Jacobs and William Givens
as Directors, who elected the following officers to serve for one year
to-wit: Robert Smith, President;
Percy Martin, Secretary; William Givens, Assistant Secretary;
Alvie Jacobs, Treasurer;
Lavon Tate, Vice-President;
The postoffice address of the President is 303 Holmes Street, McComb, Mississippi
The postoffice address of the Secretary is same as above

I, Robert Smith who was elected President of the
Little League Association of Baertown, Inc. on the 5th day
of September, 1961 , do hereby certify that the foregoing report of the organization of said Company
is correct and true.

Filed : September 20, 1961 ATTEST: Robert Smith President
Recorded: September 20, 1961 Percy Martin
Secretary

Report of Organization. The East End Curb Market, Inc.
which was incorporated on the 31st day of August, 1961
was organized on the 15th day of September, 1961 , at Biloxi
in the County of Harrison
by the election of: J. W. Covacevich
Edward S. Covacevich
Hiloa C. Hoover

as Directors, who elected the following officers to serve for one year
to-wit: J. W. Covacevich, President;
Hiloa C. Hoover, Vice-President;
Edward J. Covacevich, Secretary-Treasurer;

The postoffice address of the President is 1334 East Howard, Biloxi, Mississippi "
The postoffice address of the Secretary is P. O. Box 473, Biloxi, Mississippi

I, J. W. Covacevich who was elected President of the
East End Curb Market, Inc. on the 15th day
of September, 1961 , do hereby certify that the foregoing report of the organization of said Company
is correct and true.

Filed : September 20, 1961 ATTEST: J. W. Covacevich President
Recorded: September 20, 1961 Edward J. Covacevich
Secretary

RECORD OF ORGANIZATION OF CORPORATIONS, 9 — STATE OF MISSISSIPPI

DEHENT PRINTING CO., MERIDIAN, MISS.

Report of Organization. The Tanglewood, Inc.
which was incorporated on the 8th day of November, 1960
was organized on the 30th day of June, 1961, at
in the County of Harrison
by the election of: M. F. Franks
Alice Franks
Mignonne J. O'Brian

as Directors, who elected the following officers to serve for one year
to-wit: M. F. Franks, President;
Alice Franks, Secretary-Treasurer;

The postoffice address of the President is P. O. Box 446, Biloxi, Mississippi
The postoffice address of the Secretary is same as above

I, M. F. Franks, who was elected President of the
Tanglewood, Inc.
of June, 1961, do hereby certify that the foregoing report of the organization of said Company
is correct and true.

Filed: September 20, 1961 ATTEST: M. F. Franks President
Recorded: September 20, 1961 Alice Franks
Secretary

Report of Organization. The Central Chemical Co. of Mississippi
which was incorporated on the 21st day of August, 1961
was organized on the 31st day of August, 1961, at Greenville,
Mississippi in the County of Washington
by the election of: Jack Gardner and Mrs. Jack Gardner

as Directors, who elected the following officers to serve for
to-wit: Jack Gardner, President
Mrs. Jack Gardner, Secretary-Treasurer

The postoffice address of the President is P. O. Box 954, Greenville, Mississippi
The postoffice address of the Secretary is P. O. Box 954, Greenville, Mississippi

I, Jack Gardner who was elected President of the
Central Chemical Co. of Mississippi on the 31st day
of August, 1961, do hereby certify that the foregoing report of the organization of said Company
is correct and true.

Filed: September 21,1961
Recorded: September 21,1961

ATTEST: Jack Gardner, President
Mrs. Jack Gardner
Secretary

Report of Organization. The General Sales, Inc.
which was incorporated on the 12th day of September, 1961
was organized on the 18th day of September, 1961 , at Pascagoula,
Mississippi in the County of Jackson
by the election of: John D. Frazier and Harold Lawrence

as Directors, who elected the following officers to serve for One Year
to-wit: John D. Frazier, President
Harold Lawrence, Secretary-Treasurer

The postoffice address of the President is Kings Park, Route #3, Pascagoula, Mississippi
The postoffice address of the Secretary is 1316 Dupont Avenue, Pascagoula, Mississippi

I, John D. Frazier who was elected President of the
General Sales, Inc. on the 18th day
of September, 1961, do hereby certify that the foregoing report of the organization of said Company
is correct and true.

Filed: September 21, 1961 ATTEST: John D. Frazier, President
Recorded: September 21, 1961 Harold Lawrence
Secretary

Report of Organization. The Owen Rexall Drugs
which was incorporated on the 5th day of July, 1961
was organized on the 20th day of September, 1961, at Cleveland,
Mississippi in the County of Bolivar
by the election of: Mrs. G. C. Griffing, Jack T. Breazeal and G. C. Griffin

as Directors, who elected the following officers to serve for One Year
to-wit:
Mr. G. C. Griffing, President
Jack T. Breazeal, Vice President
G. C. Griffin, Secretary-Treasurer

The postoffice address of the President is 904 Sixth Avenue, Cleveland, Mississippi
The postoffice address of the Secretary is 904 Sixth Avenue, Cleveland, Mississippi

I, Mr. G. C. Griffin who was elected President of the
Owen Rexall Drugs on the 20th day
of September, 1961, do hereby certify that the foregoing report of the organization of said Company
is correct and true.

Filed: September 21, 1961 ATTEST: Mrs. G. C. Griffin, President

Recorded: September 21, 1961 G. C. Griffin
Secretary

RECORD OF ORGANIZATION OF CORPORATIONS, 9 — STATE OF MISSISSIPPI

CEMENT PRINTING CO., MERIDIAN, MISS.

Report of Organization. The Supreme Homes, Inc.
which was incorporated on the 12th day of September, 1961
was organized on the 18th day of September, 1961 , at Pascagoula,
Mississippi in the County of Jackson
by the election of: John D. Frazier and Harold Lawrence

as Directors, who elected the following officers to serve for One Year
to-wit: Harold Lawrence, President
John D. Frazier, Secretary-Treasurer

The postoffice address of the President is 1316 Dupont Avenue, Pascagoula, Mississippi
The postoffice address of the Secretary is Kings Park, Route #3, Pascagoula, Mississippi

I, Harold Lawrence who was elected President of the
Supreme Homes, Inc. on the 18th day
of September, 1961 , do hereby certify that the foregoing report of the organization of said Company
is correct and true.

Filed : September 21, 1961
Recorded: September 21, 1961

ATTEST: Harold Lawrence, President
John D. Frazier
Secretary

Report of Organization. The William Carey Building and Improvement Company, Inc.
which was incorporated on the 8th day of June, 1961
was organized on the 1st day of August, 1961 , at Hattiesburg,
Mississippi in the County of Forrest
by the election of: W. H. Clinton, Bruce C. Aultman, Dr. Glen T. Pearson, Dr. Earl W. Green
and R. B. Thomas

as Directors, who elected the following officers to serve for One Year
to-wit: W. H. Clinton, President
Dr. Glen T. Pearson, Vice President
J. D. Sims, Secretary-Treasurer

The postoffice address of the President is 128 S. Main Street, Petal, Mississippi
The postoffice address of the Secretary is 217 N. 19th Avenue, Hattiesburg, Mississippi

I, W. H. Clinton who was elected President of the
William Carey Building and Improvement Company, Inc. on the 1st day
of August, 1961 , do hereby certify that the foregoing report of the organization of said Company
is correct and true.

Filed : September 21, 1961 ATTEST: W. H. Clinton, President
Recoreded: September 21, 1961 J. D. Sims
Secretary

FRONT

Report of Organization. The Robbins Office Supply Company
which was incorporated on the 17th day of March, 1959
was organized on the 1st day of August, 1959 , at Jackson,
Mississippi in the County of Hinds
by the election of: Wallace D. Robbins, Douglas L. Luckey and J. Will Young

as Directors, who elected the following officers to serve for One Year
to-wit: Wallace D. Robbins, President and Treasurer
Douglas L. Luckey, Vice President and Secretary

The postoffice address of the President is 1828 Terry Road, Jackson, Mississippi
The postoffice address of the Secretary is 1828 Terry Road, Jackson, Mississippi

I, Wallace D. Robbins who was elected President of the
Robbins Office Supply Company on the 1st day
of August, 1959 , do hereby certify that the foregoing report of the organization of said Company
is correct and true.

Filed : September 21, 1961 ATTEST: Wallace D. Robbins, President
Recorded: September 21, 1961 Douglas L. Luckey
Secretary

Report of Organization. The MESC Cafeteria Service, Inc.
which was incorporated on the 8th day of September, 1961
was organized on the 18th day of September, 1961, at Jackson,
Mississippi in the County of Hinds
by the election of: H. H. Price, Lena J. Horne, Anne J. Bennett, Murlyne C. Thompson, C. K. Dodds, Ernest T. Mangum and Walter R. Bivins

as Directors, who elected the following officers to serve for Until February, 1962
to-wit: H. H. Price, President
Murlyne C. Thompson, Vice President
Walter R. Bivins, Secretary and Treasurer

The postoffice address of the President is 1520 West Capitol Street, Jackson, Mississippi
The postoffice address of the Secretary is 1520 West Capitol Street, Jackson, Mississippi

I, H. H. Price who was elected President of the MESC Cafeteria Service, Inc. on the 18th day of September, 1961, do hereby certify that the foregoing report of the organization of said Company is correct and true.

Filed: September 22, 1961 ATTEST: H. H. Price, President
Recorded: September 22, 1961 Walter R. Bivins
Secretary

HERBERT PRINTING CO., MERIDIAN, MISS.

Report of Organization. The Fred Norton Electric Co., Inc.
which was incorporated on the 9th day of December, 1960
was organized on the 31st day of December, 1960, at Jackson,
Mississippi in the County of Hinds
by the election of: Fred Norton, Arnold Norton and Mrs. Fred Norton

as Directors, who elected the following officers to serve for One Year
to-wit: Fred Norton, President
Arnold Norton, Vice President
Mrs. Fred Norton, Secretary-Treasurer

The postoffice address of the President is 1536 Raymond Road, Jackson, Mississippi
The postoffice address of the Secretary is 1536 Raymond Road, Jackson, Mississippi

I, Fred Norton who was elected President of the
Fred Norton Electric Co., Inc. on the 31st day
of December, 1960, do hereby certify that the foregoing report of the organization of said Company
is correct and true.

Filed: September 22, 1961 ATTEST: Fred Norton, President
Recorded: September 22, 1961 Mrs. Fred Norton
Secretary

Report of Organization. The Allen & Sulser Lumber Company
which was incorporated on the 21st day of August, 1961
was organized on the 1st day of September, 1961, at Moorhead
Mississippi in the County of Sunflower
by the election of: A. M. Allen, Jr., and J. D. Sulser

as Directors, who elected the following officers to serve for One Year
to-wit: A. M. Allen, Jr., President
J. D. Sulser, Secretary

The postoffice address of the President is P. O. Box 398, Moorhead, Mississippi
The postoffice address of the Secretary is P. O. Box 398, Moorhead, Mississippi

I, A. M. Allen, Jr. who was elected President of the
Allen & Sulser Lumber Company on the 1st day
of September, 1961, do hereby certify that the foregoing report of the organization of said Company
is correct and true.

Filed: September 22, 1961 ATTEST: A. M. Allen, Jr., President
Recorded: September 22, 1961 J. D. Sulser
(Corporate Seal) Secretary

Report of Organization. The Pas-Point Supply, Inc.
which was incorporated on the 21st day of August, 1961
was organized on the 31st day of August, 1961 , at Pascagoula,
Mississippi in the County of Jackson
by the election of: Harold Lawrence and John D. Frazier

as Directors, who elected the following officers to serve for One Year
to-wit: Harold Lawrence, President
John D. Frazier, Secretary

The postoffice address of the President is 1316 Dupont Avenue, Pascagoula, Mississippi
The postoffice address of the Secretary is Kings Park, Route 3, Pascagoula, Mississippi

I, Harold Lawrence who was elected President of the
Pas-Point Supply, Inc. on the 31st day
of August, 1961 , do hereby certify that the foregoing report of the organization of said Company
is correct and true.

Filed: September 22, 1961 ATTEST: Harold Lawrence, President
Recorded: September 22, 1961 John D. Frazier
Secretary

Report of Organization. The City Finance Corporation of Meridian
which was incorporated on the 24th day of August, 1961
was organized on the 25th day of August, 1961 , at Meridian.
Mississippi in the County of Lauderdale
by the election of: E. S. Johnson and Mrs. Linda Powell

as Directors, who elected the following officers to serve for One Year
to-wit: E. S. Johnson, President
Mrs. Linda Powell, Secretary

The postoffice address of the President is 1001-45th Avenue, Meridian, Mississippi
The postoffice address of the Secretary is 240 Lawrence Court, Meridian, Mississippi

I, E. S. Johnson who was elected President of the
City Finance Corporation of Meridian on the 25th day
of August, 1961 , do hereby certify that the foregoing report of the organization of said Company
is correct and true.

Filed : September 22, 1961 ATTEST: E. S. Johnson, President
Recorded: September 22, 1961 Mrs. Linda Powell
Secretary

(CORPORATE SEAL)

RECORD OF ORGANIZATION OF CORPORATIONS, 9 — STATE OF MISSISSIPPI

DEMENT PRINTING CO., MERIDIAN, MISS.

Report of Organization. The Howell Lumber Sales, Inc.
which was incorporated on the 2nd day of August, 1961
was organized on the 3rd day of August, 1961, at Grenada,
Mississippi in the County of Grenada
by the election of: Herman L. Howell and C. R. Howell

as Directors, who elected the following officers to serve for One Year
to-wit:

Herman L. Howell, President, Secretary-Treasurer
C. R. Howell, Vice President

The postoffice address of the President is P. O. Box 415, Grenada, Mississippi
The postoffice address of the Secretary is P. O. Box 415, Grenada, Mississippi

I, Herman L. Howell who was elected President of the
Howell Lumber Sales, Inc. on the 3rd day
of August, 1961, do hereby certify that the foregoing report of the organization of said Company
is correct and true.

Filed: September 23, 1961 ATTEST: Herman L. Howell President
Recorded: September 23, 1961 C. R. Howell
Secretary

Report of Organization. The West End Corporation
which was incorporated on the 3rd day of August, 1961
was organized on the 8th day of August, 1961 , at Hattiesburg,
Mississippi in the County of Forrest
by the election of: J. Ed Turner and Frank H. Ford, Jr.

as Directors, who elected the following officers to serve for One Year
to-wit: Frank H. Ford, Jr., President
J. Ed Turner, Vice President-Treasurer
Juanita Carpenter, Secretary

The postoffice address of the President is 130 West Front Street, Hattiesburg, Mississippi
The postoffice address of the Secretary is 130 West Front Street, Hattiesburg, Mississippi

I, Frank H. Ford, Jr. who was elected President of the
West End Corporation on the 8th day
of August, 1961 , do hereby certify that the foregoing report of the organization of said Company
is correct and true.

Filed: September 23, 1961 ATTEST: Frank H. Ford, Jr., President
Recorded: September 23, 1961 Juanita Carpenter
(Corporate Seal) Secretary

FRONT

Report of Organization. The Jackson Street Methodist Church
which was incorporated on the 6th day of September, 1961
was organized on the 20th day of September, 1961 , at Brookhaven,
Mississippi in the County of Lincoln
by the election of: William Knapp, W. S. McGee and Robert S. Morris

as Directors, who elected the following officers to serve for One Year
to-wit: William Knapp, President
Robert S. Morris, Secretary

The postoffice address of the President is 540 S. Church Street, Brookhaven, Mississippi
The postoffice address of the Secretary is 316 S. Cleveland, Brookhaven, Mississippi

I, William Knapp who was elected President of the
Jackson Street Methodist Church on the 20th day
of September, 1961 , do hereby certify that the foregoing report of the organization of said Company
is correct and true.

Filed: September 23, 1961 ATTEST: William Knapp, President
Recorded: September 23, 1961 Robert S. Morris,
Secretary

Report of Organization. The Edwards-Murray Oil Company, Inc.
which was incorporated on the 18th day of September, 1961
was organized on the 21st day of September, 1961 , at Jackson,
Mississippi in the County of Hinds
by the election of: B. Edwards, III and Haydn H. Murray

as Directors, who elected the following officers to serve for One Year
to-wit: B. Edwards, III, President
Haydn H. Murray, Executive Officer
Elizabeth Edwards, Secretary

The postoffice address of the President is 134 Colebrook Avenue, Jackson, Mississippi
The postoffice address of the Secretary is 134 Colebrook Avenue, Jackson, Mississippi

I, B. Edwards, III who was elected President of the
Edwards-Murray Oil Company, Inc. on the 21st day
of September, 1961 , do hereby certify that the foregoing report of the organization of said Company
is correct and true.

Filed: September 23, 1961 ATTEST: B. Edwards, III, President
Recorded: September 23, 1961 Elizabeth Edwards
Secretary

DEGENT PRINTING CO., MERIDIAN, MISS.

Report of Organization. The Seven-Mile Gin
which was incorporated on the 18th day of September, 1961
was organized on the 21st day of September, 1961, at Tunica,
Mississippi in the County of Tunica
by the election of: S. W. Seabrook and Paul Battle, Jr.

as Directors, who elected the following officers to serve for One Year
to-wit: S. W. Seabrook, President
Paul Battle, Jr., Secretary-Treasurer

The postoffice address of the President is Tunica, Mississippi
The postoffice address of the Secretary is Tunica, Mississippi

I, S. W. Seabrook, who was elected President of the
Seven-Mile Gin on the 21st day
of September, 1961, do hereby certify that the foregoing report of the organization of said Company
is correct and true.

Filed September 23, 1961 ATTEST: S. W. Seabrook, President
Recorded: September 23, 1961 Paul Battle, Jr.
(Corporate Seal) Secretary

Report of Organization. The Broadway Savings and Loan Association
which was incorporated on the 25th day of July, 1961
was organized on the 17th day of August, 1961, at Hattiesburg,
Mississippi in the County of Forrest
by the election of: Lavon Thurman and Helen Ruth Thurman and L. E. Miller

as Directors, who elected the following officers to serve for One Year
to-wit: Lavon Thurman, President
~~Helen Ruth Thurman, Secretary~~
L. E. Miller, Secretary-Treasurer

The postoffice address of the President is 805 Duane Street, Hattiesburg, Mississippi
The postoffice address of the Secretary is 339 North 25th Ave., Hattiesburg, Mississippi

I, Lavon Thurman who was elected President of the
Broadway Savings and Loan Association on the 17th day
of August, 1961, do hereby certify that the foregoing report of the organization of said Company
is correct and true.

Filed: September 25, 1961 ATTEST: Lavon Thurman, President
Recorded: September 25, 1961 L. E. Miller
(Corporate Seal) Secretary

Report of Organization. The Noxubee County Citizens Council
which was incorporated on the 27th day of July, 1960
was organized on the 12th day of September, 1961, at Macon,
Mississippi in the County of Noxubee
by the election of: J. B. Cunningham; B. S. Marler; W. S. Mullins; E. N. Minor; Ellis Rhett; H. C. Walker; R. E. Prince; F. M. Prince; W. R. Cade and Ed Million

as Directors, who elected the following officers to serve for the year beginning September 1, 1961, and ending August 31, 1962 to-wit: F. M. Prince, President; E. N. Minor, Vice President; C. H. Thomas, Vice President; B. K. Hodge, Vice President and W. B. Lucas, Secretary-Treasurer

The postoffice address of the President is Shuqualak, Mississippi
The postoffice address of the Secretary is Macon, Mississippi

I, F. M. Prince who was elected President of the Noxubee County Citizens Council on the 12th day of September, 1961, do hereby certify that the foregoing report of the organization of said Company is correct and true.

Filed: September 25, 1961 ATTEST: F. M. Prince, President
Recorded: September 25, 1961 W. B. Lucas
Secretary

Report of Organization. The Ace Boat Service, Inc.
which was incorporated on the 12th day of September, 1961
was organized on the 13th day of September, 1961, at Columbia,
Mississippi in the County of Marion
by the election of: J. B. Pierce, Robert F. Schnepper, Johnnie Lee Pierce and Sarah Schnepper

as Directors, who elected the following officers to serve for remainder of corporate year 1961
to-wit: J. B. Pierce, President; Robert F. Schnepper,
Vice President; Sarah Schnepper, Treasurer
and Johnnie Lee Pierce, Secretary

The postoffice address of the President is 450 St. Charles Street, Houma, Louisiana
The postoffice address of the Secretary is 450 St. Charles Street, Houma, Louisiana

I, J. B. Pierce who was elected President of the
Ace Boat Service, Inc. on the 13th day
of September, 1961, do hereby certify that the foregoing report of the organization of said Company
is correct and true.

Filed: September 26, 1961 ATTEST: J. B. Pierce, President
Recorded: September 26, 1961 Johnnie Lee Pierce
(Corporate Seal) Secretary

RECORD OF ORGANIZATION OF CORPORATIONS, 9 — STATE OF MISSISSIPPI

DEMENT PRINTING CO., MERIDIAN, MISS.

Report of Organization. The Gulf States Company which was incorporated on the 31st day of August, 1961 was organized on the 1st day of September, 1961, at Greenville, Mississippi in the County of Washington by the election of: John R. Pepper, Percy L. LeMay, Eugene Shannon and W. M. Blount

as Directors, who elected the following officers to serve for the year 1961 until the next annual meeting to-wit: John R. Pepper; President; Eugene Shannon, Vice President; Percy L. LeMay, Vice President and W. M. Blount, Secretary-Treasurer

The postoffice address of the President is 248 East Chickasaw Parkway, Memphis, Tennessee
The postoffice address of the Secretary is 821 Ashburn Road, Greenville, Mississippi

I, John R. Pepper who was elected President of the Gulf States Company on the 1st day of September, 1961, do hereby certify that the foregoing report of the organization of said Company is correct and true.

Filed: September 26, 1961
Recorded: September 26, 1961

ATTEST: John R. Pepper, President
W. M. Blount
Secretary

(Corporate Seal)

Report of Organization. The Petroleum Storage and Sales Corporation which was incorporated on the 31st day of July, 1961 was organized on the 25th day of September, 1961, at Gulfport, Mississippi in the County of Harrison by the election of: A. J. Reeves, W. H. Caraway and W. H. Caraway, Jr.

as Directors, who elected the following officers to serve for balance of the year 1961 to-wit: W. H. Caraway, President; W. H. Caraway, Jr., Vice President and A. J. Reeves, Secretary

The postoffice address of the President is 1724 Second, Gulfport, Mississippi
The postoffice address of the Secretary is 4409 Ford Street, Gulfport, Mississippi

I, W. H. Caraway who was elected President of the Petroleum Storage and Sales Corporation on the 25th day of September, 1961, do hereby certify that the foregoing report of the organization of said Company is correct and true.

Filed: September 26, 1961
Recorded: September 26, 1961

ATTEST: W. H. Caraway, President
A. J. Reeves, Secretary

FRONT

Report of Organization. The Edgewater Country Club, Inc.
which was incorporated on the 26th day of July, 1961
was organized on the 25th day of September, 1961 , at 10:00 A. M.
Mississippi in the County of Harrison
by the election of: Neil W. White, James S. Eaton and David Cottrell, Jr.

as Directors, who elected the following officers to serve for One Year
to-wit: David Cottrell, Jr., President
Neil W. White, Vice President
Eaton A. Lang, Jr., Secretary

The postoffice address of the President is 2300 - 14th Street, Gulfport, Mississippi
The postoffice address of the Secretary is 2300 - 14th Street, Gulfport, Mississippi

I, David Cottrell, Jr. who was elected President of the
Edgewater Country Club, Inc. on the 25th day
of September, 1961 , do hereby certify that the foregoing report of the organization of said Company
is correct and true.

Filed : September 26, 1961 ATTEST: David Cottrell, Jr., President
Recorded: September 26, 1961 Eaton A. Lang, Jr.
Secretary

Report of Organization. The Mississippi Savings and Loan League
which was incorporated on the 6th day of September, 1961
was organized on the 19th day of September, 1961, at Jackson,
Mississippi in the County of Hinds
by the election of: A. D. Katz, J. Hal Anderson, Gaston Robertson, Sr., Alfred Moore,
Leonard Katzenmeyer, V. L. McBride and W. M. McGough

as Directors, who elected the following officers to serve for One Year
to-wit: A. D. Katz, President
J. Hal Anderson, Vice President
Gaston Robertson, Sr., Secretary-Treasurer

The postoffice address of the President is P. O. Box 1526, Hattiesburg, Mississippi
The postoffice address of the Secretary is P. O. Box 819, Gulfport, Mississippi

I, A. D. Katz who was elected President of the
Mississippi Savings and Loan League on the 19th day
of September, 1961, do hereby certify that the foregoing report of the organization of said Company
is correct and true.

Filed: September 26, 1961 ATTEST: A. D. Katz, President

Recorded: September 26, 1961 Gaston Robertson, Sr. Secretary

RECORD OF ORGANIZATION OF CORPORATIONS, 9 — STATE OF MISSISSIPPI

DEPENDABLE PRINTING CO., MERIDIAN, MISS.

Report of Organization. The Monroe Sand and Gravel Company
which was incorporated on the 20th day of September, 1961
was organized on the 22nd day of September, 1961, at Amory
Mississippi in the County of Monroe
by the election of: H. G. Williams, and Wesley Patch

as Directors, who elected the following officers to serve for year 1961
to-wit: H. G. Williams, President
Wesley Patch, Secretary-Treasurer

The postoffice address of the President is Route 2, Amory, Mississippi
The postoffice address of the Secretary is Houston, Mississippi

I, H. G. Williams who was elected President of the
Monroe Sand and Gravel Company on the 22nd day
of September, 1961, do hereby certify that the foregoing report of the organization of said Company
is correct and true.

Filed: September 26, 1961 ATTEST: H. G. Williams, President
Recorded: September 26, 1961 Wesley Patch
Secretary

Report of Organization. The PI-CO Company
which was incorporated on the 12th day of September, 1961
was organized on the 16th day of September, 1961, at Jackson,
Mississippi in the County of Hinds
by the election of: H. L. Pickering (Chairman), Johnny Covington, Joe W. Magee

as Directors, who elected the following officers to serve for One Year or until their successors take office
to-wit: Johnny Covington, President; H. L. Pickering,
Vice President & Secretary; Daisye M. Pickering,
Treasurer; May Jo Covington, Assistant Secretary-
Treasurer and Helen McMullen, Asst. Secretary-Treasurer

The postoffice address of the President is 118 Country Club Drive, Vicksburg, Mississippi
The postoffice address of the Secretary is Ellisville, Mississippi

I, Johnny Covington who was elected President of the
The Pi-Co Company on the 16th day
of September, 1961, do hereby certify that the foregoing report of the organization of said Company
is correct and true.

Filed: September 26, 1961 ATTEST: Johnny Covington, President
Recorded: September 26, 1961 H. L. Pickering
Secretary

Book 9, Page 595

I. T. MEMBER 92068

Seaglass SURVIVAL SHELTERS INT.

Wood Bricks

THE PI-CO COMPANY

430 NORTH STATE STREET — PHONE FL 2-2911
FL 2-2320
JACKSON 1, MISSISSIPPI

December 13, 1962

Secetary of State
Jackson, Miss.

Gentlemen:

It has been reported to me that your records show Mrs. Helen McMullen to be listed as Secetary and Treasure of The PI-CO Company. This is to advise you that this is incorrect as she has never been connected with our company nor an officer in any manner.

Yours truly,

THE PI-CO COMPANY

Johnny Covington
Chairman of Board

CC; Joe Magee, Attorney
865 Milner Building
Jackson, Miss.

Secretary of State

CORPORATION DIVISION
J. V. CARR, DEPUTY

SECURITIES DIVISION
BEN HAWKINS, DEPUTY

FLEETWOOD 5-9361
EXTS. 288 & 287

Mississippi

Heber Ladner

JACKSON, MISSISSIPPI
POST OFFICE BOX 136

December 28, 1962

The Pi-Co Company
430 North State Street
Jackson 1, Mississippi

Gentlemen:

We are attaching your letter of December 13 to the report of organization of "The Pi-Co Company" as recorded in this office to show that Mrs. Helen McMullen was never connected with your corporation.

Very truly yours,

Heber Ladner
Secretary of State

JVC:las

Report of Organization. The Heritage Properties, Incorporated
which was incorporated on the 8th day of September, 1961
was organized on the 18th day of September, 1961, at Gulfport,
Mississippi in the County of Harrison
by the election of: W. H. Meek, Everett E. Cook and Mary L. Larson

as Directors, who elected the following officers to serve ~~XXX~~ to December 31, 1962
to-wit: W. H. Meek, President
Mary L. Larson, Secretary
Everett E. Cook, Attorney

The postoffice address of the President is 645 Second Street, Gulfport, Mississippi
The postoffice address of the Secretary is 618 Camp Avenue, Gulfport, Mississippi

I, W. H. Meek who was elected President of the
Heritage Properties, Incorporated on the 18th day
of September, 1961, do hereby certify that the foregoing report of the organization of said Company
is correct and true.

Filed: September 27, 1961 ATTEST: W. H. Meek, President
Recorded: September 27, 1961 Mary L. Larson
Secretary

Report of Organization. The Grenada Motor Co., Inc.
which was incorporated on the 14th day of September, 1959
was organized on the 14th day of August, 1961, at 11:00 A. M.
in the County of Grenada
by the election of: Bill and Lillian Hannan

as Directors, who elected the following officers to serve for One Year
to-wit: Bill Hannan, President
Lillian Hannan, Secretary-Treasurer

The postoffice address of the President is Highway 7 West, Grenada, Mississippi
The postoffice address of the Secretary is Highway 7 West, Grenada, Mississippi

I, Bill Hannan who was elected President of the
Grenada Motor Co., Inc. on the 14th day
of August, 1961, do hereby certify that the foregoing report of the organization of said Company
is correct and true.

Filed: September 27, 1961 ATTEST: Bill Hannan, President
Recorded: September 27, 1961 Lillian Hannan
Secretary

RECORD OF ORGANIZATION OF CORPORATIONS, 9 — STATE OF MISSISSIPPI

DEMENT PRINTING CO., MERIDIAN, MISS.

Report of Organization. The Debin Company
which was incorporated on the 17th day of February, 1958
was organized on the 22nd day of February, 1958, at Corinth,
Mississippi in the County of Alcorn
by the election of: Chad L. Archie, Jr. and John F. Dean, Jr.

as Directors, who elected the following officers to serve for the calendar year 1958
to-wit: John F. Dean, Jr., President
Chad L. Archie, Jr., Vice President, Secretary & Treasurer

The postoffice address of the President is 1806 Willow Road, Corinth, Mississippi
The postoffice address of the Secretary is 2004 Hawthorne Road, Corinth, Mississippi

I, John F. Dean, Jr. who was elected President of the Debin Company on the 22nd day of February, 1958, do hereby certify that the foregoing report of the organization of said Company is correct and true.

Filed: September 27, 1961
Recorded: September 27, 1961

ATTEST:
Chad L. Archie, Jr.
Secretary

John F. Dean, Jr. President

Report of Organization. The Location Sample Service, Inc.
which was incorporated on the 20th day of September, 1961
was organized on the 22nd day of September, 1961 , at Jackson,
Mississippi in the County of Hinds
by the election of: Robert A. Legate, Phillip R. Reeves and Louis Coffee

as Directors, who elected the following officers to serve for One Year
to-wit: Robert A. Legate, President - Treasurer
Phillip R. Reeves, Vice President
Louis Coffee, Secretary

The postoffice address of the President is 528 Benning Road, Jackson, Mississippi
The postoffice address of the Secretary is Route 1, Union, Mississippi

I, Robert A. Legate who was elected President of the
Location Sample Service, Inc. on the 22nd day
of September, 1961 , do hereby certify that the foregoing report of the organization of said Company
is correct and true.

Filed: September 27, 1961 ATTEST: Robert A. Legate, President
Recorded: September 27, 1961 Louis Coffee
(Corporate Seal) Secretary

FRONT

Report of Organization. The Nehi Bottling Company of Kosciusko, Inc.
which was incorporated on the 1st day of July, 1961
was organized on the 1st day of July, 1961, at Kosciusko,
Mississippi in the County of Attala
by the election of: Howard E. Holmes, Maye C. Holmes and Robert B. Holmes

as Directors, who elected the following officers to serve for One Year
to-wit: H. E. Holmes, President; Robert B. Holmes, Vice
President; Maye C. Holmes, Secretary-Treasurer

The postoffice address of the President is 299 West Adams Street, Kosciusko, Mississippi
The postoffice address of the Secretary is 299 West Adams Street, Kosciusko, Mississippi
I, H. E. Holmes who was elected President of the
Nehi Bottling Company of Kosciusko, Inc. on the 1st day
of July, 1961, do hereby certify that the foregoing report of the organization of said Company
is correct and true.

Filed: September 27, 1961 ATTEST: H. E. Holmes, President
Recorded: September 27, 1961 Maye C. Holmes
(Corporate Seal) Secretary

Report of Organization. The Burdine and Ross, Inc.
which was incorporated on the 18th day of September, 1961
was organized on the 22nd day of September, 1961 , at Greenville,
Mississippi in the County of Washington
by the election of: W. A. Ross and Jane R. Burdine

as Directors, who elected the following officers to serve for One Year
to-wit: W. A. Ross, President, Jane R. Burdine, Vice President
G. E. Ingram, Secretary-Treasurer

The postoffice address of the President is 1243 Kirk Circle, Greenville, Mississippi
The postoffice address of the Secretary is Airport Road, Greenville, Mississippi

I, W. A. Ross who was elected President of the
Burdine and Ross, Inc. on the 22nd day
of September, 1961 , do hereby certify that the foregoing report of the organization of said Company
is correct and true.

Filed: September 27, 1961 W. A. Ross, President
Recorded: September 27, 1961

ATTEST:
G. E. Ingram
Secretary

CURRENT PRINTING CO., MERIDIAN, MISS.

Report of Organization. The Moore's Variety Homes, Inc.
which was incorporated on the 12th day of September, 1961
was organized on the 14th day of September, 1961, at Bright Center
in the County of Rankin
by the election of: I. E. Cunningham, Albert D. Moore, John W. Murray and Glendall Salters

as Directors, who elected the following officers to serve for One Year
to-wit: Albert D. Moore, President
Glendal Salters, Vice President
John W. Murray, Secretary-Treasurer

The postoffice address of the President is 203 St. Paul Street, Jackson 8, Mississippi
The postoffice address of the Secretary is 235 Marilyn Drive, Jackson 8, Mississippi

I, Albert D. Moore who was elected President of the
Moore's Variety Homes, Inc. on the 14th day
of September, 1961, do hereby certify that the foregoing report of the organization of said Company
is correct and true.

Filed: September 27, 1961 ATTEST: Albert D. Moore, President
Recorded: September 27, 1961 John W. Murray
Secretary

Report of Organization. The George McCune, Incorporated
which was incorporated on the 14th day of August, 1961
was organized on the 6th day of September, 1961 , at Kosciusio
Mississippi in the County of Attala
by the election of: Williams Thomas and Sam Davidson

as Directors, who elected the following officers to serve for One Year
to-wit:
Sam Davidson, President
F. G. McCune, Vice President
William Thomas, Secretary-Treasurer

The postoffice address of the President is P. O. Box 766, Meridian, Mississippi
The postoffice address of the Secretary is Highway 11 West, Meridian, Mississippi

I, Dam Davidson who was elected President of the
George McCune, Incorporated on the 6th day
of September, 1961 , do hereby certify that the foregoing report of the organization of said Company
is correct and true.

Filed: September 28, 1961 ATTEST: Sam Davidson, President
Recorded: September 28, 1961 William Thomas
Secretary

Report of Organization. The JAMESON MOTORS, INC.
which was incorporated on the 6th day of September, 1961
was organized on the 8th day of September, 1961 , at West Point
Mississippi in the County of Clay
by the election of: John C. Jameson, Jr. and Ann Bryan Jameson

as Directors, who elected the following officers to serve for One Year
to-wit: John C. Jameson, Jr., President and Treasurer
Ann Bryan Jameson, Vice President and Secretary

The postoffice address of the President is 712 McCord Street, West Point, Mississippi
The postoffice address of the Secretary is 712 McCord Street, West Point, Mississippi

I, John C. Jameson, Jr. who was elected President of the
Jameson Motors, Inc.
of September, 1961 on the 9th day
, do hereby certify that the foregoing report of the organization of said Company
is correct and true.

Filed : September 29, 1961 ATTEST: John C. Jameson, Jr. President
Recorded: September 29, 1961 Ann Bryan Jameson
Secretary

Report of Organization. The Gulf Park Amusement Company, Inc.
which was incorporated on the 6th day of September, 1961
was organized on the 25th day of September, 1961 , at Mississippi City,
Mississippi in the County of Harrison
by the election of: Freddie W. Nelson, Harold M. Nelson and W. R. Williams

as Directors, who elected the following officers to serve for One Year
to-wit: Freddie W. Nelson, President
W. R. Williams, Vice President
Harold M. Nelson, Secretary

The postoffice address of the President is 106 Dolan Avenue, Mississippi City, Mississippi
The postoffice address of the Secretary is 106 Dolan Avenue, Mississippi City, Mississippi

I, Freddiw W. Nelson who was elected President of the
Gulf Park Amusement Company, Inc. on the 25th day
of September, 1961 , do hereby certify that the foregoing report of the organization of said Company
is correct and true.

Filed September 29, 1961 ATTEST: Freddie W. Nelson, President
Recorded: September 29, 1961 Harold M. Nelson
Secretary

This is a

THIS IS A

HALL & McCHESNEY
RECORD BOOK

MANUFACTURED BY
HALL & McCHESNEY
INC
SYRACUSE, N.Y.
Since 1878

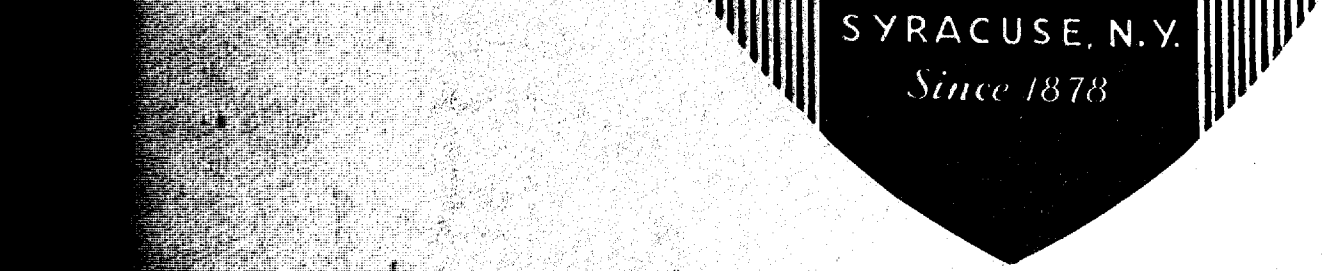
SYRACUSE, N.Y.
Since 1878

Alta Mar Advertising, Inc. 6
Anchor Finance Corporation 16
American Republic Finance 22
Corporation of Biloxi, Mississippi 22
American Republic Corporation 26
American Savings and 26
Loan Association 26
Advanced Heating and 32
Cooling, Inc. " "
Acme Finance Corporation 33
Aircraft and Marine Electronics, Inc. 46
American Republic Finance 47

Associated Qualified J.V. 190
" "
Technicians of the " "
Mississippi Gulf Coast
Armory Tire and Rubber 203
Company, Incorporated " "
Allied Finance Service 230
of Hattiesburg, Incorporated " "
Allied Finance Service 230
of Laurel, Incorporated " "
Associated Agencies, Incor- 235
porated " "
American Legion and Community 238
" "

Alta Mar Advertising, Inc. 6
Anchor Finance Corporation 16
American Republic Finance 22
Corporation of Biloxi, Mississippi 22
American Republic Corporation 26
American Savings and 26
Loan Association 26
Advanced Heating and 32
Cooling, Inc. " "
Acme Finance Corporation 33
Aircraft and Marine Electronics, Inc. 46
American Republic Finance 47
Company of Kosciusko " "
American Republic Finance 47
Company of Greenwood " "
Mississippi " "
Automotive Ignition Parts 67
and Service, Inc.
American Republic Finance 73
Corporation of West Point, Miss " "
Atlas Exterminators of South 79
Mississippi, Inc. 79
Aberdeen Big Star, Inc. 85
Allen Dipson, Inc. 92
Addkinson Lumber Company 94
Association for the 105
Preservation of Antiquities 105
in Columbus and Lowndes County " "
Allied Realty Co., Inc. 107
Alpha Chi Chapter of the 108
Kappa Tau House Corporation " "
Associated Qualified TV 116
Technicians of Pascagoula " "
Mississippi, Inc. " "
American Interstate Development 117
Corporation " "
Alpine Realty Company 118
Allied Building Products, Inc. 126
Army-Navy Club of Vicksburg, Inc. 129
Attala Loans, Inc. 138
Attala Sand and Wood Products 142
Company " "
Allen Securities Company, Inc. 163
Arcola Development Company, Inc. 175
All-Mor Homes, Incorporated 182

Associated Qualified T.V. 190
Technicians of the " "
Mississippi Gulf Coast
Armory Tire and Rubber 203
Company, Incorporated " "
Allied Finance Service 230
of Hattiesburg, Incorporated " "
Allied Finance Service 230
of Laurel, Incorporated " "
Associated Agencies, Incor- 235
porated " "
American Legion and Community 238
Youth Center, Inc. " "
American Electronic Corporation 242
Abney, Inc. 245
A and P Service and Parts Co. 248
Ackerman Finance Co. of
Ackerman ~~Finance~~ Miss. 252
Angelo's Drive Ins, Inc. 281
Automotive Warehouse Co. 286
Airline Animal Hospital, Inc. 289
Airport development Corporation 293
Apple Ridge Variety, Inc. 293
Art-Lee Ceramics, Incorporated 295
Allied Finance Service of
Greenwood, Inc. 297
Aircraft Sales and Service Corp. 302
Acacia Fraternity Building
Corporation of Miss State University 313
Anthony Enterprises, Inc. 324
Associated Development Co., Inc. 327
Allied Finance Service, Inc 341
Adams Insurance Agency 341
Associated Qualified TV Technicians
of Laurel, Inc. 344
Alta Woods Baptist Church 348
American Republic Finance
Corporation of Brookhaven 352
American Liberty Planning Corp 358
Atlas Butane Gas Company 360
Agricultural Consultants, 371
Inc.
A + G Realty Corporation 373
A + R Feed Mill 387
Atlas Roofing Company 391

Allison Dipson, Inc. 12
Addkinson Lumber Company 94
Association for the 105
Preservation of Antiquities 105
in Columbus and Lowndes County " "
Allied Realty Co., Inc. 107
Alpha Chi Chapter of Phi 108
Kappa Tau House Corporation " "
Associated Qualified TV 116
Technicians of Pascagoula " "
Mississippi, Inc.

Allied Finance Service of
Greenwood, Inc. 297
Aircraft Sales and Service Corp. 302
Acacia Fraternity Building
Corporation of Miss State 313
Anthony Enterprises, Inc. 324
Associated Development Co., Inc 327
Allied Finance Service, Inc 341
Adams Insurance Agency 341
Associated Qualified TV Technicians

American Interstate Development Corporation 117
" "
Alpine Realty Company 118
Allied Building Products, Inc. 126
Army-Navy Club of Vicksburg, Inc. 129
Attala Loans, Inc. 138
Attala Sand and Wood Products Company 142
" "
Allen Securities Company, Inc. 163
Arcola Development Company, Inc. 175
Au-Mor Homes, Incorporated 182

Laurel, Inc. 344
Alta Woods Baptist Church 348
American Republic Finance Corporation of Brookhaven 352
American Liberty Planning Corp 358
Atlas Butane Gas Company 360
Agricultural Consultants, Inc. 371
A + G Realty Corporation 373
A + R Feed Mill 387
Atlas Roofing Company 391

Auto Rental Company of Dixie	405
American Automobile Finance Co.	405
Atlas Service Center, Inc.	406
Adams' Egg Farms, Inc.	421
Adams Enterprises, Inc.	421
Allied Finance Service of Greenville, Inc.	429
Adco Flying Club, Inc.	431
Asbury's Twelve Star Paint Store, Inc.	435
American Homes, Inc	440
Acana Community Ass'n	441
Air Services [illegible]	45[illegible]

Agricultural Protective Association (A.A.L.)	573
Adcock & Campbell, Inc.	579
Arrow Laundry & Cleaners, Inc.	579
Allied Operating Company	580
Ausley Homesites, Inc.	581
Armet Corp.	582
Arm, Inc.	584
Allen & Sulser Lumber Company	594
Ace Boat Service, Inc.	596

Auto Rental Company of Dixie	405
American Automobile Finance Co.	405
Atlas Service Center, Inc.	406
Adams' Egg Farms, Inc.	421
Adams Enterprises, Inc.	421
Allied Finance Service of Greenville, Inc.	429
Adco Flying Club, Inc.	431
Lowery's Twelve Star Paint Store, Inc.	435
American Homes, Inc	440
Acadia Community Ass'n	441
Air Services Incorporated	453
Allen Brunt Chevrolet, Inc.	463
Auto Parts Company	468
Alabama Dollar Stores	479
Adco Company, Inc.	484
Auto Clinic, Inc.	486
Ace Moving & Storage, Inc.	490
Outer Hunting & Fishing Club	495
Air Filter Service, Inc.	497
Allied Fence & Supply Co.	500
Adams County Civil War Centennial Association	507
Adams Brothers Manufacturing Company, Inc.	511
Amiel Sales Corp., Inc.	513
Adams Real Estate, Inc.	514
Alberta Equipment Company	515
A. O'Neill Company, Inc.	515
Arcadia Moving & Storage Company, Inc.	516
Arch Oil and Gas Corporation	522
Agricultural Entomologist, Inc.	523
American Republic Finance Corporation of McComb	531
Alexander Vending Company, Inc.	537
Appliance Center of Biloxi, Inc.	534
ARFO Real Estate Company, Inc.	544
Audio Equipment Company, Incorporated	548
A & F Builders, Incorporated	550
Anglo's, Inc.	553
Artcraft Neon Sign Co., Inc.	556
AMCO International	
Aero Flight, Inc.	563
Agricultural Development Company	565

Agricultural Protective Association (A & P)	573
Adcock & Campbell, Inc.	579
Arrow Laundry & Cleaners, Inc.	579
Allied Operating Company	580
Ansley Homes, Inc.	581
Armitt Corp.	582
Arm, Inc.	584
Allen & Sulser Lumber Company	594
Ace Boat Service, Inc.	596

Centennial Association	507
Adams Brothers Manufacturing Company, Inc.	511
Amicel Laboratories, Inc.	513
Adams Real Estate, Inc.	514
Alberta Equipment Company	515
A. O'Neill Company, Inc.	515
Arcadia Moving & Storage Company, Inc.	516
Arch Oil and Gas Corporation	522
Agricultural Entomologist, Inc.	523
American Republic Finance Corporation	531

of McComb	
Alexander Vending Company, Inc.	537
Appliance Center of Biloxi, Inc.	534
ARFO Real Estate Company, Inc.	544
Audio Equipment Company, Incorporated	548
A+F Builders, Incorporated	550
Anglo's, Inc.	553
Artcraft Neon Sign Co., Inc.	556
AMCO International	
Aero Flight, Inc.	563
Agonacy Development Corp.	565

Brock Oil Tools, Inc. 2
Black Brothers and Hawkins, Inc. 3
Bonding Insurance Agency, Inc. 7
Big Ridge Baptist Church 10
Backnell Farms, Inc. 12
Boyd Gin Company 14
Bond Transfer and Storage, Inc. 22
Brandon Youth Center, Inc. 24 " "
Backstrom Glass Co., Inc. 24
Brand Chemical Corp. Co., Inc. 25 " "
Bill Jones Chevrolet, Inc. 118
Bob McRaney Enterprises, Inc. 119
Branding Chute 122
Batson Hardware, Inc. 123
Bill Thomas Furniture and Appliances, Inc. 125 " "
Bill Thomas Butane Service 125
Biloxi Business and Professional Women's Club 126 " "
Brookshire Dairy Products Company of Meridian, Inc. 130 " "

Brook oil Tools, Inc. 2
Black Brothers and Hawkins, Inc. 3
Bonding Insurance Agency, Inc. 7
Big Ridge Baptist Church 10
Backnell Farms, Inc. 12
Boyd Gin Company 14
Bond Transfer and Storage, Inc. 22
Brandon Youth Center, " " 24
Inc.
Backstrom Glass Co., Inc. 24
Brent Chemical Barg " " 25
Co., Inc.
Biloxi Trailer Sales, Inc. 39
B-316, Inc 39
Billups Enterprises, Inc 41
Big Discount Company 47
Boats, Inc. 51
Best Poultry, Inc. 53
Bluff City Distributing, Inc. 56
Bond Memorial Park 58
B. & B. Linen Service 61
Boat & Motor Mart, Inc. 63
Bob Wilson Rentals, Inc., 64
Business Development Corpation 68
Booneville Furniture 70
Manufacturing Company " " 71
Bell Brothers Inc. of " " 81
Mississippi
Bowen Electric Supply Co., " " 87
Inc
B and B Oil Well Service Company 87
Bell and Carrick Motels, Inc. 90
Beck Company 104
Belmont, Inc. 97
Bayou View Baptist Church 105
Burns Moving and Storage " " 107
Company, Inc.
Bellman and Bonnier, Inc. 109
Bruce Furniture Manufacturing " " 112
Co., Inc.
Burke Properties, Inc. 113
Brookhaven Cultert and " " 114
Supply, Inc.
Barnes's Inc. 117
Butler and McDonnell, Inc. 118
Bill Jones Chevrolet, Inc. 119
Bob McRaney Enterprises, Inc. 122
Branding Chute 123
Batson Hardware, Inc. 125
Bill Thomas Furniture and " " 125
Appliances, Inc.
Bill Thomas Butane Service 126
Biloxi Business and " " 130
Professional Women's Club
Brookshire Dairy " " 136
Products Company of " " 142
Meridian, Inc.
Bleeker Dairy, Inc. 143
Bay Saint Louis Jaycees 146
Band H Biscuit Company " " 147
Burton's Jewelry Store, 148
Inc.
Baul-O-Rama, Inc. 148
Broadway Developers, Inc. 148
Biloxi Concrete Casting " " 152
Co., Inc.
B and S Cattle Company 155
Boss Jackson Hotel Company 159
B and B Trucking Service, Inc. 163
Beemon and Brent Hawp, Inc. 166
Bardin Building, Inc., The 168
Belzoni Charter Service, Inc. 170
Business Machines & Supplies, Inc. 172
Brandon Shirt Company, Inc. 174
Brown-Barrett of Natchez, Inc. 182
Broadmoor Motel Corporation 182
Bayou View Improvement " " 185
Association, Inc.
Bud's Men Shop 191
Big Bear Auto Auction, Inc. 191
Brookhaven Assurance " " 192
Corporation
Brookhaven Motors 192
Insurance Corporation 198
Beach Restaurant, Inc. 199
Beach Novelties, Inc. 199
Beach Boat, Inc. 200
Beach Boats and Motors, Inc. 210
Biloxi Shrimp and oyster " "
Company

Business Development Corporation	60
Booneville Furniture	70
Manufacturing Company	" "
Bell Brothers Inc. of	71
Mississippi	" "
Bowen Electric Supply Co.,	81
Inc	" "
B and B Oil Well Service Company	87
Bell and Carrick Motels, Inc.	87
Beck Company	90
Belmont, Inc.	104
B and S Trucking Service, Inc.	1[illegible]
Beemon and Brent Drugs, Inc.	163
Bardin Building, Inc., The	166
Belzoni Charter Service, Inc.	168
Business Machines & Supplies, Inc.	170
Brandon Shirt Company, Inc.	172
Brown - Barnett of Natchez, Inc.	174
Broadmoor Motel Corporation	182
Bayou View Improvement	182
Association, Inc.	" "
Bud's Men Shop	185

Bayou View Baptist Church 97
Burns Moving and Storage Company, Inc. 105 " "
Bellman and Bonnier, Inc. 107
Bruce Furniture Manufacturing Co., Inc. 109 " "
Burke Properties, Inc. 112
Brookhaven Culvert and Supply, Inc. 113 " "
Barnes's Inc. 114
Butler and McDonnell, Inc. 117

Big Four Auto Auction, Inc. 191
Brookhaven Insurance Corporation 191 " "
Brookhaven Motors 192
Insurance Corporation 192
Beach Restaurant, Inc. 198
Beach Novelties, Inc. 199
Beach Boat, Inc. 199
Beach Boats and Motors, Inc. 200
Biloxi Shrimp and Oyster Company 210 " "

Blackjack Charcoal Company Inc 206
Beta Beta House Corporation 211
Beach Vista Home Association, Inc. 214
Bay-Gulfport Amusement Park 210
Ball Hardware Co. Inc. 220
Bean Planting Company Inc. 220
Bellingrath Development Co., Inc. 221
Builder's Supply Company Inc. 225
Bel-Mar, Inc. 228
Booneville Manufacturing Corporation 246
Bonda Cemetery Association 247
Bay Shores, Inc. 312
Bush Processes, Inc. 318
Bush Dairy Incorporated 318
Bolivar Insurance Agency, Inc. 320
Ben P. Blalock Company, Inc. 321
Borge Baby Dean, Inc. 328
Borge Donna Lee, Inc. 329
Borge David, Inc. 329
Borge Jean, Inc 329
Borge Jimmy Jimmy, Inc. 329
Brikcrete, Incorporated 332
Beulah Island Hunting Club 333

Blackjack Charcoal Company Inc 206
Beta Beta House Corporation 211
Beech Vista Home Association, Inc. 214
Biloxi-Gulfport Amusement Park 210
Ball Hardware Co. Inc. 220
Bass Planting Company Inc. 220
Ballingrath Development Co., Inc. 221
Builder's Supply Company Inc. 225
Bel-Mar, Inc. 228
Bonneville Manufacturing Corporation 246 " "
Banda Cemetery Association 247
Calhoun County, Miss " "
Baker's Town & Campus Fashions 249
Better Lighting & Electric Supply Co 256
Boyd Equipment Company 258
Boyd Finland Oil Co. 258
Best Company, of Miss, Inc 257
Broadmoor Mart Merchants Association 259
Brooks Sales, Inc. 261
Buster Crabbe Swimming Pools of Jackson, Inc. 267
Baldour's Bargain Center, Inc. of Holly Springs 272
Bounce-O-Rama, Inc. 273
Bounceland Trampoline Center, Inc. 275
Bagwell & Garrison Electric Co. Inc. 280
Bethea Grocery Company Inc 281
Beaumonte 288
E. J. Williams
Background Music, Inc. 292
Bayou Bounceland 291
Biloxi Funeral Chapel, Inc. 289
Bonnie Jean Shop, Inc. 293
Big Creek Gin Co. 296
Bailey Ave. Surplus Store, Inc 299
Bolton Recreation Club 300
Boyle Drug Store, Inc. 303
Brookhaven Properties, Inc. 305
Beech River Barge Line, Inc. 306
Bay Shores, Inc. 312
Bush Processors, Inc. 318
Bush Dairy Incorporated 318
Bolivar Insurance Agency, Inc. 320
Ben P. Blalock Company, Inc 321
Borge Baby Dean, Inc. 328
Borge Donna Rae, Inc. 329
Borge David, Inc. 329
Borge Jean, Inc 329
Borge Jimmy Jimmy, Inc. 329
Brikcrete, Incorporated 332
Beulah Island Hunting Club 333
Borgain Center, Inc. of Columbus 340
Broadmoor Corporation 342
Bel-Air Sales Corporation 346
Black Oil Company 350
Belmont Lodge, Inc 353
Burdine and Ross Concrete Products Company 363
Biloxi Citizen's Council 364
Black Bayou, Inc. 364
Barnes Truck Line 365
Bellevue Food Store Inc 365
Babs Investments, Inc. 366
Brent Ammonia Transport, Inc. 367
Building Insulators of Mississippi, Inc. 368
Bowl-A-Way Lanes Company 372
Breakfast Optimist Club 374
Broadhead Drilling Company 374
Baltar Realty and Insurance Company, Inc. 374
Boydusa Diana Shop 380
Brent Marine Supply Inc 381
Barth and Associates, Inc. 383
B.C. Launderette, Inc. 386
Beaver Construction Company, Inc. 388
Bob Truesdale Associates 393
Brown & Mosley Construction Co., Inc 398
Bowling Center, Inc. 411
Brookhaven Memory Gardens, Inc 414
B & B Construction Company 414

of Jackson, Inc. 267
Baldour's Bargain Center, Inc. of Holly Springs 272
Bounce-O-Rama, Inc. 273
Bounceland Trampoline Center, Inc. 275
Bagwell & Garrison Electric Co. Inc. 280
Bethea Grocery Company, Inc. 281
Beaumonte 288
~~E. J. Williams~~
Babs Investments, Inc. 366
Brent Ammonia Transport, Inc. 367
Building Insulators of Mississippi, Inc. 368
Bowl-A-Way Lanes Company 372
Breakfast Optimist Club 374
Broadhead Drilling Company 374
Baltar Realty and Insurance Company, Inc. 374
Boydusa Diana Shop 380

Background Music, Inc. 292
Bryans Bounceland 291
Bilox Funeral Chapel, Inc. 289
Bonnie Jean Shop, Inc. 293
Big Creek Gin Co. 296
Bailey Ave. Surplus Store, Inc. 299
Bolton Recreation Club 300
Bayliss Drug Store, Inc. 303
Brookhaven Properties, Inc. 305
Beaver River Barge Line, Inc. 306
Blunt Marine Supply Inc 381
Barth and Associates, Inc. 383
B.C. Launderette, Inc. 386
Bleuer Construction Company, Inc. 388
Bob Friedman Associates 393
Brown & Mosley Construction Co., Inc 398
Bowling Center, Inc. 411
Brookhaven Memory Gardens, Inc 414
B & B Construction Company 414

Batesville Concrete Products Co., Inc.	419
Barry & Brewer, Inc.	419
Brookhaven Asphalt Co., Inc.	421
Bostick Brothers, Inc.	432
Bancum's Drug Center, Inc.	438
Byco of Mississippi, Inc.	443
Brasfield Construction Company	446
Broadway Motor Sales, Inc.	447
BFJ Hardware	459
Booneville Centennial, Inc.	462
Business Filers, Inc.	462
Briggs Drug Store, Inc.	466

Batesville Concrete Products Co., Inc.	419
Batty & Brewer, Inc.	419
Brookhaven Asphalt Co., Inc.	421
Bostick Brothers, Inc.	432
Bruncum's Drug Center, Inc.	438
Bryco of Mississippi, Inc.	443
Broadfield Construction Company	446
Broadway Motor Sales, Inc.	447
BFJ Hardware	459
Booneville Centennial, Inc.	462
Business Flyers, Inc.	462
Briggs Drug Store, Inc.	466
Bowling Enterprises, Inc.	471
Biloxi National Little League Baseball, Inc.	474
Budget Loan Company of Meridian	488
B & S Dryers, Inc.	491
Bassfield Aviation Spraying Company, Inc.	493
Buntyn Electric Service, Inc.	496
Bill Timbes, Inc.	506
Beacon Publishing Company, Inc.	506
Burris Feeds, Inc.	517
Black Creek Charcoal Company	521
Brewer Furniture Company, Inc.	533
Baldwin Rental Service, Inc.	538
Baldwin Funeral Homes, Inc.	538
Buck Sullivan's Repair Shop, Inc.	542
Brotherhood Retirement Home Association, Inc.	543
B & W Investment Company	547
Zack-Acres Country Club, Inc.	558
Bradford-Brent Drugs, Inc.	566
Delta Life Homes, Inc.	574
Boone Gin Company	575
Bond Theatres, Inc.	577
Big Investment Company, Inc.	581
Barge BB-796 Inc.	587
Barge BB-797 Inc.	587
Broadway Savings and Loan Association	596
Burdine And Ross, Inc.	599

Baldwin Funeral Homes, Inc.	538
Buck Sullivan's Repair Shop, Inc.	542
Brotherhood Retirement Home Association, Inc.	543
B & W Investment Company	547
Back-Acres Country Club, Inc.	558
Bradford-Brent Drugs, Inc.	566
Bluth Life Homes, Inc	574
Boone Gas Company	575
Bond Theatres, Inc.	577
Big Investment Company, Inc.	581
Bdrm BB-796 Inc.	587

Barge BB-796, Inc.	[illegible]
Barge BB-797, Inc.	587
Broadway Savings and Loan Association	596
Burdine And Ross, Inc.	599

Crescent Lake Estates, Inc. 4
Carriers Leasing Service, Inc. 5
Caldwell Industries, Inc. 13
Crystal Springs Little " "
Boys' Baseball, Inc.
Coast Cities Savings and 15
Loan Association " "
Corinth Brassiere Co., 18
Inc. " "
C. L. Roger Company 19
Community Television Service, 20
Inc. " "
Consolidated Chemical Company Inc. 66
Columbia Video Cable Company 66
Columbia Insurance Agency Inc. 68
Clay County Memorial Gardens Inc. 73
Community Enterprises, Inc 74
Christian's Inc. 76
Cotton Diamonte Workers 78
" "
Marion County, Mississippi
Corinth Memorial Park, 78
Incorporated " "
Corrnon-Thomas Lumber Company 81
Century Credit Union 82

Crescent Lake Estates, Inc. 4
Carriers Leasing Service, Inc. 5
Caldwell Industries, Inc. 13
Crystal Springs Little " "
Boys' Baseball, Inc.
Coast Cities Savings and 15
Loan Association " "
Corinth Brassiere Co., 18
Inc. " "
C. L. Roper Company 19
Community Television Service, 20
Inc. " "
Cousiness Woodworking Company 21
Cane Drilling Company 24
Covington, Inc. 25
Collins Industrial Develop. 26
ment Corp. " "
Cleveland Plumbing and 28
Heating Company, Inc.
Chez Joey, Inc. 30
Custom-Built, Inc. 33
Clark's of Philadelphia, Inc. 34
Corporated " "
C. K. Farm Equipment 34
Company, Inc " "
Choctaw Oil Tool, Incorporated 35
Copiah Timber Co., Inc. 35
Columbus Savings and 35
Loan Association, Inc. " "
Cedar Ridge Dairy, Inc 37
Comac Construction " "
Company, Inc.
C-Ta Land Company 38
Calhoun Industries, Inc 38
Columbia Sheet Metal Works, 41
Incorporated " "
Cars Rental System, 44
Inc. of Mississippi " "
Coin-Wash Laundries 49
Coffeeville Industries, Inc. 54
Crawford Farms, Inc. 57
City Discount Company of 57
Cleveland
Columbia Manufacturing Company 60
C and R Farms, A Corporation 65

Consolidated Chemical Company, Inc. 66
Columbia Video Cable Company 66
Columbia Insurance Agency, Inc. 68
Clay County Memorial Gardens, Inc. 73
Community Enterprises, Inc 74
Christian's Inc. 76
Cotton Basemento workers 78
" "
Marion County, Mississippi
Corinth Memorial park, 78
Incorporated " "
Corrnon-Thomas Lumber Company 81
Century Credit Union 82
Columbus-Lowndes Industrial 89
Foundation, Inc. " "
Cook, Coggin, Kelly and Cook 90
Corporation " "
Commack Company 90
Community Facilities, Inc. 91
Church of Jesus Christ, Inc. 94
Cedar Lake Log Farms 104
Columbus Savings and 97
Loan Association " "
Combel's, Inc. 97
Clowns, Inc. 98
Central Board and Rental 106
Corporation " "
Camellian Oil Company 106
Creehale and Pelles, Inc. 108
Century Telephone Co., Inc. 108
Capital Variety, Inc. 112
Colonial Properties, Inc. 114
Charlie Nelms Ford, Inc. 114
Cleveland Machine and 114
Salvage Co., Inc.
C and S Printing Company, Inc 116
Carter and Fly, Inc. 123
Credit Finance Corporation 125
Camp Bolton Forest Lands, Inc 135
Carpenter and Son, Inc. 135
Cooper Furniture Manufacturing 136
" "
Company
Corinth Corp 142
County Club Development Corporation 145
Claiborne County Lumber Company, Inc 145
Conn-Dixfer operating Company, Inc 147

C. R. Farm Equipment Company, Inc. 34
Choctaw Oil Tool, Incorporated 35
Copiah Timber Co., Inc. 35
Columbia Savings and Loan Association, Inc. 35
Cedar Ridge Apts., Inc. 37
Comac Construction Company, Inc. 37
C-ta Land Company 38
Calhoun Industries, Inc. 38
" "
" "
Central Land and Rental Corporation 106
Camellian Oil Company 106
Creshale and Pelles, Inc. 108
Century Telephone Co., Inc. 108
Capital Variety, Inc. 112
Colonial Properties, Inc. 114
Charlie Nelms Ford, Inc. 114
Cleveland Machine and Salvage Co., Inc. 114

Columbia Sheet Metal Works, Incorporated 41 " "
Cars Rental System, Inc. of Mississippi 44 " "
Coin-Wash Laundries 49
Coffeeville Industries, Inc. 54
Crawford Farms, Inc. 57
City Discount Company of Cleveland 57
Columbia Manufacturing Company 60
C and R Farms, A Corporation 65
C and S Printing Company, Inc 116
Carter and Fly, Inc. 123
Credit Finance Corporation 125
Camp Bolton Forest Lands, Inc 135
Carpenter and Son, Inc. 135
Cooper Furniture Manufacturing Company 136 " "
Corinth Corp 142
County Club Development Corporation 145
Claiborne County Lumber Company, Inc 145
Conn-Dixie Operating Company, Inc 147

Columbus Lodge 1941, Loyal 151
" " Order of Moose
Concrete Industries, Inc. 152
Capital Investment Company 163
Columbus Cold Storage Ind. 166
Central Savings and Loan 169
" " Association
City Drug Store of Hazlehurst, Inc. 172
1022 Corporation 174
Collins Park Improvement Society 177
City Radiator and Parts Company 177
Century Limited, Inc. 179

Coker Plastering Co., Inc. 25
Calvary Baptist Church of Pricedale 25
Capitol Supply Co. 25
Coastal Developers, Inc. 25
Consolidated Corp. of Clarksdale, Inc. 25
Custom Homes, Inc. 25
Carmichael Finance Co, Inc. 26
Columbia Key Service, Inc. 26
Cinderella International Co, Inc. 26
Catt Drugs 26

Columbus Lodge 1941, Loyal Order of Moose 151
" " 152
Concrete Industries, Inc. 152
Capital Investment Company 163
Columbus Cold Storage Inc. 166
Central Savings and Loan Association 169
" " 172
City Drug Store of Hazlehurst, Inc. 174
1022 Corporation 177
Collins Park Improvement Society 177
City Radiator and Parts Company 179
Century Limited, Inc. 180
Consolidated Credit Corp. 180
of Laurel, Inc. " "
Colonial Enterprises, Inc. 183
Centreville Community Swimming Pool, Inc. " "
Collins Aerial Service 186
Charm Originals Inc. 187
Come In Homes, Inc. 188
Columbus Resthaven Gardens, Inc. 193
Contractors Unlimited, Inc. 194
Churchwell Board Company, Inc. 194
Central Realty Corporation 195
C. N. Black and Company, Inc. 200
Consolidated Credit Corp. of Greenville, Inc. 200
" "
Cecil Furniture Co., Inc. 204
Communities Developers, Inc. 206
C. C. McDonald Jr., Inc. 206
C. C. Mc, Inc. 207
Cressey Dixon Company 218
Coahoma County Memorial Gardens, Inc. 212
" "
Chamber of Commerce of Greenville, Miss. 209
" "
Calvary Baptist Church of Natchez 223
Centralia Brick Company of Greenwood, Inc. 226
" "
Cotton Bowl 231
Corinth Times Publishing Company, Incorporated 233
" "
Concrete products and Supply Co, Inc. 233
Columbus Guaranty, Inc. 236
Calhoun Farmers Gin Co-operative 238
A. A. L.

Baker Plastering Co, Inc. 25
Calvary Baptist Church of Pricedale 25
Capitol Supply Co. 25
Coastal Developers, Inc. 25
Consolidated Corp. of Clarksdale, Inc. 25
Custom Homes, Inc. 25
Carmichael Finance Co, Inc. 26
Columbia Aero Service, Inc. 26
Cinderella International Co, Inc. 26
Catt Drugs 26
Circle J. N. Riders 26
Christian School Association of Jackson, Mississippi 26
Commercial Development Company, Inc. 26
Capital City Drayage Company Inc. 67
Colonial Development Company 27
Charlotte Development Co, Inc. 28
Columbus Produce Company 28
Chamber of Commerce & Development Council, Amory, Miss, Inc. 29
Coastal Development Corporation 29
Cadet Cigar Company, Inc 29
Columbus Riding Club, Inc 29
Collins Enterprises, Inc. 29
Causey's Amusements, Inc. 29
Coast Motor Carriers Ass'n. 30
College Scholarship Plan of Miss. Inc 31
Church Finance, Inc. 31
Collins Insurance agency, Inc 31
Clarksdale Miss Commercial Properties Development Corp. 31
Community Investment Corp. 31
Covenant Presbyterian Church 31
Colonial Acres, Inc. 31
Consolidated Credit Corp. of Greenwood, Inc. 32
Clark Lumber Company, Inc. 32
Cockerham Building Materials, Inc 32
Crompton Builders, Inc. 32
C R F Developers, Inc. 32
Consolidated Credit Corp of Vicksburg, Inc 32
Cloverleaf Bowl, Inc 33

Central Realty Corporation	195	Coastal Development Corporation	29
C. N. Black and Company, Inc.	200	Coast Cigar Company, Inc	299
Consolidated Credit Corp. of	200	Columbus Riding Club, Inc	298
Greenville, Inc.	" "	Collins Enterprises, Inc.	296
Cord Furniture Co., Inc.	204	Causey's Amusements, Inc.	298
Community Developers, Inc.	206	Coast Motor Carriers, Inc.	305
C. C. McDonald Jr., Inc.	206	College Scholarship Plan of Miss. Inc	311
C. C. Mc, Inc.	207	Church Insurance, Inc.	311
Chesapeake Pipe Company	218	Collins Insurance agency, Inc	313
Coahoma County Memorial	212	Clarksdale Miss Commercial	
Gardens, Inc.	" "	Properties Development Corp.	313

Chamber of Commerce of	209	Community Investment Corp.	314
Greenville, Miss.	" "	Covenant Presbyterian Church	315
Calvary Baptist Church of Natchez	223	Colonial Acres, Inc.	316
Century Brick Company of	226	Consolidated Credit Corp.	
Greenwood, Inc.	" "	of Greenwood, Inc.	320
Cotton Board	231	Clark Lumber Company, Inc.	322
Corinth Times Publishing	233	Corkern Building Materials, Inc.	323
Company, Incorporated	" "	Crompton Builders, Inc.	324
Concrete Products and Supply Co, Inc.	233	CRF Developers, Inc.	325
Columbus Guaranty, Inc.	236	Consolidated Credit Corp. of Vicksburg, Inc.	327
Calhoun Farmers Union Co-operative	288	Cloverleaf Bowl, Inc	334
A. A. L		~~Columbus Lot~~	

Carpenter Sales Company, Inc	337	Childre Enterprises, Inc.	44
Columbia Amusement Company	338	Coast Service, Inc.	45
Coastal Radio & TV Company, Inc	339	Columbia Well Service, Inc	45
Casburn Farms	340	Columbus Sounder Swimming Assn Inc	46
Carter Drugs, Inc	347	Continental Enterprises, Inc	46
Central Plumbing & Heating Co., Inc.	350	Confederate Oil Invitational, Inc	46
Central Hydraulic Service, Inc	351	Carter-Heide Co., Inc.	4
Church of Christ, Biloxi Miss, Inc.	351	Circle M Orchards, Inc	47
Carl's Sheet Metal Shop, Inc	352	Central School Supply Company	47
Central Baptist Church of Brookhaven, Miss	353	Cleveland Flying Services, Inc	47
Chap Duck Club, Inc	355	Carolina Sand & Fish Equipment Company	47
Crystal Finance Company, Inc.	363	Catt Drugs, Inc of Ripley	47
Corinth Development Company, Inc.	369	City Dollar Stores	47
[illegible]	[illegible]	[illegible]	47

Carpenter Sales Company, Inc. 337
Columbia Amusement Company 338
Coastal Radio & TV Company, Inc 339
Costanzo Farms 340
Carter Drugs, Inc 347
Central Plumbing & Heating Co., Inc. 350
Central Hydraulic Service, Inc. 351
Church of Christ, Biloxi, Miss., Inc. 357
Carl's Sheet Metal Shop, Inc. 359
Central Baptist Church of Brookhaven, Miss 353
Chap Duck Club, Inc. 355
Crystal Finance Company, Inc. 363
Corinth Development Company, Inc. 369
Cousin Lu's Bargain City Corporation 370
C. + H. Drilling Corporation 377
Card's Shoe Shop, Inc. 375
Columbus Construction Company, Inc. 375
Canine College, Inc. 375
Clover Leaf Realty Corporation 376
Capital Milk Products, Inc. 383
Council Bend, Inc. 384
City Insurance, Inc 385
Clarksdale Baptist Church 388
Cole Construction Co., Inc. 391
Coastal Building Corporation 392
Capital Core Lab, Inc. 394
Credit Bureau of Meridian, Inc. 396
Construction Industry Association of Jackson County, Inc 398
Catahoula Construction Co., Inc 402
Cooper Drugs, Inc. 405
C + S Farms 406
Cole-Grant Enterprises Inc 416
Colonel Rebel Radio, Inc. 422
Canton Post Company 422
Country Club Plaza Shopping Center, Inc 424
Cowan & Hoggard Enterprises, Inc. 426
Clarksdale Savings and Loan Ass'n 427
Campus Conservative, Inc. 429
Circle K. Inn Company 433
Coast Lifetime Homes, Inc 435
City Cash Feed, Inc. 437
Calvary Baptist Church of Meridian 437
Canton Milling, Inc. 442
Capitol Insulation Co., Inc 443
Capital Finance Company 444

Childre Enterprises, Inc. 4
Coast Service, Inc 45
Columbia Well Service, Inc 45
Columbus Sandra Swimming Pool, Inc 46
Continental Enterprises, Inc 46
Confederate Oil Co. Intrastate, Inc 46
Carter-Wade Co., Inc. 4
Circle 'M' Orchards, Inc. 4
Central School Supply Company 4
Clerk's Filing Services, Inc 4
Carolina Sand & Equipment Company 4
Cott Drugs, Inc. of Ripley 4
City Dollar Store 47
Country Fair Dairy Products, Inc 4
Clement-Lakeshore Yacht Center, Inc 4
Crystal Produce Company 4
Cardinal Homes, Incorporated 4
Corco Associates, Inc. 4
Clarke County Fishing Club, Inc 4
Copiah Milling & Livestock Feeding Company 4
Con-Plex, Inc. 4
Columbus Industries, Incorporated 4
Canton Heating Company 4
Cleveland Pony League 5
C P R Corporation 5
Church Finance Savings and Loan Association 5
Coldwater Lions Club, Inc. 5
Cardinal Manufacturing Co., Inc. 5
Columbus Health Club 5
Consumer Credit of Jackson, Mississippi 5
Columbia Industries, Inc. 5
Columbus Bowling Lanes, Inc. 5
Commercial Stationery Company 5
Country Gas, Inc. 5
Cook and Hatewood, Inc. 5
Consolidated Credit Corp. of Columbus, Inc. 5
Criterion Shell Homes of Columbus, Mississippi, Inc. 5
Criterion Shell Homes of Mississippi, Inc. 5
Crown Coronet, Inc. 5
Crown Homes, Incorporated 5
Capitol Erection & Engineering Company 5
The Choctaw Poultry and Egg Company 5
Corinth Gas Company 5
Cosby and Fike Sprayers, Incorporated of Aberdeen, Mississippi

Coastal Building Corporation	392	CPR Corporation
Capital Care Lab, Inc.	394	Church Finance Savings and
Credit Bureau of Meridian, Inc.	396	Loan Association
Construction Industry Association	398	Coldwater Lions Club, Inc.
of Jackson County Inc		Cardinal Manufacturing Co., Inc.
Catahoula Construction Co., Inc	402	Columbus Health Club
Cooper Diesel, Inc.	405	Consumer Credit of Jackson, Mississippi
C & S Farms	406	Columbia Industries, Inc.
Cole-Grant Enterprises Inc	416	Columbus Bowling Lanes, Inc.
Colonel Rebel Radio, Inc.	422	Commercial Stationery Company
Canton Post Company	422	Country Gas, Inc.

Country Club Plaza Shopping Center, Inc.	424	Cook and Hatewood, Inc.	529
Cowan & Haggard Enterprises, Inc.	426	Consolidated Credit Corp. of Columbus, Inc.	531
Clarksdale Savings and Loan Ass'n.	427	Criterion Shell Homes of Columbus, Mississippi, Inc.	532
Campus Conservative, Inc.	429	Criterion Shell Homes of Mississippi, Inc.	532
Circle H. Gin Company	433	Crown Coronet, Inc.	533
Coast Lifetime Homes, Inc.	435	Crown Homes, Incorporated	538
City Cash Feed, Inc.	437	Capitol Erection & Engineering Company	543
Calvary Baptist Church of Meridian	437	The Choctaw Poultry and Egg Company	545
Canton Milling, Inc.	442	Coritt Gas Company	548
Capitol Insulation Co., Inc.	443	Cosby and Fike Sprayers, Incorporated of Aberdeen, Mississippi	551
Capital Finance Company	444		

Capital "66" Oil Company	553
Consolidated Loan Brokers Incorporated	557
Century - Built Masonry Homes, Inc.	559
Capitol City Processing Company	559
Calinth Chamber of Commerce Industrial Development Assn	561
Columbus Beverage Company	565
Concrete Block, Pipe & Supply Co. Inc.	567
Croft Corporation	573
Croft Henry, Inc.	574
Capa Records Corporation	575
Cully Hutchins Land Corporation	577

Capital "66" Oil Company	553
Consolidated Loan Brokers Incorporated	557
Century - Built Masonry Homes, Inc.	559
Capitol City Processing Company	559
Columbus Chamber of Commerce Industrial Development Assn	561
Columbus Beverage Company	565
Concrete Block, Pipe & Supply Co. Inc.	567
Craft Corporation	573
Craft Manufacturing Inc.	574
Copa Records Corporation	575
Cully Hutchins Land Corporation	577
Champion Refining Company	585
Chemical Products Company	586
Campbell Enterprises, Inc.	588
Capitol Barber and Beauty Supply Company	588
Cordy Brake Hunting Club	589
COH+C Gin Service, Inc.	590
Central Chemical Co. of Mississippi	592
City Finance Corporation of Meridian	594

Decatur Telephone Company 6
Deemer Wood Products Company 18
Delta Star Company, Inc. 18
" "
Operated
Delta Vendors, Incorporated 21
D. V. Partridge Lumber 35
Company, Inc. "
Denton Bin Co. Inc. 36
Denton Grain Elevator 36
Denton Mfg. Co., Inc. 37
Denton Dairy Products, Inc. 37
D. T. Irby Broiler Farms 49
Dreifus Jewelers of Tupelo, Inc. 222
De Soto Industrial Air 224
" "
Park, Incorporated
Dixie Supply, Inc. 232
Delta Builders, Inc. 233
Don R. Sharp, Inc. 234
Delta Electronic Supplies, Inc. 236
Dixie Spray and Equipment 237
" "
Company, Inc.
Don S. Miller Distributor 241
" "
Inc.
Dixie Pest Control 250

Decatur Telephone Company 6
Deemer Wood Products Company 18
Delta Step Company, Inc. 18
" "
operated
Delta Textiles, Incorporated 21
D.V. Partridge Lumber 35
Company, Inc. "
Denton Bin Co. Inc. 36
Denton Grain Elevator 36
Denton Mfg. Co., Inc. 37
Denton Dairy Products, Inc. 37
D. T. Irby Broiler Farms 49
D. T. Irby Milling Company 50
Delta Steam Laundry 54
Dixie Termite and Pest 72
Control, Inc. 72
Dixie Poultry, Inc. 75
Davidson Enterprises, Inc 80
Dixie Welding Supply Company 86
Dixie Oil Development 105
" "
Corporation
Dreyfuss Duplex, Inc. 110
Diana Corporation 111
Davis Brothers Timber Co., Inc. 123
D'Iberville Lions Club 124
Deeds Properties, Inc. 134
Dentzler Bulk Plant, Inc. 135
Dixie Oil Seeds Company, Inc. 141
Delta Mutual Insurance Agency, 146
" "
Inc.
Dixie Mechanical Contractors, Inc. 155
Dean-Blount Asphalt Paving 156
" "
Company
Do Right Plantation, Inc. 170
Delta Spray Corporation 172
Davis Motor Company 175
Delta Textiles, Inc. 178
Delta Wholesale Company 190
Dwight Griffon, Inc. 191
Downtown Hotel-Motel, Inc. 193
City Insurance Agency of 198
" "
Corinth
Don's Pharmacy 220
D'Iberville Volunteer 221
" "
Fire Department, Inc.

Dreifus Jewelers of Tupelo, Inc. 222
De Soto Industrial Air 224
" "
Park, Incorporated
Dixie Supply, Inc. 232
Delta Builders, Inc 233
Don R. Sharp, Inc. 234
Delta Electronic Supplies, Inc. 236
Dixie Spray and Equipment 237
" "
Company, Inc.
Don S. Miller Distributor 241
" "
Inc.
Dixie Pest Control 250
Domestic Loans of Corinth, Inc. 251
Dixie Hydraulic Service, Inc. 252
Duplechin Buick, Inc. 260
Dorman Machine & Welding Co. 261
Works, Inc.
Desoto Utilities Company 264
Davis Appliance Center, Inc. 268
Delta-Macon Brick 277
& Tile Company, Inc
Delta Bounce Land 278
Delta Trampoline Company 280
Dietrich, Inc. 284
Decorator Products, Inc. 302
Discount Super Market, Inc. 302
D & S Coach Company, Inc 304
Delta Line Co., Inc 308
Dudley Enterprises, Inc 308
Dairy Feed Company, Inc. 310
Diversified Development Inc. 312
Dixie Poultry of Water Valley, Inc 312
Doctors Credit Exchange Inc 313
Dyersburg & Co of Greenwood, 313
Riepenbaugh & Co of Clarksdale, Inc 315
" " of Cleveland " 315
Desoto Airport Inc. 314
Dennis and Wade, Inc. 334
De Weese Realty, Inc. 334
Di-Corey Corporation 335
Dixie-Ette Cleaners, Inc. 343
Donaldson Point Hunting Club 352
Dependable Auto Repair Inc 353
Davis Wholesale Drug Co., Inc. 359
Dixie Investment Tours, 370
Inc.

David Brothers Lumber Co., Inc. 124
D'Iberville Lions Club 124
Deeda Properties, Inc. 134
Dantzler Bulk Plant, Inc. 135
Dixie Oil Seeds Company, Inc. 141
Delta Mutual Insurance Agency, Inc. 146 " "
Dixie Mechanical Contractors, Inc. 155
Dean-Blount Asphalt Paving Company 156 " "
Do Right Plantation, Inc. 170

Decorator Products, Inc. 302
Discount Super Market, Inc. 302
D & S Coach Company, Inc 304
Delta Line Co., Inc 308
Dudley Enterprises, Inc 308
Dairy Feed Company, Inc. 310
Diversified Development Inc. 312
Dixie Poultry of Water Valley, Inc 312
Doctors Credit Exchange Inc 313
Dyersburg & Co of Greenwood, 313

Delta Spray Corporation	172	Defenbaugh & Co of Clarkdale, Inc	315
Davis motor Company	175	" " of Cleveland "	315
Delta Dairies, Inc.	178	Desert Airport Inc.	314
Delta Wholesale Company	190	Dennis and Wade, Inc.	334
Dwight Griffin, Inc.	191	De Weese Realty, Inc.	334
Downtown Hotel-Motel, Inc.	193	Di-Corey Corporation	335
City Insurance Agency of Corinth	198	Dixie-Ida Cleaners, Inc.	343
	" "	Donaldson Point Hunting Club	352
Don's Pharmacy	220	Dependable Auto Repair Inc	353
D'Iberville Volunteer	221	Dora Wholesale Drug Co, Inc.	359
Fire Department, Inc.	" "	Dixie Investment Trust, Inc.	370

Dial-O-Matic Advertising, Inc. 375
Dixie Land Homes, Inc. 381
Delta Savings and Loan Association 382
Dixie Bowling Lanes, Inc 386
Drew Professional Building, Inc., Drew, Mississippi 396
Dundee Elevator, Inc 404
Dixie Moving & Storage, Inc 405
Due West Gin Company, Inc. 409
Daughdrill Truck Line Inc. 5
Danjack Chevrolet, Inc. 57
Debin Company 59

Dial-O-Matic Advertising, Inc.	375
Dixie Land Homes, Inc.	381
Delta Savings and Loan Association	382
Dixie Bowling Lanes, Inc	386
Drew Professional Building, Inc., Drew, Mississippi	396
Dundee Elevator, Inc	404
Dixie Moving & Storage, Inc	405
Dun West Bin Company, Inc.	409
Domestic Land of Jackson, Inc.	413
Decca Inc. of Mississippi	417
Dance Studios, Inc.	417
Dixie Well Service, Inc	420
D & S Company, Inc.	431
Dollar Finance Company	432
Dura Homes, Inc.	434
Draper & Kyle Oil Company, Inc.	437
Dixie Oil and Gas Company of Miss.	438
Delta Electronics Technicians Association	441
Davis & Dorgan Construction Co., Inc.	445
Dear Moving & Storage Co., Inc.	452
Delta Quick Car Wash, Inc	453
Dizzy Dean Enterprises, Inc.	475
Dairyland of Jackson, Inc.	476
Dollar Wholesale Co.	479
Dixie Aircraft Company, Inc.	483
Dale Shops, Incorporated	493
Double "A" Farms, Inc.	496
Desmond Homes, Inc.	497 ~~498~~
Dunrobin Farm, Inc.	499
Delta Marine Service Co, Inc	501
Downtown Parking Corporation	501
Dixie Breeding and Racing Association, Inc.	513
Doctor's Finance Service, Inc.	524
Dukes Shell Homes, Inc.	528
Dunn Realty Company	535
Dixie Dusters & Sprayers, Inc.	535
Delta Tire Service, Inc.	540
De Soto Home, Inc.	566
Deliveries, Inc.	568
Daugh drill Truck Line Inc.	5
Danjack Chevrolet, Inc.	57
Debin Company	599

Davis & Dorgan Construction Co., Inc.	445
Dear Moving & Storage Co., Inc.	452
Delta Quick Car Wash, Inc.	453
Diggy Dean Enterprises, Inc.	475
Dairyland Jackson, Inc.	476
Dollar Wholesale Co.	479
Dixie Aircraft Company, Inc.	483
Dale Shops, Incorporated	493
Double "A" Farms, Inc.	496
Diamond Homes, Inc.	~~498~~ 497
Dunstobin Farm, Inc.	499

Delta Moving Service Co, Inc	501
Downtown Parking Corporation	501
Dixie Breeding and Racing Association, Inc.	513
Doctor's Finance Service, Inc.	524
Dukes Shell Homes, Inc.	528
Dunn Realty Company	535
Dixie Dusters + Sprayers, Inc.	535
Delta Fire Service, Inc.	540
De Soto Homes, Inc.	566
Deliveries, Inc.	568

Electric Wholesale, Inc 3
Ewing Transports, Incorporated 13
E-Z Finance Plan of McComb, Inc. 31
E-Z Finance Plan of Columbia, Inc. 31 " "
Engineering Development Company, Inc
Electronic Industries, Inc. 84
Exec-Aire of Mississippi, Inc. 91
East Central Loan and Finance Service, Inc. 99 " "
Eze-Way Wash, Inc. 113

Eastern Hickory, Inc. 416
Equity, Inc. 447
Eighty-Five Fire & Battery Co., Inc. 449
Emmanuel Baptist Church of Simpson County 450
E & S Drive Ins, Inc 451
Eighty Trailer Parks Inc 454
Empire Home Builders Inc 459
Edgewater Corp. Co., Inc. 475
East Pine Parking Corporation 481
Evans-Tambdin Insurance Agency 491
E F & S Construction Co., Inc. 505

Electric Wholesale, Inc 3
Ewing Transports, Incorporated 13
E-Z Finance Plan of McComb, Inc. 31
E-Z Finance Plan of Columbia, Inc. 31 " "
Engineering Development Company, Inc
Electronic Industries, Inc. 84
Exec-Aire of Mississippi, Inc. 91
East Central Loan and Finance Service, Inc. 99 " "
Eze-Way Wash, Inc. 113
Eagle Tractor Company, Inc. 115
Ellisville Chamber of Commerce 115
Edmondson's Motor Parts and Supply Company, Incorporated 130 " "
Emmanuel Church of the Nazarene 137
Eleven Twelve Main Corporation 138
Enterprises, Inc. 147
East Lake, Inc. 158
E. B. B. Inc. 159
E. C. Douglas Lumber Company, Inc. 160
Equitable Mortgage and Investment Company 163½ " "
E-Z Wash and Dry, Inc. 168
East Morton Baptist Church 169
Blackwood Poultry Farms, Inc. 169
Educational Insurance Associates 183
Ellisville Cemeteries Association 187
Elite Restaurant, Inc. 190
Enid Shores Development, Inc 207
E. and L. Furniture Manufacturing Company, Incorporated 219 " "
Empire Sales & Service Company, Inc. 250
E. O. Berry Motor Company 280
E. J. Williams Company 288
E. & M. Motel Management Company, Inc. 294
Echols Water System, Inc. 304
Eldorado Planting Company 317
Employees Loan Service Inc 341
Economy Furniture Co, Inc. 361
Eljay Realty Company 389

Eastern Hickory, Inc. 416
Equity, Inc. 447
Eighty-Five Tire & Battery Co., Inc. 449
Emmanuel Baptist Church of Simpson County 450
E & S Drive-In, Inc. 451
Eighty Trailer Park, Inc 454
Empire Home Building Inc 459
Edgewater Gayfers Co., Inc 475
East Pine Parking Corporation 481
Evans-Sambdis Insurance Agency 491
E F & S Construction Co., Inc. 505
E. M. Murray, Inc. 507
Escatawpa Volunteer Fire Dept., Inc. 512
East Mississippi Association of Independent Insurance Agents, Incorporated 541
Eddie's Drugs, Inc. 545
Edwards Recreation Association 549
Eubanks-Smith Pipeline Construction Company, Inc. 558
Economy Homes & Loans, Inc. 578
East End Curb Market, Inc. 591
Edwards-Murray Oil Company, Inc. 595
Edgewater Country Club, Inc. 597

Investment Company
E-Z Wash and Dry, Inc. 168
East Morton Baptist Church 169
Blackwood Poultry Farms, Inc. 169
Educational Insurance Associates 183
Ellisville Cemeteries Association 187
Elite Restaurant, Inc. 190
Enid Shores Development, Inc 207
E. and A. Furniture Manufac- 219
turing Company, Incorporated " "
Empire Sales & Service

Company, Inc. 250
E. O. Berry Motor Company 280
E. J. Williams Company 288
E. & M. Motel Management Company, Inc. 294
Echols Water System, Inc. 304
Eldorado Planting Company 317
Employees Loan Service Inc. 341
Economy Furniture Co, Inc. 361
Elgin Realty Company 389

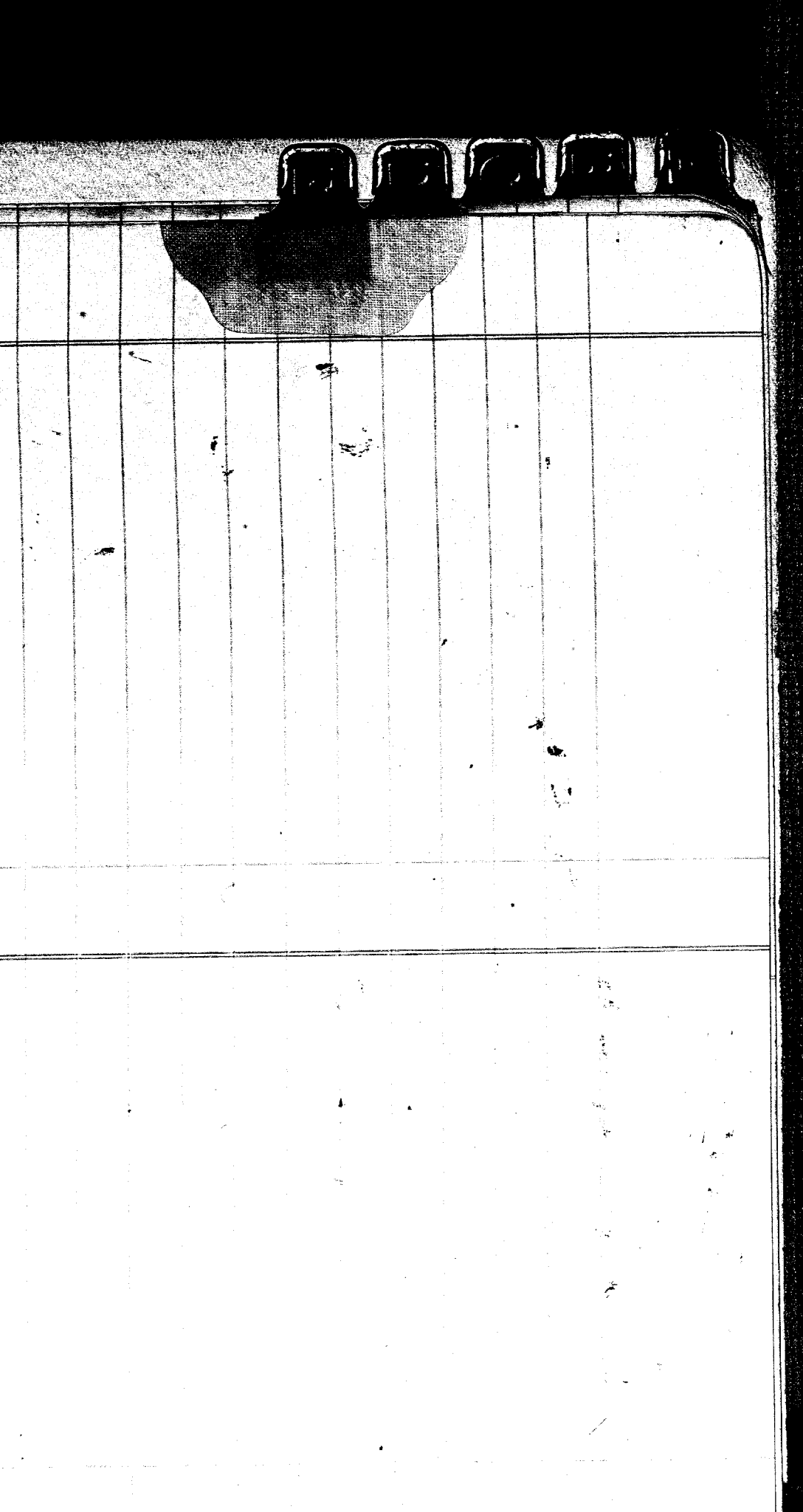

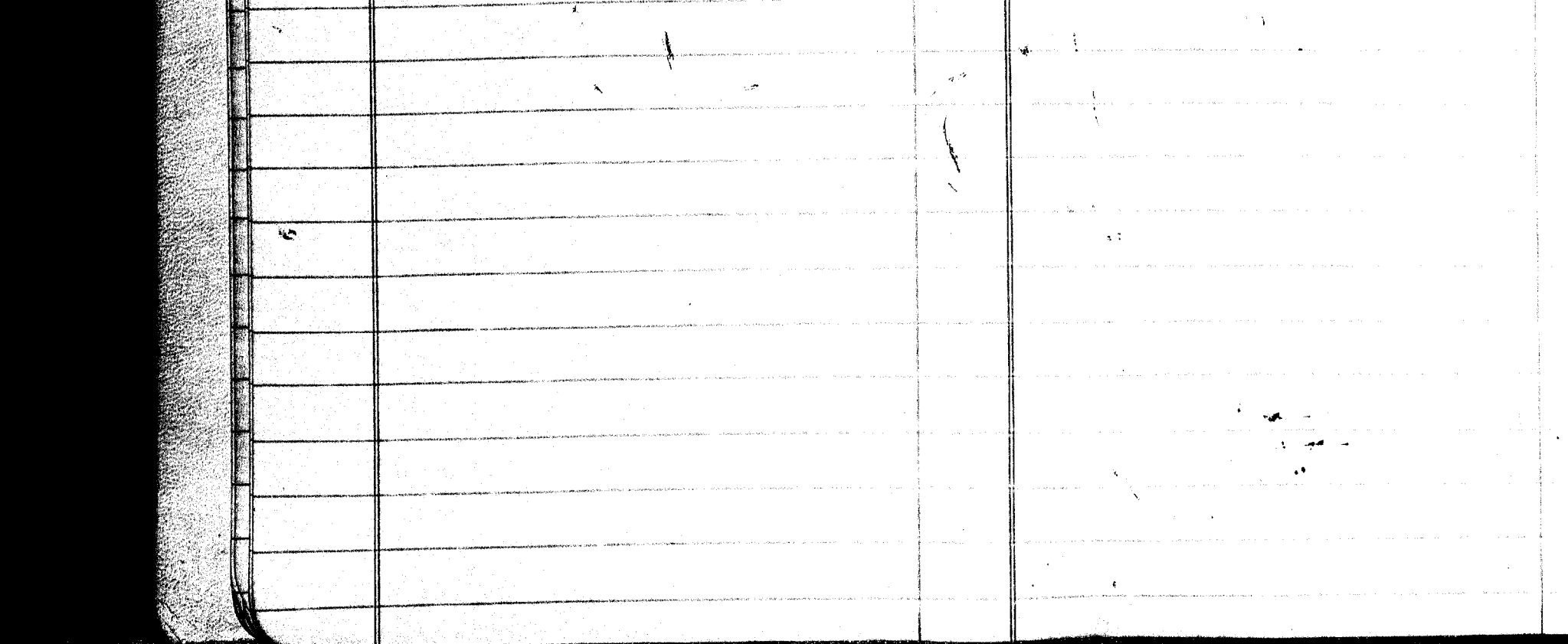

Franklin and McGehee, Inc. 13
FCG Corporation 15
Feuche-Adum Implement 19
Company, Inc, " "
First McSota Corporation 22
Fletcher Company, Inc. 25
First Assembly of God 27
Church of Biloxi, Mississippi, Inc. " "
Franklin Telephone Company, 27
Inc. " "
Furniture Manufacturers, 31
Incorporated " "
[illegible] " "

Forest Junior Chamber of Commerce 217
Franklin County Indus- 227
trial Development Corp " "
Firstco, Inc. 235
Fayard and Gautier 244
Builders, Inc, " "
Family Recreation, Inc. 262
Fred's Discount Store,
Inc. of Columbus 267
Food Service, Inc. 269
Forrest Avenue Baptist Church 279
First Jackson Securities Corp. 283
[illegible] 285

Franklin and McComb, Inc. 13
FCG Corporation 15
Fauche-Adum Implement Company, Inc. 19 " "
First Acadia Corporation 22
Fletcher Company, Inc. 25
First Assembly of God Church of Biloxi, Mississippi, Inc. 27 " "
Franklin Telephone Company, Inc. 27 " "
Furniture Manufacturers, Incorporated 31 " "
Fulton Volunteer Fireman Club, Inc. 44 " "
Fondren Sisters, Inc. 44
Force, Inc 48
First Baptist Church, Amory, Mississippi 83
Friars Point Motor Company 83
Faust-Arrington Insurance Agency, Inc 93
Finch and Layman, Inc 95
First development Corporation of Mississippi 100 " "
Free Will United Spiritual Church of Christ 103 " "
Foods, Inc. 115 " "
Forest Insurance Agency, Incorporated 121
Friars Point Gin Company 127
Foreman's Dressed Poultry, Incorporated 140 " "
First State Savings and Loan Association 154 " "
Frank J. Fisher Funeral Home, Inc 179 " "
Foundations, Inc. 181
Farrell Gin Company 183
Fred Kemp Company 185
First Christian Church of Columbus, Miss 193
Forest Lawn Memorial Park 196 " "
Fred's Discount Store, Inc. of Greenville 197
First Methodist Protestant Church 211 " "
Furniture Warehouse Sales, Inc 212 " "
Forest Junior Chamber of Commerce 217
Franklin County Industrial Development Corp 221 " "
Firstco, Inc. 235
Fayard and Hunter Builders, Inc. 244 " "
Family Recreation, Inc. 262
Fred's Discount Store, Inc. of Columbus 267
Food Service, Inc. 269
Forrest Avenue Baptist Church 279
First Jackson Securities Corp. 283
Fairway Supermarkets 285
First State Building and Loan Association of Poplarville 301
Foster Funeral Home Inc. 305
Farmers Warehouse of Picayune, Inc. 320
Fir-Pak Distributing Company 323
Fencher Motors, Inc. 330
Flinders & Company 338
First Baptist Church of Hazlehurst 342
Forestry Consultants, Inc. 349
Family Budget Service of South Mississippi, Inc. 352
Flora Community Center, Inc. 354
Farmers Tractor & Equipment Co. Inc 357
Forest Community Service Assn 358
Friends of the Library 364
Family Investment, Inc. 371
Filgo & Pickell, Inc. 372
Farmers Elevator, Inc. 386
Fallen Wood Preserving Company, Inc. 390
Forest Mutual Agency, Inc 398
Federal Adjustment Bureau of Jackson, Inc. 399
Flor-O-Sonk, Inc. 401
Farmco Flying Club, Inc. 430
Frontier Construction Corp. 433
F & M Realty Company, Inc 435
Farm Properties, Inc 444
Forrest Gravel Co., Inc 450
F & E Check Protector Company 457
Forest Lawn Memory Gardens 456
Forest Owners, Inc 457

Free Will United Spiritual Church of Christ	115	Flora Community Center, Inc.	357
	" "	Farmers Inspection & Equipment Co. Inc.	357
Foods, Inc.	121	Forest Community Service Assn.	358
Forest Insurance Agency, Incorporated	127	Friends of the Library	364
Friars Point Gin Company	140	Family Investment, Inc.	371
Foreman's Dressed Poultry, Incorporated	154	Filzo & Isbell, Inc.	372
	" "	Farmers Elevator, Inc.	386
First State Savings and Loan Association	179	Fallen Wood Preserving Company, Inc.	390
	" "		
Frank J. Fisher Funeral Home, Inc	181	Forest Mutual Agency, Inc	398

Foundations, Inc.	183	Federal Adjustment Bureau of Jackson, Inc.	399
Farrell Dixon Company	185	Flor-O-Sonk, Inc.	401
Fred Kemp Company	193	Forrco Flying Club, Inc.	430
First Christian Church of Columbus, Miss	196	Frontier Construction Corp.	433
Forest Lawn Memorial Park	197	F & M Realty Company, Inc	435
Fred's Discount Store, Inc. of Greenville	211	Farm Properties, Inc	444
First Methodist Protestant Church	212	Forrish Gravel Co., Inc	450
Furniture Warehouse Sales, Inc	216	F & E Check Protector Company	457
		Forest Lawn Memory Gardens	456
		Forest Owners, Inc	457

Franklin Furniture Corp.	458
Family Budget Service of Cortez, Inc.	462
" " " of New Albany, Inc.	462
First Baptist Church of Durant, Incorporated	468
Fireproof Products of Miss.	475
Family Budget Service, Inc	493
Foam Products, Incorporated	495
Fife Pipe & Equipment Company, Inc.	496
First Magnolia Corporation	498
Flintkote Communications Company	500

Franklin Furniture Corp. 458
Family Budget Service of Corbyg, Inc. 462
" " " of New Albany, Inc. 462
First Baptist Church of Durant, Incorporated 468
Fireproof Products of Miss. 475
Family Budget Service, Inc 493
Foam Products, Incorporated 495
Fife Pipe & Equipment Company, Inc. 496
First Magnolia Corporation 498
Flintkote Communications Company 500
Foxworth Cabinet Shop 507
Fuller Products of Jackson, Inc. 519
Flora Feed Mill and Seed, Inc. 519
First Entertainment Corporation of Mississippi 536
Fairhaven Fisheries, Inc. 539
First Methodist Church of Louisville 539
Federal Champion Cotton Warehouse Incorporated 560
Ferson & Syron, Inc. 573
Fallout Shelters Inc. 575
Federal Land and Development Corporation 577
Four Prong Fishing Club 578
Fred's Dollar Store of Batesville, Inc. 590
Fred Norton Electric Co., Inc. 594

Corporation	577
Four Prong Fishing Club	578
Fred's Dollar Store of Batesville, Inc.	590
Fred Norton Electric Co., Inc.	594

Gulf Materials, Inc.	7	Guyton Auto Electric	141
Gunn & Motors	9	Service, Inc.	" "
Gwinn Buick, Incorporated	10	General Retail Inc., of Miss.	143
Gulf Coast Fuel Oil Co.	15	Guardian Trust Savings	152
Greenville Shrine Club of	20	and Loan Association	" "
Greenville, Miss., Inc.	" "	Gerald R. Gladney, Inc.	154
Graber's Inc of Greenwood	23	Green Transfer and	157
Great Plains Hatcheries of	28	Storage Company, Inc.	" "
Mississippi, Inc.	" "	Gulf Electric, Inc.	158
Griffin Music Co., Inc	31	Gradet Industries, Inc	168
Gulfport Glass Employees	32	Gulf Area Sports Car Association	170
Credit Union	" "	Gateway Bowling Lanes, Inc.	178

Bolf Materials, Inc. 7
Band & Motors 9
Binnna Buick, Incorporated 10
Bulf Coast Fuel Oil Co. 15
Greenville Shrine Club of 20
Greenville, Miss., Inc. " "
Graber's Inc of Greenwood 23
Great Plains Hatcheries of 28
Mississippi, Inc. " "
Griffin Music Co., Inc 31
Gulfport Glass Employees 32
Credit Union " "
Gulf Estates, Inc. 42
General Finance Corporation 45
Gollett and Sons Inf. and 54
Storage, Inc. " "
Geyer Supply Co., Inc. 54
Gieger, Inc. 56
General Loan Corporation 58
Georgnet Realty Company, Inc. 59
Grohem Beauty Supply 60
Gulfport Citizens for 69
State port ownership 69
Gates Drug Store, Inc. 71
Greenville Transportation Co., 78
Inc. " "
Gulf Plumbing and 82
Heating Supply Co., Inc " "
Greenwood Association 84
of Life Underwriters, Inc- " "
God's Revivals 91
Gulf Chevrolet Company, Inc- 96
Gulfport piping and 100
Engineering Company " "
Binnna Buick, Incorporated 101
Greenville Chinese Cemetery 105
Association " "
General Business Services 109
Corporation " "
Gunn Mechanical Contractors, Inc. 117
Garrard Transfer Company, Inc " "
G. L. Wilemon Lumber Company 120
Greer Rice Dryer and Shop, Inc 123
Gattman Realty Company, Incorporated 137
Gattman Sportswear, Incorporated 138

Guyton Auto Electric 141
Service, Inc. " "
General Retail Inc., of Miss. 143
Guardian Trust Savings 152
and Loan Association " "
Gerald R. Gladney, Inc. 154
Green Transfer and 157
Storage Company, Inc. " "
Gulf Electric, Inc. 158
Gradet Industries, Inc 168
Gulf Coast Sports Car Association 170
Gateway Bowling Lanes, Inc. 178
Garrison Realty Company, 180
Incorporated " "
Glenwood, Incorporated 184
Grain Elevator's, Inc. 185
Grapette-Cola Bottling 192
Company, Inc. " "
Gulf Coast Academy of Beauty 194
Inc. " "
Gulf Finance Corp. of Miss 202
Gunn Memorial Methodist 205
Church " "
G.R. and S Cattle 205
Company, Inc " "
Great Southern Sales, Inc 208
Graber's Inc. of Grenada 213
Gulfport Junior Auxiliary of 219
Grenada Seamless Corporation 228
Grenada Finishing Corporation 228
Guardian Trust Savings 241
and Loan Association " "
General Distributing Co, Inc. 252
Greenwood Littledeate 253
Gymmy Cricket Trampoline
Company, Inc 254
Grenada Travel Company 259
Greater Lauderdale Organized
Welfare Fund 260
Gulf Coast Metal Trades, Inc. 274
Grandview Baptist Church 275
Greenville Ready Mixed Concrete 287
Galyean Brothers Company,
Corinth, Miss 285
Glen Martin Motor Sales 285

Greenville Transportation Co., Inc. 78
Gulf Plumbing and Heating Supply Co., Inc. 82
Greenwood Association of Life Underwriters, Inc. 84
God's Revivals 91
Gulf Chevrolet Company, Inc. 96
Gulfport Piping and Engineering Company 100
Great Southern Sales, Inc 208
Graber's Inc. of Grenada 213
Gulfport Junior Auxiliary Inc. 219
Grenada Seamless Corporation 228
Grenada Finishing Corporation 228
Guardian Trust Savings and loan Association 241
General Distributing Co, Inc. 252
Greenwood Little Theatre 253

Gimma Buick, Incorporated	101	Gyminy Cricket Trampoline Company, Inc	256
Greenville Chinese Cemetery Association	105	Grenada Gravel Company	259
General Business Services Corporation	109	Greater Lauderdale Organized Welfare Fund	260
Gunn Mechanical Contractors, Inc.	117	Gulf Coast Metal Trades, Inc.	274
Garrard Transfer Company, Inc	" "	Grandview Baptist Church	275
G. L. Wilemon Lumber Company	120	Greenville Ready Mixed Concrete Co.	287
Greer Rice Dryer and Shop, Inc.	123	Galyean Brothers Company, Corinth, Miss	285
Gattman Realty Company, Incorporated	137	Glen Martin Motors Sales	285
Gattman Sportswear, Incorporated	138		

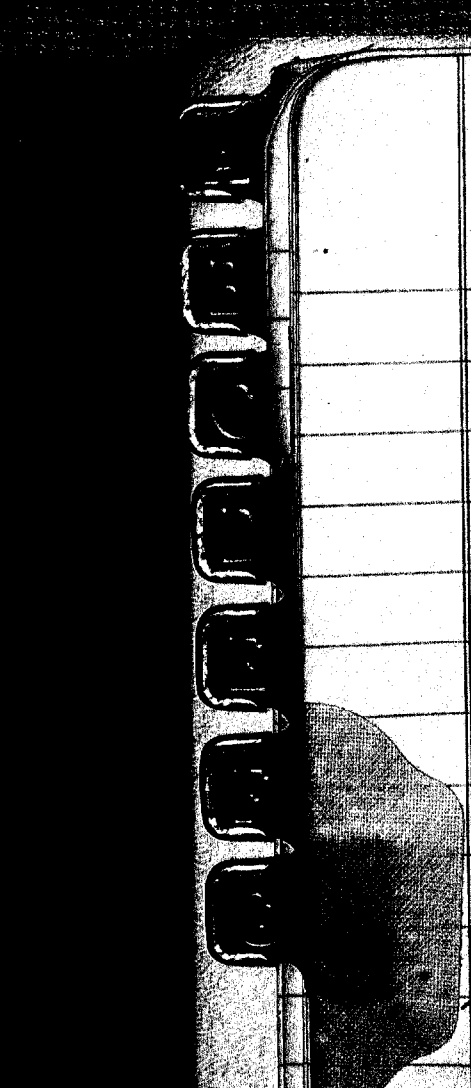

Guillot Dental Supply Company, Inc.	286	General Construction Company, Inc.	4-
Gillespie Terminal Company	292	Gulf Erection - Maintenance Corporation	43
Gulfshores, Inc.	295		
Great Southern Investment Co.	302	Graham Boats, Inc.	44
Gement Workers of East Pickens Co.	309	Gulf City Fisheries, Inc.	44
Grover Builders, Inc.	319	Gulf Sand Company	44
Gulf South Marine and Bit Supply Co., Inc.	321	General Secretarial Service	44
Gentlemen Motor Company, Inc.	323	Gilmore Company, Inc.	4
Grenada Lodge No. 1973, Loyal Order of Moose	324	Guaranty Realty, Inc.	4
		Golden Nugget, Inc.	4
		General Design, Inc.	46

Guillot Dental Supply Company, Inc. 286
Gillespie Terminal Company 292
Gulfshells, Inc. 295
Great Southern Investment Co. 302
Garment Workers Local Chickasaw D. 309
Grover Builders, Inc. 319
Gulf South Marine and Bit Supply Co., Inc. 321
Grantham Motor Company, Inc 323
Grenada Lodge No. 1973, Loyal order of Moose 324
Gray furniture Company, Inc. 324
Green Oil Company, Inc. 325
Gulf Graphic Publishing Company 327
Gulf South Financial Company 327
Gordon's Jewelry Co. the Westland Plaza 331
Gulf Terrace Apartments, Inc. 332
Gient Oil Company of Miss. 336
Grenada County Farmers Cooperative 340
Guyton Oil Corporation 340
Greenville Truck Bodies Co., Inc. 354
Gulf Atlantic Loan Corporation 357
Gypsies of McBee, Inc 357
Glass Co Company 360
Greenville Downtowner, Inc. 362
Greater Petal - Harvey Savings and Loan Association 367
Gilbert Farms, Inc. 371
General Associates, Inc. 371
Glass Drive-In Clean, Inc. 379
General Oil Well Service, Inc 383
Globe Asphalt Company 384
General Supply and Machine Company, Inc. 396
Graber's Inc. of Corinth 403
Gateway Oil Company 407
Glaze Building Supply Co., Inc. 411
Globe Laundry & Cleaners, Inc. 418
Gulf Coast Management Co., Inc. 418
Grenada Junior Chamber of Commerce, Inc 430
Greenville Day Care Center 430
Gray's Dairy Products, Inc. 436

General Construction Company, Inc 4
Gulf Erection - Maintenance Corporation 43
Graham Boats, Inc. 44
Gulf City Fisheries, Inc. 44
Gulf Sand Company 44
General Secretarial Service 44
Gilmore Company, Inc. 4
Guaranty Realty, Inc 4
Golden Nugget, Inc 46
General Designs, Inc. 46
Boyer Point & Veterinary Drug Supplies, Inc. 46
Gladys Armstrong Foundation 4
Golden Rule Store of Verona 4
Gulf Hills Realty Co. 47
Greater Jackson Indoor Comfort Bureau 4
Gray Contractors, Inc. 4
Gibson Saw Company, Inc. 4
Grain Dealers, Inc. 4
G & G Corporation 5
George Clanton Dusting & Spraying, Inc. 5
Gilmore-Lynch Corporation 5
Gibson's Products Company of Gulfport, Inc. 5
Great Southern Pallet Co. 5
Greenville Shipbuilding Corp. 5
Gulf Finance Corp. of Starkville 5
Gardiner Center Beauty Shop, Inc 5
Golden Acres, Inc. 5
Grenada Lanes, Inc. 5
Gibson Products Company of Hattiesburg, Inc. 5
G. & M Sales Company, Inc. 5
George County Hotel Corporation
Gibson's Tri-State Wholesale of Natchez, Inc.
Greene County Youth Betterment Association 5
Gulf Park Bowling Lanes, Inc
Glass Contractors, Inc. 5
Gulf Coast Painters & Decorators, Inc. 5
Gulf Coast Company, Inc. 5

Gulf Atlantic Loan Corporation	357	George Clanton Dusting & Spraying, Inc.	5
Gipson & McBehee, Inc.	357	Gilmore-Lynch Corporation	5
Glass Ed Company	360	Gibson's Products Company of Gulfport, Inc.	5
Greenville Downtowner, Inc.	362	Great Southern Pallet Co.	5
Greater Petal - Harvey Savings and Loan Association	367	Greenville Shipbuilding Corp.	5
Gilbert Farms, Inc.	371	Gulf Finance Corp. of Starkville	5
General Associates, Inc.	371	Gardiner Center Beauty Shop, Inc.	5
Glass Drive-In Clinics, Inc.	379	Golden Acres, Inc.	5
General Oil Well Drilling, Inc.	383	Grenada Lanes, Inc.	5
Globe Asphalt Company	384	Gibson Products Company of Hattiesburg, Inc.	5

General Supply and Machine Company, Inc.	396
Graber's Inc. of Corinth	403
Garraway oil Company	407
Glaze Building Supply Co., Inc.	411
Globe Laundry & Cleaners Inc.	418
Gulf Coast Management Co., Inc.	418
Grenada Junior Chamber of Commerce, Inc.	430
Greenville Day Care Center	430
Gray's Dairy Products, Inc.	436
G & M Sales Company, Inc.	5
George County Metal Corporation	
Gibson's Tri-State Wholesale of Natchez, Inc.	
Greene County Youth Betterment Association	5
Gulf Park Bowling Lanes, Inc.	
Glass Contractors, Inc.	5
Gulf Coast Painters & Decorators Inc.	
Gulf Coast Company, Inc.	

Glass Motors, Inc. 589
Greenwood System, Inc. 590
General Sales, Inc. 592
Gulf States Company 597
Grenada Motor Co., Inc. 598
George McCune, Incorporated 600
Gulf Park Amusement Company, Inc. 600

Glass Motors, Inc.	589
Greenwood Septim, Inc.	590
General Sales, Inc.	592
Gulf States Company	597
Grenada Motor Co., Inc.	598
George McCune, Incorporated	600
Gulf Park Amusement Company, Inc.	600

Hyatt's Inc 1
Hub Realty Investors, Inc 12
Hogan Lumber Company, Inc. 20
Holiday Pool, Inc. 24
H-Way Eighty Welding and Supply Company 38 "
Holly Springs Development Corporation 39 "
Holly Springs Tractor Company, Inc. 40 "
Homestead Estates, Inc. 42
Hyde Park, Inc. 48
Hinds Paving Co., Inc. 152
Holcomb and Moser, Inc. 153
Hendersfield Community Center, Inc 155
Harmon Concrete Products Co., Inc. 157 " "
Howka Furniture Manufacturing Company, Inc. 160 " "
Howard's 161
Home Brokers, Inc. 179
H and E. Investment Co., Inc 180
Hubbard Motor Company 195
Holland Hodges Company, Inc 197

Hyatt's Inc 1
Hub Realty Investors, Inc 12
Hogan Lumber Company, Inc. 20
Holiday Bowl, Inc. 24
H-Way Eighty Welding and Supply Company 38 " "
Holly Springs Development Corporation 39 " "
Holly Springs Tractor Company, Inc. 40 " "
Homestead Estates, Inc. 42
Hyde Park, Inc. 48
H and B, Inc 48
Howard Furniture Manufacturing Company, Inc. 49 " "
Hudson-Newman, Incorporated 59
Holder Mining and Haulage, Inc. 65
Hill City Bowling Company, Incorporated 66
Hattiesburg Board of Realtors, Inc. 67
Hub Glass and Specialties Company 67
Hospitality Inns, Inc. 77
Harrison Pole and Timber Co., Incorporated 78 " "
H. W. and M. H. Simmons, Inc 80
Hinds County Commission Sales 86
H and M Butane Company 95
Hooper and Company 102
Hawkes Brothers, Incorporated 103
Hawkins Bin Company 104
Highland Village Land Company 107 " "
Howard Perry Construction Co. 119
Hood Company, Inc. 131
Harrison County Council of Business Executives, Inc. 138 " "
H. and H. Appliance and Service, Inc. 143
Hallisburg Beauty and Barber Supply, Inc. 144 " "
Hooper Electronic Supply Company, Inc. 144 " "
Hull Pines Bird Scout Council 150
Hollingsworth Brothers 150 " "
Flying Service, Inc.

Hinds Paving Co., Inc. 152
Holcomb and Milner, Inc. 153
Hendersfield Community Center, Inc 155
Harmon Concrete Products Co., Inc. 157 " "
Hawks Furniture Manufacturing Company, Inc. 160 " "
Howard's 161
Home Brokers, Inc. 179
H and E Investment Co., Inc 180
Hubbard Motor Company 195
Holland Hodge Company, Inc 197
H. C. Johnson's Fairlane Food Center 200 " "
Hood Farms, Inc. 201
Hickory Hill Corporation 203
Harris Drywall Company 211
Hernando Swim Club, Incorporated 215 " "
Home Furniture Company of McComb, Inc. 217 " "
H. M. Dudley Co., Inc. 221
Hattiesburg American Publishing Company 226 " "
Hancock's Incorporated 228
Hotel and Restaurant Supply 235
H. B. Ashley Trucking Company, Incorporated 236 " "
Haven Hall 241
Holmes County Lumber Co., Inc. 245 " "
Herald and Miller, Inc. 247
Hurricane Hunting Club, Inc. 255
Home Finance Service of Picayune, Inc. 265
Heidel Insurance Agency, Inc 277
Haynes Company 282
Hub Construction Corporation 288
Hebert Brothers, Inc. 296
Hillcrest Farms, Inc. 299
Hydrocarbon Properties, Inc. 306
Houston Estate Utility Co., Inc. 318
Hart-McCowen Foundation Co., Inc. 322
Houston Funeral Home Inc. 334

Jimler Co., Incorporated	" "	Hancock's Incorporated	228
J. W. and M. H. Simmons, Inc	80	Hotel and Restaurant Supply	235
Hinds County Commission Sales	86	H. B. Ashley Trucking Company	236
H and M Butane Company	95	Incorporated	" "
Hooper and Company	102	Haven Hall	241
Hewes Brothers, Incorporated	103	Holmes County Lumber	245
Hawkins Gin Company	104	Co., Inc.	" "
Highland Village Land Company	107	Herald and Miller, Inc.	247
Howard Perry Construction Co.	119	Hurricane Hunting Club, Inc.	255

Hood Company, Inc. 131
Harrison County Council of 138
Business Executives, Inc. " "
H. and H. Appliance and Service, Inc. 143
Hallisburg Beauty and 144
Barber Supply, Inc. " "
Hooper Electronic Supply 144
Company, Inc. " "
Gulf Pines Girl Scout Council 150
Hollingsworth Brothers 150
Flying Service, Inc. " "

Home Finance Service
of Picayune, Inc. 265
Heiden Insurance Agency Inc. 277
Haynes Company 282
Hub Construction Corporation 288
Habeeb Brothers, Inc. 296
Hillcrest Farm, Inc. 299
Hydrocarbon Properties, Inc. 306
Houston Estate Utility Co. Inc. 318
Hart-McCowan Foundation Co., 322
Houston Funeral Home Inc. 334

Harrell-Akins Motel Corp.	339	Hinds Wood Preserving Company, Inc.	5
Hill City Kart Klub, Inc.	345	Holmes and Collins Fire Company, Incorporated	5
Hammett Investments, Inc.	347	Handy Pantry Store, Inc.	5
Hico Publishing Company	353	H. & M. Hunting Club	5
Hughes Petroleum Corporation	358	Number 11 (Eleven)	
Hewlett + Hunt Develop- ment Co., Inc.	369	Hazlehurst Sportsmen's Association	5
Houghton Memorial Park, Inc.	380	Howell Lumber Sales, Inc.	5
Hardy Paste Company	385	Heritage Properties, Incorporated	5
Hawk Electric Company	389		
Hoppe Hunting Club	391		
Hazy Springs Country	392		

Harrell-Atkins Motel Corp.	339	Hinds Wood Preserving Company, Inc.
Hill City Kart Klub, Inc.	345	Holmes and Coahoma Fire Company, Incorporated
Hammett Investments, Inc.	347	Handy Poultry Store, Inc.
Hico Publishing Company	353	H. & M. Hunting Club
Hughes Petroleum Corporation	358	Number 11 (Eleven)
Hewlett & Hunt Develop- ment Co., Inc.	369	Hazlehurst Sportsmen's Association
Houghton Memorial Park, Inc.	380	Howell Lumber Sales, Inc.
Harley Paste Company	385	Heritage Properties, Incorporated
Hawk Electric Company	389	
Happy Hunting Club	391	
Hazy Springs Country Club	392	
Hayto Enterprises, Inc.	399	
Hazlehurst Cotton, Inc., S.W.	401	
Handley & Son, Incorporated	407	
Hamilton Estate, Inc.	408	
House Corporation of Chi Delta Chapter of Chi Omega Fraternity	412	
Hero, Inc.	416	
Hodges, Inc.	424	
Hilco Records, Inc.	428	
Holiday Lanes, Inc.	428	
Home Builders Association of the Mississippi Coast	434	
Hamilton Lumber Company, Inc.	436	
Hagerman Equipment Company	437	
Home Builders Association of the Mississippi Coast	443	
Hugh H. Moore, Real Estate, Inc.	445	
Hearn Producing Company	445	
Home Builders Ass'n of Miss.	447	
Herndon Company	448	
Hattiesburg Miss. Lodge 1804 Loyal Order of Moose	452	
Hearn Rest Memorial Gardens, Inc.	464	
Henderson Poultry Supply, Inc. of Laurel	494	
Hickory Grove Baptist Church	501	
Hattiesburg Sales Executive Club	501	
Horse Nation Rodeo, Inc.	509	
Hardy Court Shopping Center, Inc.	510	
Hardy Street Motors, Incorporated	528	
Hall Engineering Company, Inc.	542	

Home Builders Association	
of the Mississippi Coast	434
Hamilton Lumber Company, Inc	436
Hagerman Equipment Company	437
Home Builders Association of the	
Mississippi Coast	443
Hugh A. Moore, Real Estate, Inc.	445
Hearn Producing Company	445
Home Builders Ass'n of Miss.	447
Herndon Company	448
Hattiesburg Miss Lodge 1804	

Loyal Order of Moose	452
Jones Reel Memorial Gardens, Inc.	464
Henderson Poultry Supply, Inc of Fayetteville	494
Hickory Grove Baptist Church	501
Hattiesburg Sales Executives Club	501
Horse Nation Rodeo, Inc.	509
Hardee Court Shopping Center, Inc.	510
Hardy Street Motors, Incorporated	528
Hall Engineering Company, Inc.	542

Independent Garage Owners of Jackson, Inc. 57
Ingels' Appliances, Inc. 62
Italian American Society of the Gulf Coast 67
Irby Plumbing Company, Inc. 86
Investors Realty Corporation 109
Industrial Supply Company, Inc. 121
Ina David, Inc. 140
Industrial Trinity 156
Iuka Development Company 161
Jackson Ridge Plantation, Inc. 171

Independent Garage Owners of Jackson, Inc. 57
Ingels' Appliances, Inc. 62
Italian American Society of the Gulf Coast 67
Irby Plumbing Company, Inc. 86
Investors Realty Corporation 109
Industrial Supply Company, Inc. 121
Ina David, Inc. 140
Industrial Trinity 156
Iuka Development Company 161
Indian Ridge Plantation, Inc. 171
Indianola Youth Advisory Association, Inc. 173
Independent Garage Owners of Clarksdale, Mississippi, Inc " "
Insurance Planning Agency, Inc. 234
Industrial Park, Inc. 248
Independent Garage Owners of Miss. Inc. 257
Insured Savings & Loan Association 259
Investors Savings and Loan Association of Meridian, Miss. 348
I.C. Lin & Seed Company, Inc 355
Inland Resorts, Inc 358
Insured Homes, Incorporated 359
Inn of Meridian, Inc. 377
Independent Agents Insurance Association 373
Inn of Vicksburg Inc 376
Inland Refineries, Inc. 443
Insurance & Realty [illegible] 477
Itta Bena Development Co, Inc 497
Indianola Hunting and Fishing Club 533
Iuka Country Club 544
Imperial Furniture Manufacturers, Inc., Amory, Mississippi 547
Interstate Drilling Company, Inc. 550
Ideas, Incorporated 557
Ishee Manufacturing & Equipment Co. (John) 573
International Charge, Inc 574
Ingalls & Nord, Inc. 584

Inland Resorts, Inc 358
Insured Homes, Incorporated 359
Inn of Meridian, Inc. 377
Independent Agents
Insurance Association 373
Inn of Vicksburg, Inc 376
Inland Refineries, Inc. 443
Insurance & Realty [illegible] 477
Ilta Bena Development Co., Inc 497
Indianola Hunting and Fishing Club 533

Iuka Country Club 544
Imperial Furniture Manufacturers, Inc.,
Amory, Mississippi 547
Interstate Drilling Company, Inc. 550
Ideas, Incorporated 557
Ishee Manufacturing & Equipment
Co. (John) 573
International Charge, Inc 574
Ingalls & Nord, Inc. 584

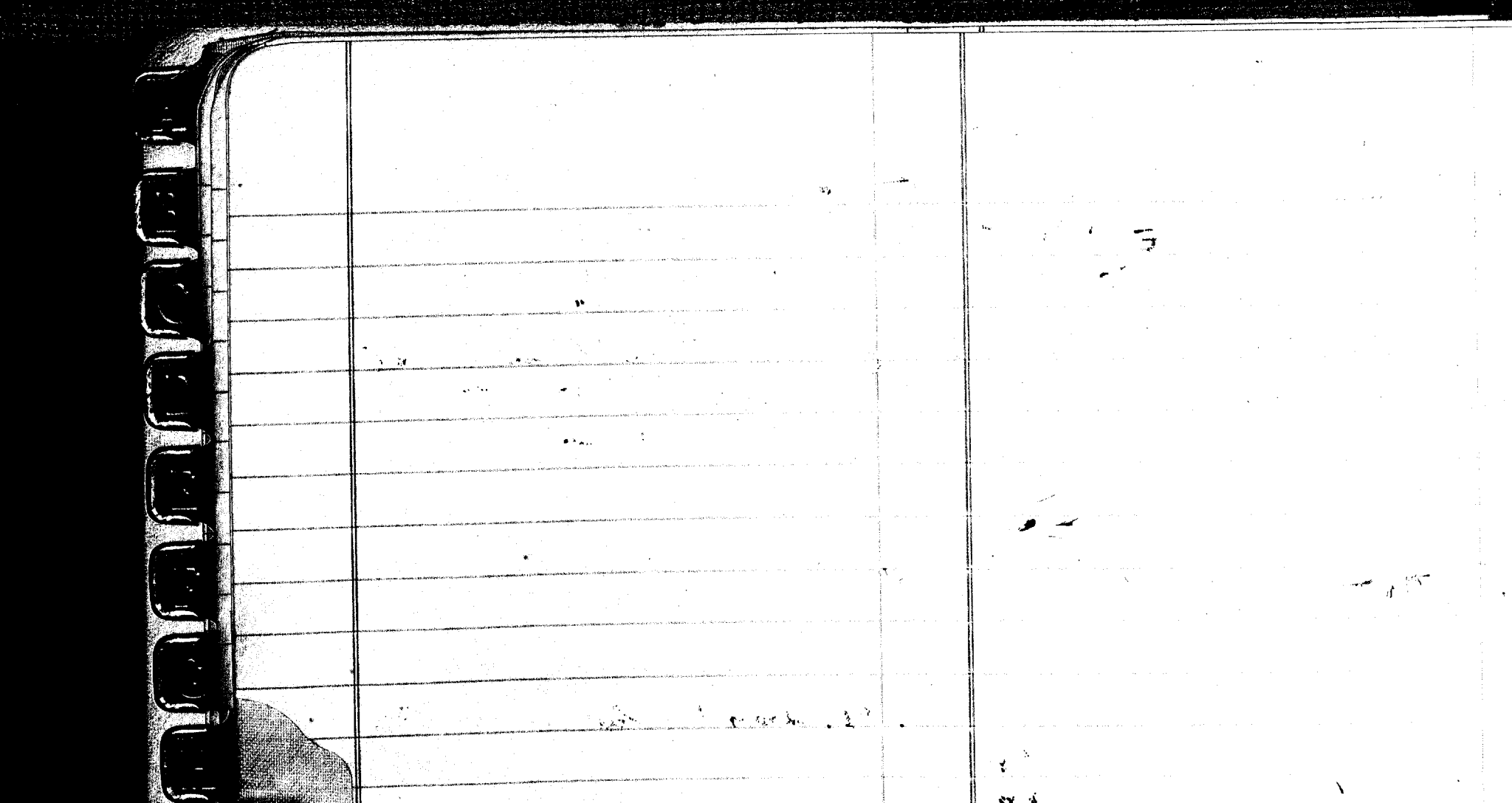

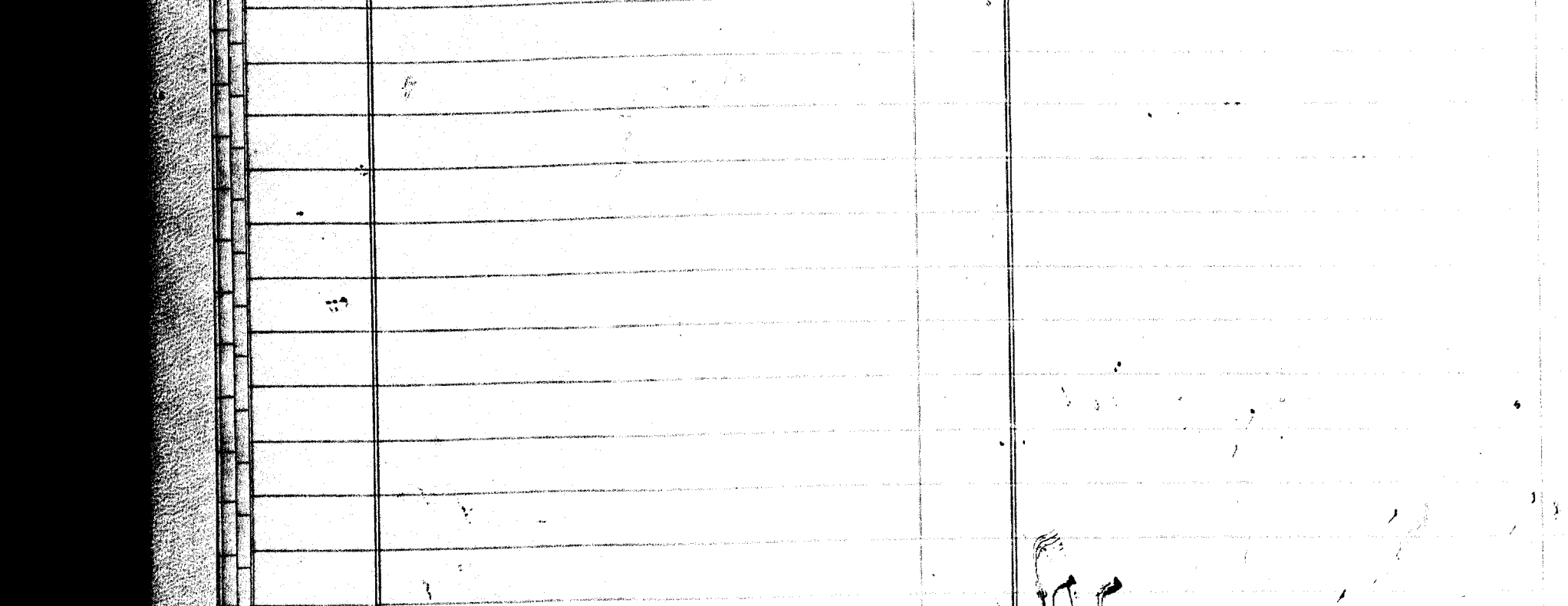

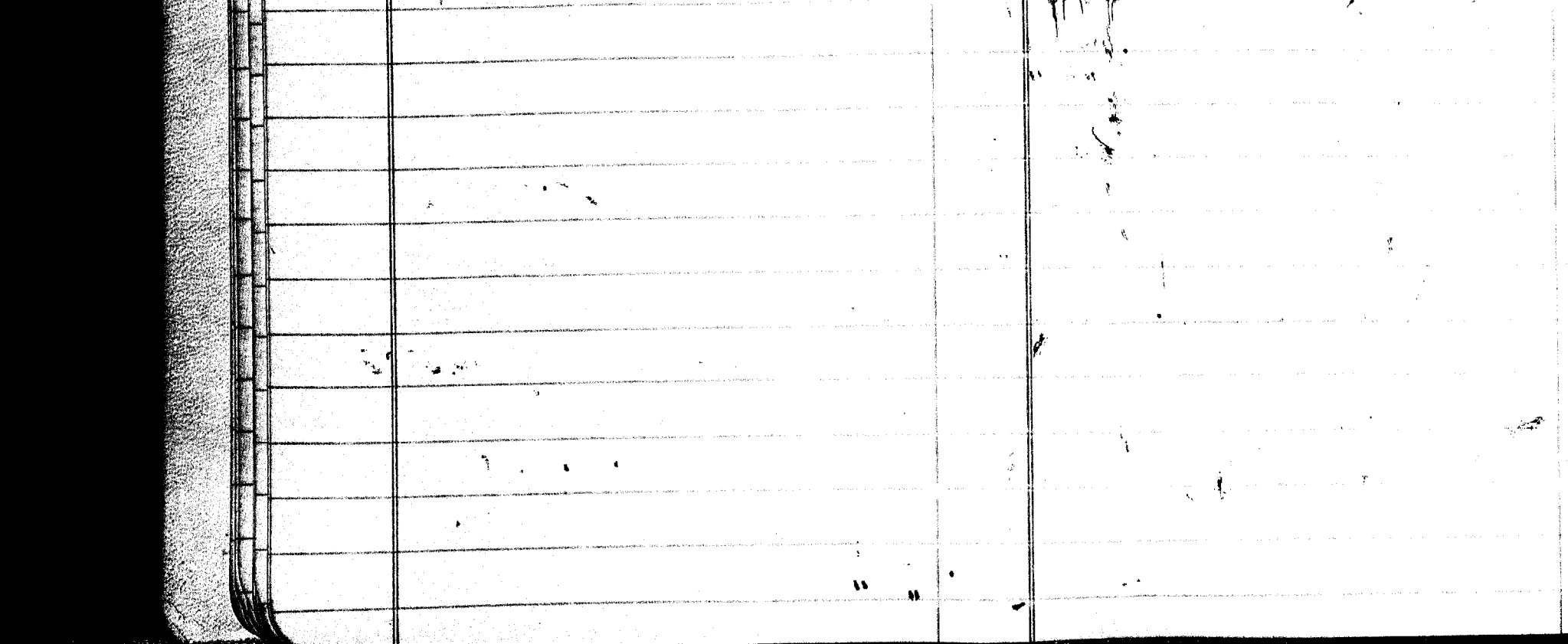

J. T. Miller Lumber Company, Inc. 2
Jet Products, Inc. 3
Janthal Investment Corporation 7
Jackson Union Stockyards 8
Jet Petroleum Corporation 9
Johnson and Oakland Realty 40
Jackson Auto Sales, Inc. 43
J. A. Jalour and Company 53
John J. Long, Post 4057 VFW 63
Jennings Construction Co., Inc. 70
J. J. Ferguson Ready " 74

Jump Town, Inc. 277
J. L. Plunk Construction Co. of Miss. Inc. 316
Jack Pace Oil Co., Inc. 320
J & C Company, Inc. 328
Jackson Yacht Club 334
J. E. Sides & Son Inc. 337
Janice Baptist Church 348
Jackson County Federal Employees Credit Union 355
J. & B. Loan Brokers 363
J. Ed Turner, Inc. 370
J. B. Vannett Construction 373

J. Z. Miller Lumber Company, Inc. 2
Jet Products, Inc. 3
Janthal Investment Corporation 7
Jackson Union Stockyards 8
Jet Petroleum Corporation 9
Johnson and Oakland Realty 40
Jackson Auto Sales, Inc. 43
J. A. Salour and Company 53
John J. Levy, Post 4057 VFW 63
Jennings Construction Co., Inc. 70
J. J. Ferguson Ready Mix Concrete Co. 14 " "
Jesus' Name Pentecostal Church of the Apostolic Faith, Inc. 79 " "
J. E. Spring Transfer, Incorporated 102
Jackson Maytag Co. 112
Jackson Food Service, Inc. 113
Jon-Bar Investment Co., Inc. 126
Jet Finance, Incorporated 129
Johnson and Clark Trucking Company 151 " "
J. D. May Plumbing and Heating, Inc. 167 " "
Johnnie Stringer Moving and Storage 167 " "
Jim True and Company, Inc. 175
Jacobs, Incorporated 185
Jackson Academy of Beauty Culture, Inc. 201 " "
James R. Lipe Gas Co., Inc. 208
Jones, Inc. 219
Jones Supply Company 224
Jonie's Pastry Shop, Inc. 230
Jackson Convention and Tourist Bureau 231 " "
J. Alan McLeod Company 243
Jim Tesche and Son Construction Co. 244 " "
Jo-Nel's, Inc. 251
Jackson Sales Executives Club. 259
Joe D. Hudgins, Post #210, American Legion 264
Joe L. Dehmer Distributor, Inc. 268

Jump Town, Inc. 277
J. L. Plunk Construction Co. of Miss., Inc. 316
Jack Pace Oil Co., Inc. 320
J & C Company, Inc. 328
Jackson Yacht Club 334
J. E. Sides & Son Inc. 337
Janice Baptist Church 348
Jackson County Federal Employees Credit Union 355
J. B. Loan Brokers 363
J. Ed Turner, Inc. 370
J. B. Womack Construction Company 373
Jackson Implement Company 391
John A. Neill Management, Inc 408
Jackson Reduction Company 410
John S. Shotford Co., Inc. 413
J & L Enterprises, Incorporated 415
~~Jarrett Industries Inc~~ ~~420~~
~~J. D. Fly Store, Incorporated~~ ~~420~~
Jump Land, Inc. 425
Jackson Sales Company 425
Jon Goodman Agricultural Services 428
Jackson Humane Society 430
Jack M. Buchanan, Inc. 454
Jordan Wholesale Company 460
Jordan of Cleveland 460
Jordan of Greenville 461
Johnson & Joseph Insurance Agency, Inc 465
Jackson Kart Club, Inc 472
J. R. Penick Company, Inc. 480
Johnson-Ritchie Enterprises, 482
Jumping-Jimmying Company, Inc. 486
J. & P. Construction Co., Inc. 490
Jackson Building Company 502
Jackson Roofing and Sheet Metal, Inc. 504
Jonestown ~~Delta~~ Delta Gin Co. 505
J. W. J. Company 508
Jim Sharp Advertising Std. 508
Jolly and Delbridge White Auto Stores, Inc. 519
Janitorial Supply and Equipment Company, Inc. 520
Jackson Trailer and Refrigeration Co., Inc. 524
James Reeves, Contractor, Inc 525

[illegible], Inc.			
Johnnie Stringer Moving	167	Jackson Humane Society	430
and Storage	" "	Jack M. Bickerstaff, Inc.	454
Jim True and Company, Inc.	175	Jordan Wholesale Company	460
Jacobs, Incorporated	185	Jordan of Cleveland	460
Jackson Academy of Beauty	201	Jordan of Greenville	461
Culture, Inc.	" "	Johnson & Joseph Insurance Agency Inc.	465
James R. Lipe Gas Co., Inc	208	Jackson Kart Club, Inc.	472
Jenco, Inc.	219	J. R. Penick Company	480
Jones Supply Company	224	Johnson-Ritchie Enterprises, Inc.	482
Janie's Pastry Shop, Inc.	230	Jumping-Jimminy Company, Inc.	486
		[illegible]	490

Jackson Convention and	231
Tourist Bureau	" "
J. Dan McLeod Company	243
Jim Foshee and Son	244
Construction Co.	" "
Jo Nel's, Inc.	251
Jackson Sales Executives Club.	259
Joe D. Hudgins, Post #210, American Legion	264
Joe L. Dehmer Distributor, Inc.	268

J. & P. Construction Co., Inc.	490
Jackson Building Company	502
Jackson Roofing and Sheet Metal, Inc.	504
Jonestown ~~Delta~~ Delta Gin Co.	505
J. W. F. Company	508
Jim Sharp Advertising LTD.	508
Jolly and Delbridge White Auto Stores, Inc.	519
Janitorial Supply and Equipment Company, Inc.	520
Jackson Trailer and Refrigeration Co., Inc.	524
James Reeves, Contractor, Inc	525

Jones & Perry Construction Company, Inc. 526
Jones & Perry Realty Company, Inc. 526
Jackson Choral Society 527
Jefferson Land Development Corporation 533
Jackson Ski Club " 548
June Greer Dance Arts Studios, Inc. 550
J-Roy, Inc. 551
Jackson Consumer's Service, Incorporated 551
Jackson County Building and Loan Association, Inc. 563
Jones-Perry Realty Company of Gulfport, Inc. 563

Jones & Perry Construction Company, Inc.	526
Jones & Perry Realty Company, Inc.	526
Jackson Choral Society	527
Jefferson Land Development Corporation	533
Jackson Ski Club	548
June Greer Dance Arts Studios, Inc.	550
J-Roy, Inc.	551
Jackson Consumer's Service, Incorporated	551
Jackson County Building and Loan Association, Inc.	563
Jones-Perry Realty Company of Gulfport, Inc.	563
Jones-Perry Construction Company of Gulfport, Inc.	563
John J. Mahoney, Inc.	566
Jay-Sal Development Co., Inc. of Mississippi	566
John Inskeep Manufacturing Equipment Co.	573
Jackson First Methodist Church	595
Jameson Motors, Inc.	600

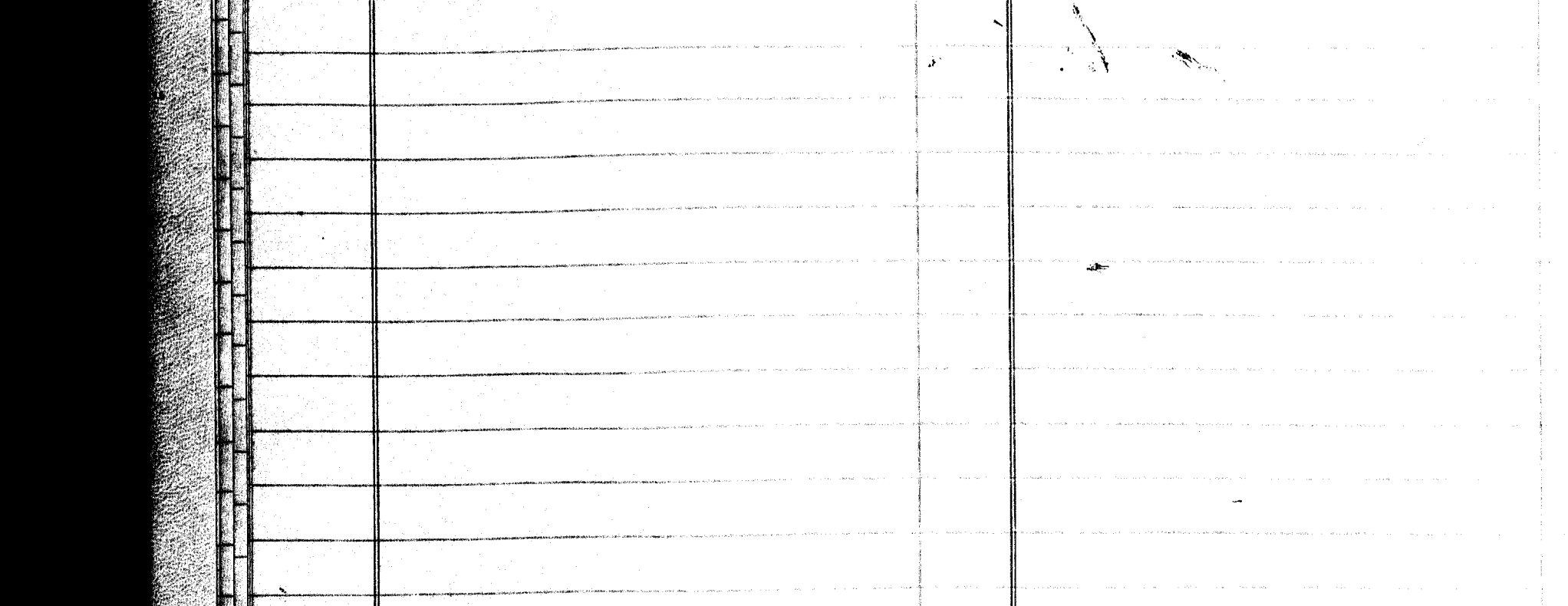

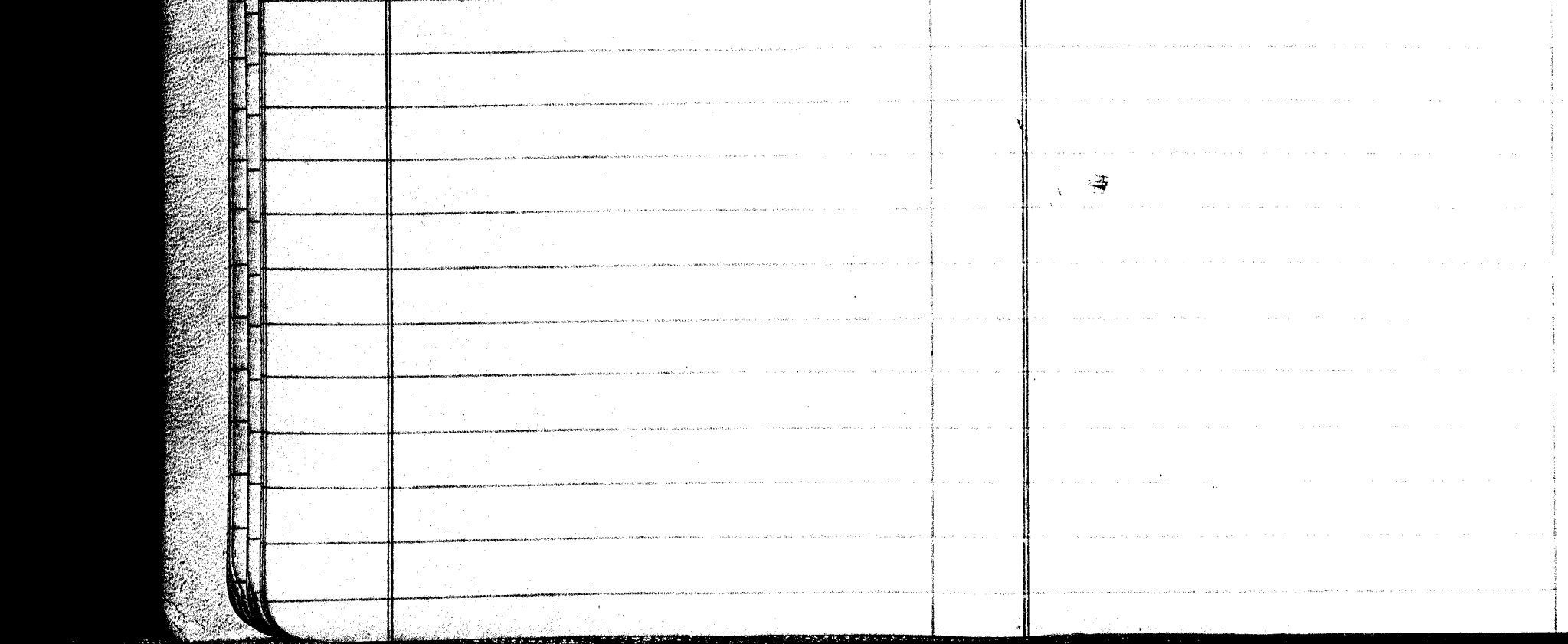

Kerr Realty Company Inc.	11	Kents Dollar Store of Capital Street, Inc.
Kents's Dollar Store of Mart	17	
51	" "	
Krouse and Company, Incorporated	21	
Kitchens Brothers	32	
Manufacturing Company	" "	
Kiwanis Club of Queen City, Inc.	50	
Kyle Brothers Seed	98	
Company, Inc.	" "	
Kappa Sigma of Jackson, Inc.	108	
Knowles Material Company	148	
Klein, Inc.	158	

Kerr Realty Company Inc. 11
Kerr's Dollar Store of Natchez 17
" " 51
Krouse and Company, Incorporated 21
Kitchens Brothers Manufacturing Company 32
" "
Kiwanis Club of Queen City, Inc. 50
Kyle Brothers Seed Company, Inc. 98
" "
Kappa Sigma of Jackson, Inc. 108
Knowles Material Company 148
Klein, Inc. 158
King Dollar Stores of Miss, Inc. 167
Kiwanis Club of Jackson 172
" "
Southwest Mississippi
Krebs Floor Covering, Inc. 177
King Heights Development Corp. 184
Kimberley Bros. Construction Co., Inc. 186
" "
Kiwanis Club of Forest, Miss. 216
Karl's Furniture, Inc. 227
Kart Trucks Inc. 274
Kennedy Realty and Investment Company, Inc. 279
Kellum & Kerr Farms, Inc. 282
~~Kelmore~~ Kilmichael Feed Mills, Inc. 326
Kean's Joyland, Inc. 331
Kirk Jewelers 367
Krebs Auto Mart Inc. 376
Kennard Iron Company of Belleville, Inc. 430
Kosciusko Lodge No 1946 Loyal Order of Moose 441
Kelly Engineering Company 442
Keith's Feeds, Inc. 464
Kay-Cee Products, Inc. 466
Kennedy Marine Engine Company, Incorporated 489
Kipling Corporation 491
Kosciusko Sales Company 502
Kent's Dollar Store of Tupelo 505
Kilgore Fabrics, Incorporated 506
King-Neely Electric Company, Inc. 539
KanKate 569
Kent's Dollar Store of Corinth, Inc. 586

Kent's Dollar Store of Capital Street, Inc. 587

Kellum & Kern Farms, Inc.	282
~~Kilmea~~ Kilmichael Feed Mills, Inc.	326
Kean's Joyland, Inc.	331
Kirk Jewelers	367
Krebs Auto Mart	376
Kenard Loan Company of Batesville, Inc.	430
Kosciusko Lodge No 1946 Loyal Order of Moose	441
Kelly Engineering Company	442
Keith's Feeds, Inc.	464

Kay - Cee Products, Inc.	466
Kennedy Marine Engine Company, Incorporated	489
Kipling Corporation	491
Kosciusko Salvo Company	502
Kent's Dollar Store of Tupelo	505
Kilgore Fabrics, Incorporated	506
King-Neely Electric Company, Inc.	539
KanKate	569
Kent's Dollar Store of Corinth, Inc.	586

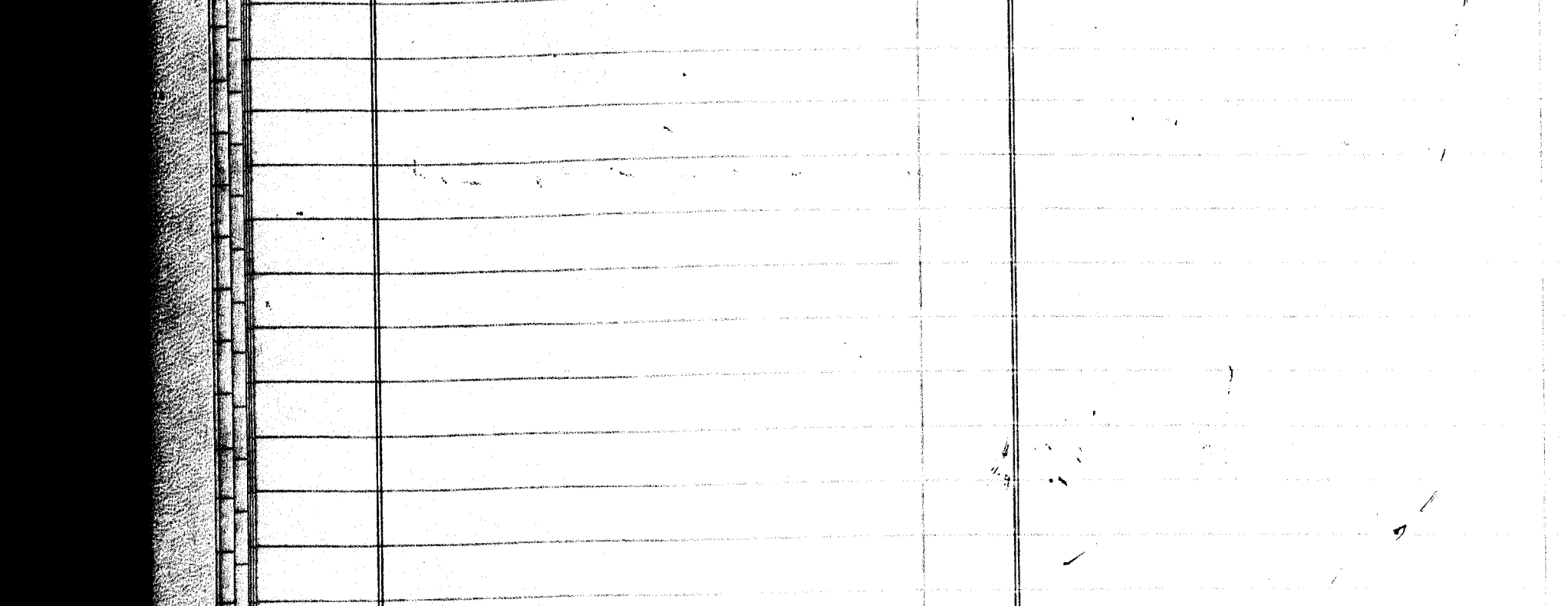

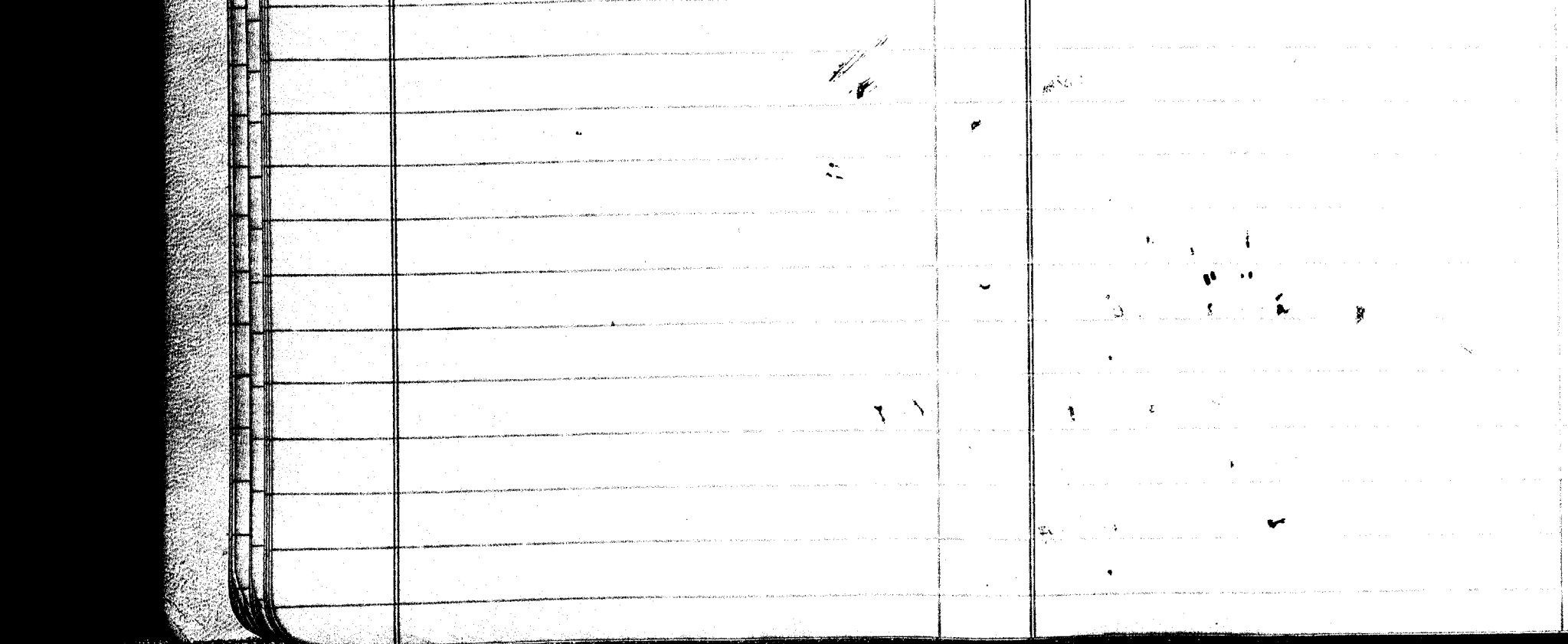

Lewis Wilson of Vicksburg, Inc.	1
Laurel Concrete, Inc.	7
L. L. Easterland Company,	33
Inc.	" "
Lewis Car and Truck	40
Rentals, Inc.	" "
L. L. Glascock, Inc.	45
Lost Lake Club, Inc.	45
Lakeview Farms, Inc.	47
Lake Providence Dredging	50
Company, Inc.	50
Lester & Witcher Abstract Company, Inc.	55
[illegible]	57
Laurel Policeman's	209
Recreational Center, Inc.	" "
Local Spiritual Assembly	210
of the Baha'is of Jackson, Miss	" "
Levic, Inc.	229
L. S. Hall and Sons Company	231
Lexington Industrial	232
Council, Incorporated	" "
Louis T. Garrett Co.	241
Lemaster Equipment Company, Inc.	247
Louis A. Giley & Sons, of	
Miss., Inc.	251
Lake Tonkaline Center, Inc.	254

Lewis Wilson of Vicksburg, Inc. 1
Laurel Concrete, Inc. 7
L.L. Eastland Company, Inc. 33
Lewis Car and Truck Rentals, Inc. 40
L.L. Blalock, Inc. 45
Lost Lake Club, Inc. 45
Lakeview Farms, Inc. 47
Lake Providence Dredging Company, Inc. 50
Lester + Witcher Abstract Company, Inc. 55
Lewis + Shanks, Builders 57
Long, John O., Post 4057 VFW 63
Lands, Inc. 65
Leake + Avery, Inc., 66
Lands Developers, Inc. 77
Lewis Auto Sales, Inc. 75
Lucedale Sportswear Company, Inc. 75
Lumberton Pulp Company 81
Leatherwecks 83
Louis Hilton and Son, Inc. 89
Longino Farms 90
Lamar Loans of Ripley Incorporated 100
Little Boy's Baseball of Columbia, Inc. 103
Longino Planting Company 106
Lee Ill Construction Company, Inc. 116
Lowndes County Development Corporation 132
Law-dent, Incorporated 134
Lake Henry Plantation, Inc. 140
L.W. Wade Farms, Inc. 141
Liberal Loan Service, Incorporated 146
Louisville Enterprises, Inc. 154
Lee Tomato Company 166
Leake County Industrial Development Corporation 189
Laurel Concrete Products, Inc. 192
L and M Kart Corporation 192
Lonesome Pine Lodge 193
La-Z-Boy, Inc. 204
Land Development Corporation 213
Laurel Policeman's 209
Recreational Center, Inc. " "
Local Spiritual Assembly of the Baha'is of Jackson, Miss 210
Lellic, Inc. " "
L.S. Hall and Sons Company 229
Lexington Industrial Council, Incorporated 231
Louis T. Barrett Co. 232
Lamaster Equipment Company, Inc. " "
Lonnie Riley & Sons, of Miss., Inc. 241
Lake Trampoline Center, Inc. 247
Lake Homes, Inc. 251
Little Bales of Cotton, Inc. 254
Leflore County Educational Foundation 257
L.H.B. Developments, Inc. 262
L + M Used Auto Parts, Incorporated 273
Leach & Sons, Inc. 276
Lucedale Investment Co. Inc. 278
Lyons Motor Company, Inc. 297
Lund B Corporation 301
Langston Bag Co. of Miss. Inc. 304
Lumber Market Reports, Inc. 308
LeMarche, Incorporated 312
Lincoln Finance Company 318
La Leelone Club of Jackson, Inc. 322
Lamar Finance Service Inc. 324
L. & S. Farm 341
Langley Point Water Corporation 344
Lindsey's Enterprise Funeral Home, Inc. 353
Liberty Chamber of Commerce 360
Little Theatre of Cleveland 365
Lynn, Inc. 365
Lucedale Church of Christ, Inc. 379
Lexington Hunting Club 388
Levee View Farms, Inc. 392
Lindalah, Inc. 401
Lancier Corporation 401
Lancaster, Inc. 407
Loyal Order of Moose of Natchez, Miss. Lodge 1662 411

Lamar Loans of Ripley, Incorporated	100	Langston Bag Co. of Miss. Inc.	308
	" "	Lumber Market Reports, Inc.	312
Little Boy's Baseball of Columbia, Inc.	103	LeMarche, Incorporated	318
	" "	Lincoln Finance Company	322
Longino Planting Company	106	La Sertoma Club of Jackson, Inc.	324
Logill Construction Company, Inc.	116	Lamar Finance Service, Inc.	341
Lowndes County Development Corporation	132	L. & S. Farm	344
	" "	Langley Point Water Corporation, Inc.	353
Law-Dent, Incorporated	134	Lindsay's Enterprise Funeral Home,	360
Lake Henry Plantation, Inc.	140	Liberty Chamber of Commerce	365
	[illegible]	Little Theatre of Cleveland	365

L.W. Wade Farms, Inc. 141
Liberal Loan Service, Incorporated 146
Louisville Enterprises, Inc. 154
Lee Tomato Company 166
Lake County Industrial " "
Development Corporation"
Laurel Concrete Products, Inc. 192
L and M Kart Corporation 192
Lonesome Pine Lodge 193
La-Z-Boy, Inc. 204
Land Development Corporation 213
Little Theatre of Cleveland 365
Lynn, Inc. 379
Lancaster Church of Christ, 388
Inc.
Lexington Hunting Club 392
Levee View Farms, Inc. 401
Lindalah, Inc. 401
Lancier Corporation 407
Lancaster, Inc. 411
Loyal Order of Moose of Natchez, Miss.
Lodge 1662 420

Lancaster & Malone, Inc.	422
Langa's Pizza Plaza	425
Leland Junior Auxiliary, Inc	428
Lendeks, Inc.	430
Loan & Finance Exchange Serv	436
Lakeview Gardens, Inc	453
Laurel Building Supply	457
Lucedale, Miss Coop & Co.	470
Lester-Key Minor League Ball Club, Inc.	472
Lamar T. Joe Motor Co., Inc.	486 490

Lancaster & Malone, Inc.	422
Lango's Pizza Plaza	425
Leland Junior Auxiliary, Inc.	428
Lendlease, Inc.	430
Loan & Finance Exchange Servi	436
Lakeview Gardens, Inc.	453
Laurel Building Supply	457
Lucedale, Miss. Coop & Co.	470
Lester-Key Minor League Ball Club, Inc.	472
Lamar J. Joe Motor Co., Inc.	486
Lexington Recreational Ass'n.	490 ~~480~~
Laughlin Sport Fish Corp.	494
Land Investments Company, Inc.	496
Laurel Astronomical and Space Association	499
L. & M. Publishing Company, Incorporated	515
Log Hall Hunting & Fishing Club of Edwards, Mississippi	520
Long Beach Jaycees, Inc.	527
Les Cavaliers, Inc.	534
Lakeview Acres, Inc.	538
Long Beach Chamber of Commerce	542
Lucas Development Co., Inc.	543
Lauderdale Gun and Rod Club, Inc.	546
Lumberton Jaycees, Inc.	555
L. J. Thigpen Feed Co., Inc.	556
Lake Bamac Recreational Development, Inc.	562
Leake County Riding & Roping Club	565
Lakeville Telephone Company, Inc.	570
Lee Ponds Company	575
Lake Claiborne Ski Club, Inc.	587
Little League Association of Laurel, Inc.	591
Location Sample Service, Inc.	599

Long Beach Chamber of Commerce	542
Lucas Development Co., Inc.	543
Lauderdale Gun and Rod Club, Inc.	546
Lumberton Jaycees, Inc.	555
L. J. Thigpen Feed Co., Inc.	556
Lake Monroe Recreational Development, Inc.	562
Lake County Riding & Roping Club	565
Lakeville Telephone Co., Inc.	570
Lee Donald Company	575

Lake Claiborne Ski Club, Inc.	587
Little League Association of Baertown, Inc.	591
Location Sample Service, Inc.	599

Moody Manufacturing, Inc. 5
Mississippi Wholesale 5
Furniture Company, Greenville "
Mid-South Order Buyers, Inc 8
Mid Mississippi Funeral
Association, Inc. 10
M and H Investment Company Inc 12
Mississippi Safety Council 14
Meridian Builders, Inc 14
Marks Chamber of Commerce, 17
Inc. " "
Meridian Steel Products, Inc. 30
Memorial Gardens of Grenada, Inc. 88
Mississippi Aviator Co. 91
Mendrop, Reeder and 93
Mendrop Company, Inc. "
Meridian Centennial 93
Board of Governors, Inc. " "
Miller Plumbing and 99
Heating Company, Inc. " "
Mississippi Refrigeration 100
Supply Co. " "
Mattingly Company, Inc. 101
Mississippi Wholesale 103
" "

Moody Manufacturing, Inc. 5
Mississippi Wholesale " Furniture Company of Greenville
Mid-South Order Buyers, Inc 8
Mid Mississippi Funeral Association, Inc. 10
M and H Investment Company Inc 12
Mississippi Safety Council 14
Meridian Builders, Inc 14
Marks Chamber of Commerce, Inc. 17 " "
Meridian Steel Corp. Inc. 30
Magnolia Productions, Inc. 30
Mississippi Growth Shares, Inc. 36 " "
Maid Service, Inc. 38
Mayer Furniture Co., Inc. 39 " "
Mississippi Mineral Corporation 40
Marion Savings and Loan Association 41 " "
Mississippi Association of Agricultural, Stabilization and Conservation County Office Employees 41 " " " "
Mid-South Electrical Fabrications, Inc. 43 " "
Magnolia Lanes, Inc. 46
Mississippi Tool Service and Supply Company, Inc. 51 " "
Marion Chamber of Commerce
Mobilhome Corporation, Laurel, Miss 55
Milner Rentals, Inc., Bob 64
Mississippi Automatic Merchandising Association 68
Mississippi Southern Foundation, The 69
Medical Arts Pharmacy of Laurel, Inc. 71
Mississippi Clay Products Company 77 " "
Murdock Loans, Inc. 79
Magee Touchdown Club 79
Mississippi Broadcasting Company, Incorporated 85 " "
Memorial Gardens of Grenada, Inc. 88
Mississippi Orator Co. 91
Mendrop, Reeder and Mendrop Company, Inc. 93 " "
Meridian Centennial Board of Governors, Inc. 93 " "
Miller Plumbing and Heating Company, Inc. 99 " "
Mississippi Refrigeration Supply Co. 100 " "
Mattingly Company, Inc. 101
Mississippi Wholesale Jewelry, Inc. 103 " "
Mathis and Regan, Inc. 97
M and M Air Service, Inc. 113
Mississippi City Methodist Church 115
Miss Mississippi Pageant 118
Magnolia Bleacher Manufacturing Company 122 " "
Mississippi Wrestling, Inc. 124
Macail Corporation 124
Menderhall-Mims Mitchell Funeral Homes, Inc. 125 " "
Memorial Gardens of Starkville, Inc. 126 " "
Mississippi Capital Insurance Association 127 " "
Mount Olive Industrial Corporation 128 " "
Marina, Inc. 130
Millers Company 133
Mississippi Aggregate Co., Inc. 144
Mississippi Southern College 145
Panhellenic Housing Corporation " "
Mitchell Perma-Kote Corporation 149 " "
Mississippi Motor Trans-mission Exchange 149 " "
Mortimer-Berry, Inc. 150
Mississippi Aircraft Corporation 156
Mississippi Utilities Equipment Company, Inc. 158 " "
Mid-South Savings and Loan Association 159 " "
Merchants Credit Bureau, Inc. of Greenville, Miss

Office Employees	" "	Starkville, Inc.	" "
Mid-South Electrical	43	Mississippi Capital	127
Fabrications, Inc.	" "	Insurance Association	" "
Magnolia Bones, Inc.	46	Mount Olive Industrial	128
Mississippi Tool Service	51	Corporation	" "
and Supply Company, Inc	" "	Marina, Inc.	130
Meridian Chamber of Commerce		Mullens Company	133
Mobilhome Corporation, Laurel, Miss	55	Mississippi Aggregate Co., Inc.	144
Milner Rentals, Inc., Bob	64	Mississippi Southern College	145
Mississippi Automatic	68	Panhellenic Housing Corporation	" "

Merchandising Association
Mississippi Southern Foundation, The 69
Medical Arts Pharmacy of Laurel, Inc. 71
Mississippi Clay Products Company 77
Murdock Loans, Inc. " "
Magee Touchdown Club 79
Mississippi Broadcasting Company, Incorporated 79
Mitchell Perma-Kote Corporation 85
Mississippi Motor Trans- Mission Exchange " "
Mortimer-Berry, Inc. 149
Mississippi Aircraft Corporation 149
Mississippi Utilities Equipment Company, Inc. " "
Mid-South Salinap and Guano Association 150
Merchants Credit Bureau, Inc. of Greenville, Miss 156
158
" "
159
" "

Martin-Elvins Lumber Company, Inc.	162	Main Corporations	2
Management, Inc.	165	Morrison Cafeteria	2
Memorial Gardens of	166	Company of Woodlawn Hills, Inc.	"
Picayune, Inc.	" "	Mississippi Mobile Home	2
Meadors Chevrolet Company	173	Park Association, Inc.	"
M. and M. Food Center, Inc.	175	Magnolia Fire Co., Inc.	2
Mississippi Mechanical Contractors, Inc.	176	Mississippi Drug Co. Inc.	2
Miss. Motor Finance Company, Inc.	178	Marine Plastics Corp.	2
Martin and West Dim Company	178	Market Street Furniture	
Magnolia Developers, Inc.	183	"Company, Inc.	2
Murray Envelope Employees	188	Mc Neco Medical Supply Co.	2
Credit Union	" "	Mid-South Electronics,	

Martin-Elvins Lumber Company, Inc. 162
Management, Inc. 165
Memorial Gardens of Picayune, Inc. 166 " "
Meadows Chevrolet Company 173
M. and M. Food Center, Inc. 175
Mississippi Mechanical Contractors, Inc. 176
Miss. Motor Finance Company, Inc. 178
Martin and West Bin Company 178
Magnolia Developers, Inc. 183
Murray Envelope Employees 188 " "
Credit Union
Magnolia Manor Land Company, Inc. 194
Modern Home Builders, Inc. 197
Martin School Equipment Company, Inc. 202
Modern Line Products 204
Mississippi Mobilehome 205 " "
Association
Mississippi Mortgage 214 " "
Loan and Insurance Co. Inc
Mississippi Builders, Inc. 215
Meridian Jaycees, Inc. 209
Mercer Company, Inc. 217
Mississippi Food Service 222 " "
Corporation
Modern Finance Corporation 223
Mississippi Southern Company, Inc. 224
Magnolia Sales, Inc. 225
Miss-Marina, Incorporated 225
Mississippi Business 227 " "
and Industrial Development " "
Corporation
Mand N Constructors, Incorporated 227
Mississippi Pulpand Paper 229 " "
Corporation
Mand T Vending Company, Inc 229
Mississippi Gas Corporation 232
Men's Garden Club of Greenwood 232
Miss-Lou Leasing Co., Inc. 235
M V S Subdividers, Inc. 242
Mississippi Valley 242 " "
Agricultural Corporation
Miller-Carter Corporation 243
Major Investment Company 244
Mound Bayou Communicators 245

Main Corporations 2
Morrison Cafeteria 2
Company of Woodlawn Hills, Inc. "
Mississippi Mobile Home 2
Park Association, Inc. "
Magnolia Life Co, Inc. 2
Mississippi Drug Co. Inc. 2
Marine Plastics Corp. 2
Market Street Furniture
Company, Inc. 2
McRee Medical Supply Co. 2
Mid-South Electronics,
Incorporated 2
Mississippi Truckers Insurance
Agency, Incorporated 2
Mississippi Supply Co's 2
Milton Raines, Inc. 2
Modern Products, Inc. 2
Medical Pharmacy Inc 2
McRee Feed Mill, Inc. 2
Magnolia Tree Service 2
Mars Brothers 2
Miss. Optical Laboratories, Inc. 2
Miss. Association of Financial
Institutions Of Deposit 2
M. and S. Homes, Inc. 2
Miss. Distributors, Incorporated 2
Modern Retread Company 2
Mid-South Insurance Agency Inc. 2
Magnolia State Development Corp. 2
Mars Brothers Wholesale, Inc 2
Miles Livestock Dealer, Inc. 3
Morgan & Lindsey of Jackson
no. 1, Inc.
Miss. Royalty Syndicate, Inc.
Miss. Scholastic Publishing Co.
McCoy's shoes, Inc.
Miss. Presbytery of the U.S.
United Presbytery of the U.S.A
Miss. Securities underwriters
Miss. Industrial Land & Timber Corp.
Meridian One Hour Cleaners, Inc
McInnis Men's Wear
Magnolia Beach Council Ladies Auxiliary
Mid-west Hunting & Fishing

Mississippi Food Service Corporation	222 " "	Miss. Association of Financial Institutions of Deposit
Modern Finance Corporation	223	M. and F. Homes, Inc.
Mississippi Southern Company, Inc.	224	Miss. Distributors, Incorporated
Magnolia Sales, Inc.	225	Modern Retread Company
Miss-Marina, Incorporated	225	Mid-South Insurance Agency Inc.
Mississippi Business and Industrial Development Corporation	227 " " " "	Magnolia State Development Corp. Mars Brothers Wholesale, Inc. Miles Livestock Dealer, Inc.
Mand N Constructors, Incorporated	227	Morgan & Lindsey of Jackson
Mississippi Pulp and Paper	229	no. 1, Inc.

Mississippi [illegible] Corporation	" "	Miss. Royalty Syndicate, Inc.
M and F Vending Company, Inc	229	Miss. Scholastic Publishing Co.
Mississippi Gas Corporation	232	McCoy's shoes, Inc.
Men's Garden Club of Greenwood	232	Miss. Presbytery of the U.S.
Miss-Lou Leasing Co., Inc.	235	United Presbytery of the U.S.A
MVS Subdividers, Inc.	242	Miss. Securities underwriters
Mississippi Valley	242	Miss. Industrial land & Timber Corp.
agricultural Corporation	" "	Meridian One hour Cleaners, Inc.
Miller-Carter Corporation	243	McInnis Men's Wear
Major Investment Company	244	Mnsgr Leech Council Ladies Auxiliary
Mound Bayou Communications Inc.	245	Midway Hunting & Fishing club

Laboratory

Myers Dental ~~Laboratories~~, Inc. 330

Mr. & Mrs AB Deweese Youth Foundation 330

Mitchell Trucking Company, Inc 333

Morton Realty Company, Inc. 333

Miss. Council Juvenile Court Judges, Inc. 333

Medco Company, Inc. of Mississippi 335

Mendenhall Area Chamber of Commerce, Inc 339

Moore's Transfer, Inc. 342

Motor Mart of Gulfport, Inc. 344

M. S. Short Contractor, Inc 346

Mississippi Suburban Company, Inc 349

Merit Drilling Company 41

Magnolia Consolidated Realty, Incorporated 41

Mississippi Valley Skaters Supply 41

Milton ~~Coca-Cola~~ Distributing Company, Inc. 4

Mc Lain Insurance agency 4

Mississippi Rentals, Inc 4

Mississippi Vending Company Inc 4

Magnolia Co. of Tupelo 4

Mississippi Gulf Coast Menfish, Inc 4

Maryland Plantation, Inc. 4

Laboratory

Myers Dental ~~Laboratories~~, Inc. 330
Mr. & Mrs AB Deweese Youth Foundation 330
Mitchell Trenching Company, Inc 333
Morton Realty Company, Inc. 333
Miss. Council Of Youth Court Judges, Inc. 333
Melco Company, Inc. Of Mississippi 335
Mendenhall Area Chamber of Commerce, Inc 339
Moore's Transfer, Inc. 342
Motor Mart of Gulfport, Inc. 344
M. L. Short Contractor, Inc 346
Mississippi Suburban Company, Inc 349
McDaniel Bros. Construction Co., Inc 350
~~Harbor~~ Mercury - Marine, Inc 358
Memorial Gardens of Yazoo, Inc 354
Mississippi Industries, Inc. 354
Mississippi Construction & Engineering, Co. 359
Mississippi Advent Christian Conference 360
~~McLain & Barnes Equipment Co.~~ ~~361~~
~~McLain & Barnes Hardware Co.~~ ~~361~~
Mississippi Delta Chapter of Chi Kappa Delta 366
Magee South Center, Inc. 369
Mutual Insurance Agency of Philadelphia, Mississippi 378
Magnolia State Lumber Co., Inc. 378
Mid-South Pump & Supply Company 378
Miss. City, Fernwood, Handsboro Joiners 378
Mimics, Inc. 372
Mississippi Paper Company 374
Merchants & Manufacturing Bank Securities Corp. 390
Madison Furniture Industries 390
Mississippi Optometric Foundation 393
Mid-South Loan Company Inc 393
Merchants Insurance Agency, Inc. 393
Mid-State Printing Co. 395
Mississippi Uniform Service 397
Mosley's Court, Inc. 399
Magee Chevrolet Company, Inc. 399
Manta Tobacco Co., Inc. of Columbus 400
Magnolia State Optical Co., Inc. Meridian 4109

Merit Drilling Company 4
Magnolia Consolidated Realty, Incorporated 4
Mississippi Valley Skeeter Supply 4
Milton ~~Distributing~~ Distributing Company, Inc. 4
Mc Lain ~~Insurance agency~~ 4
Mississippi Rentals, Inc 4
Mississippi Vending Company Inc 4
Magnolia Co. Of Tupelo 4
Mississippi Gulf Coast Menfish, Inc 4
Maryland Plantation, Inc. 4
Miller Publishing Company, Inc. 4
Myers Building & Supply Co., Inc. 4
Mid-South Electronics, Inc 4
M & M Steel Buildings, Inc 4
Marion Welding & Supply Company 4
MRS Credit Union 4
McGregor Enterprises Inc 4
Missouri River Towing Inc 4
Miss Motor Finance Inc of Biloxi 4
" " " " " Hattiesburg 4
" " " " " Tupelo 4
Miss. Quarter Horse Racing Inc 4
Meridian Sales Company 4
Miss. Chipping Corp., Inc. 4
Mass Point, Miss., Corp 84 Co. 4
Miscellaneous Employees Credit Union 4
Mississippi Products, Inc. 4
Monroe Memorial Gardens Inc 4
Magnolia Furniture and Appliances, Inc. 4
Monsanto Association 4
Mississippi Detectives, Inc. 4
Monte Cristo Motel & Restaurant, Inc. 4
Midget Drive - In, Inc. 4
Mississippi Associations of Financial Institutions of Deposit 5
Minton Products, Inc. 5
Munford Engineering Company, Inc. 5
Magnolia Construction Company 5
Mississippi White Truck Sales, Inc. 5
Mississippi Road King Sales, Inc. 5
Mutual Plan System of Miss, Inc 5
Mississippi Funeral Supply Salesmen's Club 5

Philadelphia, Mississippi		
Magnolia State Lumber Co., Inc.	378	
Mid-South Pump & Supply Company	378	
Miss. City, Fernwood, Handsboro Joiycees	378	
Miwico, Inc.	372	
Mississippi Paper Company	374	
Merchants & Manufacturing Bank Securities Corp.	390	
Madison Furniture Industries	390	

Meridian Sales Company		
Miss. Shipping Corp., Inc.		
Mass Point, Miss., Corp & Co.		
Masonic Jule Employees Credit Union		
Mississippi Products, Inc.		
Monroe Memorial Gardens, Inc.		
Magnolia Furniture and Appliances, Inc.		
Monwalt Association		
Mississippi Detectives, Inc.		
Monte Cristo Motel & Restaurant, Inc.		
Midget Drive-In, Inc.		

Mississippi Optometric Foundation	393
Mid. South Loan Company, Inc.	393
Merchants Insurance Agency, Inc.	393
Mid-State Paving Co.	395
Mississippi Uniform Service	397
Mosley's Court, Inc.	399
Magee Chevrolet Company, Inc.	399
Monte Tobacco Co., Inc. of Columbus	400
Magnolia State Optical Co., Inc., Meridian	409
Mississippi Associations of Financial Institutions of Deposit	490
Minton Products, Inc.	492
Munford Engineering Company, Inc.	493
Magnolia Construction Company	498
Mississippi White Truck Sales, Inc.	502
Mississippi Road King Sales, Inc.	503
Mutual Plan System of Miss., Inc.	506
Mississippi Funeral Supply Salesmen's Club	507

Mobile Units, Inc.	510
Max Muller and Company	512
Mississippi Tennis Patrons association, Inc.	512
Mid-State Glass Co. Inc	517
Mid South Procedure Co., Inc.	523
Mid-South Homes, Inc.	525
Mississippi Florists and Nurserymen's Assn., Inc.	526
Mississippi Coast Enterprises, Inc.	529
Morton Manufacturing Company, Inc.	529
Major Oil Company	530
Main Drug Store	535
Meridian Poultry Company, Inc.	536
Mississippi Savings And Loan League	
Monroe Sand And Gravel Company	
Moore's Variety Homes, Inc.	

Mobile Units, Inc.	510	Mississippi Saving And Loan League
Max Muller and Company	512	Monroe Sand And Gravel Company
Mississippi Tennis Patrons Association, Inc.	512	Moore's Variety, Homes, Inc.
Mid-State Glass Co. Inc	517	
Mid South Procedure Co., Inc.	523	
Mid-South Homes, Inc.	525	
Mississippi Florists and Nurserymen's Assn., Inc.	526	
Mississippi Coast Enterprises, Inc.	529	
Morton Manufacturing Company, Inc.	529	
Major Oil Company	530	
Main Drug Store	535	
Meridian Poultry Company, Inc.	536	
Modern Moving and Storage Company, Incorporated	540	
Magnolia Kraft Company, Inc.	541	
Milligan Ready Mix Concrete	546	
Maranatha Baptist Mission, Incorporated	546	
Mid-South Travel Co., Inc.	549	
Mississippi Methodist Conference Christian Vocations Foundation	549	
Mid-State Publishing Company, Inc.	549	
Mis-Tex Corporation	550	
Molsheimer's, Inc.	551	
Machinery Sales & Supply Company, Inc.	552	
Mid-South Investments, Inc.	552	
Magee Bankrupt and Fire Sales	553	
Mississippi Delta Beagle Club, Inc.	558	
~~Mississippi~~		
Miss. Motor Finance, Dve. of Laurel	561	
Miss. Motor Finance, Dve. of Greenville	561	
Miss-Law Insurance Co., Inc.	562	
Magnolia Discount House	564	
Mahoney, Dve., John J.	566	
Morris Office Machines, Inc.	567	
Mid-South Properties, Incorporated	568	
Melonmoon Flying Club, Inc	569	
Mellon Corporation, Belton, Mississippi	571	
Mississippi Methodist Ministers Relief Fund	571	
Meridian Amateur Radio Club	572	
Mu of Kappa Delta, Inc.	572	
Magnolia State Landfill Company, Inc.	585	
Maune W. Corporation	585	
Morgan City Lumber Company, Inc.	588	
Miers-Pratt Insurance Agency, Inc.	591	
MESC Cafeteria Service, Inc.	593	

Mid-South Investments, Inc.	552
Magee Bankrupt and Fire Sales	553
Mississippi Delta Beagle Club, Inc.	558
~~Mississippi~~	
Miss. Motor Finance, Dpt. of Laurel	561
Miss. Motor Finance, Dpt. of Greenville	561
Miss-Law Finance Co., Inc.	562
Magnolia Discount House	564
Mahoney, Dpt., John J.	566
Morris Office Machines, Inc.	567
Mid-South Properties, Incorporated	568

Melomoon Flying Club, Inc	569
Mellon Corporation, Bolton, Mississippi	571
Mississippi Methodist Ministers Relief Fund	571
Meridian Amateur Radio Club	572
Mu of Kappa Delta, Inc.	572
Magnolia State Handle Company, Inc.	585
M and W. Corporation	585
Morgan City Lumber Company, Inc.	588
Miers & Pratt Insurance Agency, Inc.	591
MESC Cafeteria Service, Inc.	593

McGehee Realty and Insurance	5
" "	"
Company, Inc.	
McCarty Corporation	34
McGregor-Doniger Inc.	101
of Miss.	" "
McGehee and Herndon	117
Abstract Company, Inc.	" "
McMullen Motor Company	131
McComb Lodge # 1942, Loyal	195
Order of Moose, Inc.	" "
Middle Mississippi Angus	207
Breeders Assn	" "
[illegible]	219

Mc Gehee Realty and Insurance	5
" " " Company, Inc.	"
McCarty Corporation	34
Mc Graw-Hill Inc. of Miss.	101 " "
Mc Gehee and Herndon	117
Abstract Company, Inc.	" "
McMullen Motor Company	131
McComb Lodge # 1942, Loyal Order of Moose, Inc.	195 " "
Middle Mississippi Angus Breeders Assn	207 " "
McKenzie Building Supply, Inc.	219
McRee Office Supplies	221
McCarty-Culver, Inc.	237
M.W. Corporation, Inc.	238
Miss-Tex Drilling Company	244
~~Magnolia Fire Co., Inc.~~	~~250~~
McGowan Auto Repair Co., Inc.	351
McClain Barnes Equipment Co	361
McClain Barnes Hardware Co, Inc	361
McCaffrey's Outlet Store	390
Mc Roney Distributors, Inc	402
McBeath Enterprises, Inc	407
McLaurin Brothers	412
McWilliams Petroleum, Inc.	485
McDaniels Fabric Center	489
McCaffrey Real Estate + Insurance Agency	519
McCormick-Ramsey, Inc.	521
McLendon-Jackson Realty Company, Inc.	534
McClendon Cheese Company, Inc.	565

McLaurin Brothers 412
McWilliams Petroleum, Inc. 485
McDaniels Fabric Center 489
McCaffrey Real Estate & Insurance Agency 519
McCormick-Ramsey, Inc. 521
McLendon-Jackson Realty Company, Inc. 534
McClendon Cheese Company, Inc. 565

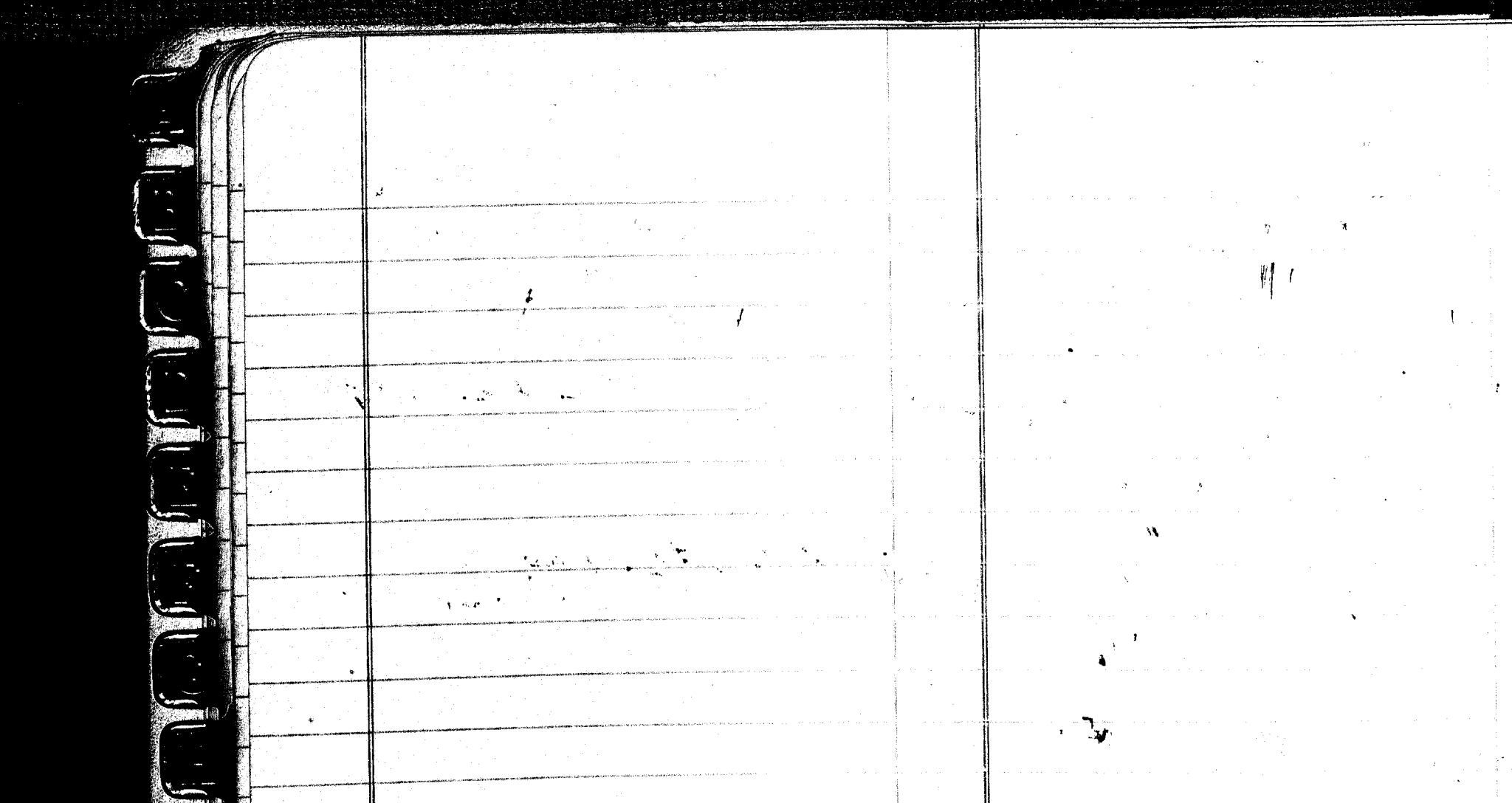

F

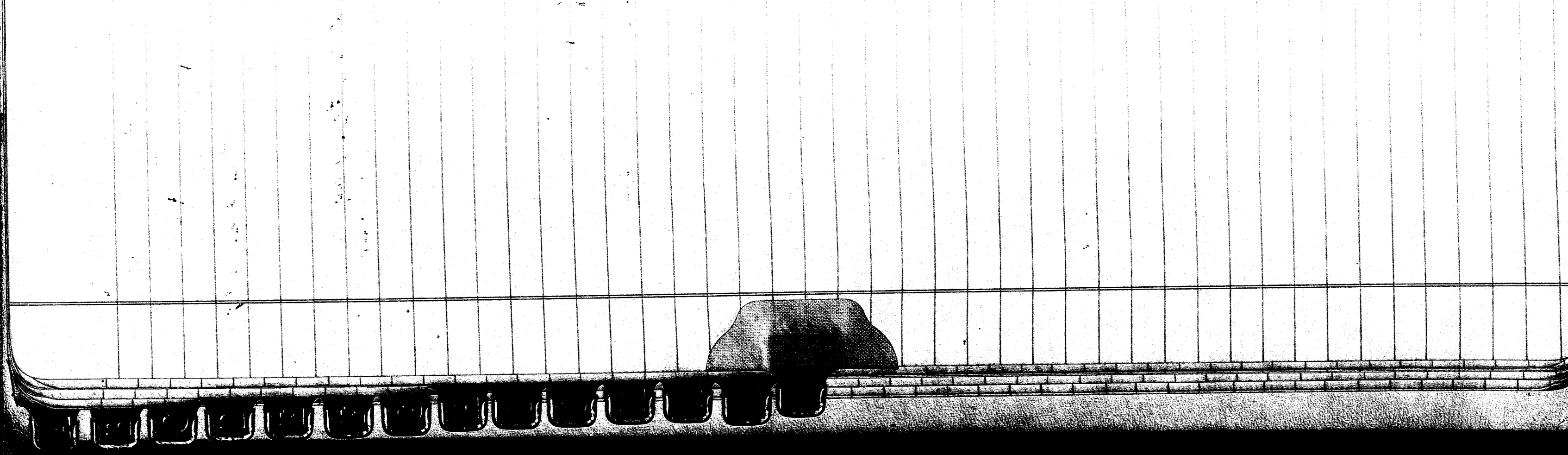

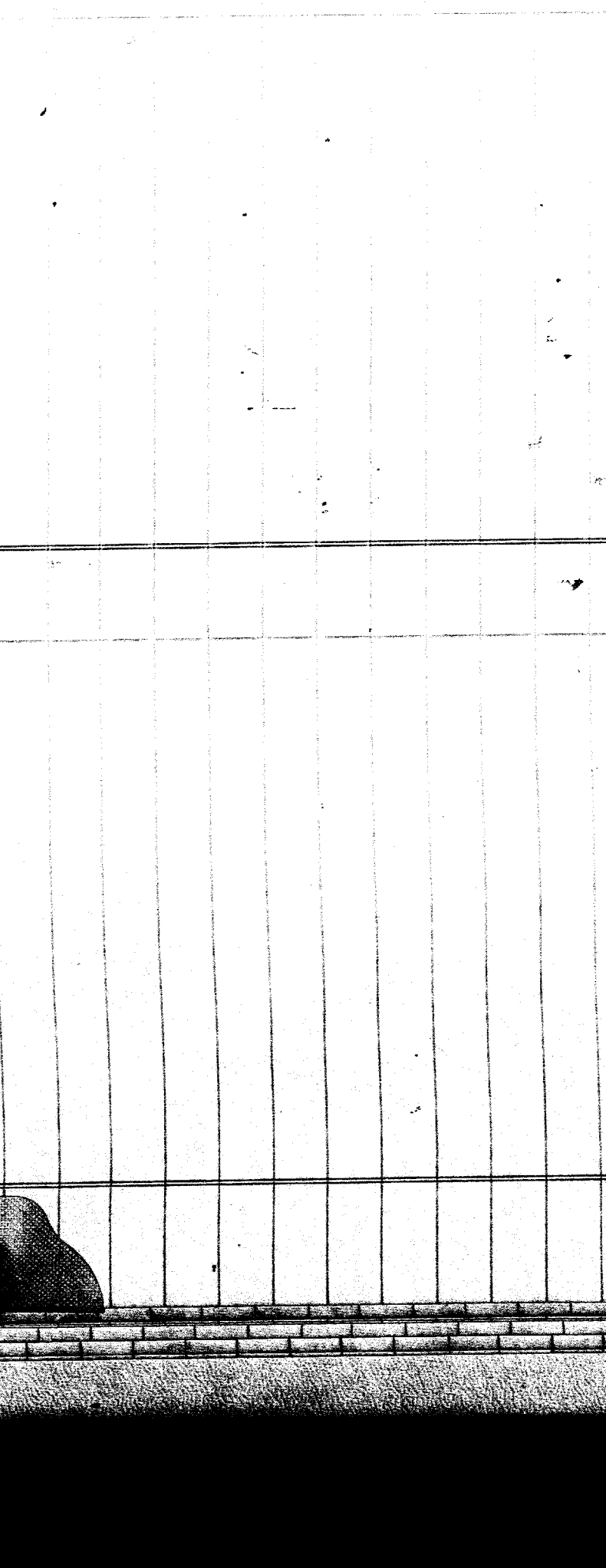

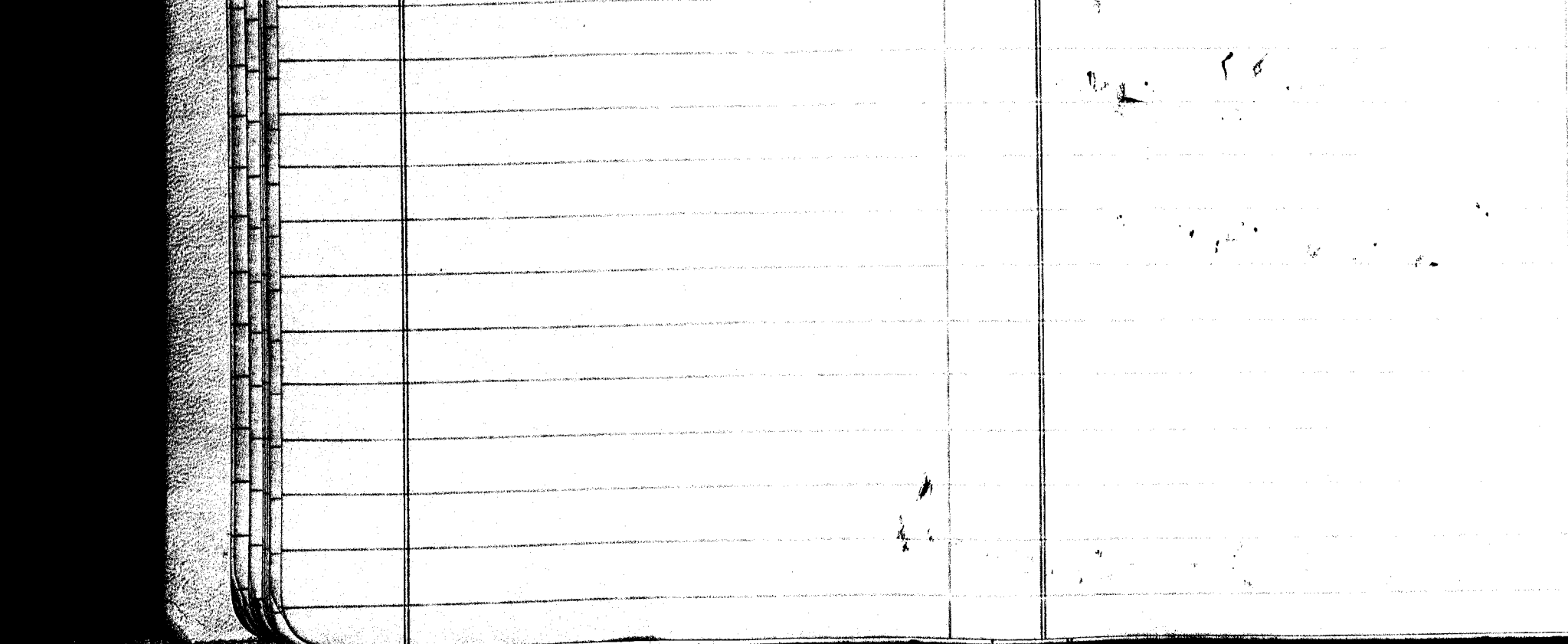

Northside, Inc. 10
National Home owners 17
Club of Jackson, Inc. " "
Nelson Thompson, Inc. 28
North Hills Lanes, Inc. 28
Natchez Bowling Lane, Inc 28
North Mississippi Shippers' 34
Association, Inc. " "
North Mississippi 43
Gin Company, Inc. 43
Nesbit Baptist Church 52
Newton Lions Club 69
North Carroll Baptist Church 85
Noxapater Development Corporation 236
Nicholson County Colored
Fair 273
North Panola Co., Inc. 284
North Leland Gin, Co., 290
Northern Pearl River County
chamber of Commerce, Inc. 300
Neely Corporation 382
Neely Blue Print & Supply Co., Inc. 328
Neidert Casket Co. of Miss., Inc. 363
New Hebron Manufacturing 367
Company, Inc.
Natchez Association Life 393

Northside, Inc. 10
National Home owners " "
Club of Jackson, Inc.
Nelson Thompson, Inc. 28
North Hills Lanes, Inc. 28
Natchez Bowling Lane, Inc 28
North Mississippi Shippers' 34
Association, Inc. " "
North Mississippi 43
Gin Company, Inc.
Nesbit Baptist Church 52
Newton Lions Club 69
North Carrollton Baptist Church 85
Northeast Mississippi 99
Community Actions Association " "
Newell Paper Company of 102
Mississippi, Inc. " "
Northern, Inc. 110
Northwest Mississippi " "
Girl Scout Council, Inc.
Nichols Acoustics and 112
Specialty Company " "
Norris-Byrd, Inc. 128
New South Communications, Inc. 139
Natchez Trace Sportsmen, Inc. 144
Natchez Banana Company, Inc. 155
New Bourbon Street Jazz 165
Society, Inc. " "
Norfleet Land Corporation 171
Nu Beta Chapter House 174
Corporation of Alpha " "
Omicron Pi Fraternity
Newbanks Enterprises, Inc. 176
Natchez Oil Tool Co., Incorporated 181
New Biloxi Hospital, Inc. 188
Credit Union " "
National Guaranty Corporation 190
North Jackson Air Service, Inc 203
Newbanks Corporation 205
North Bay Shopping Center, Inc. 207
National Motor Club 214
of Mississippi, Inc. " "
Natchez Culvert and Drain- 215
age Corp. " "
National Glass Products, Inc 210
Natchez Youth Center 224

Noxapater Development Corporation 236
Nicholas County Colored
Fair 273
North Panola Co., Inc. 284
North Leland Gin, Co., 290
Northern Pearl River County
Chamber of Commerce, Inc. 300
Neely Corporation 322
Neely Blue Print & Supply Co., Inc. 328
Neidert Casket Co. of Miss., Inc. 363
New Hebron Manufacturing 367
Company, Inc.
Natchez Association Life 393
Underwriters
National Hide & Fur 403
Company, Inc.
Natchez Equipment Company, Inc. 404
National Shell Homes, Inc. 406
Nationwide Landscape Company 446
Northwest Express, Inc. 449
Nesbitt Bottling Company, Inc 457
North Mississippi Municipal
Credit Union 459
Northside Motel, Inc. 464
Natchez Sales Company 467
Nixon Agri-Farm Service, Inc 469
Newton, Miss. Corp & Co. 470
National Compress & Warehouse
Company, Inc. 480
Normandie Mills, Inc. 486
Nixon Enterprises, Inc. 670
Northwest Title Guaranty Company 529
[redacted]
N-Mac Broadcasting Company, Inc. 530
North Laurel Shopping Center, Inc. 535
Nicholson Furniture, Inc. 545
New Albany Jaycees, Inc. 555
New Antioch Missionary 560
Baptist Church, Inc.
Navarro-McLeon Interiors, Inc. 589
Noxubee County Citizens Council 596
Nehi Bottling Company of Kosciusko, Inc. 599

Natchez Banana Company, Inc.	155	Natchez Sales Company	167
New Bourbon Street Jazz Society, Inc.	165 " "	Nixon Agri Farm Service, Inc.	169
		Newton, Miss. Corp'n.	170
Norfleet Land Corporation	171	National Compress & Warehouse Company, Inc.	480
Nu Beta Chapter House Corporation of Alpha Omicron Pi Fraternity	174 " " " "	Normandie Mills, Inc.	486
		Nixon Enterprises, Inc.	670
Newbanks Enterprises, Inc.	176	Northwest Title Guaranty Company	529
Natchez Oil Tool Co., Incorporated	181	[redacted]	[redacted]
New Biloxi Hospital, Inc.	188	Nu-Mac Broadcasting Company, Inc.	530
	" "	Natl Land Sharing Center, Inc.	535

Credit Union
National Guaranty Corporation 190
North Jackson Air Service, Inc. 203
Newbanks Corporation 205
North Bay Shopping Center, Inc. 207
National Motor Club 214
of Mississippi, Inc. " "
Natchez Culvert and Drain. 215
age Corp. " "
National Glass Products, Inc 210
Natchez Youth Center 224

North Laurel Shopping Center, Inc. 535
Nicholson Furniture, Inc. 545
New Albany Jaycees, Inc. 555
New Antioch Missionary Baptist Church, Inc. 560
Navarro-McLeod Interiors, Inc. 589
Noxubee County Citizens Council 596
Nehi Bottling Company of Kosciusko, Inc. 599

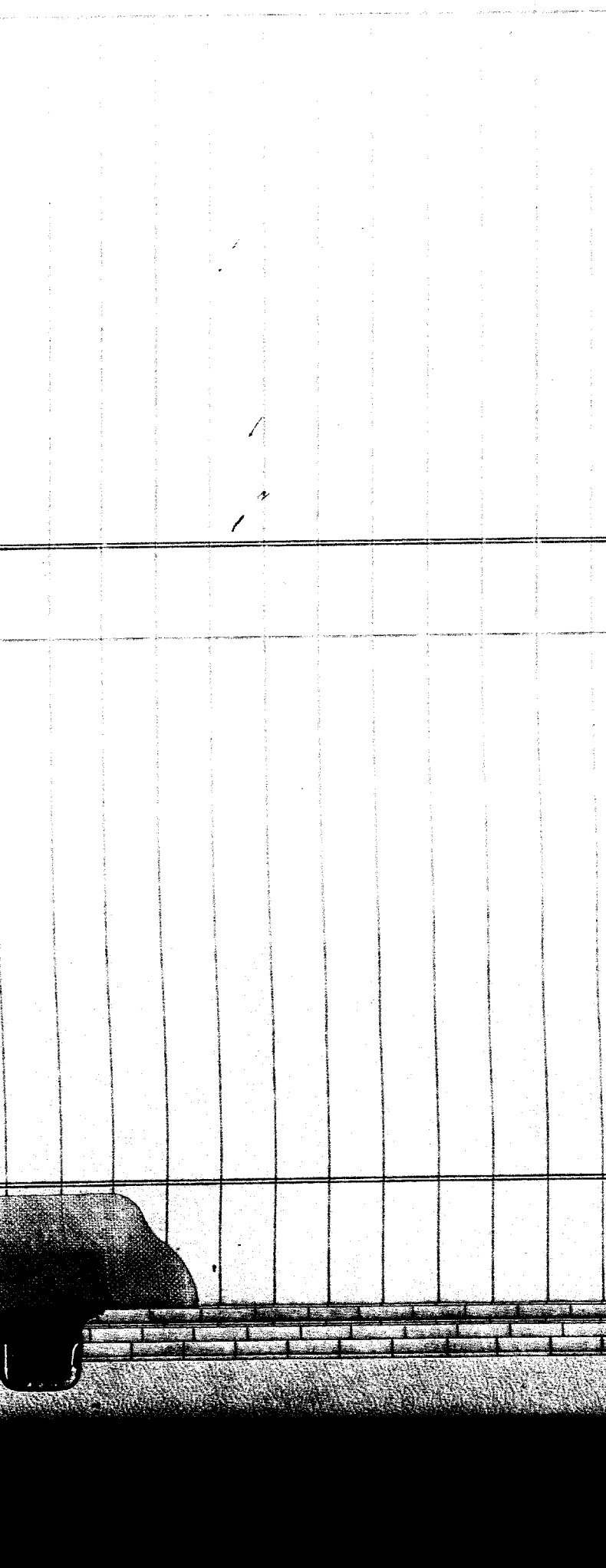

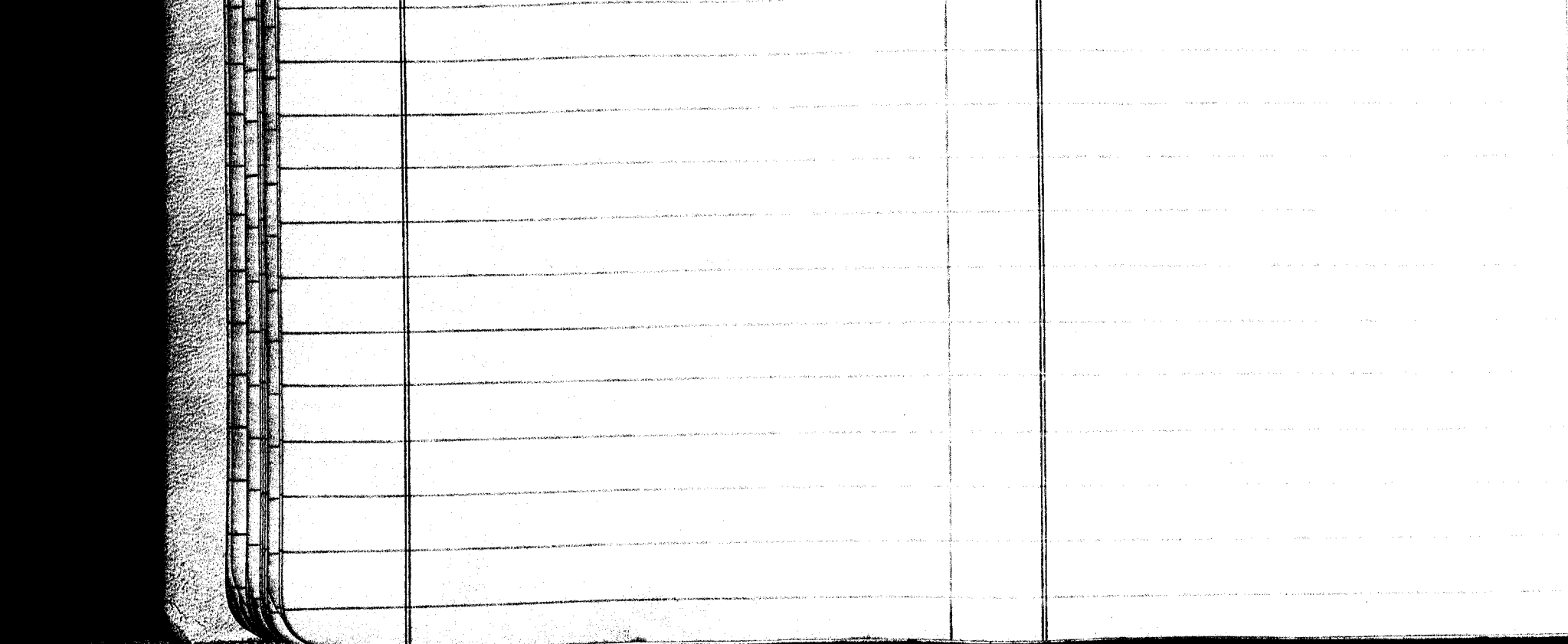

Olive Branch Sand and 86
Gravel Co., Inc. " "
Oxford-University Methodist Church 111
O.K. Tire Store of Holly Springs 121
Miss., Inc. " "
Oxford Manufacturing Co. 164
O'Reilly Bin Company, Inc. 198
Owen Bin Company 234
Office Supply Company of Gulfport 238
and Biloxi, Inc. " "
Off-Shore Fishing, Inc. 257
Old Dutch Paint Company 290

Olive Branch Sand and Gravel Co., Inc. 86 " "
Oxford-University Methodist Church 111
O.K. Tire Store of Holly Springs Miss., Inc. 121 " "
Oxford Manufacturing Co. 164
O'Reilly Bin Company, Inc. 198
Owen Bin Company 234
Office Supply Company of Gulfport and Biloxi, Inc. 238 " "
Off-Shore Fishing Inc. 257
Old Dutch Paint Company 290
OK Storage & Transfer Co. of Jackson, Inc. 320
Ole Miss Wesley Foundation 339
Old River Wild Life Reserve 343
Ocean Springs Savings + Loan Association Inc. 397
OK Rubber Welders of Starkville, Inc. 423
Operation Care, Inc. 425
O. K. Rubber Welders, Inc., of Houston, Miss. 445
O. S. Weaver Confections, Inc. 481
Outdoors Mississippi, Inc. 489
One Hour Cleaners of Greenville, Inc. 504
Orbit Oil Co. 509
O'Malley Laboratories, Inc. 509
Old River Hunting Club 512
Otis Garrard Leasing Corporation 554
Oak Grove Arkabutla Lake Civic Club, Inc. 584
Owen Rexall Drugs 592

One Hour Cleaners 507
Greenville, Inc.
Orbit Oil Co. 509
O'Malley Laboratories, Inc. 509
O C Red River Hunting Club 512
Otis Garrard Leasing Corporation 554
Oak Grove Arkabutla Lake 584
Civic Club, Inc.
Owen Rexall Drugs 592

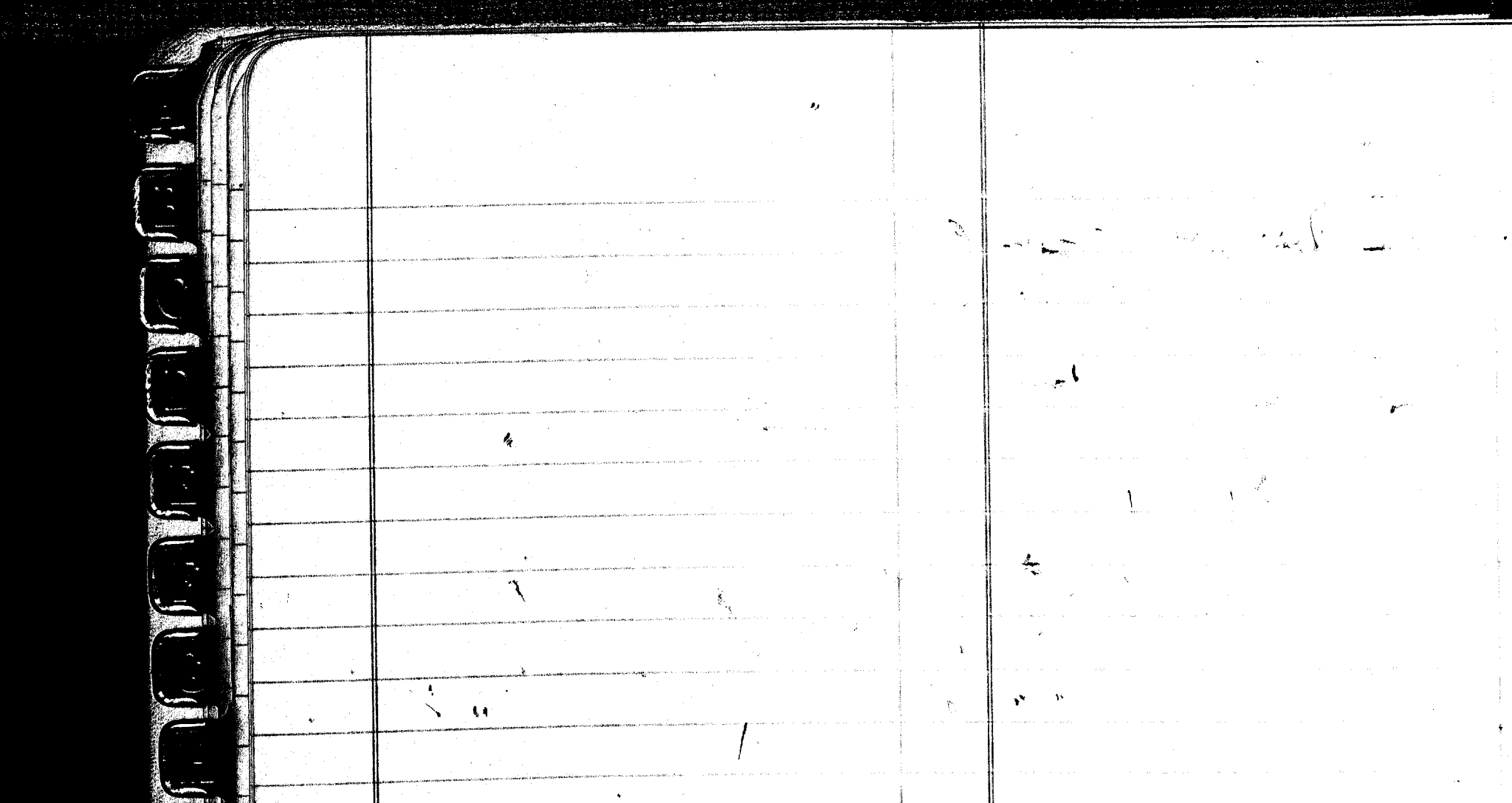

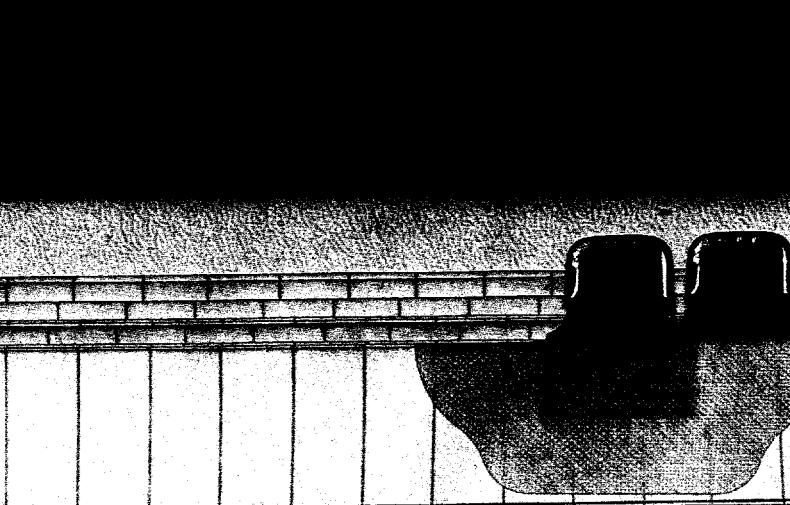

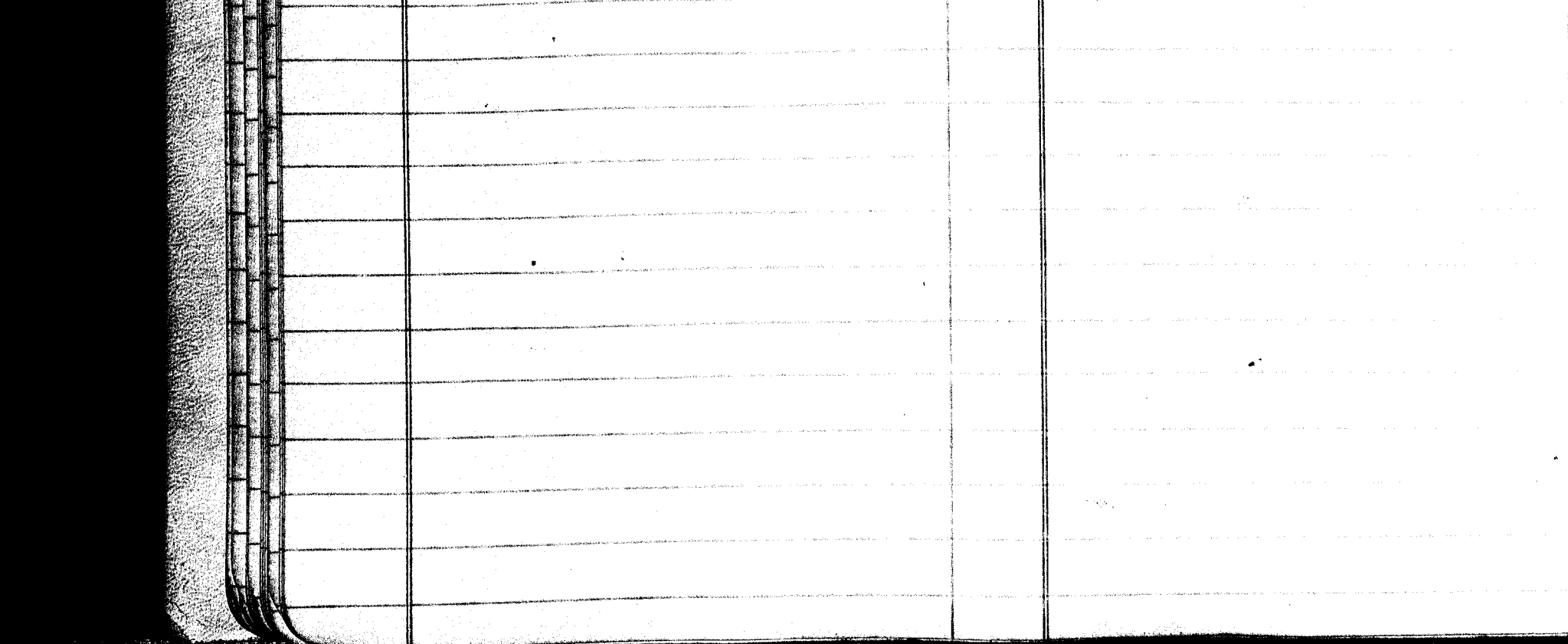

Petroleum Exchange, Incorporated 1
Pigford-Petrie Enterprises, Inc. 8
Pleasant Gin, Inc. 14
Pike County Memorial 17
Gardens, Inc.
Pearl Veneer Company, Inc. 27
Paul's Restaurant, Inc. 36
Pearl Water Company 48
Porter Well Service Company 52
Progress Development Company, " "
Inc.
Peru Farms, Inc. 59
Patterson Development Corporation 165
Pea Patch Plantation, Inc. 171
Perry and Kelly Home Builders, Inc. 181
Pascagoula Drayage Company, Inc. 181
Pittsboro Industries, Incorporated 184
Poage's Rental Service, Inc. 184
Pittman and Phillips Construction 187
" "
Company
Premier Printing Company, Inc. 204
Pachuta Lumber Company 208
Port Gibson Baptist Church 214
Pittman Oil Company 215
Parkridge Development 231

Petroleum Exchange, Incorporated 1
Pigford-Pettis Enterprises, Inc. 8
Pleasant Gin, Inc. 14
Pike County Memorial 17
Pardners, Inc. " "
Pearl Veneer Company, Inc. 27
Paul's Restaurant, Inc. 36
Pearl Water Company 48
Porter Well Service Company 52
Progress Development Company, Inc. 53 " "
Peru Farms, Inc. 59
Peoples Furniture Company, Inc. of Jackson 61
Pascagoula Lodge No. 1933, Loyal Order of Moose, Inc. 70 70
Plant Supply Company, Inc. 70
Pamela Cattle Company, Inc 82
Power Enterprises, Inc. 84
Pascagoula Variety, Inc. 87
Presbyterian Camp Site, Meridian Presbytery 88 " "
Presbyterian Camp Site, Meridian Presbytery 88 " "
Prairie Savings and Loan Association 110 " "
Portola Butane Gas Company 128
Personnel Service Inc., of Jackson 132 " "
Prentiss Creosote Materials, Inc. 132
Prentiss Mercantile Company, Inc. 140 " "
Printers, Operators and Pages Hangers Recreational and Welfare Association of Local 1225, Incorporated 149 " " " " " "
Plummer Builders, Inc. 157
Plummer Realty, Inc. 157
Prentiss Realty Company 160
Pepper Engineering Company, Inc. 160
Patterson Drug Store, Incorporated 164
Bowling Management, Incorporated 164 " "
Perryville Barge Lines, Inc. 165

Pattison Development Corporation 165
Pea Patch Plantation, Inc. 171
Perry and Kelly Home Builders, Inc. 181
Pascagoula Drayage Company, Inc. 181
Pittsboro Industries, Incorporated 184
Poage's Rental Service, Inc. 184
Pittman and Phillips Construction Company 187 " "
Premier Printing Company, Inc 204
Pachuta Lumber Company 208
Port Gibson Baptist Church 214
Pittman Oil Company 215
Partridge Development Corporation 231 " "
Pepper Carpet's Inc. 246
Peavey's Melody Music Co., Inc. 256
Poultry Development Corp 258
Pearson Development Co. Inc. 261
PB Thrift Plan Credit Union 265
P & J Bargain Centers, Inc. 266
Paul's Bargain Centers, Inc. 267
Plaza Stores of New Albany, Inc 278
Parker Timber Company 279
Pike Investments, Inc. 292
Peoples Savings & Loan Ass'n. 297
Pilot Club of Jackson 301
Plumb-Heat Co. Inc. ~~303~~ 303
P.C. Realty Corp. 306
Professional Management Corp. 311
Pasco Builders, Inc. 313
Pasco Realty Co., Inc. 313
Preston Hudson Post No. Ten The American Legion of the City of Durant, Holmes Co., Miss 316
Pinecrest Builders, Inc. 317
Presbyterian Reformation Society 318
Pascagoula Construction and Maintenance Co., Inc. 323
Pascagoula Ice & Freezer Co., Inc 332
Pushmataha Hunting Club Inc 340
Puncheon Hunting Club 355
Pilot Club of Meridian, Mississippi 368
Pass Properties, Inc. 368

Meridian Presbytery	" "	Pike Investment, Inc.	292
Prairie Savings and	110	Peoples Savings & Loan Ass'n.	297
Loan Association	" "	Pilot Club of Jackson	301
Portota Butane Gas Company	128	Plumb-Heat Co. Inc.	303 ~~303~~
Personnel Service Inc., of	132	P.C. Realty, Corp.	306
Jackson	" "	Professional Management Corp.	311
Prentiss Creosote Materials, Inc.	132	Pasco Builders, Inc.	313
Prentiss Mercantile Company,	140	Pasco Realty Co., Inc.	313
Inc.	" "	Preston Hudson Post No. Ten	
Printers, Lithographers and Paper	149	The American Legion of the	
	" "	City of Pascagoula, Miss.	316

Managers Recreational and " "
Welfare Association of Local " "
1225, Incorporated
Plummer Builders, Inc. 157
Plummer Realty, Inc. 157
Prentiss Realty Company 160
Pepper Engineering Company, Inc. 160
Patterson Drug Store, Incorporated 164
Bleaching Management, Incor- 164
porated " "
Perryville Barge Lines, Inc. 165

City of Durant, Holmes Co., Miss. 316
Pinecrest Builders, Inc. 317
Presbyterian Reformation Society 318
Pascagoula Construction
and Maintenance Co., Inc. 323
Pascagoula Ice & Freezer Co., Inc. 336
Pushmataha Hunting Club Inc. 340
Puncheon Hunting Club 355
Pilot Club of Meridian, 368
Mississippi
Paso Properties, Inc. 368

Pasco Enterprises, Inc.	377	Pocahontas Baptist Church
Picayune Jaycee, Inc.	379	Piggly Wiggly Show, Inc.
Pad Christian Jaycees	384	Piggly Wiggly Indiana, Inc
Protective Service Insurance Company, Inc.	384	Pascagoula Social Club, Inc. Pas-Point Supply, Inc.
Phillips Distributors, Incorporated	386	Petroleum Storage And Sales Corporation The Pi-Co Company
Pine Belt Savings and Loan Association	388	
Paul Clark, Inc.	395	
Port Realty, Inc.	400	
Purnell Motors, Inc.	410	

Pasco Enterprises, Inc.	377	Pocahontas Baptist Church
Picayune Jaycee, Inc.	379	Piggly Wiggly Show, Inc.
Pass Christian Jaycees	384	Piggly Wiggly Indianola, Inc
Protective Service Insurance Company, Inc.	384	Pascagoula Social Club, Inc, Pas-Point Supply, Inc.
Phillips Distributors, Incorporated	386	Petroleum Storage And Sales Corporation The Pi-Co Company
Pine Belt Savings and Loan Association	388	
Paul Clark, Inc.	395	
Port Realty, Inc.	400	
Purnell Motors, Inc.	410	
Phillips Wood Co.	411	
Ponies, Inc.	417	
Pearl Js. Chamber of Commerce	423	
Progreso Realty Company, Inc.	433	
Perkinston Sand & Gravel Co.	434	
Phillips Lumber Sales Inc	439	
Phi Epsilon House Corporation of Delta Delta Delta	448	
Pascagoula Sales Company	448	
Patey Properties, Inc.	460	
Petal-Harvey Jaycees	461	
Pearl River Contractors Inc	464	
Prassel Furniture & Box Works, Inc	465	
Phillips Construction Company	469	
Patterson Plumbing & Heating Co, Inc.	481	
Port Gibson Finance Comp	482	
Phillips Air Service, Inc.	492	
Parkway Baptist Church	494	
Pascagoula Building Company	503	
Plain Drugs, Inc.	511	
Plantation Bell Motor Lodge, Inc.	511	
Policy-Matic of Mississippi, Inc.	514	
Peoples Investment Company of West Point	523	
Planters Dusting Service, Inc.	540	
Pascagoula Business Machines, Incorporated	541	
Patterson-Steele Drug Store, Incorporated	546	
Polk Concrete Products, Inc.	552	
Pigford's Menswear Center-Tweed Shop, Inc.	552	
Pickerwood Ranch, Incorporated	557	
Piper's Incorporated	568	
Pearl Trinity Memorial Baptist	572	

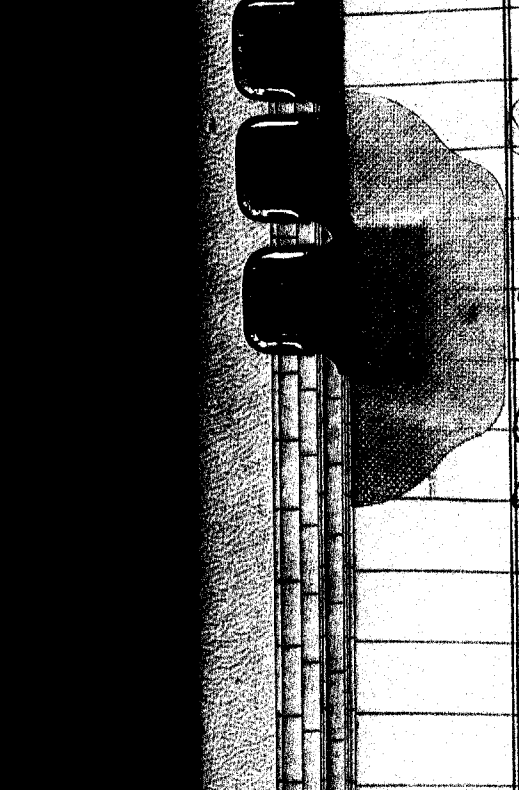

Pearl River Contractors Inc.	464
Prassel Furniture & Box Woods, Inc.	465
Phillips Construction Company	469
Patterson Plumbing & Heating Co., Inc.	481
Port Gibson Insurance Agency	482
Phillips Air Service, Inc.	492
Parkway Baptist Church	494
Pascagoula Building Company	503
Plain Drugs, Inc.	511
Plantation Bell Motor	

Lodge, Inc.	511
Policy-Matic of Mississippi, Inc.	514
Peoples Investment Company of West Point	523
Planters Dusting Service, Inc.	540
Pascagoula Business Machines, Incorporated	541
Patterson-Steele Drug Store, Incorporated	546
Polk Concrete Products, Inc.	552
Pigford's Menswear Center-Tweed Shop, Inc.	552
Pickerwood Ranch, Incorporated	557
Piper's Incorporated	568
Pearl Trinity Missionary Baptist Church of Jackson, Mississippi, Incorporated	572

76
83
84
89
94
97
98

Quinn Brothers of Jackson, Inc.	8
Quality Investments, Inc.	15
Quintman Knitting Mills, Inc.	59
Quebec Apts. Inc.	515
Quality Materials, Inc.	516
Quality Shell Homes of Mississippi, Inc.	555

576
583
584
589
594
597
598

Quinn Brothers of Jackson, Inc. 8
Quality Investments, Inc. 15
Quintman Knitting Mills, Inc. 59
Quebec Apts. Inc. 515
Quality Materials, Inc. 516
Quality Shell Homes of Mississippi, Inc. 555

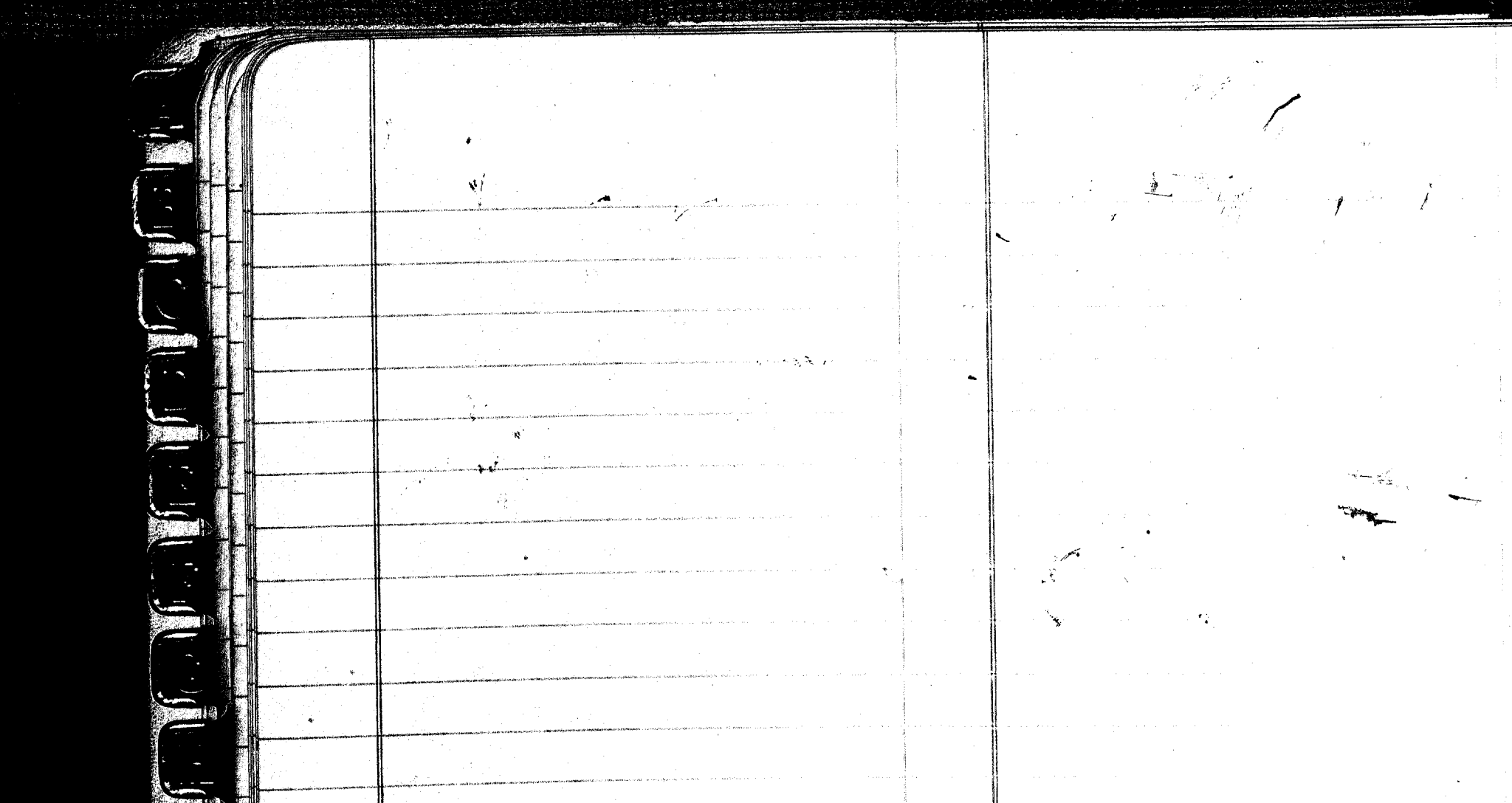

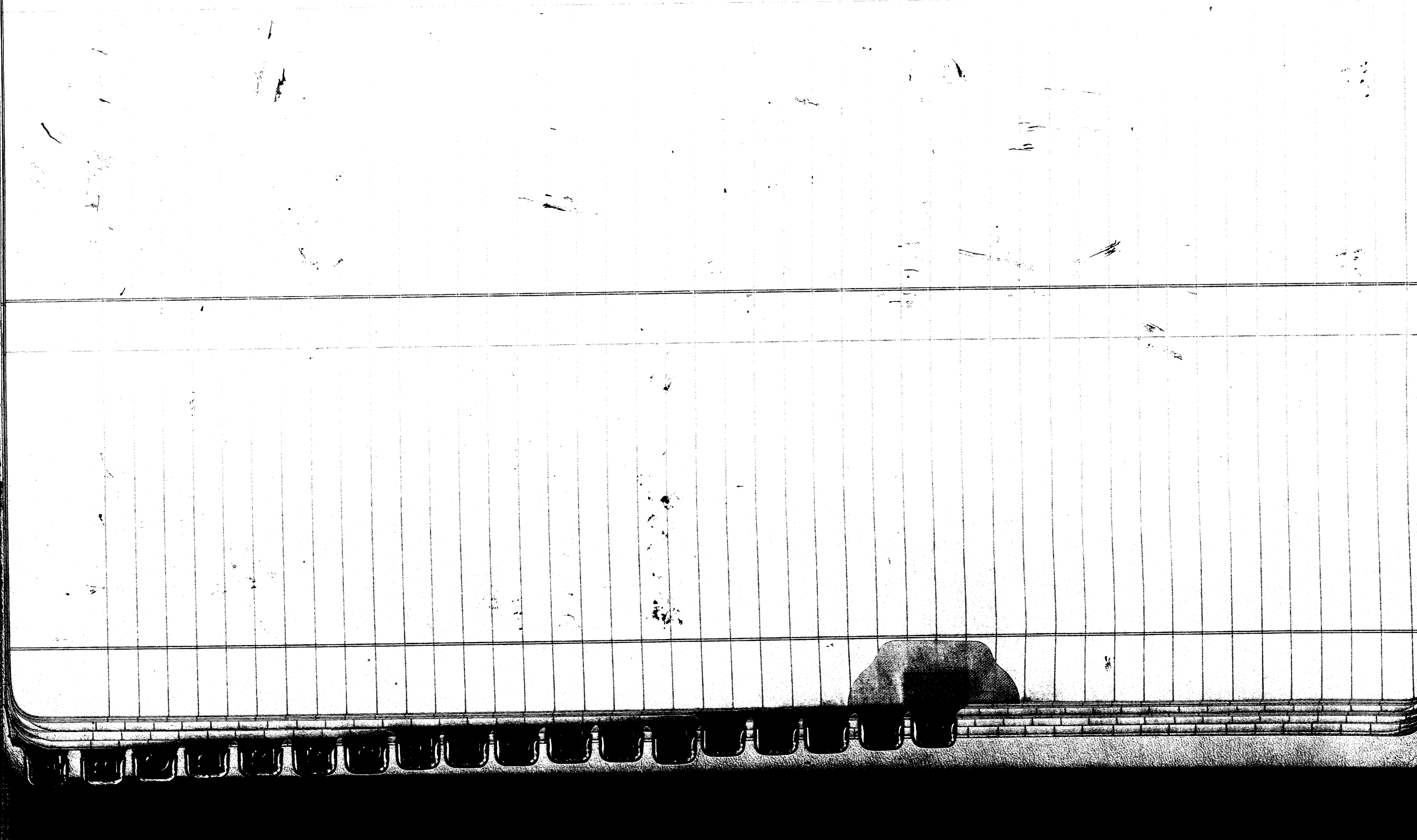

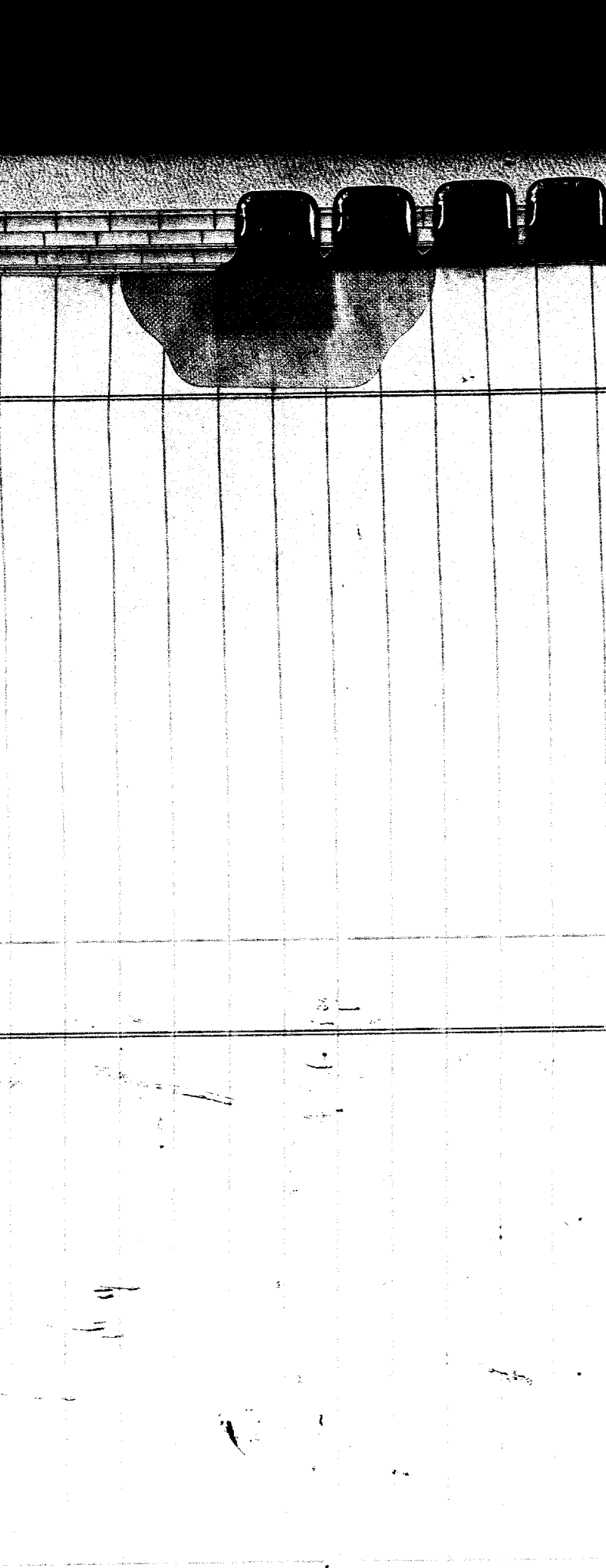

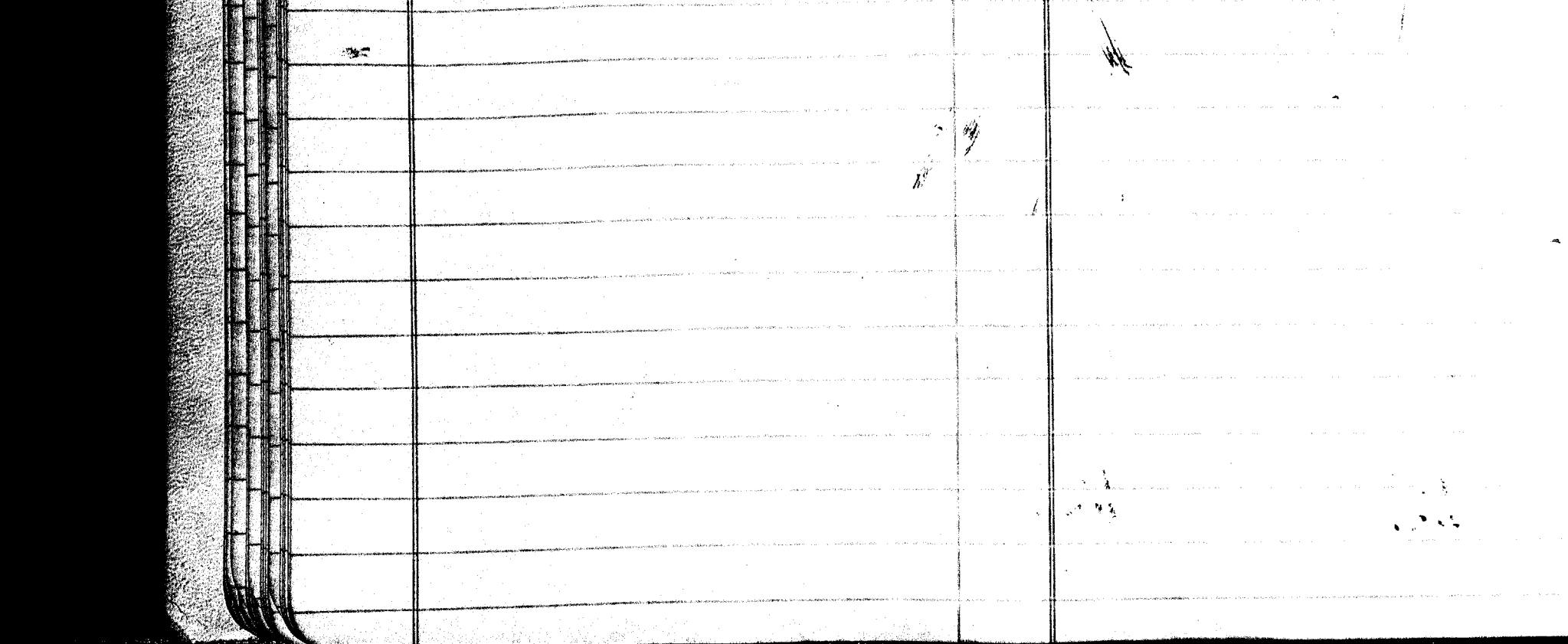

Rankin County Baptist Association, Inc. 1
R.R. Morrison and Son, Inc. 4
R.K. Bailey, Jr., Inc. 4
Reliable Piping, Inc. 19
Robert E. Lee Scholarship Fund, Inc. 22
Royal Enterprises, Inc. 23
River City Corporation 44
Rose Estates, Inc. 45
Ridgewood Sand Co., Inc 50
Retail Sales, Inc. 55
R. R. Inman Produce 56
Rebee Enterprises, Inc. 212
Robinson's Inc. 216
Rulesville Gin Company 218
Rocket Oil Co., Inc. 222
Rotten Bayou, Inc. 223
Rulesville Rotary Scouts, Inc. 237
Rankin County Chamber of Commerce 248
Ralph E. Hewlett Construction Co. 258
Rogers + Co. 275
Roy's Prescription Shop, Inc. 279
Recreational Enterprises, Inc 287
Riverside Baptist Church Nine

Rankin County Baptist Association, Inc. 1
R.R. Morrison and Son, Inc. 4
R.K. Bailey, Jr., Inc. 4
Reliable Piping, Inc. 19
Robert E. Lee Scholarship 22
Fund, Inc.
Royal Enterprises, Inc. 23
River City Corporation 44
Rose Estates, Inc. 45
Ridgewood Sand Co., Inc 50
Retail Sales, Inc. 55
R. R. Inman Produce 56
Company, Incorporated
Rockwell Employees Credit 58
Union
Rolling Fork Community 68
Outer Association, Inc.
Reliable Employment 72
Service, Inc.
Professional Handlers' 80
Association of America
Radio Macon, Inc. 81
Richmond Investment Company, Inc. 88
Rankin County Hospital, Inc. 89
Rankley Incorporated 96
Riverlands, Inc. 96
Randall Investments, Inc. 120
Rainbow Brand Company 128
Robert Lindsey Insulating 131
Co., Inc.
R and H Manufacturing Company 133
Reed Manufacturing Company 133
Rich Plan of Columbus-Meridian, Inc. 136
R. and H. Investment, Inc 145
Robinson's Auto Supermarket 147
Inc.
Rebel Homes, Inc. 156
RMA Sewing, Inc. 182
RSCO Realty Company 186
Research Associates of Mississippi 187
Incorporated
Rogers Homes, Inc. 189
Robbins and Outer Wear 198
Co., Inc.
Ranger Club 206

Relee Enterprises, Inc. 212
Robinson's Inc. 216
Rutledge Gin Company 218
Rocket Oil Co., Inc. 222
Rotten Bayou, Inc. 223
Rutledge Rotary Scouts, Inc. 237
Rankin County Chamber 248
of Commerce
Ralph E. Hewlett Construction Co. 258
Rogers + Co. 275
Roys Prescription Shop, Inc. 279
Recreational Enterprises, Inc 287
Riverside Baptist Church of Pine 290
Ridge
Rivera, Inc. 301
Rebel Enterprises, Inc. 321
Residential Builders, Inc 336
Residential developments, Inc 337
Red Hills Realty Company 347
Rinkle Construction Co., Inc. 362
Reardon Lumber Co., Inc 364
R & L Properties Develop- 368
ment Corporation
Robert Bean Motors, Inc. 372
Ron Company Inc. 389
Rivoir, Inc. 412
Rebel Building, Inc 420
R. W. Penn Timber Company 422
Raymar Building Service, Inc 423
Rich Plan of Central Miss, Inc. 427
Rebel L. P. Gas, Inc. 433
Ralston Oil Corporation 439
Rodgers Motor Company, Inc 439
R. M. Sorrell & Son Furniture 447
Company, Inc.
R. P. Stewart Agency, Inc 448
Ridgewood Utility Company, Inc. 449
3 R's and 3 Hunting & Fishing Club 451
R. R. Juice Co., Inc. 452
Rikelow Ranch, Inc. 452
Randall Coast Builders, Inc. 463
Rebel Concrete Co. 467
Royal Crown Bottling Co., 474
Inc of Vicksburg, Miss
Record Park, Inc. 478

Renkluy Incorporated 96
Riverlands, Inc. 96
Rendall Investments, Inc. 120
Rainbow Drawl Company 128
Robert Lindsey Insulating 131
Co., Inc. " "
R and H Manufacturing Company 133
Reed Manufacturing Company 133
Rich Plan of Columbus-Meridian, Inc. 136
R. and H. Investment, Inc 145
Ron Company, Inc. 389
Rivoir, Inc. 412
Rubel Building, Inc 420
R. W. Penn Timber Company 422
Raymor Building Service, Inc 423
Rich Plan of Central Miss., Inc. 427
Rebel L. P. Gas, Inc. 433
Ralston Oil Corporation 439
Rodgers Motor Company, Inc 439
R. M. Bassett & Son Furniture Company, Inc. 447

Robinson's Auto Supermarket Inc.	147	Company, Inc.	447
Rebel Homes, Inc.	156	R. P. Stewart Agency, Inc	448
RMR Sewing, Inc.	182	Ridgewood Utility Company, Inc.	449
RSCO Realty Company	186	3 R's and 2 Hunting & Fishing Club	451
Research Associates of Mississippi Incorporated	187	R. R. Sauce Co., Inc.	452
Rogers Homes, Inc.	189	Rucklow Ranch, Inc.	452
Robbins and Tutor Dunning Co., Inc.	198	Randall Coast Builders, Inc.	463
Ranage Club	206	Rebel Concrete Co.	467
		Royal Crown Bottling Co., Inc of Vicksburg, Miss	474
		Record Park, Inc.	478

Roseland, Inc.	483
Research Products Company, Inc.	483
Richardson Gas Transports, Inc.	485
Ronnco, Incorporated	487
Roberts, Inc.	495
Relax-O-Lounger, Inc.	503
Rainbow Ranch Inc.	504
Royal Lanes, Inc.	513
Reniches Sales and Service, Inc.	513
R. H. Lake Agency	517

Rosaland, Inc.	483
Research Products Company, Inc.	483
Richardson Gas Transports, Inc.	485
Ronnico, Incorporated	487
Roberts, Inc.	495
Relax-O-Lounger, Inc.	503
Rainbow Ranch Inc.	504
Royal Lanes, Inc.	513
Renicker Sales and Service, Inc.	513
R. H. Lake Agency	517
R. M. Riley Agency, Inc.	532
R. T. 66, Incorporated	537
Record Rak, Inc.	537
Rubin's Pest Control Company, Incorporated	540
R. E. "Pug" Easley, Inc.	554
Ripley Shoe Products Company	577
Rawlin's Inc.	578
Royal Barn	579
Residential Electric, Inc.	580
Regional Rehabilitation Center	581
Ray Green Corporation	583
Robbins Office Supply Company	593

Robbins Office Supply Company 593

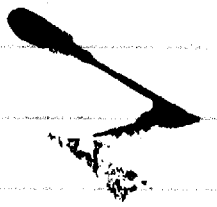

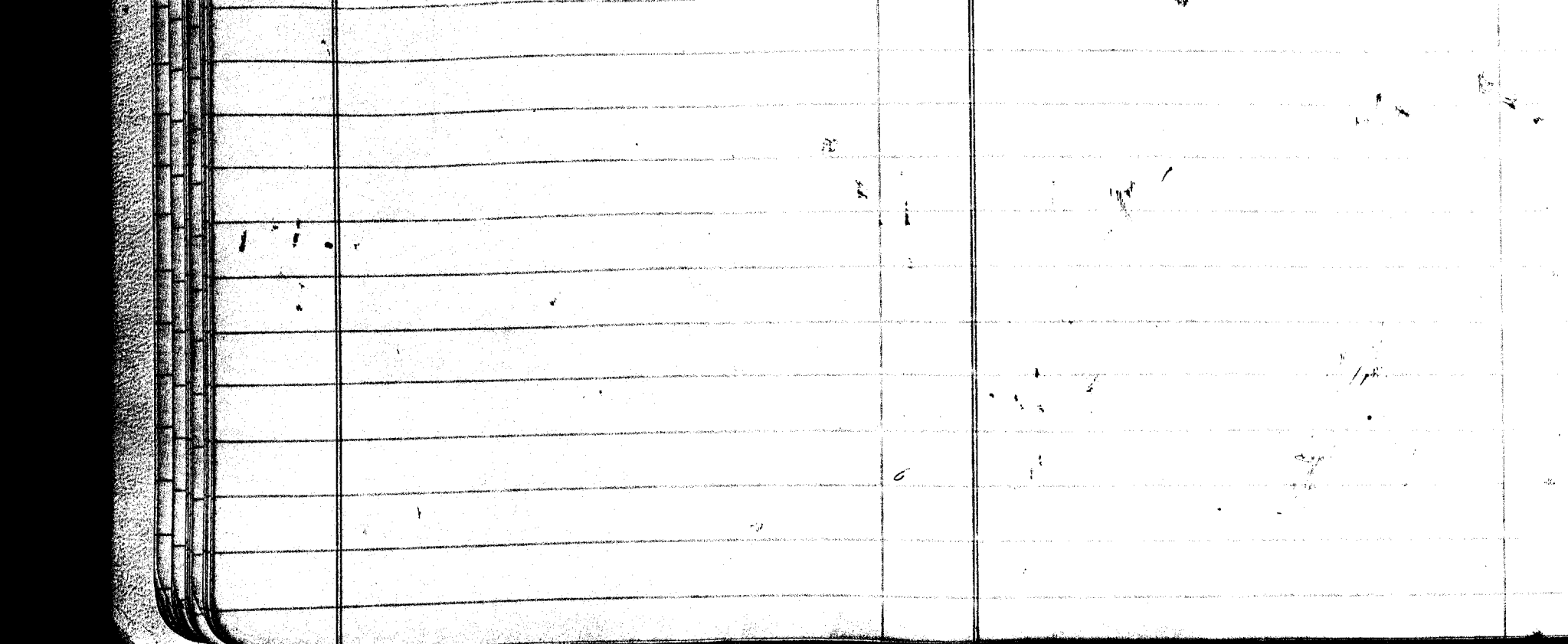

Sellers Motor Company, Inc. 3
Southway Baptist Church 6
Sid. Jones Investment Company 9
Shelby Die Casting Company 11
Southern Upholstery, Inc. 12
Sharks Auto Parts 16
Sanfax Corporation 16
South Main Village, Inc. 16
Southern Memorial of 18
Meridian, Inc. " "
Spring Lees Development 20
Company " "

Shrad Oil Company 94
Seay-Robinson 95
Spencer-Knox Company 99
Simco Loans, Inc. 101
Southern Savings and 107
Loan Association " "
Standard Shipyard, Inc. 121
Sharkey County Development 127
Association " "
Sputnik Speedway, Inc. 129
South Corinth Baptist Church 129
Sunshine Development Company, Inc. 133

Sellers Motor Company, Inc. 3
Southway Baptist Church 6
Sid. Jones Investment Company 9
Shelby Die Casting Company 11
Southern Upholstery, Inc. 12
Shanks Auto Parts 16
Sanfax Corporation 16
South Main Village, Inc. 16
Southern Memorial of Meridian, Inc. 18 " "
Spring Lake Development Company 20 " "
Sally Marks Ltd. 21
Southside Baptist Church 23
Southland Warehouse and Storage Company 25 " "
Southern Loan Corporation of Picayune 27 " "
State Poultry Equipment, Inc. 29
South Pond Recreation Association, Inc. 30 "
Sherwood Forest, Inc. 42
Spinner's Service, Inc. 42
Southern Manufacturing Engineers, Inc. 49 " "
Sutter Flying Service Incorporated 52 " "
Superior Fire & Service Company, Inc. 55
St. Paul Credit Union 58
Sullivant and Ramsey, Inc. 60
Smith, Inc. 62
Southern Insurance Agency, Incorporated 63
Suburban Enterprises, Inc. 63
Sheppard Lock & Millwork Company, Inc. 64
Southern Insurance Agency, Incorporated 63
Simopoli's Restaurants, Inc. 65
Sea Vamps, Inc. 71
Specialty Records, Inc. 74
Sonora Development Corporation 75 " "
Skyways, Inc. 76
Southern Chandlers, Inc. 82
Scott Sales, Inc. 92
Sneed Oil Company 94
Seay-Robinson 95
Spencer-Knox Company 99
Simco Loans, Inc. 101
Southern Savings and Loan Association 107 " "
Standard Shipyard, Inc. 121
Sharkey County Development Association 127 " "
Sputnik Speedway, Inc. 129
South Corinth Baptist Church 129
Sunshine Development Company, Inc. 133
Sylvan Beach Investment Company 134
Sessions-Henderson Ford, Incorporated 135 " "
Shelby Development Corporation 136
Sayton Meridian Trailer Sales 139
Singing River Aero Club 139
Super Furniture Mart of McComb, Incorporated 143 " "
Southern Heritage, Inc. 150
Southern Loan Corporation of Meridian 152
Security Savings and Loan Association of Meridian 153 " "
Southern Loan Corporation of Meridian 153 " "
Sizemore and Johnson 153
Sutter Water Service, Inc. 162
Southern Agricultural Operators, Inc. 168 " "
Southern Sportsmen, Incorporated 173
Sanford Products Corporation 174
South Side Water Association, Inc. 177
Standard Savings and Loan Association 189 " "
Sandifer Butane Gas Company, Inc. 189
Silverstone, Inc. 191
Southern Home Sites Corp. 196
Sportsman's Corner, Inc. 196
Souther Trucks, Inc. 196
Southwest Stockyards, Inc. 199
Singing River Savings and Loan Association 202 " "
Steel Medical Foundation 208
Solomon's Inc. 211

Southern Manufacturing " "
Engineers, Inc.
Sutter Flying Service 52
Incorporated " "
Superior Fire & Casualty Company, Inc. 55
St. Paul Credit Union 58
Sullivant and Ramsey, Inc. 60
Smith, Inc. 62
Southern Insurance Agency, 63
Incorporated
Suburban Enterprises, Inc. 63

Southern Loan Corporation 153
" "
of Meridian
Sizemore and Johnson 153
Sutter Water Service, Inc. 162
Southern Agricultural 168
" "
Operators, Inc.
Southern Sportsmen, Incorporated 173
Sanford Products Corporation 174
South Side Water Association, Inc. 177
Standard Savings and Loan 189
" "

Sheppard Sash + Millwork Company, Inc.,	64	Association	
		Sandifer Future Gas Company Inc.	189
Southern Insurance Agency, Incorporated	63	Silverstone, Inc.	191
Sinopoli's Restaurants, Inc.	65	Southern Home Sites Corp.	196
Sea Swamps, Inc.	71	Sportsman's Corner, Inc.	196
Specialty Records, Inc.	74	Souther Trucks, Inc.	196
Sonora Development	75	Southwest Stockyards, Inc.	199
Corporation	"	Singing River Savings	202
Skyways, Inc.	76	and Loan Association	" "
Southern Charters, Inc.	82	Steel Medical Foundation	208
Scott Sales, Inc.	92	Solomon's Inc.	211

Southern Water Company, Inc. 209
Sumner Electric Company 218
Star Construction Co., Miss., Inc. 223
South Whitehaven Land 225
Company, Inc. " "
Superior Home Builders, Inc 226
Securities Inc 226
Senatobia Centennial, Inc. 229
Stark Timber Co., Inc. 245
Sonny Real Estate, Inc. 247
State Loan Service, Inc. 248
Southeastern Well-Logging

Southern Factors, Inc. 315
State Line Boat Dock &
Resort, Inc. 316
Sydney Corp. of Vicksburg, Miss. 319
Sardesaville Farmers Exchange 324
Sam Shainberg Company of Columbus 331
Simpson County Hatchery, Inc. 332
South Miss. Angus Breeders
Association (AAA) 335
Stanley Machine Works, Inc. 338
Sims & Smith, Inc 338
South Central Savings

Southern Water Company, Inc. 209
Sumrall Electric Company 218
Star Construction Co., Miss., Inc. 223
South Whitehaven Land Company, Inc. 225 " "
Superior Home Builders, Inc. 226
Securities Inc. 226
Senatobia Centennial, Inc. 229
Stark Timber Co., Inc. 245
Sonny Real Estate, Inc. 247
State Loan Service, Inc. 248
Southeastern Well-Logging Inc. 256
Stacey's-Young Agee, Inc. 260
Sharkey Gin, Inc. 265
Southern Seating Company 265
L & L, Inc. 266
Southeastern Stockyard Company, Inc. 268
South Delta Motors, Miss. 274
South Congress Street Corporation 276
Suburban Utilities Inc 277
Sunflower Towing Company Inc 280
South Delta Grain Co. Inc. 281
Sargeant Prentiss Pharmacy 282
Southern Furniture and Appliance Co. of Greenwood, Miss 287
Southeastern Oil Tools, Inc. 285
Southern Furniture and Appliance Co. of Grenada, Miss 284
Sunflower Civic Improvement Association 291
S. E. Boykin Inc. 296
Satellite Drive Inn, Inc. 298
S & J. Ready-Mix, Inc. 298
Suburban Manor, Inc. 303
S & W Sales Co. 305
State Construction Company Inc 307
Service Construction Co. Inc 307
Structure Activity Research Inc 308
Southern Trading & Development Co., Inc. 310
Sambo Amusement Inc 415
Southern Mortuary Service 416

Southern Factors Inc. 315
State Line Boat Dock & Resort, Inc. 316
Sydney Corp. of Vicksburg, Miss. 319
Sandersville Farmers Exchange 326
Sam Shainberg Company of Columbia 331
Simpson County Hatchery, Inc. 332
South Miss. Angus Breeders Association (AAL) 332
Stanley Machine Works, Inc. 336
Sims & Smith, Inc 338
South Central Savings and Loan Association 338
S. R. R. Boat Company 343
Southern Shell Homes Company 344
Surf Beautorama, Inc 345
Southway Sales Company Inc 348
Southern Tri-Woods, Inc. 353
Southeast Southwest Mississippi District Dental Society 357
Speller Home Builders of Miss. Inc. 36
Sutherland's Fine Photography Inc. 36
Statewood Monument Company, Inc. 36
Shield & Smead 37
Superior Termite Control of Biloxi 38
Sardis Funeral Home 38
Stamps and Son Lumber Co. 38
Southeastern Building Corporation Inc 38
Standard Office Supply Company 39
Salcedo Distributing Company of Mississippi 39
Steadman Motor Company, Inc. 39
Sardis Lone Company, Inc. 4
S. W. Hanga Cotton, Inc 4
St. Joseph Hospital Inc 40
Stover Apiaries Inc. 40
Stephen D. Lee Foundation, 40
The Sugar Bowl Sales, Inc 40
Second District Community Club 40

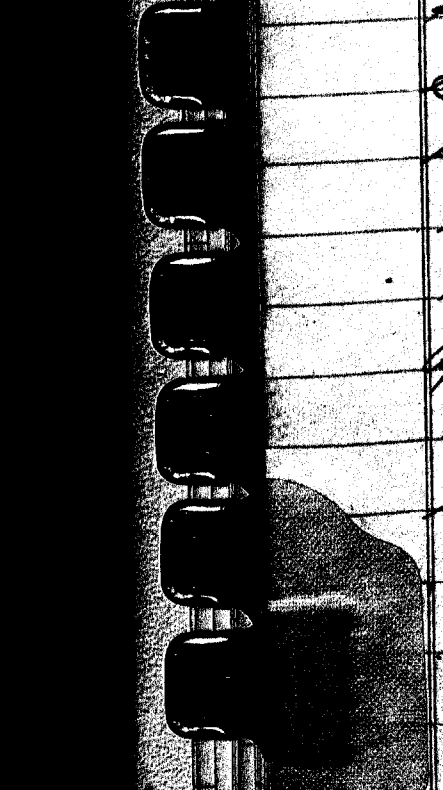

Sunflower Sawing Company Inc 280
South Delta Grain Co, Inc. 281
Sargeant Prentiss Pharmacy 282
Southern Furniture and
Appliance Co. of Greenwood, Miss 287
Southeastern Oil Tools, Inc. 285
Southern Furniture and
Appliance Co. of Grenada, Miss 286
Sunflower Civic Improvement
Association 291
S. E. Barkin, Inc. 296

Statewood Monument
Company, Inc. 369
Shield & Award 376
Superior Termite Control
of Biloxi 381
Sardis Funeral Home 381
Stamps and Son Lumber Co. 382
Southeastern Building
Corperation Inc 383
Standard Office Supply
Company 391

Satellite Drive Inn, Inc. 298
S. & J. Ready-Mix, Inc. 298.
Suburban Manor, Inc. 303
S & W Sales Co. 305
State Construction Company, Inc. 307
Service Construction Co. Inc. 307
Structure Activity Research, Inc. 308
Southern Trading & Development Co., Inc. 310
Sambo Amusement Inc 413
Southern Mortuary Service 414

Salcedo Distributing Company of Mississippi 39
Steadman Motor Company, Inc. 39
Sardis Lone Company, Inc. 4
S. W. Hazaga Cotton, Inc 4
St. Joseph Hospital Inc 4
Stover Apiaries Inc. 4
Stephen D. Lee Foundation, 4
~~The~~ Sugar Bowl Sales, Inc 40
Second District Communist Club 40
Storybook Furniture Company 41

Simpson-Culley Engineering Company, Inc. 420
School Park Subdivision, Inc. 426
Southern Select Distributing Co. 427
Seashore Utilities, Inc. 432
Service Betone Sup Co. 438
Seabrook Sales Co. 439
Southern Savings & Loan Ass'n 440
Setaria Baptist Church 442
Southern Paper Company, Inc 442
Sunny Brook Homes of Mississippi 453
Springwood Park, Inc. 455
Superior Parts Inc 457

Southern Loan Corporation of Biloxi 583
Southern Automatic Transmission Company Inc. 583
Shirt 'n Skirt 586
Saunders Investments, Inc. 590
Supreme Homes, Inc. 593
Seven-Mile Inn 596

Simpson - Culley Engineering Company, Inc.	420
School Park Subdivision, Inc.	426
Southern Select Distributing Co.	427
Seashore Utilities, Inc.	432
Service Betone Gas Co.	438
Seabrook Sales Co.	439
Southdown Savings & Loan Ass'n	440
Setzer Baptist Church	442
Southern Paper Company, Inc.	442
Sunny Brook Home Furnishings	453
Springwood Park, Inc.	455
Superior Paints Inc.	457
Surf Side "7", Inc.	461
Sanford Civic League, Inc.	468
Stafford Springs, Inc.	469
Superior Transfer & Storage Company Inc.	473
State Times Publishing Corp.	476
Superior Investors, Inc.	480
Southern Marine Rentals, Inc.	488
Shel-Reed Duck Club	492
Southern Perforating Inc.	497
Sky Records, Inc. (503)	503
Southern Fabrics, Incorporated	505
Senatobia Junior Chamber of Commerce, Inc.	510
Southern Surety Company, Inc.	516
Southland Finance and Loan Corporation	525
Standard Discount Corporation	526
Service Gin Company	527
Standard Drug Store	528
South Air Electronics	531
Southern Mississippi Kart Way, Inc.	536
Southern Bowling Enterprises, Inc.	541
Structural Concrete Erectors	547
Superior Termite Control Incorporated of Tupelo	547
Signonich - Steane, Inc.	558
Sadler Manufacturing Company, Inc.	564
State Line Telephone Company Inc.	570
Sheffield Feed Company, Inc.	571
Southern Development Corporation	572
Studio of the Arts, Incorporated	574
Scubaneers, Inc.	581
Southern Loan Corporation of Pass Christian	582
Southern Loan Corporation of Natchez	582
Southern Loan Corporation of Laurel	582
Southern Loan Corporation of Iuka	583
Southern Automatic Transmission Company, Inc.	583
Shirt 'n Skirt	586
Saunders Investments, Inc.	590
Supreme Homes, Inc.	593
Seven-Mile Inn	596

Commerce, Inc.	510
Southern Surety Company, Inc.	516
Southland Finance and Loan Corporation	525
Standard Discount Corporation	526
Service Fire Company	527
Standard Drug Store	528
South Air Electronics	531
Southern Mississippi Kart Way, Inc.	536
Southern Bowling Enterprises, Inc.	541
Structural Concrete Erectors	547
Superior Termite Control Incorporated of Tupelo	547

Simonich-Steane, Inc. 558
Sadler Manufacturing Company, Inc. 564
State Line Telephone Company Inc. 570
Sheffield Fuel Company, Inc. 571
Southern Development Corporation 572
Studios of the Arts, Incorporated 574
Scubaneers, Inc 581
Southern Loan Corporation of Pass Christian 582
Southern Loan Corporation of Natchez 582
Southern Loan Corporation of Laurel 582

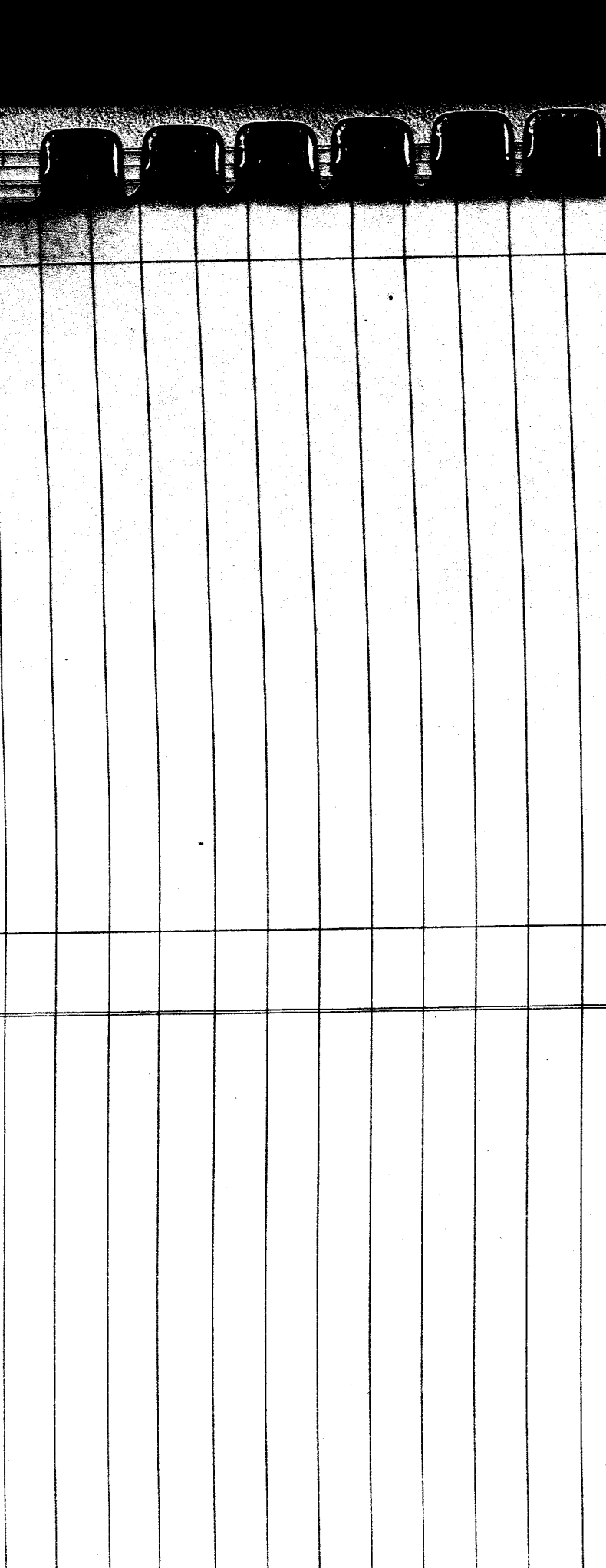

Temple Baptist Church of 4
Forest, Mississippi 4
Teckote Contractors, Inc 23
Teoc Timber Company. 32
Incorporated " "
Tiles, Inc. 46
Tutwiler Recreation Association 53
Thompson Funeral Home 60
Incorporated
The Mississippi Southern 69
Foundation " "
Tupelo Poultry and Grain 73
" "

Tupelo Area Breeding 171
Service, Inc. " "
Tunica Lions Club 173
The City Insurance 197
agency of Cleveland, Inc. " "
T. F. Evans Lumber 199
Company, Inc. 199
Travelers Reservation Association 201
Tallahatchie Nurses Training 217
a non-profit corporation " "
Thigpen Insurance Agency 233
Inc. " "
[illegible] Youth Center, Inc 234

Temple Baptist Church of Forest, Mississippi 4
Tecknite Contractors, Inc 23
Tee Timber Company, Incorporated " "
Tides, Inc. 46
Tidwiler Recreation Association 53
Thompson Funeral Home Incorporated 60
The Mississippi Southern Foundation 69 " "
Tupelo Poultry and Grain Company, Inc. 73 " "
Tow Boats, Inc. 73
Trinity Baptist Church of Jackson, Miss 74 " "
The Tilton Co., Inc 80
T. S. and Y stores Co. of Mississippi, Inc. 83 " "
Tango Hunting Club, Inc. 87
T S and Y Stores Co. of Mississippi, Inc. 92 " "
Telephone Answering Service of Greenville, Inc. 93 " "
Triangle Construction Company, Inc. 94
Topflight Amusements, Inc. 96
Truck Center, Incorporated 98
Ten Sixteen Beauty Shop, Inc. 98
Triple M planting Company, Inc. 106
T. H. Webb Construction Co., Inc. 124
Tarpon Oil Corporation 130
Truck and Equipment Leasing Company, Inc. 132 " "
Twenty Brand Homes, Incorporated 141 " "
Thorell Drug Store, Inc. 148
Trans Mississippi Corporation 151
Traylor Materials 154
Town and Country Oil Co., Inc. 162
Tom Spear Finance Service, Incorporated 162 " "
Thomas Restaurant Inc. 164
The Bordin Building, Inc. 166
Triad Drilling Company, Inc. 167
Tribby Air Conditioning, Inc. 169

Tupelo Area Breeding Service, Inc. 171 " "
Tunica Lions Club 173
The City Insurance Agency of Cleveland, Inc. 197 " "
T. J. Evans Lumber Company, Inc. 199 199
Travelers Reservation Association 201
Tallahatchie Nurses Training Association, a non-profit corporation 217 " "
Thigpen Insurance Agency Inc. 233 " "
Tallowah Youth Center, Inc 234
T. H. Perkins Furniture Co., Inc. 243 " "
Tomorrow's Homes, Inc. 249
The Best Company of Miss., Inc. 257
Tylertown Building Corporation 263
Truett Building Supply, Inc. 267
T-W-L Store No. One 269
T. W-L Store No. Two 269
T. W-L Store No. Three 269
T.-W-L Store No. Four 270
T. W-L Store No. Five 270
T. W-L Store No. Six 270
T. W-L Store No. Seven 270
T. W-L Store No. Eight 271
T-W-L Store No. Nine 271
T-W-L Store No. Ten 271
T-W-L Store No. Eleven 271
T-W-L Store No. Twelve 271
T-W-L Store No. Thirteen 271
Tunica, Inc. 300
Truett Gray Auto Sales 300
T & H. Equipment Co. 303
Tupelo-Lee County Community Center Assn. 319
Thomco Acceptance Corporation 342
Tunica Motor Company, Inc. 346
Tippahoe Conservation Club 347
Twin Cities Company, Inc 349
Twelve Point Hunting Club 349
Thomas - Westbrook Agency, Inc. 356
Tasmen Insurance Agency, Inc. 356
Trans-Continental Petroleum Co. 360

Triangle Construction Company, Inc.	94	J. W. L. Store No. Six	270
Top Flight Amusements, Inc.	96	J. W. L. Store No. Seven	270
Truck Center, Incorporated	98	J. W. L. Store No. Eight	271
Ten Sixteen Beauty Shop, Inc.	98	J. W. L. Store No. Nine	271
Triple M Planting Company, Inc.	106	J. W. L. Store No. Ten	271
J. H. Webb Construction Co., Inc.	124	J. W. L. Store No. Eleven	271
Jordon Oil Corporation	130	J. W. L. Store No. Twelve	271
Truck and Equipment Leasing Company, Inc.	132	J. W. L. Store No. Thirteen	271
Twenty Brand Homes,	" "	Jimico, Inc.	300
	141	Truett Gray Auto Sales	300

Incorporated	" "	J & H. Equipment Co.	303
Therrell Drug Store, Inc.	148	Tupelo-Lee County Community Center Assn.	319
Trans Mississippi Corporation	151	Thames Acceptance Corporation	342
Traxler Materials	154	Tunica Motor Company, Inc.	346
Town and Country Oil Co., Inc.	162	Tippahoo Conservation Club,	347
Tom Spear Finance Service, Incorporated	162 " "	Twin Cities Companies, Inc	349
Thomas Restaurant Inc.	164	Twelve Point Hunting Club, Inc	349
The Bardin Building, Inc.	166	Thomas - Westbrook Agency Inc.	356
Triad Drilling Company, Inc.	167	Turman Insurance Agency,	356
Tribby Air Conditioning, Inc.	169	Trans-Continental Petroleum Corp	36[illegible]

Thunderbird Homes, Inc. 366
Truck & Trailer Living Inc. 370
Turner, J. Ed., Inc.
Tate County Ready Mix, Inc. 373
Tumble-Tokon of Jackson, Inc. 379
Trans-State Oil Company 385
The Hardy Paste Company 385
Thrift Associates, Inc. 385
Talico Company 387
Tideland Supply Company 392
Troy Linen & Uniform 394

Taylor Equipment Sales 560
Tandy Real Estate and Insurance, Inc.
Three Hundred One Corporation (301 Corporation) 57
Tri-State Auto Supply 576
Tower Restaurants, Inc 580
Trinity Church 591
Tanglewood, Inc. 59

Thunderbird Homes, Inc. 366
Truck & Trailer Leasing Inc. 370
Turner, J. Ed., Inc.
Tate County Ready Mix, Inc. 373
Tumble-Tokon of Jackson, Inc. 379
Trans-State Oil Company 385
The Hardy Paste Company 385
Thrift Associates, Inc. 385
Talico Company 387
Tideland Supply Company 392
Troy Linen & Uniform Supply Co. 394
Troy Laundry & Cleaners, Inc. 394
Troy Realty Corporation 395
Triplett-Day Drug Co., Inc. 402
Transit Ads, Inc. of Mississippi 403
The Stephen D. Lee Foundation 404
Tippah County Memorial Gardens, Inc. 409
Travis Paint Sales and Service Co., Inc. 410
Toys & Tackle, Inc 417
Tunica County Bank, Tunica, Miss. 426
Tunica Realty Company, Inc., Tunica, Miss 426
T & M Acres, Inc. 458
Three Rivers Estates, Inc. 473
Trebro Records, Inc. 474
Timber Lodge of Mississippi, Inc. 476
Tupelo Inc. 481
Thompson-Seasons Ford Co., Inc. 493
Tung Edson Company, Inc. 499
Tupelo Property Corporation 502
Trend Incorporated 508
Tay Kay Enterprises, Inc. 516
Truck Rentals, Inc. 517
Turner Equipment Company, Inc. 537
Torch Cafe & Service Station, Incorporated 544
Tyner & McPherson, Inc. 548
T. & S. Construction Company 554
Troy Stegall Investment Company 554
Trinity Baptist Church of Vicksburg 555

Taylor Equipment Sales 560
Tandy Real Estate and Insurance, Inc. 565
Three Hundred One Corporation (301 Corporation) 571
Tri-State Auto Supply 576
Tower Restaurants, Inc 580
Trinity Church 591
Tanglewood, Inc. 595

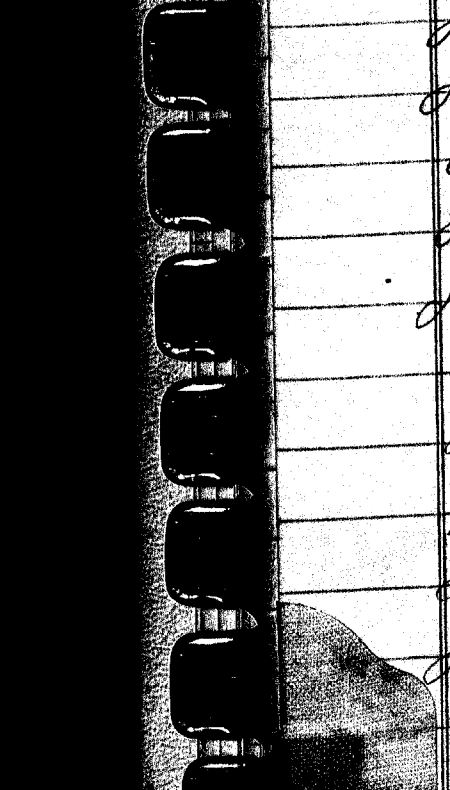

Tippah County [illegible] Inc	[illegible]
Trans Fruit Sales and Service Co., Inc	410
Toys & Tackle, Inc	417
Tunica County Banks, Tunica, Miss	426
Tunica Realty Company, Inc., Tunica, Miss	426
T & M Acres, Inc	458
Three Rivers Estates, Inc.	473
Trebco Records, Inc.	474
Timber Lodge of Mississippi, Inc.	476
Terrebone, Inc.	481
Thompson Sessums Ford Co., Inc.	493

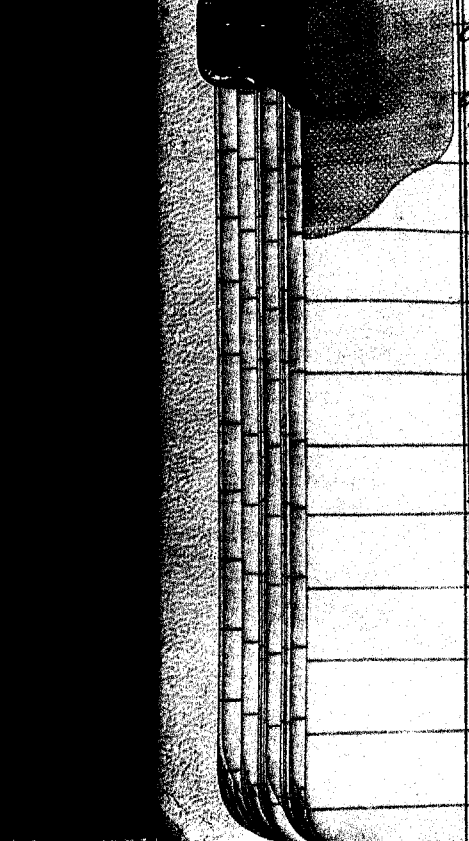

Tupelo Sloan Company, Inc.	499
Tupelo Property Corporation	502
Trend Incorporated	508
Kay Enterprises, Inc.	516
Truck Rentals, Inc.	517
Turner Equipment Company, Inc.	537
Torch Cafe & Service Station, Incorporated	544
Typist McPherson, Inc.	548
T. & S. Construction Company	554
Troy Stegall Investment Company	554
Trinity Baptist Church of Vicksburg	555

United Investment Corporation	2
United Cerebral Palsy of	43
East Central Mississippi	" "
Universal Bridge Company	46
United Record Distributors, Inc.	61
Utica Hunting Club, Inc.	72
Usry-Tinder Motor Sales, Inc.	111
United Dollar Stores	116
of Jackson, Miss.	" "
United States Pharmaceutical	118
Laboratories, Inc.	" "
United Builders Supply	139

United Investment Corporation 2
United Cerebral Palsy of 43
East Central Mississippi " "
Universal Bridge Company 46
United Record Distributors, Inc. 61
Utica Hunting Club, Inc. 72
Usry-Tinder Motor Sales, Inc. 111
United Dollar Stores 116
of Jackson, Miss. " "
United States Pharmaceutical 118
Laboratories, Inc. " "
United Builders Supply 139
United Wholesale Florists Inc., 139
of Dupso " "
United Funeral Association Inc. 142
United Dollar Stores of Vicksburg, Inc. 151
United Fund of Jackson County 176
Mississippi, Inc. " "
United Ventures, Incorporated 179
United States Savings and 195
Loan Association "
Urban Development Corporation 237
University Baptist Church 260
Underwriters Facility, Inc. 292
Union Service Company 325
United Developers, Inc. 391
Universal Auto Parts Company 488
United Dollar Stores -
Capitol Street, Inc. 511
Union County Assoc. for Mentally Retarded and 524
Handicapped Children, Inc.
Utility Plumbing & Electrical Company 525
United Fund of Lincoln County 531
Union Swimming Club, Inc. 556
Universal Savings & Loan Association 556
University Heights Water 562
Association Inc.

Union Service Company 325
United Developers, Inc. 397
Universal Auto Parts Company 488
United Dollar Stores -
Capitol Street, Inc. 541
Union County Assoc. for Mentally Retarded and Handicapped Children, Inc. 524
Utility Plumbing & Electrical Company 525
United Fund of Lincoln County 531
Union Swimming Club, Inc. 556

Universal Savings & Loan Association	556
University Heights Water Association Inc.	562

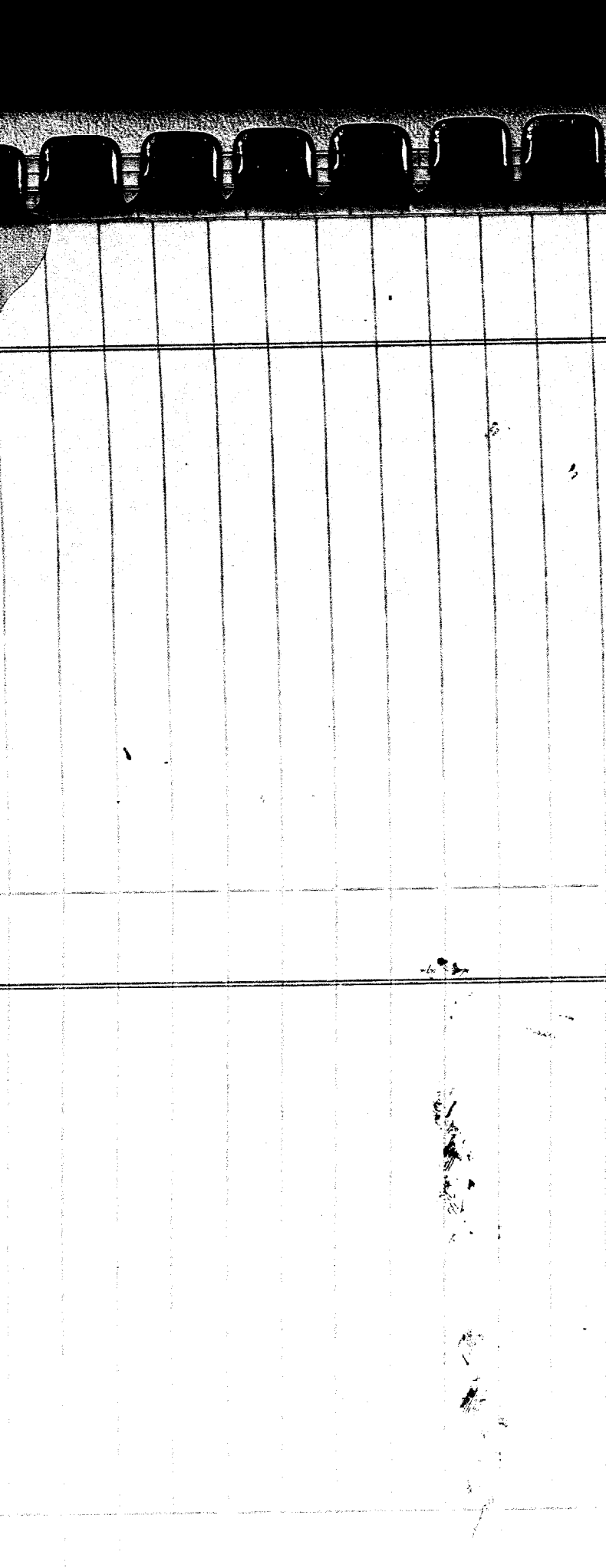

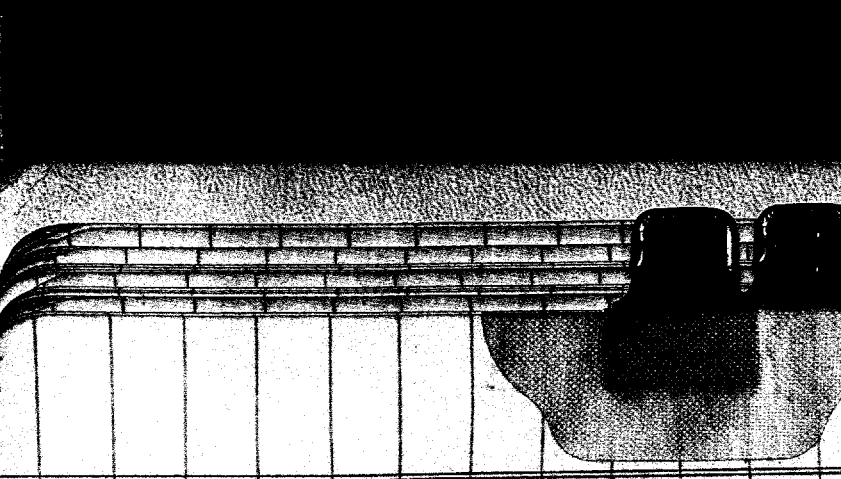

V. A. Sands, Inc. 11
Vicksburg Developments, Inc. 29
Vincent, Inc. 61
Virginia Realty Company 76
" "
Inc.
V. J. Farm, Inc. 102
Velsa Products Company 119
Vaughan Sand and Mineral Company 122
Vicksburg Small Business 202
" "
Investment Company
Vaughan Flying Service, Inc 213
Valley Chevrolet Company, Inc. 213

V. A. Davis, Inc. 11
Vicksburg Developments, Inc. 29
Vincent, Inc. 61
Virginia Realty Company 76
" "
Inc.
V. J. Faust, Inc. 102
Valor Products Company 119
Vaughan Sand and Mineral Company 122
Vicksburg Small Business 202
" "
Investment Company
Vaughan Flying Service, Inc 213
Valley Chevrolet Company, Inc. 213
Vista Memorial Park, Incorporated 216
Van Vleet Community 220
" "
Development Association
Vidalia Connection Company, Inc 230
Valley School 273
Vision Research Foundation 299
Vicksburg Towing Co., Inc 330
Villa Del Rey, Inc. 337
Viking Oil Company 409
Viking Royalty Company 409
Vicksburg Sales Company 466
Village Development Corp. 484
Vicksburg School of Cosmetology 518
Verona Milling & Supply Co., Inc. 561
Vagabond Oil Company 564
Vacation Properties Incorporated 569
Vernado Timber Co. 576

Vicksburg School of Cosmetology	518
Verona Milling & Supply Co., Inc.	561
Vagabond Oil Company	564
Vacation Properties Incorporated	569
Ventrado Timber Co.	576

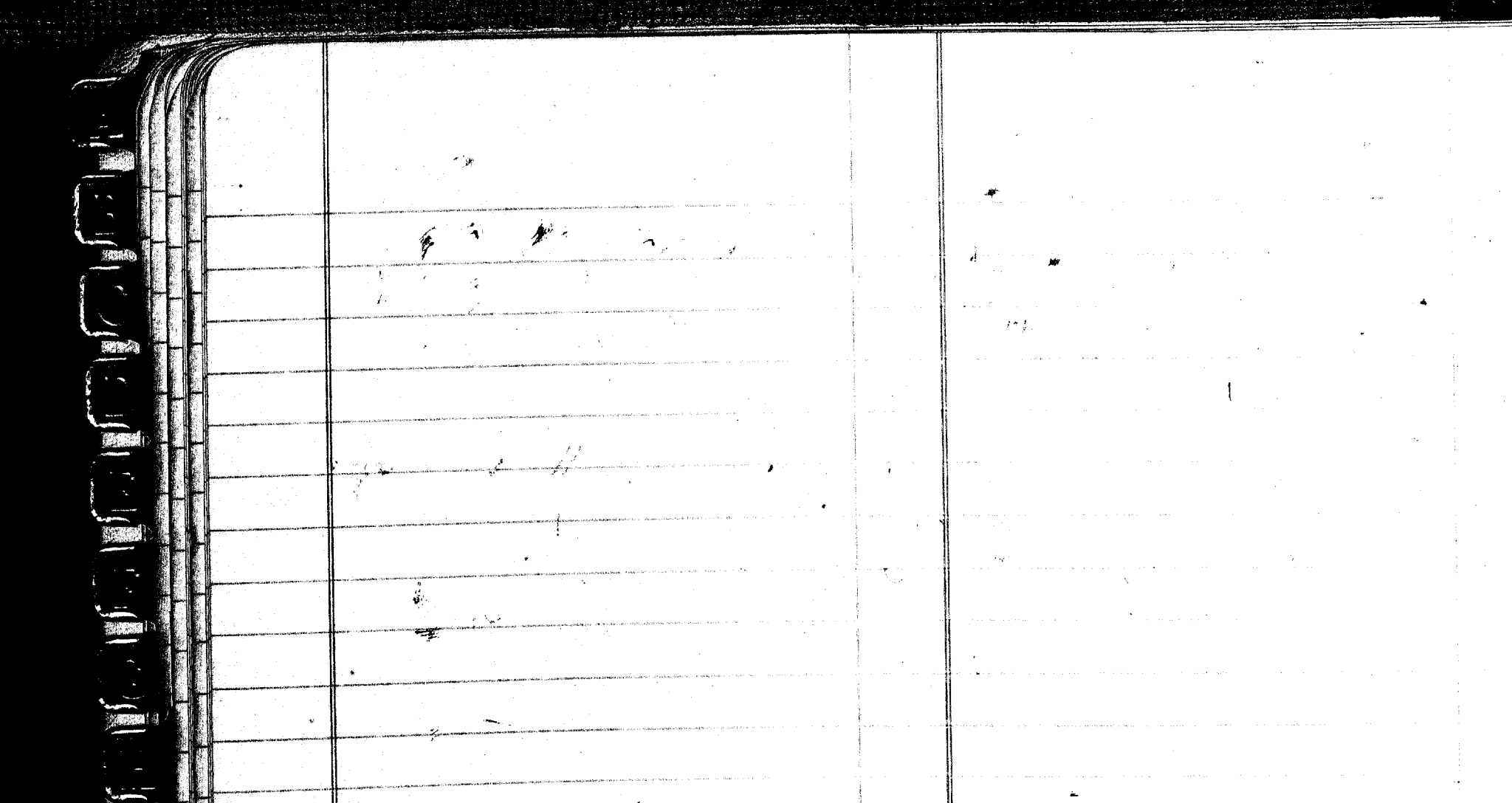

W. R. Fairchild production Company 2
Wholesale Lumber & Supply Company, Inc. 9
Washington Little Theatre 11
Wilson Equipment Company, Inc. 19
Wer-Cote Felt paper Co., Inc. 29
Walters Poultry Company 29
Winona Cable, Inc. 33
West Construction Company 51
Wise Oil Corporation 52
West Harrison County 56
William Rayall Group 203
Wade-Burr, Inc. 212
Water View, Inc. 218
Ware Realty Company 222
Wade Development Co. 242
W. T. Walker Company 243
Williams Wood Prod. Inc. 249
Woodville Heights Baptist church 249
Wells, Inc. 254
Wilson Lake County Club 263
Winona Gardens Memory 263
W. H. Jones Sr. Lumber

W. R. Fairchild production Company 2
Wholesale Lumber & Supply Company, Inc. 9
Washington Little Theatre 11
Wilson Equipment Company, Inc. 19
Web-Cote Felt paper Co., Inc. 29
Walters Poultry Company 29
Winona Cable, Inc. 33
West Construction Company 51
Wise Oil Corporation 52
West Harrison County Development Corp., Inc. 56
Woodrow Cole Homes, Inc., 62
Wilmuy Corporation 64
Woodland Heights Development Company 64
West Beach Trailer Sales, Inc. 83
Wilby Industrial Services Company, Inc. 84
West Point Golf Club 85
Waynesboro Paint Center, Inc. 88
Weir Lumber Company 92
W. C. B. and P. Credit Union 95
West End, Inc. 104
W. R. Fairchild and Associates Oil Co., Inc. 109
Wesson Auto Parts, Incorporated 111
Whittington Feed and Flour Co. 119
West Jackson Baptist Church 120
Wilemon Lumber Company 120
Waldorf's on Pine, Inc. 122
W. E. Haney Chevrolet Company Inc 127
Washington Cemetery Protective Association 134
Wayne Farm and Garden Supply 134
West Presbyterian Church, Inc. 137
Wilbert Burial Vault Company 146
Williams Grocery Company of Mc Comb, Inc. 149
West End Cleaners 161
W. D. Sims, Inc. 170
Wiggins Manufacturing Co., Inc. 186
White Sewing Company 188
William Royall Group 203
Wade-Burr, Inc. 212
Water View, Inc. 218
Ware Realty Company 222
Wade Development Co. 242
W. T. Walker Company 243
Williams Wood Prod. Inc. 249
Woodville Heights Baptist church 249
Wells, Inc. 254
Wilson Lake County Club 263
Winona Gardens Memory 263
W. H. Jones, Sr., Lumber Company 264
Wortman & Shannon Insurance Agency 274
Wise Homes, Inc. of Miss. 288
Wessex Saddleback Swine of Mississippi, Inc 284
Walkins Mississippi Corp 286
Wade Hardwood Company Inc. 290
Wellman Baptist Church 306
Walnut Lake Property Owners Association 331
Wilson Enterprises, Inc 335
Warfield Towing Service, Inc 343
Weeks and Sons, Inc 345
Woodland Hills Baptist Church Jackson 345
Way Seide Rest Home, Inc 346
William R. Wright Study Club. 359
Westhaven Sanitarium and Nursing Home, Inc. 366
Woolley & Mc Duffie, Inc. 377
Womack Construction Company, J. B. 373
Waggener Brokerage Company 380
Walker Development Company of Mississippi, Inc. 380
Whitworth College 382
Weatherall Printing Co. 387
West Brothers of Gulfport, Mississippi, Inc. 387

W. C. B. and P. Credit Union 95
West End, Inc. 104
W. R. Fairchild and Associates Oil Co., Inc. 109 " "
Wesson Auto Parts, Incorporated 111
Whittington Feed and Flour Co. 119
West Jackson Baptist Church 120
Wilemon Lumber Company 120
Waldorf's on Pine, Inc. 122
W. E. Haney Concealed Company Inc 127
Wilson Enterprises, Inc 335
Warfield Towing Service, Inc 343
Weeks and Sons, Inc 345
Woodland Hills Baptist Church J. Jackson 345
Way Side Rest Home, Inc 346
William R. Wright Study Club. 359
Westhaven Sanitarium and Nursing Home, Inc. 366
Woolley + McDuffie, Inc. 377

Washington Cemetery Protective Association 134 " "
Wayne Farm and Garden Supply 134
West Presbyterian Church, Inc. 137
Wilbert Burial Vault Company 146
Williams Grocery Company of Mc Comb, Inc. 149 " "
West End Cleaners 161
W. H. Sims, Inc. 170
Wiggins Manufacturing Co., Inc. 186
White Sewing Company 188
Woodcock Construction Company, J. B. 373
Waggener Brokerage Company 380
Walkem Development Company of Mississippi, Inc. 380
Whitworth College 382
Weatherall Printing Co. 387
West Brothers of Gulfport-Mississippi, Inc. 387

Wilson Wholesale + Distributers 389

Washington County Mounted Sheriff's Posse 396

Wagon Wheel Club of Jackson, Mississippi 400

White Auto Stores, Inc 404

Waynesboro Savings and Loan Association 406

World Merchandising Company, Inc 413

Wrigley + Culp of Clarksdale 414

White Realty, Inc. 416

Wilson Wholesale + Distributers	389
Washington County Mounted Sheriff's Posse	396
Wagon Wheel Club of Jackson, Mississippi	400
White Auto Stores, Inc	404
Waynesboro Savings and Loan Association	406
World Merchandising Company, Inc	413
Wigley + Culp of Clarksdale	414
White Realty, Inc	416
Walnut Lake Properties of Benton County, Inc	424
Whit Morgan, Incorporated	427 ~~428~~
Wilow, Inc.	435
Warren Wright's Furniture Dept	440
Winona Church of Christ	454
White Construction Company	460
W.O. Sullivan Construction Co.	464
Worrenton Development Corp.	465
Warren County Supply Company	467
Waynesboro Miss., Corp of C.	470
Williamson Engine & Supply, Inc.	479
White System Savings and Loan of Jackson, Inc.	482
W.S. McCullough Company	487
Wiley Burton, Adjuster, Incorporated	520
Washington Corporation	523
Wayne Fabrics, Inc.	528
Warren Construction Co., Inc.	530
Warwick Inc.	534
Walters Construction Company, Inc.	536
Warwick Inc.	534
White Department Store Inc.	562
Worth, Inc.	571
West Point Jaycees, Inc	576
Wilson Industries, Incorporated	578
William Carey Building And Improvement Company, Inc.	593
West End Corporation	595

Williamson Engine & Supply, Inc.	479
White System Savings and Loan of Jackson, Inc.	482
W. S. McCullough Company	487
Wiley Burton, Adjuster, Incorporated	520
Washington Corporation	523
Wayne Fabrics, Inc.	528
Warren Construction Co., Inc.	530
Warwick Inc.	534
Walters Construction Company, Inc.	536

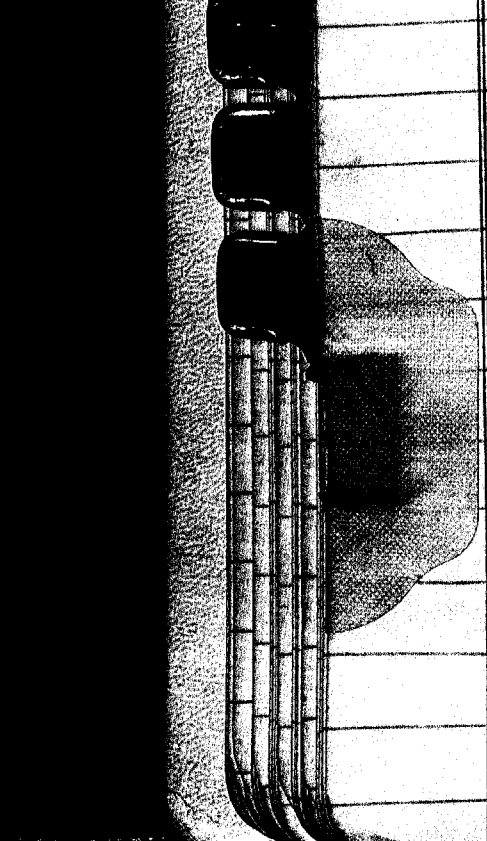

Warwick Inc. 534
White Department Store Inc. 562
Worth Inc. 571
West Point Pepperell, Inc 576
Wilson Industries, Incorporated 578
William Carey Building And
Improvement Company, Inc. 593
West End Corporation 595

Yarber Produce Co., Inc 77
Yazoo Novelty Company 159
Yale Manufacturing Co., Inc. 176
Yazoo Valley Timber Product Company, Inc. 499
~~Yazoo Valley Timber Product Company, Inc~~
~~Hickory Grove~~
Yazoo City Mississippi Lodge 1727 Loyal Order of Moose 522
Yarn Welding & Machine Works of McComb, Inc. 524

Yarber Produce Co., Inc 77

Yazoo Novelty Company 159

Yale Manufacturing Co., Inc. 176

Yazoo Valley Timber Product Company, Inc. 499

~~Yazoo Valley Timber Product Company. Inc~~

~~Hickory Grove~~

Yazoo City Mississippi Lodge 1727 Loyal Order of Moose 522

Yarn Welding & Machine Works of McComb, Inc. 524