Mississippi

Department of Insurance

George Dale, Commissioner of Insurance and Fire Marshal
http://www.doi.state.ms.us

Annual Report

January 1, 2000 - December 31, 2000

I am pleased to submit THE ANNUAL REPORT OF THE INSURANCE DEPARTMENT OF THE STATE OF MISSISSIPPI.

This report has been compiled from the records of more than 1,900 insurance companies licensed or qualified to conduct the business of insurance within the State of Mississippi for the period January 1, 2000, to December 31, 2000.

This report includes the financial summaries, underwriting experiences and recapitulation of the insurance business written within the State of Mississippi.

Since being elected to the office as Insurance Commissioner of the State of Mississippi in 1975 and taking office in 1976, my goal has been to make the Department more efficient and responsive to the needs of the general public while encouraging a fair and competitive market for insurance.

I, together with my staff, am very proud to be able to serve you, the people of Mississippi and if I can provide additional information, please do not hesitate to contact me.

Respectfully submitted,

George Dale
Commissioner of Insurance of the State of Mississippi

INDEX

Sections:		Page
I.	Accounting Division	2
II.	Actuarial Division	3
III.	Consumer Services Division	3
IV.	Examination Division	3
V.	Legal and Investigative Division	4
VI.	Licensing Division	5
VII.	Liquefied Compressed Gas Division	5
VIII.	Property and Casualty Rating Division	6
IX.	Special Projects Division	7
X.	State Fire Academy	7
XI.	State Fire Marshal Office	7
XII.	Fire Service Development Division	8
XIII.	Fees Collected for Year 2000	9
XIV.	Business in Mississippi for Year 2000	10
XV.	Summary of Financial Condition and Mississippi Premiums and Losses Life, Health, and Accident Companies	11
XVI.	Summary of Financial Condition and Mississippi Premiums and Losses Stock Fire & Miscellaneous Companies	37
XVII.	Summary of Financial Condition and Mississippi Premiums and Losses Fraternal Insurance Companies	74
XVIII.	Summary of Financial Condition and Mississippi Premiums and Losses Title Insurance Companies	75
XIX.	Summary of Financial Condition and Mississippi Premiums and Losses Health Maintenance Organizations	76

STATE OF MISSISSIPPI
DEPARTMENT OF INSURANCE
P. O. BOX 79
JACKSON, MISSISSIPPI 39205
601 359 3569

The mission of the Mississippi Insurance Department is to impartially and fairly enforce the laws and regulations enumerated in Mississippi Code Ann. § 83-1-1 et seq., thereby creating an environment conducive to a competitive marketplace for the sale of insurance products and services while providing the State's citizens with the maximum amount of consumer protection. Our aim is to create the highest degree of economic security, quality of life, public safety and fire protection for the State's citizens at the lowest possible cost. This is done through a variety of initiatives including regulation of the insurance and liquefied gas industries, statewide fire services development and the State Fire Marshal's Office. To accomplish this mission, we are committed to providing assistance to our varied customers in a timely, caring and ethical fashion.

The following is a full review of the activities of the Mississippi Insurance Department, which continue to expand in many areas as the Department seeks to fulfill its mission of creating an affordable insurance safety net for as many of the state's residents as possible.

The chief performance objectives which determine whether the Department is successfully carrying out its mission include statistical surveys of the number of people that have access to insurance and related indicators of the degree of insurance affordability in the state.

In 2000, there were $5.4 billion in direct premiums written in Mississippi, representing 12.7 percent of the Gross State Product of $67 billion that year.

The Department licenses and monitors the activities of more than 38,000 individuals who hold over 60,000 licenses. The Department also monitors the solvency of over 1,800 companies that do business in Mississippi, and consequently functions as a first line of defense for the state's citizens against financial catastrophe resulting from the potential collapse of insurance companies.

The Mississippi Insurance Department also has a well-deserved reputation as being one of the most hard-working and efficient agencies in state government. During FY 01, the Department **returned** $6,267,965 in revenues gained from premium taxes and privilege license fees to the state's general fund.

The responsibilities of the Commissioner of Insurance of the State of Mississippi and Mississippi Department of Insurance are as follows and may be divided into the following major areas of responsibility:

I. Accounting Division
II. Actuarial Division
III. Consumer Services Division
IV. Examination Division

V. Legal/Investigative Division
VI. Licensing Division
VII. Liquefied Compressed Gas Division
VIII. Property and Casualty Rating Division
X. Special Projects Division
XI. State Fire Academy
XI. State Fire Marshal Office
XII. Fire Services Development Division

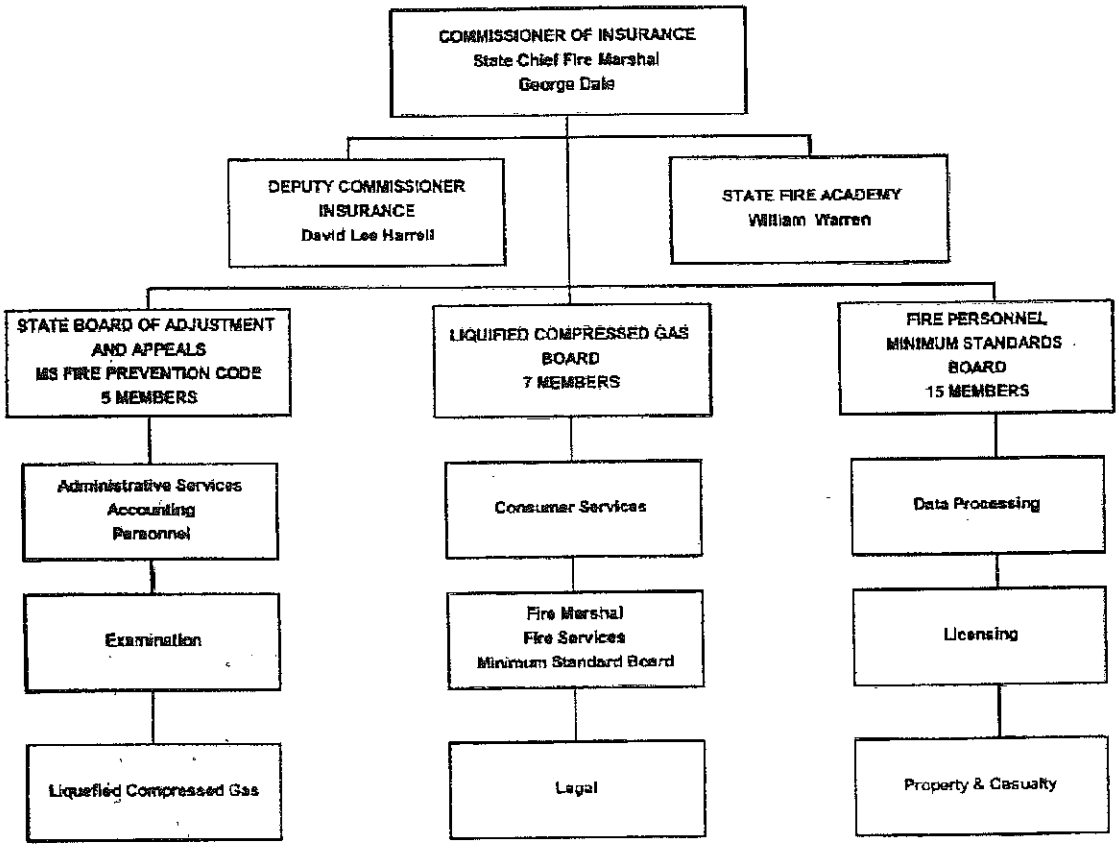

I.

ACCOUNTING DIVISION

The mission of the Accounting Division is to perform all accounting functions, including purchasing, payroll, personnel, and inventory, in the most professional and efficient manner possible, enabling the Mississippi Insurance Department to carry out its mission at the lowest possible cost to the state's taxpayers.

II.

ACTUARIAL DIVISION

The mission of the Actuarial Division is to review and analyze individual and group forms and rates for life, health, and accident insurance policies in Mississippi to ensure that such policies are readable and fair in relation to the insurance being offered and that the prices being charged for such coverages are calculated in accordance with state law.

III.

CONSUMER SERVICES DIVISION

The mission of the Consumer Services Division is to mediate and resolve conflicts between the insurance industry and the residents of Mississippi, and to provide information to the public, assisting consumers in all phases of their insurance business. The Division receives complaints from and interviews policyholders who feel they have not received fair consideration by insurance companies or agents, and attempts to take corrective action against such practices where appropriate.

The primary responsibility of the Consumer Services Division is to intervene and resolve disputes between insurance companies and insureds regarding claims and/or refunds. There are more than 30 lines of insurance written in Mississippi. Over 20,000 requests for assistance were made in 2000, approximately half of which were received by telephone. These requests for assistance caused in excess of $3 million to be refunded to the consumers of the state.

The Consumer Services Division also reviews insurance policies for residents, a service for which demand is rapidly increasing. No recommendations are made as to whether coverage is adequate or suitable, but an attempt is made to help the insured better understand their policies. The Division's educational efforts also include presentations to various groups, including training sessions conducted for the various Area Agencies on Aging and the Mississippi Cooperative Extension Service. Finally, the Division is capable of setting up a temporary on-site claims assistance office in the aftermath of major disasters to expedite claims services by temporarily reassigning duties within the Division.

IV.

EXAMINATION DIVISION

The Examination Division of the Mississippi Insurance Department is the first line of defense between the State's citizens and potentially troubled insurance companies. The mission of the Examination Division is to assist the Commissioner with the regulation of companies subject to Mississippi insurance laws and regulations with respect to solvency issues. This is accomplished through the activities of surveillance,

monitoring, analysis and examinations, all performed in accordance with nationally-recognized standards promulgated by the National Association of Insurance Commissioners (NAIC) and other regulatory and professional accounting organizations. Through these procedures, the Division provides technical assistance and factual information as a basis for determining regulatory action.

In recent years, the Division's main goal has been to acquire adequate staff to successfully carry out its duties, which have been significantly broadened by the passage of laws for the purpose of promoting stricter solvency (financial condition) regulation since 1991. Included among these new laws was the Health Maintenance Organization (HMO), Preferred Provider Organization (PPO) and other Prepaid Health Benefit Plans Protection Act, passed in 1995, which had the effect of assigning the Division an entirely new market segment to regulate.

The license of the following insurance companies were either suspended or revoked during 2000:

- American Chambers Life Insurance Company (2/29/00)
- Superior National Insurance Company (4/13/00)
- Cumberland Surety Insurance Company, Inc. (5/12/00)
- Commercial Compensation Insurance Company (5/19/00)
- Commercial Compensation Casualty Company (7/26/00)
- Acceleration National Insurance Company (10/3/00)

V.

LEGAL AND INVESTIGATIVE DIVISION

The Legal Division is responsible for consulting with the Commissioner and the technical staff to insure compliance with state law as well as Department rules and regulations. It also represents the Commissioner in various proceedings with regard to receiverships, liquidations and insolvencies of insurance companies as well as acting as legal counsel for the Commissioner of Insurance. The Legal Division also provides representation to the State Fire Marshal's Office, the Mississippi State Fire Academy, and the Liquefied Compressed Gas Division.

The Investigative Division reports directly to the Legal Division and is responsible for reviewing alleged improper activities of agents and/or companies as well as collecting, coordinating and presenting evidence to the legal staff of the Department and law enforcement agencies in the prosecution of criminal activities. The Investigative Division consults with staff attorneys and Special Assistant Attorneys General assigned to the Mississippi Insurance Department to develop rules, regulations and guidelines to protect the consumer. The Investigative Division further assists the Legal Division in

preparation of hearings involving agents and insurance companies, in preparation of evidence for local prosecuting authorities for possible criminal charges and other insurance law violations.

VI.

LICENSING DIVISION

The mission of the Licensing Division is to license insurance companies, agents, and agencies; regulate and enforce pre-licensing, continuing education programs, and licensing laws/regulations. The Division aims to provide technical, prompt, efficient customer service.

To qualify as a licensed insurance agent, the person must first complete a pre-licensing study course relevant to the field of insurance he anticipates entering and then pass specific examinations covering those topics. An application for license must be filed with the licensing division of the Mississippi Insurance Department, accompanied by proper payment of fees and certificate of company endorsement. When this process is completed and upon proof that the applicant has passed the examination, the applicant is issued a license and certificate of authority to represent a company and is authorized to solicit insurance within the State of Mississippi.

VII.

LIQUEFIED COMPRESSED GAS DIVISION

The Commissioner of Insurance is charged with the responsibilities of enforcing laws and regulations regarding the facilities of manufacturers of liquefied compressed gases – including butane, propane and anhydrous ammonia - located within the State of Mississippi and is empowered to make inspections to premises or buildings where liquefied compressed gases may be received, stored, transported, sold, offered or exposed for sale, manufactured, refined, distilled, compounded or blended.

The inspectors employed under this program have the duty to check and inspect any liquefied compressed gas container, system, pump, equipment, tank car, storage tank, or other vehicle in which any liquefied compressed gas is present or has reason to believe it is present. All domestic, commercial and industrial installation of liquefied compressed gas systems are subject to inspection by the inspectors. Additional duties include:

- Issuing permits and licenses to liquefied compressed gas dealers, installers, drivers and gas handlers.

- Investigating liquefied compressed gas accidents if requested to determine the involvement of liquefied compressed gas.

- Conduct service and training schools for liquefied compressed gas dealers and their employees.

Activities of the Liquefied Compressed Gas Division for 2000 include the following:

Installation reports received	25,908
Installations inspected	9,700
Installations disapproved	396
Schools, Churches, Public Places inspected	388
Bulk Storage Plants inspected	324
Installer and Drivers tested & approved	121
Safety & Training Meetings Participated in	288
Accidents investigated	16

VIII.

PROPERTY AND CASUALTY RATING DIVISION

The Rating Division of the Mississippi Insurance Department has the responsibility of reviewing the rates, rules and forms for all property and casualty policies sold by licensed insurance companies in the State. Regulations for procedures to be followed by the companies are contained in the Mississippi Code Ann. δ 83-2-1

The Mississippi Insurance Department operates under the concept that more competition within the state's insurance industry results in a more competitive market for all types of insurance. In a competitive market, the regulator must monitor and have an extensive overview of all facets of the products sold and the manner in which they are presented to the public.

The Rating Division operates under a prior approval law, meaning that all insurance companies and rating or advisory organizations must have their rates, rules and forms approved before the policy or program is sold to the public. In addition, the law has a "deemer" provision, requiring the Division to act on all filings within 30 days of receipt.

When companies submit requests for changes in rates, rules, or forms, Division personnel provide the Commissioner of Insurance with a summary of findings recommending approval or disapproval. Actuarial assistance is sought on certain filings, particularly those involving changes in rates. The Division's personnel also answers technical questions and assists the public with insurance problems and with education of the public on the action of insurance companies, agents, and regulations. Assistance also is requested by and given to the Commissioner on various calls and letters he receives.

IX.

SPECIAL PROJECTS DIVISION

The mission of the Division of Special Projects is to coordinate a public information program to publicize and advance Department objectives and consumer-related issues. The Division's goals include achieving full use of technology, including the Internet, to maximize the publicity of the Department's achievements and goals and to automate, as far as is practicable, all information distribution functions of the all Divisions in order to increase the productivity of the Department's staff.

X.

STATE FIRE ACADEMY

The mission of the Mississippi State Fire Academy is to serve the state's fire service community through continuously improving quality fire protection by using effective education and technology programs that include a wide range of specialized fire service courses. The State Fire Academy is created for the training and education of persons engaged in municipal, county and industrial fire protection. The Commissioner of Insurance by virtue of his position appoints the Executive Director of the State Fire Academy. The State Fire Academy is officially designated as the agency to conduct training for fire fighters on a statewide basis in which members of all duly constituted fire departments may participate. The National Fire Fighters standards are approved by the Commissioner of Insurance. These standards are the basis for instruction at the Fire Academy. (Miss. Code Ann. δ 45-11-7)

XI.

STATE FIRE MARSHAL'S OFFICE

The Commissioner of Insurance is by virtue of his office the State Fire Marshal and shall appoint the State Chief Deputy Fire Marshal. The Chief Deputy Fire Marshal along with other members of his staff have the primary duties of investigating the origin of fires occurring within this state to which his attention is called by the Chief of the Fire Department or other local law enforcement authority of any county or municipality. It is the duty of the Chief Deputy Fire Marshal to investigate or have investigated any fire requested by any party in interest, whenever in his judgment, there is sufficient evidence or circumstances indicating that such fire may be of an intentional or incendiary origin, Miss. Code Ann. § 45-11-1.

The State Chief Deputy Fire Marshal is charged with the enforcement of

Mississippi Fire Prevention Code, Miss. Code Ann. § 45-11-101, regarding the inspection of all buildings owned by the state or state agencies, places of public assembly and sprinkler systems of high-rise buildings. In addition, the State Chief Deputy Fire Marshal is charged with regulating Manufactured Housing, Miss. Code Ann. § 75-49-1, which requires licensing of dealers, manufacturers, and independent contracted installer/transporters. Also, the State Chief Deputy Fire Marshal serves as the State Administrative Agency (SAA) for the Department of Housing Urban Development for the State of Mississippi.

The activities of the Fire Marshal Division during FY2000 include the following:

1.	**Fire Investigations**		
	Total Fires Investigated		**741**
	(a) Incendiary		345
	(b) Accidental		294
	(c) Undetermined		101
	Fire Death Investigations		65
	Estimated Property Losses		$ 63,694,688.00
	Insurance Coverage on Buildings and Contents		$255,408,677.00
2.	**Mississippi Fire Prevention Code**		
	Total Fire Safety Inspections	**Total**	**1,337**
	(a) Correctional Facilities		1,081
	(b) State and County Facilities		136
	(c) Child Care Facilities		90
	(d) Dockside Gaming Facilities		5
	(e) Certificates of Occupancy Issued		25
3.	**Manufactured Housing**		
	(a) Number of Licenses Issued		403
	(b) Number of Inspections Conducted		13,077
	(c) Number of Consumer Complaints Filed		239

XII.

FIRE SERVICES DEVELOPMENT DIVISION

The Mississippi Legislature created the Division of Fire Services Development in 1988 to carry out two principal functions:

- Provide accountability for $11-12 million distributed annually per capita to municipalities and counties for fire protection improvement.

- Enhance and accelerate the growth of fire protection capabilities throughout the State, particularly in rural areas.

Since 1995, the Division has administered the Rural Fire Truck Acquisition Assistance Program, which provides matching fund grants of up to $50,000 for fire truck purchases for rural areas. All counties have received these grants. Over 250 fire trucks purchased have been furnished to communities with at least 750,000 beneficiaries.

Insurance beneficiaries include an estimated 300,000 policyholders whose homeowners insurance fees decreased by an annual average of $56 per policy since 1988.

State agencies and policy makers now have information about fire services, related public expenditures, etc. The program established state purchase contracts that have reduced costs of fire equipment for the State's 735 fire departments. Most of the 10,000 volunteer firefighters are beneficiaries of various insurance coverage brought about through the Division's program activities.

XIII.

FEES COLLECTED

YEAR ENDING DECEMBER 31, 2000

PRIVILEGE LICENSE TAX	$1,815,700.00
SURPLUS LINES PREMIUM TAX	3,022,946.00
RISK RETENTION/PURCHASING GROUPS AND DIRECT PLACEMENT PREMIUM TAXES	491,222.00
FILING FEES	1,335,532.00
CERTIFICATE OF AUTHORITY FEES	2,335,807.00
POLICY FORM FEES	120,090.00
PENALTIES AND FINES	294,245.00
MOBILE HOME INSPECTION FEES	153,460.00
MOBILE HOME PRIVILEGE LICENSES	63,686.00
SUMMONS, ETC.	130,472.00
OTHER FEES-POSTAGE AND PHOTOCOPIES	33,007.00
COMPANY ASSESSMENTS	1,471,075.00
TOTAL FEES COLLECTED	**$ 11,267,242.00**

STATE OF MISSISSIPPI DEPARTMENT OF INSURANCE
JACKSON, MISSISSIPPI
BUSINESS IN MISSISSIPPI FOR THE YEAR 2000

	Direct Premiums Written	Direct Losses Paid
FIRE AND CASUALTY COMPANIES		
Fire	$ 72,688,791	$ 49,609,229
Allied lines	47,214,475	42,587,145
Multiple peril crop	43,971,505	56,021,133
Federal Flood	13,841,072	846,844
Farmowners multiple peril	4,983,626	3,258,325
Homeowners multiple peril	337,792,512	186,684,002
Commercial multiple peril (non-liability portion)	101,210,991	60,108,142
Commercial multiple peril (liability portion)	56,574,444	43,765,249
Mortgage guaranty	15,636,544	1,625,277
Ocean marine	11,989,796	9,928,071
Inland marine	93,697,969	54,912,023
Financial guaranty	3,626,320	0
Medical malpractice	28,604,241	27,414,242
Earthquake	8,980,267	10,915
Accident and health	78,257,097	60,638,434
Workers' compensation	218,029,547	152,982,503
Other liability	126,946,946	79,337,200
Products liability	9,716,202	8,260,347
Private passenger auto no-fault (personal injury protection)	59	303,756
Other private passenger auto liability	482,684,576	346,655,421
Commercial auto no-fault (personal injury protection)	133,504	62,273
Other commercial auto liability	152,982,857	144,637,198
Private passenger auto physical damage	492,537,466	305,188,747
Commercial auto physical damage	61,679,508	40,267,199
Aircraft (all perils)	9,902,188	5,001,032
Fidelity	4,771,493	1,581,486
Surety	30,444,925	11,496,511
Burglary and theft	1,211,672	475,880
Boiler and machinery	8,036,132	2,986,449
Credit	3,738,128	2,088,984
Title	22,537,695	1,012,713
Aggregate write-ins for other lines of business	13,114,053	8,002,967
Totals for Fire and Casualty Companies	**$ 2,557,536,601**	**$ 1,707,749,697**
LIFE, HEALTH AND ACCIDENT COMPANIES		
Ordinary Life	$ 657,396,803	$ 266,392,651
Credit Life	48,041,228	15,548,343
Group Life	114,144,255	97,600,778
Industrial Life	14,196,197	6,035,951
Totals	**$ 833,778,483**	**$ 385,577,723**
Ordinary Annuity	$ 255,514,823	$ 142,502,301
Group Annuity	32,084,556	96,928,582
Totals	**$ 287,599,379**	**$ 239,430,883**
Accident and Health	$ 1,665,034,749	$ 1,341,271,241
Totals	**$ 1,665,034,749**	**$ 1,341,271,241**
Totals for Life, Health and Accident Companies	**$ 2,786,412,611**	**$ 1,966,279,847**
HEALTH MAINTENANCE ORGANIZATIONS		
Health Mainentance Organizations	$ 71,971,238	$ 55,175,728
Totals for Health Maintenance Organizations	**$ 71,971,238**	**$ 55,175,728**
FRATERNALS AND BURIAL ASSOCIATIONS		
Fraternal	$ 27,881,420	$ 17,442,556
Totals for Fraternals	**$ 27,881,420**	**$ 17,442,556**
Grand Totals	**$ 5,443,801,870**	**$ 3,746,647,828**

Summary of Financial Condition and Mississippi Premiums and Losses
Life, Health and Accident Companies
For the Year Ended 12/31/2000

Company	Total Assets	Total Liabilities	Capital	Surplus	Net Income	Premiums Written	Losses Paid
5 Star Life Insurance Company	103,927,623	56,377,630	2,500,000	45,049,993	1,345,019	636,934	572,645
AAA Life Insurance Company	91,203,082	72,602,566	2,500,000	16,100,515	-3,998,423	241,960	28,653
Acacia Life Insurance Company	990,929,324	880,132,748	28,000,000	82,796,576	14,008,632	87,815	174,979
Acacia National Life Insurance Company	686,362,706	649,539,413	8,550,000	28,273,293	-5,092,658	22,721	0
Academy Life Insurance Company	335,965,265	274,992,207	2,500,000	58,473,058	10,724,341	415,571	386,402
Acceleration Life Insurance Company	29,463,515	1,996,960	2,000,000	25,466,555	4,568,589	0	0
Admiral Life Insurance Company of America	5,226,939	41,996	2,500,000	2,684,943	176,504	0	0
Advance Insurance Company	26,046,970	6,462,513	10,000,000	9,584,457	2,714,811	1,809	305
Aetna Health and Life Insurance Company	1,210,439,536	1,076,871,939	2,500,000	131,067,597	31,477,861	0	0
Aetna Insurance Company of America	1,145,216,668	1,087,902,781	2,550,000	54,763,888	5,701,258	0	567
Aetna Life Insurance and Annuity Company	48,581,822,123	47,650,744,217	2,750,000	928,327,906	100,561,162	2,650,927	5,680,060
Aetna Life Insurance Company	30,515,513,336	28,548,679,433	62,765,460	1,904,068,442	437,170,294	23,428,821	25,618,528
AGC Life Insurance Company	4,430,762,183	410,903,044	14,104,100	4,005,755,039	419,391,764	0	0
AGL Life Assurance Company	302,152,139	291,095,553	2,774,999	8,281,587	-243,507	0	0
AIG Life Insurance Company	10,842,762,761	10,565,694,208	4,883,515	272,185,038	-18,742,157	8,617,814	10,152,216
Alabama Reassurance Company, Inc.	335,034,724	219,836,498	1,200,000	113,998,226	9,416,542	0	0
Alfa Life Insurance Corporation	684,106,358	543,619,490	4,211,498	136,275,370	17,942,560	3,361,582	1,006,965
All American Life Insurance Company	2,153,023,053	2,055,871,074	6,043,279	91,108,700	53,512,192	1,417,618	158,681
All Savers Insurance Company	9,585,869	566,478	2,000,000	7,019,391	315,152	0	0
Allianz Life Insurance Company of North America	11,288,538,453	10,479,854,841	20,000,000	788,683,612	83,732,115	9,741,798	5,054,837
Allied Funeral Associates Insurance Company	438,708	164,613	122,092	152,003	-45,036	416,955	46,856

Company	Total Assets	Total Liabilities	Capital	Surplus	Net Income	Premiums Written	Losses Paid
Allmerica Financial Life Insurance and Annuity Company	16,475,830,709	16,193,684,722	2,526,000	279,619,987	-40,284,678	596,763	867,229
Allstate Life Insurance Company	38,787,121,463	36,206,293,661	214,423,600	2,366,404,205	308,039,565	16,851,400	4,035,067
Alta Health & Life Insurance Company	254,005,303	176,159,151	2,520,000	75,326,152	-8,315,356	4,884,893	4,235,758
Amalgamated Life and Health Insurance Company	6,958,052	3,491,573	1,100,000	2,366,479	299,086	0	0
Ameribest Life Insurance Company	215,251,014	201,364,620	2,500,000	11,386,394	-3,786,634	0	0
America First Insurance Company	3,031,820	1,065,083	400,000	1,566,737	37,899	2,506,938	1,593,282
American Bankers Life Assurance Company of Florida	847,460,154	699,573,976	4,472,341	143,413,837	7,796,595	5,385,810	1,616,214
American Capitol Insurance Company	32,153,965	29,096,638	1,500,000	1,557,327	4,664,254	654,369	423,871
American Continental Life Insurance Company	18,429,210	2,016,405	3,000,000	13,412,805	611,091	593	0
American Enterprise Life Insurance Company	4,544,492,744	4,228,562,470	3,000,000	312,930,274	-11,927,812	1,467,157	646,261
American Equity Investment Life Insurance Company	2,146,937,887	2,001,889,912	2,500,000	142,547,975	10,419,902	1,819,696	63,124
American Family Life Assurance Company of Columbus	30,308,020,150	28,635,250,962	3,879,605	1,668,889,583	208,843,765	40,567,657	20,006,710
American Federated Life Insurance Company	17,784,864	5,523,157	400,000	11,861,706	2,890,560	2,528,455	1,116,497
American Fidelity Assurance Company	1,931,777,013	1,798,256,907	2,500,000	131,020,106	16,293,197	22,391,799	12,109,749
American Fidelity Life Insurance Company	389,036,050	329,801,085	2,500,000	56,734,971	4,690,618	203,133	79,500
American Founders Life Insurance Company	610,488,080	577,493,578	2,500,000	30,494,502	12,443,809	781,056	45,624
American Franklin Life Insurance Company, The	700,782,687	657,689,254	2,500,000	40,593,433	-5,963,865	720,403	700,000
American General Annuity Insurance Company	19,920,700,777	18,839,494,493	2,500,000	1,078,706,284	24,933,694	32,319	2,069,827
American General Assurance Company	1,147,531,370	1,041,297,351	2,500,000	103,734,019	-2,813,850	3,658,825	1,123,050
American General Life and Accident Insurance Company	8,502,515,309	8,135,377,279	75,603,885	291,534,145	318,972,011	24,445,922	12,480,979
American General Life Insurance Company	10,360,157,866	8,506,036,705	6,850,000	1,847,271,161	320,506,623	5,199,089	1,303,946
American General Life Insurance Company of New York	844,022,081	800,484,122	3,000,000	40,537,959	20,001,300	9,094	0
American General Life Insurance Company of Pennsylvania	36,925,030	24,426,450	2,554,722	9,943,858	733,968	2,908	0
American Health and Life Insurance Company	1,048,894,629	907,507,007	3,000,000	138,387,622	31,965,857	5,425,036	1,407,254
American Heritage Life Insurance Company	1,590,355,436	1,431,182,897	3,311,316	155,861,223	-32,970,040	9,946,552	6,878,564

Company	Total Assets	Total Liabilities	Capital	Surplus	Net Income	Premiums Written	Losses Paid
American Income Life Insurance Company	884,975,322	770,829,852	11,680,107	102,465,363	50,283,615	3,681,411	989,587
American Insurance Company of Texas	11,084,752	7,514,791	1,500,000	2,069,961	-66,287	437,325	425,068
American International Life Assurance Company of New York	6,361,551,722	6,003,342,898	3,225,000	354,983,824	-3,667,715	1,948,468	2,384,997
American Investors Life Insurance Company, Inc.	3,658,822,303	3,519,494,864	2,500,581	136,826,859	4,345,391	2,980	1,267,461
American Life Insurance Company of New York, The	873,707,352	808,505,872	2,502,500	62,698,980	2,983,133	11,172	114,002
American Maturity Life Insurance Company	251,072,310	214,514,508	2,500,000	34,057,802	2,293,373	0	0
American Medical Security Insurance Company of Georgia	7,208,782	525,380	1,500,000	5,183,402	759,190	0	0
American Memorial Life Insurance Company	814,319,500	743,977,201	2,500,000	67,842,299	16,389,261	1,922,167	326,291
American Modern Life Insurance Company	39,141,836	29,177,907	2,500,000	7,463,929	24,247	97,999	52,269
American National Insurance Company	7,205,472,698	5,373,359,636	30,832,449	1,801,280,613	130,962,658	8,043,927	4,548,388
American National Life Insurance Company of Texas	135,342,704	83,681,982	3,000,000	48,660,722	-4,313,337	4,212,761	2,721,721
American Network Insurance Company	57,857,372	49,588,205	2,502,500	5,766,667	-1,282,973	18,091	21,566
American Partners Life Insurance Company	375,560,765	335,079,714	2,500,000	37,981,052	3,271,437	584,448	491
American Pioneer Life Insurance Company	102,067,536	87,678,868	2,517,055	11,871,613	-1,679,652	7,184,285	5,747,895
American Public Life Insurance Company	39,001,801	33,181,519	2,642,200	3,178,082	-598,033	6,272,201	4,668,770
American Republic Insurance Company	454,522,270	322,926,585	5,000,000	126,595,686	-6,108,788	899,261	638,888
American Retirement Life Insurance Company	7,504,695	864,769	2,500,000	4,139,926	132,218	0	3,587
American Skandia Life Assurance Corporation	30,149,195,774	29,806,391,477	2,500,000	340,304,297	11,549,916	157,850	1,161,415
American States Life Insurance Company	543,494,832	470,974,449	5,000,000	67,520,382	21,020,789	1,189,620	573,500
American United Life Insurance Company	9,595,100,307	9,086,431,546	5,000,000	503,668,761	46,191,683	1,315,730	984,829
American-Amicable Life Insurance Company of Texas	207,822,883	177,498,618	3,158,420	27,165,845	13,570,437	652,598	46,240
Americo Financial Life and Annuity Insurance Company	658,230,590	601,910,196	2,638,308	53,682,086	-7,926,558	87,550	151,437
Ameritas Life Insurance Corp.	2,246,961,303	1,759,039,823	2,500,000	485,421,480	78,436,041	3,510,761	1,804,958
Ameritas Variable Life Insurance Company	2,457,425,587	2,393,760,474	4,000,000	59,665,112	6,874,230	5,052,608	0
AmerUs Life Insurance Company	4,427,678,724	4,209,226,559	10,000,000	208,452,165	60,548,292	1,536,549	605,177

Company	Total Assets	Total Liabilities	Capital	Surplus	Net Income	Premiums Written	Losses Paid
Amica Life Insurance Company	560,226,309	479,110,248	5,000,000	76,116,061	7,826,796	31,213	0
Anchor National Life Insurance Company	25,868,570,486	25,148,624,434	3,511,000	716,435,052	168,367,374	-85,560	2,046,097
Annuity Investors Life Insurance Company	802,777,353	779,688,887	2,500,000	20,588,465	-13,673,945	0	0
Anthem Alliance Health Insurance Company	240,757,980	178,376,249	2,500,000	59,881,731	3,684,062	0	26,636
Anthem Life Insurance Company of Indiana	252,264,489	187,168,409	3,267,547	61,828,533	13,799,163	947,078	766,082
Associates Financial Life Insurance Company	1,378,458,245	988,926,905	2,500,000	387,031,340	-82,791,558	3,152,745	146,725
Assurity Life Insurance Company	120,053,287	96,384,201	2,500,000	21,169,090	-7,005,268	95,440	33,732
Aurora National Life Assurance Company	4,010,922,723	3,774,529,006	3,000,000	233,393,717	26,801,604	1,961,378	2,167,197
AUSA Life Insurance Company, Inc.	11,678,509,727	11,228,003,973	2,500,000	448,005,754	64,585,764	-540	5,109
Auto-Owners Life Insurance Company	936,874,825	810,426,200	3,450,000	122,998,624	9,693,248	12,233	25,465
AXA Re Life Insurance Company	182,627,864	83,889,072	3,269,000	95,469,792	-3,615,863	0	0
Balboa Life Insurance Company	239,465,401	91,774,313	2,500,000	145,191,088	18,198,575	-48,587	144,892
Baltimore Life Insurance Company, The	521,393,217	466,525,437	2,500,000	52,367,779	-5,104,366	267,461	92,822
Bankers Fidelity Life Insurance Company	85,607,778	61,881,604	2,500,000	21,226,174	2,515,261	1,241,564	696,442
Bankers Life and Casualty Company	4,960,102,941	4,557,795,161	10,000,000	392,307,780	79,275,836	18,122,778	9,257,941
Bankers Life Insurance Company	31,248,654	21,274,831	3,000,000	6,973,823	176,495	2,105,287	992,887
Bankers National Life Insurance Company	1,108,333,049	975,969,396	2,500,000	129,863,653	46,923,516	212,881	472,060
Bankers United Life Assurance Company	2,778,850,820	2,614,895,338	2,500,000	161,455,482	12,909,289	1,978,030	1,341,628
Banner Life Insurance Company	970,180,781	747,410,792	2,500,000	220,269,989	-17,911,888	1,261,026	961,980
BCS Life Insurance Company	111,916,547	53,883,684	2,500,000	55,532,864	3,197,139	0	0
Beneficial Life Insurance Company	1,987,007,720	1,822,546,204	2,500,000	161,961,516	20,407,422	60,742	-2,580
Benicorp Insurance Company	25,855,506	18,155,863	1,500,000	6,199,643	1,517,013	0	0
Berkshire Life Insurance Company	1,555,275,044	1,433,416,704	0	121,858,340	25,112,214	157,858	397
Best Life Assurance Company of California	14,757,472	7,530,663	2,500,000	4,726,809	727,705	1,871,223	1,077,178
Blue Cross & Blue Shield of Mississippi, A Mutual Insurance Company	279,190,113	131,814,582	0	147,375,531	16,913,002	824,062,592	724,366,192

Company	Total Assets	Total Liabilities	Capital	Surplus	Net Income	Premiums Written	Losses Paid
Bluebonnet Life Insurance Company	16,149,540	3,315,282	1,000,000	11,834,255	1,283,197	13,418,573	0
Boston Mutual Life Insurance Company	556,061,625	505,249,247	0	50,812,378	4,679,064	970,205	279,032
Bradford National Life Insurance Company	10,429,554	73,357	5,682,300	4,673,897	266,304	0	0
Brokers National Life Assurance Company	15,861,342	8,857,757	2,000,000	5,003,585	2,853,930	1,430,225	899,786
Business Men's Assurance Company of America	2,716,254,427	2,430,252,307	12,000,000	274,002,120	36,582,803	2,945,252	1,972,768
C. M. Life Insurance Company	4,601,994,676	4,455,312,973	2,500,000	144,181,700	-13,856,286	6,293,694	962,125
Cambridge Life Insurance Company	4,181,913	617,215	1,200,000	2,364,697	321,236	0	0
Canada Life Assurance Company, The	4,156,916,590	3,826,956,623	0	329,959,967	51,900,584	2,262,791	6,442,759
Canada Life Insurance Company of America	2,840,580,948	2,694,189,059	46,000,000	100,391,889	13,854,602	0	0
Capitol Bankers Life Insurance Company	31,177,702	9,073,836	2,500,004	19,603,863	18,028,963	25,255	11,637
Capitol Mutual Insurance Company	539,273	335,781	0	203,492	-78,519	149,145	29,114
Celtic Insurance Company	113,133,632	60,820,431	2,500,000	49,813,201	5,400,794	1,843,741	1,367,487
Central American Life Insurance Company	41,453,361	36,112,533	500,000	4,840,829	493,767	0	0
Central Benefits National Life Insurance Company	20,163,462	10,643,387	3,000,000	6,520,075	103,611	381,157	517,271
Central National Life Insurance Company of Omaha, The	11,293,461	288,341	2,500,000	8,505,120	513,776	-49,135	177,411
Central Reserve Life Insurance Company	111,070,333	84,906,520	2,500,000	23,663,813	-1,045,558	5,426,148	2,939,622
Central Security Life Insurance Company	86,667,624	80,308,407	2,000,000	4,359,217	3,493,949	988,140	614,759
Central States Health & Life Co. of Omaha	295,895,034	220,511,754	0	75,383,280	8,707,027	1,809,718	807,111
Central United Life Insurance Company	188,357,605	170,967,323	3,305,999	14,084,285	2,574,625	8,291,654	7,575,881
Centre Life Insurance Company	1,774,601,384	1,715,478,287	2,500,000	56,623,097	-2,519,601	197,587	232,309
Centurion Life Insurance Company	889,101,623	211,051,035	2,500,000	675,550,588	56,224,179	1,502,191	546,841
Century Credit Life Insurance Company	25,381,140	7,281,129	400,000	17,700,010	1,409,275	3,932,379	1,148,723
Century Life Assurance Company	14,479,202	9,333,430	1,500,000	3,645,772	1,388,354	0	0
CGU Life Insurance Company of America	2,428,787,910	2,267,009,495	2,834,900	158,943,515	6,982,509	945,305	1,080,187
Charter National Life Insurance Company	564,606,431	542,416,431	3,410,000	18,780,000	1,439,506	121,400	0

Company	Total Assets	Total Liabilities	Capital	Surplus	Net Income	Premiums Written	Losses Paid
Cherokee National Life Insurance Company	44,453,747	37,013,755	1,500,000	5,939,992	190,374	1,366,660	226,242
Chesapeake Life Insurance Company, The	40,939,992	34,324,993	2,668,000	3,946,999	1,979,518	92,186	149,479
Christian Fidelity Life Insurance Company	110,910,067	91,291,720	2,520,000	17,098,347	5,120,258	12,439	11,985
CIGNA Life Insurance Company	73,327,098	57,020,002	2,500,000	13,807,096	975,638	0	0
Cincinnati Life Insurance Company, The	1,545,474,098	1,134,337,771	3,000,000	408,136,327	30,070,509	57,510	28,302
Citicorp Life Insurance Company	948,048,417	348,994,865	3,205,000	595,848,553	31,921,311	7,872	91,281
Citizens Insurance Company of America	209,392,203	180,150,514	3,150,000	26,091,694	4,702,140	1,485,328	737,315
Citizens Security Life Insurance Company	78,985,440	70,669,538	3,225,724	5,090,178	1,868,575	1,448,179	888,113
Clarica Life Insurance Company-U.S.	1,918,360,729	1,782,099,307	3,150,000	133,111,422	16,324,831	788,843	132,191
Colonial American Life Insurance Company	14,208,226	8,929,372	1,100,000	4,178,854	131,899	804	0
Colonial Life & Accident Insurance Company	1,095,282,529	939,036,781	15,076,209	141,169,538	58,148,583	18,850,222	9,384,523
Colorado Bankers Life Insurance Company	100,127,544	75,733,717	14,500,000	9,893,827	1,169,486	677,093	540,084
Columbia Universal Life Insurance Company	198,909,140	177,828,713	2,500,000	18,580,428	432,862	770,024	123,965
Columbian Life Insurance Company	133,130,757	113,918,040	2,512,125	16,700,592	1,641,787	14,750	100
Columbian Mutual Life Insurance Company	375,542,623	342,426,160	0	33,116,463	1,662,434	21,051	4,184
Columbus Life Insurance Company	2,109,623,335	1,756,786,970	10,000,000	342,836,365	33,570,545	572,218	481,032
Combined Insurance Company of America	3,335,420,523	2,881,617,022	28,338,567	425,464,934	138,072,891	11,215,783	3,979,533
Combined Underwriters Life Insurance Company	15,114,914	11,795,897	1,000,000	2,319,017	-568,711	562,133	690,077
Commerce National Insurance Company	7,428,306	564,301	400,000	6,464,005	370,799	586,650	161,249
Commercial Travelers Mutual Insurance Company	35,393,348	22,960,513	0	12,432,835	319,101	28,694	6,175
Commonwealth National Life Insurance Company	2,232,773	125,920	1,479,506	627,347	-148,465	0	0
Companion Life Insurance Company	54,975,838	22,244,539	10,500,000	22,231,300	3,379,273	667,629	403,876
CompDent Insurance Company	7,600,119	3,147,699	2,004,000	2,448,420	945,180	18,787	7,579
Concord Heritage Life Insurance Company, Inc.	29,339,925	23,825,934	2,675,000	2,838,991	320,665	78	0
Congress Life Insurance Company	5,776,089	93,633	2,500,000	3,182,457	181,758	0	0

Company	Total Assets	Total Liabilities	Capital	Surplus	Net Income	Premiums Written	Losses Paid
Connecticut General Life Insurance Company	69,004,479,388	66,945,727,654	29,891,610	2,028,860,124	684,482,305	12,375,561	21,531,309
Conseco Annuity Assurance Company	7,337,187,175	6,914,249,626	3,000,000	419,937,549	-34,885,886	6,869,910	1,619,307
Conseco Direct Life Insurance Company	919,938,633	867,419,613	2,500,000	50,019,020	5,717,844	1,241,819	953,137
Conseco Health Insurance Company	1,391,301,120	1,285,140,072	2,500,000	103,661,048	21,864,254	1,086,533	418,115
Conseco Life Insurance Company	3,491,486,477	3,291,289,074	4,178,222	196,019,181	12,461,993	13,909,827	13,607,475
Conseco Medical Insurance Company	477,786,788	427,273,595	2,520,000	47,993,193	-55,280,992	3,641,572	3,180,241
Conseco Senior Health Insurance Company	2,317,600,270	2,115,474,949	7,500,005	194,625,316	-27,753,353	3,763,096	2,628,596
Conseco Variable Insurance Company	3,458,373,726	3,356,395,384	5,262,912	96,715,430	-6,297,178	1,648,699	1,388,760
Constitution Life Insurance Company	23,128,452	16,751,480	2,500,020	3,876,952	1,915,867	12,073	2,000
Consumers Life Insurance Company	5,843,907	2,814,274	2,500,000	529,633	-316,146	1,464	0
Continental American Insurance Company	28,235,202	19,959,590	2,800,000	5,475,612	1,696,608	12,423	821
Continental Assurance Company	10,011,195,684	8,737,496,295	21,830,865	1,251,868,524	-47,934,987	40,948,723	36,486,013
Continental General Insurance Company	313,798,858	271,320,834	4,196,559	38,281,465	-2,831,466	4,275,731	1,262,988
Continental Life Insurance Company of Brentwood, Tennesee	54,264,557	35,533,162	1,500,177	17,231,218	1,118,935	1,205,996	665,386
Corporate Health Insurance Company	263,231,951	176,871,760	2,500,000	83,860,191	38,894,252	0	0
Cotton States Life Insurance Company	168,527,252	135,196,998	6,754,504	26,575,750	8,109,372	193,893	59,703
Cova Financial Services Life Insurance Company	4,630,278,684	4,550,822,062	5,798,892	73,657,730	-51,457,998	8,826	474,650
Coventry Health and Life Insurance Company	102,758,803	63,136,615	2,500,000	37,122,188	4,607,383	0	0
Crown Life Insurance Company	414,960,439	381,570,064	0	33,390,375	1,096,167	450,018	149,767
CUNA Mutual Insurance Society	2,284,860,288	1,710,288,308	0	574,571,981	203,500,341	8,962,508	5,568,658
CUNA Mutual Life Insurance Company	5,138,706,029	4,919,763,870	0	218,942,160	5,780,609	660,090	274,631
Delaware American Life Insurance Company	91,736,913	69,127,506	2,500,000	20,109,407	4,133,065	5,429	4,026
Delta Dental Insurance Company	40,644,157	21,530,844	12,146,579	6,966,734	62,667	3,662,201	2,325,908
Delta Life and Annuity Company	1,575,560,870	1,488,716,536	5,000,000	81,844,335	1,705,899	115,835	102,816
Delta Life Insurance Co.	67,594,710	26,292,602	3,600,000	37,702,108	233,478	68,509	21,111

Company	Total Assets	Total Liabilities	Capital	Surplus	Net Income	Premiums Written	Losses Paid
Dental Insurance Company of America, Inc.	5,376,754	165,298	2,600,000	2,611,456	803	0	0
Direct Life Insurance Company	4,171,228	158,501	1,515,000	2,497,727	695,576	135,890	10,000
Dixie National Life Insurance Company	35,682,445	31,858,130	1,500,000	2,324,315	325,848	730,972	7,016
Empire General Life Assurance Corporation	94,002,738	65,223,096	2,500,000	26,279,642	-38,739,897	1,215,295	1,609,381
Employees Life Company (Mutual)	141,354,615	128,857,092	0	12,497,523	125,601	6,178	8,562
Employers Health Insurance Company	884,933,775	536,967,643	8,833,336	339,132,795	55,784,954	12,691,417	9,820,749
Employers Modern Life Company	223,163,064	191,689,097	2,500,000	28,973,967	1,422,188	4,313,618	305,175
Employers Reassurance Corporation	4,201,865,945	3,584,116,834	2,550,000	615,199,112	451,339,600	0	0
Enterprise Life Insurance Company	40,679,874	31,028,155	1,000,000	8,651,719	3,316,376	0	0
Equitable Life & Casualty Insurance Company	107,973,199	78,342,754	1,406,000	28,224,445	2,360,472	2,080,512	1,476,986
Equitable Life Assurance Society of the United States, The	89,925,177,297	84,583,251,956	2,500,000	5,339,425,341	1,057,076,270	26,921,728	14,084,871
Equitable Life Insurance Company of Iowa	5,973,096,772	5,374,429,386	5,000,300	593,667,086	21,117,380	132,869	82,091
Equitable of Colorado, Inc., The	472,156,768	410,878,693	2,500,000	58,778,075	11,475,405	625,509	250,000
EquiTrust Life Insurance Company	85,093,562	54,133,624	3,000,000	27,959,938	-370,139	0	0
ERC Life Reinsurance Corporation	2,891,185,187	1,046,211,579	4,205,000	1,840,768,608	213,271,825	0	0
Family Financial Life Insurance Company	6,940,228	1,589,058	1,426,200	3,924,970	670,003	0	0
Family Heritage Life Insurance Company of America	60,883,472	52,733,363	2,520,000	5,630,109	1,142,947	25,196	0
Family Life Insurance Company	121,359,940	97,571,661	17,692,300	6,095,979	5,024,926	140,759	47,782
Family Security Life Insurance Company, Inc.	4,621,078	3,321,090	400,000	899,988	34,319	742,427	284,550
Family Service Life Insurance Company	688,090,899	617,467,825	2,500,000	68,123,074	13,109,608	55,456	50,015
Farmers New World Life Insurance Company	5,099,841,058	4,009,244,022	6,599,833	1,083,997,203	134,755,646	220,037	7,436
Federal Home Life Insurance Company	2,310,141,653	1,512,142,434	21,982,100	776,017,119	29,375,694	411,453	683,874
Federal Kemper Life Assurance Company	2,263,453,550	2,053,620,960	2,727,020	207,105,570	123,478,321	3,065,007	2,904,128
Federal Life Insurance Company (Mutual)	224,967,276	180,192,450	0	44,774,826	1,076,104	4,557	15,000
Federated Life Insurance Company	760,721,269	605,344,477	4,000,000	151,376,795	21,463,008	1,575,926	896,814

Company	Total Assets	Total Liabilities	Capital	Surplus	Net Income	Premiums Written	Losses Paid
Fidelity and Guaranty Life Insurance Company	5,005,510,846	4,761,115,941	3,000,000	241,394,905	-18,292,534	7,941,681	7,025,421
Fidelity Investments Life Insurance Company	13,377,646,668	13,087,807,151	3,000,000	286,839,517	79,911,406	442,196	140,000
Fidelity Life Association, A Mutual Legal Reserve Company	615,342,237	397,936,419	0	217,405,818	11,328,701	118,957	19,500
Fidelity Security Life Insurance Company	403,647,598	360,945,596	5,500,000	37,202,003	6,161,579	1,242,825	1,714,282
Financial American Life Insurance Company	13,057,090	2,690,499	2,530,000	7,836,591	219,082	0	0
Financial Benefit Life Insurance Company	343,570,032	328,592,307	2,250,000	12,727,725	3,990,116	0	51,741
First Allmerica Financial Life Insurance Company	7,813,741,541	7,285,275,008	5,000,010	523,466,523	-43,606,245	517,803	514,990
First AmTenn Life Insurance Company	23,853,230	10,008,523	400,000	13,444,707	931,551	-160,097	218,762
First Assurance Life of America	16,421,777	2,376,367	1,600,000	12,445,410	984,509	857,068	202,240
First Colony Life Insurance Company	12,302,363,183	11,516,220,855	254,000,000	532,142,328	120,684,613	8,194,379	5,128,441
First Continental Life & Accident Insurance Co.	11,984,584	6,767,089	2,500,001	2,717,493	947,848	7,816	0
First Guaranty Insurance Company	33,450,513	28,136,554	1,000,000	4,313,959	681,865	0	0
First Health Life & Health Insurance Company	41,187,806	30,185,188	2,500,000	8,502,618	-2,613,306	231,920	148,934
First ING Life Insurance Company of New York	21,220,573	638,842	2,500,000	18,081,731	768,005	0	0
First Investors Life Insurance Company	1,276,004,632	1,221,896,866	2,538,162	51,569,604	8,620,143	52,381	0
First M & F Insurance Company	3,690,814	428,373	400,000	2,862,441	156,755	0	0
First Penn-Pacific Life Insurance Company	1,418,482,702	1,347,082,968	2,500,000	68,899,724	5,413,008	1,566,699	377,313
First Pyramid Life Insurance Company of America, The	16,954,400	9,790,176	2,535,748	4,628,476	-2,907,365	0	0
First Variable Life Insurance Company	416,416,716	392,460,682	2,500,000	21,456,034	-6,275,928	80,915	415,113
Florida Employers Life Insurance Corporation	3,786,924	235,179	1,500,000	2,051,745	268,553	0	25,546
Forethought Life Assurance Company	8,002,577	1,182,784	2,600,000	4,219,793	357,647	-153	0
Forethought Life Insurance Company	2,680,588,963	2,449,724,754	2,500,000	228,364,209	26,556,394	4,095,365	1,136,472
Fort Dearborn Life Insurance Company	743,528,163	596,661,402	2,502,000	144,364,761	6,898,739	120,205	76,369
Fortis Benefits Insurance Company	9,115,941,560	8,681,986,964	5,000,000	428,954,596	88,910,746	14,345,100	8,574,042
Fortis Insurance Company	1,098,181,900	973,212,369	2,500,000	122,469,531	71,251,852	6,209,254	4,112,404

Company	Total Assets	Total Liabilities	Capital	Surplus	Net Income	Premiums Written	Losses Paid
Foundation Health Systems Life & Health Insurance Company	57,101,919	30,371,189	2,500,000	24,230,730	698,781	0	0
Franklin Life Insurance Company	6,003,469,560	5,576,827,809	42,004,094	384,637,657	128,217,240	1,536,303	1,820,878
Freedom Life Insurance Company of America	35,579,838	29,578,212	1,761,816	4,239,810	-17,213,043	1,824,120	992,764
Frontier National Life Insurance Company	15,726,504	7,648,387	2,940,000	5,138,117	890,215	0	0
Funeral Directors Life Insurance Company	274,682,055	250,884,135	2,500,000	21,297,920	4,170,340	1,724,751	332,214
Garden State Life Insurance Company	100,587,930	54,031,210	2,500,000	44,056,720	-2,829,128	291,985	30,200
GE Group Life Assurance Company	762,767,163	602,960,630	3,000,000	156,806,533	23,931,066	1,233,712	837,372
GE Life and Annuity Assurance Company	21,275,334,481	20,682,456,829	145,651,000	447,226,651	68,881,613	11,089,978	779,142
GenAm Benefits Insurance Company	13,153,667	387,876	2,500,000	10,265,791	384,203	0	0
General & Cologne Life Re of America	1,404,018,147	1,237,636,796	107,500,000	58,881,351	18,722,894	0	0
General American Life Insurance Company	11,966,260,141	10,980,094,662	3,000,000	983,165,479	-42,134,738	4,898,690	3,660,602
General Electric Capital Assurance Company	20,637,526,034	18,267,956,558	4,861,258	2,364,708,218	-98,432,248	17,767,145	6,360,972
General Fidelity Life Insurance Company	306,001,301	143,851,128	5,000,000	157,150,173	11,847,641	0	0
General Life Insurance Company	194,555,944	185,240,083	2,500,000	6,815,859	-7,674,945	31,325	0
Gerber Life Insurance Company	482,081,563	401,206,462	2,504,250	78,370,851	18,536,763	2,540,988	3,749,483
Gerling Global Life Insurance Company	40,531,567	16,733,665	0	23,797,902	1,534,546	0	0
Gerling Global Life Reinsurance Company	216,362,076	176,482,243	5,002,500	34,877,333	-5,921,316	0	0
Glenbrook Life and Annuity Company	1,910,146,669	1,763,065,895	2,500,000	144,580,778	6,597,124	2,196,606	98,833
Globe Life and Accident Insurance Company	1,418,530,893	1,182,479,316	6,327,899	229,723,678	101,618,023	4,490,384	1,943,364
Golden American Life Insurance Company	10,937,541,681	10,530,618,406	2,500,000	404,423,275	-71,134,386	0	302,980
Golden Rule Insurance Company	1,678,831,584	1,470,814,562	3,262,704	204,754,318	32,415,363	7,601,472	4,790,340
Golden Security Life Insurance Company	7,105,961	140,058	1,500,000	5,465,903	266,188	0	0
Golden State Mutual Life Insurance Company	125,629,294	117,919,503	0	7,709,790	608,776	19,978	15,000
Government Personnel Mutual Life Insurance Company	570,529,750	516,168,087	0	54,361,662	2,655,545	274,815	160,481
Great American Life Insurance Company	5,839,873,263	5,477,380,573	2,512,500	359,980,190	52,119,538	1,945,918	628,460

Company	Total Assets	Total Liabilities	Capital	Surplus	Net Income	Premiums Written	Losses Paid
Great American Life Insurance Company of New York	82,962,586	58,789,236	2,000,000	22,173,349	1,637,793	0	0
Great Lakes Life & Health Insurance Company	5,195,373	102,496	1,500,000	3,592,877	-28,478	0	0
Great Southern Life Insurance Company	1,338,391,018	1,164,186,543	2,500,000	171,704,475	13,511,900	1,607,343	634,187
Great-West Life & Annuity Insurance Company	26,464,047,079	25,380,328,672	7,032,000	1,076,686,407	293,520,683	10,114,513	1,337,293
Great-West Life Assurance Company, The	200,414,727	155,905,186	0	44,509,541	3,167,124	85,053	45,857
Greater Georgia Life Insurance Company	33,284,156	11,605,775	1,500,000	20,178,380	3,369,374	54,370	55,906
Guarantee Reserve Life Insurance Company	259,463,794	223,085,167	2,504,034	33,874,593	-171,562	2,995,374	1,314,673
Guarantee Trust Life Insurance Company	213,542,777	164,714,226	0	48,828,551	4,878,978	4,188,124	3,190,402
Guaranty Income Life Insurance Company	176,527,881	162,601,954	1,500,000	12,425,927	1,895,688	548,818	229,670
Guardian Insurance & Annuity Company, Inc., The	10,817,098,247	10,541,475,251	2,500,000	273,122,996	50,530,019	2,496,270	3,387,619
Guardian Life Insurance Company of America, The	17,989,337,147	16,335,407,706	0	1,653,929,441	386,789,363	25,687,568	12,052,196
GuideOne Life Insurance Company	327,048,556	273,702,510	2,519,086	50,826,960	3,793,772	3,333,732	1,364,934
Gulf Guaranty Life Insurance Company	28,298,654	12,311,857	1,813,805	14,172,993	735,462	7,611,014	2,850,935
Gulf National Life Insurance Company	80,769,795	75,756,453	400,000	4,613,342	638,160	9,850,796	6,205,003
Gulfco Life Insurance Company	9,675,260	2,296,167	400,000	6,979,093	1,469,380	-2,337	35,349
Harrison Life Insurance Company	7,524,232	1,340,913	400,000	5,783,319	290,951	1,482,238	437,286
Hart Life Insurance Company	10,939,940	87,876	2,500,000	8,352,064	387,835	0	0
Hartford International Life Reassurance Corporation	3,044,134,418	2,968,465,355	2,500,000	73,169,062	22,532,412	0	0
Hartford Life and Accident Insurance Company	6,875,036,514	4,468,373,297	2,500,000	2,404,163,217	299,705,251	17,836,257	11,060,613
Hartford Life and Annuity Insurance Company	46,892,647,773	46,353,385,069	2,500,000	536,762,705	21,958,842	7,865,181	57,407
Hartford Life Insurance Company	83,879,710,481	81,907,301,593	5,690,000	1,966,718,888	261,790,799	6,379,492	5,098,356
HCC Life Insurance Company	110,315,878	47,004,827	2,500,000	60,811,051	1,823,695	2,940,290	4,115,757
Health Insurance Exchange, A Mutual Company, The	4,321,520	3,221,193	0	1,100,327	-2,775,091	8,957,318	0
Healthsource Insurance Company	8,522,851	548,280	3,198,000	4,776,571	798,493	0	0
Healthy Alliance Life Insurance Company	280,048,344	176,327,408	2,000,000	101,720,936	16,908,217	0	0

Company	Total Assets	Total Liabilities	Capital	Surplus	Net Income	Premiums Written	Losses Paid
Heritage Life Insurance Company	128,142,110	45,112,641	2,500,000	80,529,469	20,199,670	-266	0
Highmark Life Insurance Company	235,801,645	166,731,767	3,000,000	66,069,878	9,258,835	3,392,538	3,408,709
Home Owners Life Insurance Company	32,308,857	20,182,087	2,500,000	9,626,770	632,125	0	0
Home Security Life Insurance Company	4,220,982	3,465,683	100,000	655,299	-27,980	855,597	0
Homesteaders Life Company	617,935,267	587,794,799	0	30,140,468	5,685,508	126,490	25,225
Horace Mann Life Insurance Company	3,501,983,640	3,312,864,243	2,500,000	186,619,397	20,978,919	1,171,962	1,322,719
Household Life Insurance Company	1,510,459,512	1,251,746,978	2,500,000	256,212,534	76,278,726	3,531,654	260,585
Humana Insurance Company	96,671,054	32,375,341	2,752,000	61,543,714	7,772,260	330,212	273,256
IdeaLife Insurance Company	28,534,306	19,501,907	2,500,000	6,532,399	-523,626	52,758	94,075
IDS Life Insurance Company	49,918,077,625	48,139,771,405	3,000,000	1,775,306,219	344,973,362	8,393,480	5,876,578
IL Annuity and Insurance Company	3,012,401,679	2,989,456,853	2,500,000	20,444,826	4,453,192	0	5,503,873
Illinois Mutual Life Insurance Company	687,164,980	581,768,398	0	105,396,582	5,540,629	210,389	77,792
Independence Life and Annuity Company	209,267,454	175,104,467	2,541,722	31,621,265	2,639,746	0	0
Indianapolis Life Insurance Company	1,862,954,682	1,771,351,216	0	91,603,466	1,221,337	327,127	31,844
Individual Assurance Company, Life, Health & Accident	42,540,888	28,980,424	2,500,000	11,060,464	1,444,524	414	117
Integrity Life Insurance Company	3,326,290,848	3,137,780,589	3,000,000	185,510,259	8,262,653	42,788	0
Inter-State Assurance Company	1,397,909,733	1,330,440,927	2,500,000	64,968,806	-1,642,884	810,394	293,989
Investors Guaranty Life Insurance Company	12,357,591	423,715	2,500,002	9,433,874	434,140	48,055	10,000
Investors Heritage Life Insurance Company	267,054,826	254,549,853	1,500,000	11,004,973	-335,535	252,865	88,727
Investors Insurance Corporation	54,878,893	44,022,140	2,550,000	8,306,753	649,183	2,000	16,610
Investors Life Insurance Company of Indiana	170,046,945	143,752,688	2,500,000	23,794,258	2,973,799	143,667	229,336
Investors Life Insurance Company of North America	1,058,720,290	987,058,812	2,550,000	69,111,478	11,082,693	938,488	2,048,305
Investors Partner Life Insurance Company	554,710,717	476,224,258	4,000,000	74,486,459	3,320,289	11,081	126,452
J. C. Penney Life Insurance Company	1,713,378,950	1,480,514,003	2,500,000	230,364,947	105,201,180	11,675,586	5,289,292
J.M.I.C. Life Insurance Company	211,594,468	160,293,348	2,500,000	48,801,121	7,842,292	732,458	230,246

Company	Total Assets	Total Liabilities	Capital	Surplus	Net Income	Premiums Written	Losses Paid
Jackson National Life Insurance Company	40,972,209,899	38,750,285,289	13,800,000	2,208,124,610	243,847,574	16,852,506	6,602,420
Jefferson Pilot Financial Insurance Company	12,324,449,289	11,508,208,091	3,000,000	813,241,198	210,426,532	6,934,583	2,655,521
Jefferson Pilot LifeAmerica Insurance Company	1,038,955,604	904,989,498	2,640,000	131,326,106	16,851,884	5,541	71,428
Jefferson Standard Life Insurance Company	9,049,885	869,321	1,500,000	6,680,564	397,088	0	0
Jefferson-Pilot Life Insurance Company	9,816,203,832	9,103,533,665	5,000,000	707,670,168	333,019,923	28,635,118	4,243,923
John Alden Life Insurance Company	703,383,708	574,980,581	22,600,000	105,803,127	17,484,134	13,938,765	13,302,282
John Hancock Life Insurance Company	61,813,058,935	58,112,600,277	10,000,000	3,690,458,658	590,692,160	13,024,140	13,065,262
John Hancock Variable Life Insurance Company	10,720,214,630	10,271,410,227	2,500,000	446,304,402	23,184,036	5,597,815	1,956,348
Kanawha Insurance Company	470,804,926	398,698,469	4,048,393	68,058,064	3,938,101	1,693,298	1,132,845
Kansas City Life Insurance Company	2,620,992,445	2,372,978,599	23,120,850	224,892,995	42,265,462	658,508	2,319,318
Kemper Investors Life Insurance Company	15,043,579,920	14,646,156,857	2,500,000	394,923,063	19,974,539	20,359,031	4,015,349
Keyport Life Insurance Company	17,665,376,446	16,860,141,098	3,015,000	802,220,348	-5,876,851	754,172	381,149
Kilpatrick Life Insurance Company	109,328,002	102,407,343	700,000	6,220,659	1,569,831	216	0
Lafayette Life Insurance Company, The	1,179,039,626	1,109,227,132	1,000,000	68,812,494	5,003,445	1,640,832	1,066,621
Liberty Life Assurance Company of Boston	6,182,961,355	6,042,372,055	2,500,000	138,089,300	-142,062	371,224	1,801,811
Liberty Life Insurance Company	1,301,992,155	1,220,672,571	9,920,000	71,399,584	33,421,031	665,847	415,832
Liberty National Life Insurance Company	3,562,030,746	3,185,819,689	42,390,708	333,820,349	105,912,638	26,348,216	14,035,429
Life and Health Insurance Company of America	42,424,106	37,281,052	1,616,256	3,526,798	-643,310	299,731	12,549
Life Insurance Company of Alabama	66,357,644	59,960,076	1,500,000	4,897,568	-2,108,321	3,691,377	2,190,949
Life Insurance Company of Georgia	1,468,955,628	1,353,788,890	15,000,000	100,166,738	10,913,179	5,743,957	3,614,133
Life Insurance Company of Mississippi	6,727,798	2,174,209	426,078	4,127,511	405,615	2,270,784	302,922
Life Insurance Company of North America	5,260,718,889	4,842,932,036	2,500,000	415,286,853	56,894,923	2,746,314	7,659,484
Life Insurance Company of the Southwest	2,442,818,131	2,335,537,134	3,000,000	104,280,997	-9,048,985	284,866	115,872
Life Investors Insurance Company of America	7,605,903,999	7,027,053,872	2,500,000	576,350,127	58,101,396	12,263,630	8,618,851
Life of Maryland, Incorporated	258,694,297	214,410,344	10,500,000	33,783,953	3,747,498	2,543	0

Company	Total Assets	Total Liabilities	Capital	Surplus	Net Income	Premiums Written	Losses Paid
Life of the South Insurance Company	39,373,064	28,430,117	1,500,000	9,442,947	726,524	3,677,834	1,202,733
Life Reassurance Corporation of America	6,890,009,096	5,880,247,041	4,000,000	1,005,762,056	-650,866,804	0	0
LifeUSA Insurance Company	3,318,434,184	3,178,826,762	2,741,895	136,865,527	-1,002,886	7,288,323	1,130,112
Lincoln Benefit Life Company	1,863,291,798	1,693,855,537	2,500,000	166,936,261	9,277,267	10,525,248	3,690,303
Lincoln Heritage Life Insurance Company	339,809,272	283,762,137	2,500,000	53,547,135	5,444,534	773,124	236,598
Lincoln Memorial Life Insurance Company	98,164,936	86,786,126	2,500,000	8,878,808	-3,371,037	199,223	3,000
Lincoln National Life Insurance Company, The	76,514,511,779	73,835,365,600	25,000,000	2,654,146,179	569,878,685	5,827,544	1,958,097
Lincoln National Reassurance Company	897,614,930	830,041,111	3,000,000	64,573,819	15,797,230	8,495	44,158
London Life Reinsurance Company	748,768,520	694,968,845	14,000,000	39,799,675	-3,073,692	259,151	109,019
London Pacific Life & Annuity Company	1,968,682,883	1,815,727,522	2,500,000	150,455,361	-13,245,912	1,010,794	56,934
Loyal American Life Insurance Company	310,794,417	237,286,766	5,640,000	67,867,651	-3,138,304	2,389,816	1,159,190
Lutheran Brotherhood Variable Insurance Products Company	5,101,882,959	5,022,292,782	5,000,000	74,590,177	7,156,424	1,112,963	0
Lyndon Life Insurance Company	158,747,651	74,007,967	5,000,000	79,739,684	9,724,613	17,459	114,619
Madison National Life Insurance Company, Inc.	418,184,897	355,834,041	3,600,000	58,750,857	10,795,948	6,794,730	3,511,343
Magna Insurance Company	30,359,612	10,843,658	2,815,000	16,700,954	2,366,175	2,702,301	1,917,436
Magnolia Guaranty Life Insurance Company	1,580,415	1,149,445	122,805	308,165	107,837	1,124,513	188,763
MAMSI Life and Health Insurance Company	151,278,465	71,260,649	2,500,000	77,517,816	20,842,865	0	0
Manhattan Life Insurance Company, The	386,189,382	363,056,120	0	23,133,262	721,432	171,744	533,254
Manhattan National Life Insurance Company	341,235,653	269,369,128	2,500,000	69,366,525	4,590,175	619,042	290,448
Manufacturers Life Insurance Company (U.S.A.), The	28,130,539,946	26,746,328,097	4,811,774	1,379,400,075	200,269,668	5,869,373	8,724,316
Manufacturers Life Insurance Company of America, The	1,629,146,195	1,508,848,263	15,001,862	105,296,070	-18,678,730	1,777,849	0
Manufacturers Life Insurance Company of North America, The	15,765,641,829	15,613,537,187	2,601,000	149,503,642	-59,077,402	0	0
Marquette National Life Insurance Company	7,041,686	546,936	2,500,000	3,994,750	-11,416	0	0
Massachusetts Mutual Life Insurance Company	65,784,828,090	61,949,275,138	0	3,835,552,952	744,801,741	19,634,959	6,300,962
Mayflower National Life Insurance Company	102,115,646	59,126,611	2,500,000	40,489,035	3,551,778	1,084,959	112,608

Company	Total Assets	Total Liabilities	Capital	Surplus	Net Income	Premiums Written	Losses Paid
MedAmerica Insurance Company	119,902,209	109,591,614	2,500,000	7,810,595	471,456	223,808	0
Medco Containment Life Insurance Company	45,494,130	20,219,951	2,500,000	22,774,179	4,038,912	0	0
Medical Life Insurance Company	198,941,180	90,041,494	2,622,800	106,276,887	11,546,210	363,656	180,985
Medical Savings Insurance Company	13,783,643	7,005,835	2,584,350	4,193,458	146,993	0	0
Medico Life Insurance Company	133,733,096	120,357,702	2,500,000	10,875,394	-285,709	75,560	48,584
MEGA Life and Health Insurance Company, The	766,224,132	549,500,819	2,500,000	214,223,313	27,985,484	12,496,914	8,497,909
Member Service Life Insurance Company	27,686,183	6,522,167	2,750,000	18,414,016	1,840,502	0	0
MEMBERS Life Insurance Company	523,196,704	486,197,741	5,000,000	31,998,963	5,895,008	8,490	5,950
Merit Life Insurance Co.	943,301,001	508,478,452	2,500,000	432,322,549	30,127,322	1,726,087	620,848
Merrill Lynch Life Insurance Company	16,040,251,892	15,787,547,930	2,500,000	250,203,962	49,532,586	2,732,296	2,728,068
MetLife Security Insurance Company of Louisiana	716,356,465	593,635,845	2,506,139	120,214,482	21,220,135	0	0
Metropolitan Insurance and Annuity Company	4,419,118,792	4,101,615,151	2,500,750	315,002,891	-38,900,559	1,623,939	1,022,593
Metropolitan Life Insurance Company	181,250,825,447	174,038,016,159	4,944,667	7,207,864,621	1,026,755,209	42,175,857	50,333,496
Metropolitan Tower Life Insurance Company	263,336,714	210,650,430	2,500,000	50,186,284	3,714,438	15,849	0
MIC Life Insurance Corporation	37,683,311	8,024,854	2,500,000	27,158,457	15,386,377	20,498	36,263
Mid-South Insurance Company	24,781,211	13,635,059	5,446,696	5,699,456	16,458,557	374,971	561,941
Mid-West National Life Insurance Company of Tennessee	217,498,080	154,561,528	2,500,000	60,436,552	15,334,927	2,556,413	1,581,061
MidAmerica Life Insurance Company	5,800,511	319,307	1,500,000	3,981,204	200,377	0	0
Midland Life Insurance Company, The	1,215,922,778	1,086,003,829	2,500,000	127,418,948	12,960,910	850,036	1,211,779
Midland National Life Insurance Company	4,120,353,063	3,755,145,322	2,549,439	362,658,302	64,038,449	6,971,543	1,717,706
Midwest Security Life Insurance Company	85,040,686	59,198,177	2,000,000	23,842,509	4,259,993	0	0
Midwestern United Life Insurance Company	276,201,363	211,657,907	2,500,000	62,043,456	8,749,196	70,171	119,510
Ministers Life Insurance Company, The	25,859,040	14,881,659	2,500,000	8,477,381	42,275	21,359	7,031
Minnesota Life Insurance Company	16,327,448,796	15,022,623,369	5,000,000	1,299,825,427	251,002,894	10,546,003	2,823,569
Mission Life Insurance Company of America	7,106,760	3,106,364	2,500,000	1,500,396	-512,605	505,183	75,084

Company	Total Assets	Total Liabilities	Capital	Surplus	Net Income	Premiums Written	Losses Paid
Mississippi American Life Insurance Company	3,001,593	2,741,916	100,000	159,677	36,843	1,354,992	343,524
MML Bay State Life Insurance Company	3,804,111,915	3,642,524,163	2,500,200	159,087,552	8,055,606	1,022,702	500,000
Monitor Life Insurance Company of New York	28,035,342	22,921,223	1,000,000	4,114,118	-88,641	4,699	0
Monumental Life Insurance Company	18,824,584,304	17,569,216,744	7,685,250	1,247,682,310	399,899,247	11,582,740	5,374,710
MONY Life Insurance Company	12,107,888,479	10,953,056,824	2,500,000	1,152,331,655	235,446,451	9,170,732	7,224,172
MONY Life Insurance Company of America	5,446,339,900	5,293,759,039	2,500,000	150,080,861	-35,869,653	3,269,432	740,088
Mountain Life Insurance Company	15,642,589	12,036,045	1,500,004	2,106,540	403,858	49,525	12,138
MS Diversified Life Insurance Company	6,467,940	3,547,203	485,147	2,435,590	359,517	0	0
MS Life Insurance Company	40,396,279	25,457,694	2,459,395	12,479,190	569,278	3,538,715	1,764,158
Munich American Reassurance Company	1,662,814,912	1,315,819,495	6,000,000	340,995,417	-234,424,378	0	0
Mutual of America Life Insurance Company	10,040,003,695	9,377,700,600	0	662,303,095	72,374,007	64,645	890,721
Mutual of Omaha Insurance Company	3,398,168,845	1,744,693,786	0	1,653,475,059	29,694,747	21,706,486	13,825,780
Mutual Savings Life Insurance Company	289,844,641	269,761,145	2,093,426	17,990,070	5,608,036	4,472,066	713,741
Mutual Service Life Insurance Company	375,171,850	332,870,347	0	42,301,503	3,660,598	784	0
Mutual Trust Life Insurance Company	939,367,315	852,790,304	2,500,000	84,077,011	2,760,033	385,954	13,293
NACOLAH Life Insurance Company	308,338,900	261,528,744	2,500,000	44,310,156	6,914,068	95,903	20,861
National Benefit Life Insurance Company	527,676,688	319,426,529	2,500,000	205,750,159	40,774,087	325,122	61,729
National Farmers Union Life Insurance Company	352,770,809	330,111,240	2,750,000	19,909,569	8,703,072	109,851	105,000
National Foundation Life Insurance Company	45,588,750	40,136,874	2,600,000	2,851,876	-9,532,854	1,916,401	1,725,964
National Guardian Life Insurance Company	793,628,983	691,192,125	0	102,436,858	4,207,883	103,450	73,756
National Health Insurance Company	755,313,465	706,297,099	16,177,963	32,838,403	774,404	750,836	682,807
National Life Insurance Company	6,196,439,368	5,785,160,922	2,500,000	408,778,445	31,959,111	577,058	896,710
National Security Insurance Company	39,264,121	26,718,255	1,500,000	11,045,868	1,015,784	160,023	85,549
National States Insurance Company	93,875,551	76,006,219	7,000,000	10,869,332	-1,096,670	1,115,994	542,811
National Teachers Associates Life Insurance Company	33,749,427	24,999,201	2,500,000	6,250,226	1,282,364	110,132	41,861

Company	Total Assets	Total Liabilities	Capital	Surplus	Net Income	Premiums Written	Losses Paid
National Travelers Life Company	475,625,245	429,914,890	2,500,000	43,210,357	-5,751,005	1,900,758	806,160
National Western Life Insurance Company	3,349,085,112	2,952,808,122	3,504,255	392,772,735	40,046,513	533,112	188,719
Nationwide Life and Annuity Insurance Company	3,935,328,998	3,867,559,733	2,640,000	65,129,265	-6,149,729	0	265,553
Nationwide Life Insurance Company	85,328,487,085	84,053,409,569	3,814,779	1,271,262,737	158,741,897	6,719,677	32,934,195
New England Life Insurance Company	6,407,057,790	6,053,957,152	202,500,000	150,600,638	-11,085,102	9,122,662	2,426,861
New England Pension and Annuity Company	7,872,658	337,787	2,000,000	5,534,871	374,577	0	0
New Era Life Insurance Company	142,697,065	123,271,764	2,500,000	16,925,301	-763,667	3,478,384	3,279,886
New South Life Insurance Company	6,076,506	1,162,639	550,000	4,363,867	458,969	1,078,235	396,906
New York Life and Health Insurance Company	49,182,075	17,264,591	2,500,000	29,417,484	3,261,678	0	0
New York Life Insurance and Annuity Corporation	30,010,531,056	28,912,193,069	25,000,000	1,073,337,987	438,091	66,053,307	7,256,504
New York Life Insurance Company	69,316,432,282	62,292,450,140	0	7,023,982,142	1,214,362,209	38,520,238	20,646,826
Nippon Life Insurance Company of America	302,863,776	205,658,699	3,600,000	93,605,078	201,915	0	0
North American Company for Life and Health Insurance	1,534,479,305	1,298,809,167	2,500,000	233,170,138	49,387,503	1,501,620	356,981
North American Insurance Company	38,310,145	27,492,120	1,747,800	9,070,225	42,807	2,572,055	673,640
North Carolina Mutual Life Insurance Company	214,494,560	188,203,107	0	26,291,454	1,062,936	42,065	46,552
North Central Life Insurance Company	167,537,931	141,176,170	2,500,000	23,861,761	1,340,104	67,206	38,233
Northbrook Life Insurance Company	7,725,648,495	7,641,313,445	2,500,000	81,835,050	4,893,403	940,914	521,531
Northern Life Insurance Company	7,214,806,024	6,818,227,199	2,500,000	394,078,825	9,070,893	406,414	96,570
Northwestern Long Term Care Insurance Company	77,252,635	13,368,027	2,500,000	61,384,608	-10,125,673	77,597	0
Northwestern Mutual Life Insurance Company, The	92,111,866,461	86,216,017,024	0	5,895,849,437	1,828,752,725	28,896,053	13,035,240
Nutmeg Life Insurance Company	8,718,943	1,913	2,500,000	6,217,030	358,840	0	0
NYLIFE Insurance Company of Arizona	38,413,860	19,087,937	2,500,000	16,825,923	-9,331,188	336,988	0
Occidental Life Insurance Company of North Carolina	303,320,785	288,045,925	2,500,000	12,774,860	2,096,834	255,125	94,797
Ohio Life Insurance Company, The	9,067,838	91,283	2,500,000	6,476,555	-2,217,275	556	0
Ohio National Life Assurance Corporation	1,354,154,577	1,208,323,104	9,600,005	136,231,468	26,041,061	2,058,936	77,396

Company	Total Assets	Total Liabilities	Capital	Surplus	Net Income	Premiums Written	Losses Paid
Ohio National Life Insurance Company, The	6,068,104,776	5,683,604,072	10,000,000	374,500,704	39,995,057	817,806	259,733
Ohio State Life Insurance Company, The	134,824,582	10,028,079	2,500,000	122,296,503	739,066	81,488	2,300
Old American Insurance Company	247,613,070	209,206,276	4,000,000	34,406,794	7,801,781	2,427,476	1,566,449
Old Line Life Insurance Company of America, The	1,489,587,508	1,378,401,822	2,600,000	108,585,686	21,919,171	2,162,110	477,779
Old Republic Life Insurance Company	109,079,281	80,735,592	2,500,000	25,843,689	5,026,696	406,387	149,288
Old United Life Insurance Company	50,484,164	26,373,495	2,500,000	21,610,657	2,129,267	0	0
Optimum Re Insurance Company	35,073,804	13,534,857	2,500,000	19,038,947	746,990	0	0
Orion Life Insurance Company	5,066,435	1,420,878	1,500,000	2,145,557	646,583	0	0
Oxford Life Insurance Company	658,533,668	605,060,459	2,500,000	50,973,209	6,626,317	81,819	16,589
Ozark National Life Insurance Company	363,486,538	324,640,661	8,025,000	30,820,877	14,883,198	4,663,102	692,186
Pacific Life & Annuity Company	461,690,981	235,977,374	2,900,000	222,813,607	28,170,539	2,473,503	2,780,684
Pacific Life Insurance Company	51,676,602,734	49,998,729,521	30,000,000	1,647,873,213	140,824,945	1,852,259	6,049,957
PacifiCare Life and Health Insurance Company	97,994,268	38,464,939	3,000,000	56,529,329	134,593,826	0	0
PaineWebber Life Insurance Company	63,629,007	45,662,560	2,500,000	15,466,446	87,844	0	0
Pan-American Assurance Company	13,501,245	3,501,516	2,500,000	7,499,729	261,936	1,122,304	911,212
Pan-American Life Insurance Company	2,192,583,341	1,975,810,044	0	216,773,298	6,082,861	4,648,124	5,653,968
Paragon Life Insurance Company	362,440,377	348,689,177	3,075,000	10,676,200	834,767	291,877	42,782
Park Avenue Life Insurance Company	554,173,412	412,081,751	2,500,000	139,591,661	-9,329,777	2,463	1,337
PartnerRe Life Insurance Company of the U.S.	851,223,324	784,571,817	2,677,500	63,974,007	1,152,155	0	0
Paul Revere Life Insurance Company, The	4,829,490,742	4,081,873,651	9,800,000	737,817,091	20,621,021	5,081,995	4,636,148
Paul Revere Protective Life Insurance Company, The	176,342,158	24,520,201	2,857,500	148,964,457	18,085,485	696,826	68,800
Paul Revere Variable Annuity Insurance Company, The	188,062,620	59,627,986	2,500,000	125,934,633	9,086,026	566,601	125,000
Peninsular Life Insurance Company	68,382,315	63,064,551	2,719,348	2,598,416	1,219,053	893	2,489
Penn Insurance and Annuity Company, The	1,386,144,815	1,272,634,148	2,500,000	111,010,667	22,096,341	128,092	315,003
Penn Mutual Life Insurance Company, The	7,441,769,808	6,761,462,688	0	680,307,120	122,791,972	4,322,672	3,167,003

Company	Total Assets	Total Liabilities	Capital	Surplus	Net Income	Premiums Written	Losses Paid
Penn Treaty Network America Insurance Company	485,781,254	470,812,356	2,500,800	12,468,098	-27,597,198	1,341,782	342,846
Pennsylvania Life Insurance Company	437,827,830	401,691,468	4,594,600	31,541,762	9,924,892	2,005,262	1,355,509
Pension Life Insurance Company of America	19,017,546	10,116,406	2,550,000	6,351,140	155,850	0	0
Peoples Assured Family Life Insurance Co.	679,869	418,614	100,000	161,255	19,023	183,769	32,700
Peoples Benefit Life Insurance Company	13,476,961,469	12,962,738,946	37,785,000	476,437,523	85,816,886	1,683,339	1,340,633
Pharmacists Life Insurance Company, The	20,690,523	14,446,910	2,500,000	3,743,613	280,240	7,528	0
Philadelphia American Life Insurance Company	48,041,270	37,158,721	3,000,000	7,882,549	347,324	3,146,634	2,134,339
PHL Variable Insurance Company	1,575,017,334	1,516,079,006	2,500,000	56,438,328	-22,602,248	249,794	173,998
Phoenix Home Life Mutual Insurance Company	17,619,999,512	16,297,227,725	0	1,322,771,787	266,082,280	8,830,859	3,630,888
Phoenix Life and Annuity Company	20,422,468	6,799,184	2,500,000	11,123,284	-1,348,232	44,956	0
Phoenix National Insurance Company	12,394,616	616,746	2,727,274	9,050,596	771,752	10,662	0
Physicians Life Insurance Company	1,046,766,469	987,898,176	2,505,000	56,363,293	-436,831	3,494,128	1,392,694
Physicians Mutual Insurance Company	1,021,386,082	494,481,547	0	526,904,534	50,944,177	21,606,287	14,188,160
Pierce National Life Insurance Company	865,051,032	790,023,530	3,165,000	71,862,501	10,895,011	8,497,686	6,216,672
Pioneer American Insurance Company	32,477,383	22,439,446	2,500,000	7,537,937	1,714,914	70,103	0
Pioneer Life Insurance Company	593,985,177	443,832,847	2,541,000	147,611,330	-34,324,412	24,017,410	18,202,120
Pioneer Security Life Insurance Company	52,250,782	13,842,812	2,500,000	35,907,970	-79,487,735	12,182	0
Plateau Insurance Company	13,515,960	8,066,673	1,500,000	3,949,287	1,197,669	9,264	0
Presidential Life Insurance Company	2,795,554,000	2,516,390,863	2,500,875	276,662,262	41,090,358	360,102	253,480
Primerica Life Insurance Company	4,175,895,246	2,656,738,733	2,500,000	1,516,656,512	223,431,465	17,454,556	8,075,569
Principal Life Insurance Company	75,573,421,874	72,217,034,954	2,500,000	3,353,886,919	912,555,137	7,390,057	15,217,854
Principal National Life Insurance Company	7,990,034	0	3,000,000	4,990,034	395,322	0	0
Professional Insurance Company	68,678,814	54,145,297	2,500,000	12,033,518	-1,404,022	1,056,950	573,016
Progressive American Life Insurance Company	8,717,731	514,752	2,500,000	5,702,979	305,982	0	0
Protected Home Mutual Life Insurance Company	193,984,976	182,401,215	0	11,583,761	-770,520	5,103	0

Company	Total Assets	Total Liabilities	Capital	Surplus	Net Income	Premiums Written	Losses Paid
Protective Life and Annuity Insurance Company	518,045,942	486,167,780	2,502,000	29,376,162	13,006,859	23,180	32,024
Protective Life Insurance Company	10,186,260,522	9,559,986,409	5,000,000	621,274,114	69,075,947	21,247,650	13,567,164
Provident American Life & Health Insurance Company	14,694,916	8,144,050	2,500,000	4,050,866	-418,573	1,682,036	1,140,654
Provident Indemnity Life Insurance Company	52,651,374	49,660,773	1,500,000	1,490,601	-1,586,662	1,731,812	1,321,795
Provident Life and Accident Insurance Company	8,689,579,439	7,681,547,567	43,501,205	964,530,667	97,984,924	11,888,318	12,125,426
Provident Life and Casualty Insurance Company	570,166,867	503,108,346	1,800,000	65,258,521	-5,115,152	28,164	18,909
Provident Mutual Life Insurance Company	6,709,103,085	6,220,867,795	0	488,235,290	84,528,332	551,441	89,890
Provident National Assurance Company	28,234,929	8,529,066	3,000,000	16,705,863	12,471,411	0	12,489
Provident Security Life Insurance Company	4,899,666	1,126,623	1,590,000	2,183,043	467,098	0	0
Providentmutual Life and Annuity Company of America	1,544,762,784	1,501,390,794	2,500,000	40,871,990	602,906	156,112	19,350
Pruco Life Insurance Company	19,551,109,783	18,701,543,122	2,500,000	847,066,661	-50,505,610	1,394,247	1,113,983
Prudential Insurance Company of America, The	196,051,182,097	187,371,660,646	0	8,679,521,451	189,260,298	30,137,314	27,088,221
Prudential Select Life Insurance Company of America	8,170,224	84,083	2,500,000	5,586,141	2,254,300	0	0
Pyramid Life Insurance Company, The	102,247,092	81,433,271	2,502,600	18,311,221	2,874,453	2,025,708	1,392,548
QCC Insurance Company	556,580,778	374,026,482	2,000,000	180,554,296	25,697,709	0	0
Reliable Life Insurance Company, The	613,728,045	540,555,083	4,000,000	69,172,962	-3,417,426	25,362	22,941
Reliance Life Insurance Company	8,643,812	196,416	2,500,000	5,947,396	188,253	0	0
Reliance Standard Life Insurance Company	1,835,708,616	1,587,199,094	31,003,113	217,506,409	55,619,465	1,236,341	1,542,577
ReliaStar Life Insurance Company	11,381,908,719	10,202,576,045	2,600,000	1,176,732,674	-242,979,005	5,583,882	3,709,788
ReliaStar Life Insurance Company of New York	2,499,232,256	2,277,113,878	2,755,726	219,362,652	6,115,308	563,213	109,530
Republic American Life Insurance Company	8,237,204	1,780,123	1,500,000	4,957,081	-1,913,292	32,454	121
Republic-Vanguard Life Insurance Company	675,205,798	636,467,606	2,792,306	35,945,887	1,354,449	1,809	0
Reserve National Insurance Company	124,883,649	54,586,109	2,572,500	67,725,040	10,204,389	6,294,344	4,735,903
Resource Life Insurance Company	48,929,235	23,546,960	2,500,000	22,882,275	3,067,129	0	0
RGA Reinsurance Company	4,876,745,219	4,377,685,647	2,500,000	496,559,572	80,574,850	0	0

Company	Total Assets	Total Liabilities	Capital	Surplus	Net Income	Premiums Written	Losses Paid
Royal Maccabees Life Insurance Company	7,066,711,409	6,657,382,379	2,500,000	406,829,030	-572,225,062	2,193,935	2,321,599
SAFECO Life Insurance Company	16,527,666,600	15,821,709,503	5,000,000	700,957,098	63,364,250	1,104,733	490,427
SAFECO National Life Insurance Company	18,252,619	4,499,695	2,500,000	11,252,923	745,105	11,172	0
Sage Life Assurance of America, Inc.	48,700,419	22,194,502	2,500,000	24,005,917	-1,948,877	0	0
Scottish Re (U.S.), Inc.	153,546,023	119,826,551	3,600,000	30,119,472	-18,342,923	0	0
Sears Life Insurance Company	43,897,193	13,443,804	2,500,000	27,953,389	15,612,100	622,042	513,000
Security Benefit Life Insurance Company	7,582,611,545	7,141,708,047	7,000,100	433,903,398	-10,754,205	270,997	12,951
Security Equity Life Insurance Company	700,989,558	687,834,010	2,500,000	10,655,548	2,331,661	5,393	0
Security Financial Life Insurance Co.	643,926,050	582,625,336	5,000,000	56,300,714	1,957,156	24,977	0
Security First Life Insurance Company	4,319,735,796	4,177,312,718	2,500,000	139,923,078	10,536,728	34,309	9,333,388
Security General Life Insurance Company	23,465,833	11,819,616	1,035,355	10,610,862	422,306	0	0
Security Industrial Insurance Company	227,143,342	196,617,076	1,000,000	29,526,267	2,243,949	58,300	7,967
Security Life Insurance Company of America	91,345,800	81,555,263	2,500,000	7,290,537	4,211,895	7,112,368	8,863,635
Security Life of Denver Insurance Company	8,835,742,244	8,344,410,008	2,880,000	488,452,236	12,079,477	4,275,061	53,344
Security Mutual Life Insurance Company of New York	1,469,860,561	1,388,703,402	0	81,157,159	8,457,440	1,124,139	652,481
Security-Connecticut Life Insurance Company	1,891,682,398	1,561,172,168	2,916,469	327,593,761	6,013,510	1,905,604	578,864
Senior American Life Insurance Company	5,710,363	1,183,887	1,500,224	3,026,253	12,684	140,548	450
Sentinel American Life Insurance Company	54,873,101	38,439,185	1,000,000	15,433,917	1,469,855	450	0
Sentry Life Insurance Company	1,886,742,177	1,732,435,960	3,161,780	151,144,437	16,070,502	111,447	401,637
Service Life and Casualty Insurance Company	171,802,552	148,657,664	1,518,750	21,626,138	1,862,030	0	0
Servus Life Insurance Company	11,426,984	382,738	2,500,000	8,544,246	357,254	0	0
Shelter Life Insurance Company	731,174,489	593,991,509	12,000,000	125,182,980	4,933,865	4,012,992	3,036,161
Shenandoah Life Insurance Company	804,794,759	709,890,366	0	94,904,393	6,895,280	1,645,728	526,336
Sierra Health and Life Insurance Company, Inc.	53,623,339	41,149,333	3,600,000	8,874,006	-9,220,987	26,918	2,372
Southern Capital Life Insurance Company	5,232,409	145,436	1,500,000	3,586,973	259,215	0	0

Company	Total Assets	Total Liabilities	Capital	Surplus	Net Income	Premiums Written	Losses Paid
Southern Farm Bureau Life Insurance Company	6,267,575,797	5,607,098,912	1,500,000	658,976,885	112,232,227	39,935,301	15,763,301
Southern Life and Health Insurance Company	148,353,072	98,315,299	4,925,000	45,112,773	-4,690,243	0	29,094
Southern Pioneer Life Insurance Company	31,716,333	20,776,714	1,500,000	9,439,619	2,396,301	341,900	73,433
Southern Security Life Insurance Company, Inc.	17,729,299	15,713,395	550,000	1,465,904	-112,176	1,929,230	1,368,333
Southland Life Insurance Company	2,549,877,389	2,440,466,675	7,500,000	101,910,714	4,492,351	4,643,015	965,194
Southland National Insurance Corporation	62,392,498	55,514,849	1,502,718	5,374,931	-73,951	1,634,654	516,156
Southwestern Life Insurance Company	1,818,100,105	1,708,891,499	3,000,000	106,208,606	13,492,500	1,577,533	809,875
Standard Insurance Company	6,539,577,636	6,032,026,153	423,838,694	83,712,789	44,860,493	3,206,071	1,358,531
Standard Life and Accident Insurance Company	404,896,637	251,488,600	3,000,000	150,408,037	15,323,931	2,131,777	1,341,933
Standard Life and Casualty Insurance Company	20,563,016	17,056,603	1,500,000	2,006,413	-459,406	18,306	12,838
Standard Life Insurance Company of Indiana	762,459,842	718,558,808	2,691,000	41,210,034	1,545,289	5,316,641	156,019
Standard Security Life Insurance Company of New York	183,195,669	120,062,608	2,586,845	60,546,216	7,149,057	2,527,375	3,588,690
Starmount Life Insurance Company	6,156,628	2,675,312	1,500,000	1,981,316	49,281	920,951	730,170
State Farm Annuity and Life Insurance Company	7,256,591	61,901	2,500,000	4,694,690	205,014	0	0
State Farm Life Insurance Company	28,306,624,934	25,247,306,373	3,000,000	3,056,318,561	237,993,874	41,299,922	12,637,598
State Life Insurance Company, The	352,416,409	322,434,690	0	29,981,719	3,552,981	2,511,934	417,963
State Mutual Insurance Company	286,287,855	266,263,385	0	20,024,470	3,964,455	4,915,929	2,850,865
States General Life Insurance Company	20,789,524	15,118,009	1,500,000	4,171,515	-632,467	2,486,530	2,134,710
Sterling Investors Life Insurance Company	17,684,929	9,329,077	2,500,000	5,855,850	2,346,322	2,561	0
Sterling Life Insurance Company	20,479,384	7,829,776	2,500,000	10,149,608	-696,417	221,255	65,712
Stonebridge Insurance Company	13,865,547	502,262	2,500,000	10,863,285	440,690	2,372	0
Sun Life Assurance Company of Canada	7,884,640,957	7,471,753,464	0	412,887,493	145,047,345	7,280,670	4,395,740
Sun Life Assurance Company of Canada (U. S.)	22,067,296,254	21,126,961,734	6,437,000	933,897,520	-236,252	723,111	1,267,364
Sun Life of Canada Reinsurance Company (U.S.)	23,534,335	89,918	10,000,000	13,444,418	749,326	0	0
SunAmerica Life Insurance Company	26,588,952,187	24,571,859,656	5,636,400	2,011,456,131	368,589,593	360,883	1,226,193

Company	Total Assets	Total Liabilities	Capital	Surplus	Net Income	Premiums Written	Losses Paid
Sunset Life Insurance Company of America	485,817,691	405,581,850	5,320,000	74,915,840	6,412,274	55,730	15,000
Superior Funeral and Life Insurance Company	102,320,822	87,125,387	517,607	14,677,828	1,274,616	46,139	0
Surety Life Insurance Company	104,479,427	39,895,490	2,500,000	62,083,938	5,461,867	705,828	118,403
Teachers Insurance and Annuity Association of America	118,567,483,403	110,470,078,411	2,500,000	8,094,904,992	1,221,996,398	10,199,230	4,370,992
Templeton Funds Annuity Company	29,868,490	15,621,534	2,500,000	11,746,956	2,215,420	0	0
Texas Life Insurance Company	501,429,014	461,349,139	3,177,360	36,902,515	35,993	772,353	173,678
Trans World Assurance Company	239,682,331	195,463,307	2,500,002	41,719,025	3,229,634	88,994	0
Transamerica Assurance Company	578,177,265	525,784,661	2,500,000	49,892,604	9,910,133	1,368,290	742,157
Transamerica Life Insurance and Annuity Company	20,143,629,920	19,319,770,609	2,500,000	821,359,311	90,423,156	742,840	869,181
Transamerica Life Insurance Company	13,867,463,063	13,385,238,212	2,660,000	479,564,851	50,844,402	9,328,251	4,296,299
Transamerica Occidental Life Insurance Company	23,700,903,667	22,106,319,069	27,586,663	1,566,997,935	251,510,067	6,616,152	10,190,748
Travelers Insurance Company, The	48,320,898,836	43,160,490,017	100,000,000	5,060,408,820	1,051,789,523	1,869,856	14,953,093
Travelers Life and Annuity Company, The	9,843,534,913	9,367,763,050	3,000,000	472,771,863	-66,219,959	754,463	4,100,269
Trigon Health and Life Insurance Company	43,552,464	5,032,907	2,500,000	36,019,557	6,387,113	0	0
Trustmark Insurance Company	1,115,112,876	908,092,919	2,500,000	204,519,957	6,133,965	19,292,652	26,918,654
Trustmark Life Insurance Company	700,350,199	656,719,886	2,500,000	41,130,313	-2,240,535	0	0
U.S. Financial Life Insurance Company	156,670,424	140,643,938	4,050,000	11,976,486	-299,481	1,929,725	279,278
UniCARE Life & Health Insurance Company	1,260,051,788	1,034,081,581	3,000,000	222,970,207	-70,171,642	2,898,289	1,031,337
Unified Life Insurance Company	72,148,052	61,264,859	2,500,000	8,383,193	1,757,583	749	0
UniLife Insurance Company	4,141,762	324,750	1,500,000	2,317,012	655,538	368,241	260,198
Union Bankers Insurance Company	113,158,965	101,059,452	2,668,002	9,431,511	1,669,105	326,570	264,959
Union Central Life Insurance Company, The	5,506,554,175	5,152,680,806	0	353,873,369	34,586,563	3,703,654	2,501,064
Union Fidelity Life Insurance Company	1,273,645,602	863,262,910	2,903,775	407,478,917	99,689,160	1,505,438	821,442
Union Labor Life Insurance Company, The	2,948,222,620	2,835,831,524	3,578,700	108,812,396	8,043,196	970,786	870,127
Union National Life Insurance Company	465,552,038	251,365,401	1,500,000	212,686,637	-151,326	21,538,422	6,032,573

Company	Total Assets	Total Liabilities	Capital	Surplus	Net Income	Premiums Written	Losses Paid
Union Savings American Insurance Company	8,599,830	5,326,698	600,000	2,673,132	448,580	1,063,330	224,290
Union Security Life Insurance Company	222,482,186	162,369,578	3,000,000	57,112,608	5,004,560	5,214,512	3,954,034
United American Insurance Company	839,504,530	733,235,513	3,000,000	103,269,017	31,122,384	15,760,570	9,608,660
United Benefit Life Insurance Company	7,743,427	3,561,655	2,500,000	1,681,772	-1,564,378	131,385	65,151
United Concordia Insurance Company	24,564,646	14,242,538	2,500,000	7,822,108	2,054,145	378,828	304,897
United Family Life Insurance Company	818,925,469	53,369,236	2,840,000	762,716,233	52,030,578	77,302	9,103
United Fidelity Life Insurance Company	545,373,930	453,335,084	4,000,000	88,038,846	12,713,260	468,919	281,371
United HealthCare Insurance Company	3,862,644,812	2,850,735,504	3,000,000	1,008,909,310	417,834,930	63,938,254	53,516,024
United Insurance Company of America	2,705,327,523	1,677,074,135	10,152,088	1,018,101,300	72,648,472	173,408	148,502
United Investors Life Insurance Company	4,785,956,230	4,635,728,103	3,000,000	147,228,127	30,984,576	983,964	156,549
United Liberty Life Insurance Company	36,447,122	33,334,432	1,000,000	2,112,690	289,489	0	0
United Life & Annuity Insurance Company	992,910,737	943,494,200	8,401,056	41,015,481	1,983,615	13,059	41,473
United Life Insurance Company	918,988,105	852,771,048	5,265,000	60,952,057	-818,555	43,594	19,200
United of Omaha Life Insurance Company	11,067,145,344	10,235,060,132	9,000,000	823,085,212	125,918,135	9,653,011	5,335,121
United Presidential Life Insurance Company	1,033,761,407	965,447,402	2,856,392	65,457,613	10,485,262	308,232	510,000
United States Life Insurance Company in the City of New York, The	2,210,808,697	1,984,374,921	3,961,316	222,472,460	54,622,839	1,483,772	1,716,936
United Teacher Associates Insurance Company	274,195,861	241,360,186	2,500,005	30,335,670	-2,421,586	679,255	392,748
United Wisconsin Life Insurance Company	315,136,182	167,907,567	6,000,000	141,228,615	7,048,391	17,414,546	13,377,417
United World Life Insurance Company	77,676,916	41,723,823	2,530,000	33,423,093	3,855,968	46,349	20,000
Unity Life Insurance Company	758,938	549,679	102,364	106,895	7,551	152,860	28,045
Unity Mutual Life Insurance Company	446,808,333	423,785,879	0	23,022,454	-2,395,648	3,648	2,000
Universal Assurors Life Insurance Company	5,944,805	104,401	2,500,000	3,340,404	185,881	0	0
Universal Guaranty Life Insurance Company	211,611,982	197,323,967	2,000,000	12,288,015	75,150	259,184	171,859
Universal Life Insurance Company	8,495,176	3,015,427	1,054,144	4,425,605	2,332,170	284,305	41,520
Universal Underwriters Life Insurance Company	315,321,537	200,742,000	2,500,000	112,079,537	24,318,277	764,649	102,652

USAble Life	95,152,817	46,031,532	2,500,000	46,621,285	4,484,825	1,977,963	748,340
USG Annuity & Life Company	6,951,951,447	6,679,189,727	2,500,000	270,261,721	66,771,533	66,084	981,064
Utica National Life Insurance Company	218,128,322	200,064,872	2,531,600	15,531,848	1,128,059	0	0
Valley Forge Life Insurance Company	1,333,849,619	1,167,563,778	2,500,000	163,785,841	456,578	2,056,421	1,311,508
Variable Annuity Life Insurance Company, The	44,430,421,314	43,043,313,967	3,575,000	1,383,532,347	255,297,799	0	2,174,166
Versant Life Insurance Company	1,399,834	224,230	480,020	695,584	-29,396	478,572	513
Veterans Life Insurance Company	801,948,661	237,845,430	2,504,000	561,599,231	41,629,927	1,455,545	709,553
Vista Life Insurance Company	32,566,766	17,386,188	2,500,000	12,680,578	-2,372,455	0	0
Voyager Life Insurance Company	146,263,897	109,028,456	2,500,000	34,735,441	8,803,339	2,269,542	838,164
Vulcan Life Insurance Company	94,522,638	84,454,165	2,033,399	8,035,074	1,105,690	127,048	91,588
Wabash Life Insurance Company	387,394,513	209,458,508	2,501,275	175,434,730	1,109,909	55,827	86,121
Washington Life Insurance Company of America	32,774,536	30,361,521	1,530,000	883,015	-404,717	139,360	3,667
Washington National Insurance Company	891,228,487	736,498,622	25,036,850	129,693,015	31,667,129	2,088,241	862,222
Wellington Life Insurance Company	6,022,749	2,076,187	2,500,000	1,446,562	284,519	0	0
Wellmark Community Insurance, Inc.	55,318,968	12,944,174	2,750,000	39,624,794	-2,039,187	0	0
West Coast Life Insurance Company	1,420,340,478	1,333,449,298	5,000,000	81,891,180	-8,889,885	2,919,848	210,510
Western and Southern Life Insurance Company, The	7,661,680,558	5,157,890,117	5,000,000	2,498,790,441	234,159,930	127,086	83,067
Western Diversified Life Insurance Company	114,120,873	101,777,726	3,000,000	9,343,147	-847,630	0	0
Western Reserve Life Assurance Co. of Ohio	10,746,753,830	10,600,609,306	2,500,000	143,644,524	-40,494,599	2,517,965	382,399
Western Security Life Insurance Company	21,810,221	13,839,430	2,500,000	5,470,791	-562,612	0	0
Western-Southern Life Assurance Company	4,674,096,183	4,439,798,423	2,500,000	231,797,760	15,855,742	7,585,059	381,561
Westward Life Insurance Company	44,346,488	8,412,193	2,500,000	33,434,295	2,835,059	0	0
Wisconsin National Life Insurance Company	9,223,698	288,368	2,600,000	6,335,332	184,263	55,927	111,764

ACE Property and Casualty Insurance Company	1,924,249,074	1,488,942,628	435,306,447	23,274,590	10,779,005	11,045,753	10,774,795	11,137,997	103.4%
ACSTAR Insurance Company	45,721,808	18,569,632	27,152,176	4,568,224	10,249	0	12,391	434	3.5%
Advantage Workers Compensation Insurance Company	10,812,251	120,412	10,691,839	311,140	0	0	0	0	
Aegis Security Insurance Company	40,043,482	16,944,126	23,099,356	1,523,538	2,484,078	707,943	2,718,611	746,057	27.4%
Aetna Insurance Company of Connecticut	47,071,620	8,930,048	38,141,572	13,491,875	367,228	619,619	353,760	620,725	175.5%
Affiliated F M Insurance Company	238,682,958	171,825,758	66,857,200	1,563,392	2,053,446	507,927	1,576,909	980,040	62.1%
Affirmative Insurance Company	23,594,406	9,290,175	14,304,231	627,122	0	14,209	0	9,896	
Agri General Insurance Company	159,908,379	21,003,490	138,904,889	14,480,815	283,400	105,669	283,400	175,669	62.0%
AIG National Insurance Company, Inc.	12,929,703	300,646	12,629,057	587,373	0	0	0	0	
AIU Insurance Company	1,789,456,595	1,404,013,689	385,442,906	47,713,668	464,770	1,201,726	617,951	510,844	82.7%

Company	Total Assets	Total Liabilities	Capital	Surplus	Net Income	Premiums Written	Losses Paid
World Insurance Company	198,016,574	144,422,468	0	53,594,106	-1,325,862	3,382,028	2,569,170
Zale Life Insurance Company	13,257,600	3,655,616	2,500,000	7,101,984	884,288	46,256	14,784
Zurich Life Insurance Company of America	287,073,213	259,773,067	2,660,000	24,640,146	-22,375,834	822,413	150,000
Grand Totals: 624 Companies in Report	**3,083,526,822,655**	**2,885,903,235,672**	**4,001,977,424**	**193,621,609,568**	**24,451,507,272**	**2,786,412,611**	**1,966,279,845**

Summary of Financial Condition and Mississippi Premiums and Losses
Stock Fire and Miscellaneous Companies
For the Year Ended 12/31/2000

Company	Total Assets	Total Liabilities	Policyholder Surplus	Net Income	Premiums Written	Losses Paid	Premiums Earned	Losses Incurred	Loss Ratio
ACA Financial Guaranty Corporation	185,326,750	109,272,426	76,054,325	-13,604,788	12,588	0	17,430	0	0.0%
Accredited Surety and Casualty Company, Inc.	24,096,970	14,784,528	9,312,442	1,253,070	41,793	0	40,554	334	0.8%
ACE American Insurance Company	1,824,637,756	1,544,927,720	279,710,036	-88,910,341	3,675,026	1,636,126	3,785,612	-1,160,305	-30.7%
ACE American Reinsurance Company	505,569,471	363,490,351	142,079,120	-4,706,801	0	0	0	0	
ACE Fire Underwriters Insurance Company	52,237,316	7,499,204	44,738,113	2,050,078	615,238	739,670	784,347	502,073	64.0%
ACE Indemnity Insurance Company	25,015,735	17,153,825	7,861,912	-125,821	2,790	0	2,790	0	0.0%
ACE Property and Casualty Insurance Company	1,924,249,074	1,488,942,628	435,306,447	23,274,590	10,779,005	11,045,753	10,774,795	11,137,997	103.4%
ACSTAR Insurance Company	45,721,808	18,569,632	27,152,176	4,568,224	10,249	0	12,391	434	3.5%
Advantage Workers Compensation Insurance Company	10,812,251	120,412	10,691,839	311,140	0	0	0	0	
Aegis Security Insurance Company	40,043,482	16,944,126	23,099,356	1,523,538	2,484,078	707,943	2,718,611	746,057	27.4%
Aetna Insurance Company of Connecticut	47,071,620	8,930,048	38,141,572	13,491,875	367,228	619,619	353,760	620,725	175.5%
Affiliated F M Insurance Company	238,682,958	171,825,758	66,857,200	1,563,392	2,053,446	507,927	1,576,909	980,040	62.1%
Affirmative Insurance Company	23,594,406	9,290,175	14,304,231	627,122	0	14,209	0	9,896	
Agri General Insurance Company	159,908,379	21,003,490	138,904,889	14,480,815	283,400	105,669	283,400	175,669	62.0%
AIG National Insurance Company, Inc.	12,929,703	300,646	12,629,057	587,373	0	0	0	0	
AIU Insurance Company	1,789,456,595	1,404,013,689	385,442,906	47,713,668	464,770	1,201,726	617,951	[illegible]	[illegible]

Allegiance Insurance Company	37,645,440	25,508,711	12,136,729	1,513,855	0	0	0	0	
Allianz Insurance Company	2,625,393,687	553,613,461	2,071,780,226	217,910,147	3,148,352	7,197,373	3,631,754	3,043,718	83.8%
Allmerica Financial Alliance Insurance Company	12,772,467	38,647	12,733,820	526,061	0	0	0	0	
Allmerica Financial Benefit Insurance Company	12,207,493	123,207	12,084,286	513,517	0	0	0	0	
Allstate Indemnity Company	138,209,413	47,875,907	90,333,506	6,781,489	16,686,095	10,351,345	17,249,678	10,340,375	59.9%
Allstate Insurance Company	37,428,667,444	24,707,028,605	12,721,638,840	1,687,260,394	94,833,567	49,263,133	93,380,873	43,650,782	46.7%
Allstate Property and Casualty Insurance Company	22,098,411	3,042,857	19,055,554	1,054,951	0	0	0	0	
Ambac Assurance Corporation	4,388,185,041	2,733,034,006	1,655,151,035	381,327,661	477,210	0	433,315	0	0.0%
AmCOMP Assurance Corporation	47,165,191	32,858,651	14,306,540	675,520	0	0	0	0	
American Agricultural Insurance Company	673,937,312	380,002,335	293,934,977	22,393,575	0	0	0	0	
American Alternative Insurance Corporation	156,285,997	57,730,359	98,555,638	3,210,553	2,822,771	798,079	2,201,353	1,149,082	52.2%
American and Foreign Insurance Company	403,155,463	289,420,237	113,735,226	-2,603,264	983,245	2,371,990	1,502,741	2,621,574	174.5%
American Automobile Insurance Company	280,900,562	197,517,459	83,383,103	-6,425,510	656,929	671,669	689,395	801,168	116.2%
American Bankers Insurance Company of Florida	820,276,832	574,595,805	245,681,025	12,891,981	17,732,090	4,385,299	20,171,766	4,860,880	24.1%
American Business & Personal Insurance Mutual, Inc.	32,815,359	10,775,404	22,039,955	-294,775	0	0	0	0	
American Casualty Company of Reading, Pennsylvania	1,470,700,963	940,720,519	529,980,444	21,342,293	6,350,624	2,511,943	5,112,299	881,744	17.2%
American Centennial Insurance Company	47,087,678	6,538,627	40,549,051	-2,990,286	-615	0	418	0	0.0%
American Central Insurance Company	49,778,821	10,736,497	39,042,326	1,993,139	14,201,695	9,582,027	14,464,318	8,369,376	57.9%
American Commerce Insurance Company	166,005,357	73,198,459	92,806,898	1,419,167	0	0	0	0	

Summary - Stock Fire and Miscellaneous Companies

***** Loss Ratio is less than -1000% or greater than 1000%

Company	Total Assets	Total Liabilities	Capital	Surplus	Net Income	Premiums Written	Losses Paid
UNUM Life Insurance Company of America	8,152,740,874	6,913,629,379	5,000,000	1,234,111,495	122,864,187	23,493,491	22,162,941
USAA Life Insurance Company	7,053,682,488	6,524,852,819	62,500,000	466,329,669	78,900,539	4,220,150	4,225,023

Company	Total Assets	Total Liabilities	Policyholder Surplus	Net Income	Premiums Written	Losses Paid	Premiums Earned	Losses Incurred	Loss Ratio
American Continental Insurance Company	730,307,457	645,676,558	84,630,899	-236,430,187	604,956	0	530,964	21,321	4.0%
American Credit Indemnity Company	197,243,535	108,815,680	88,427,855	7,744,522	385,183	187,802	387,941	412,346	106.3%
American Deposit Insurance Company	29,257,726	14,247,865	15,009,861	-117,836	0	0	0	0	
American Economy Insurance Company	1,304,634,154	909,373,655	395,260,499	2,967,346	3,380,534	3,044,293	3,922,553	1,389,419	35.4%
American Empire Insurance Company	25,589,818	4,064,795	21,525,023	1,813,223	0	0	0	0	
American Employers' Insurance Company	519,047,701	397,761,412	121,286,292	-5,972,358	2,112,615	500,190	1,803,166	710,428	39.4%
American Equity Specialty Insurance Company	26,551,406	18,446,045	8,105,361	166,241	3,734,342	2,298,451	4,118,762	4,332,435	105.2%
American Family Home Insurance Company	333,860,324	251,765,667	82,094,658	10,619,314	19,052,729	6,602,173	17,944,530	6,875,409	38.3%
American Federated Insurance Company	22,259,041	7,794,594	14,464,447	2,826,952	5,530,074	5,751,840	5,728,125	3,766,372	65.8%
American Fire and Casualty Company	315,512,377	220,464,165	95,048,212	4,723,834	332,513	221,471	362,404	-118,954	-32.8%
American Fire and Indemnity Company	7,164,584	26,069	7,138,515	54,901	-12,018	240,851	280,482	-217,906	-77.7%
American General Indemnity Company	26,157,054	3,989,597	22,167,457	1,829,440	0	0	0	0	
American General Property Insurance Company	73,237,899	21,891,021	51,346,878	5,756,221	4,154,332	2,303,061	4,324,785	2,141,102	49.5%
American Growers Insurance Company	104,775,118	48,016,098	56,759,020	-20,999,207	2,140,586	37,183,262	2,140,586	21,131,464	987.2%
American Guarantee & Liability Insurance Company	146,532,022	132,940	146,399,082	7,880,861	3,118,038	3,343,600	2,560,660	9,081	0.4%
American Hardware Mutual Insurance Company	194,221,048	105,163,524	89,057,524	9,211,588	194	-107	158	-107	-67.7%
American Healthcare Indemnity Company	72,155,695	36,135,132	36,020,563	1,712,379	0	0	0	0	
American Home Assurance Company	11,417,156,098	7,789,294,276	3,627,861,822	376,021,063	9,333,962	8,460,184	7,605,193	9,579,473	126.0%
American Indemnity Company	74,207,954	44,263,457	29,944,494	20,261,006	-12,198	97,326	258,325	1,758,283	680.6%
American Insurance Company, The	1,227,392,974	943,858,108	283,534,866	-11,300,563	3,234,934	2,746,448	3,660,001	4,513,129	123.3%
American International Insurance Company	894,826,286	694,813,037	200,013,249	15,406,744	6,967,659	4,857,576	6,762,973	4,935,197	73.0%
American International Pacific Insurance Company	24,797,741	61,909	24,735,832	1,188,856	4,274,667	2,825,832	4,101,337	2,939,384	71.7%

***** Loss Ratio is less than -1000% or greater than 1000%

Company	Total Assets	Total Liabilities	Policyholder Surplus	Net Income	Premiums Written	Losses Paid	Premiums Earned	Losses Incurred	Loss Ratio
American International South Insurance Company	26,979,009	0	26,979,009	1,225,624	244,262	948,364	416,055	12,572	3.0%
American Interstate Insurance Company	268,873,352	187,994,073	80,879,280	9,483,909	21,922,961	14,325,564	18,338,741	22,303,441	121.6%
American Live Stock Insurance Company	60,174,613	7,921,088	52,253,525	2,050,141	27,406	50,487	30,311	622	2.1%
American Manufacturers Mutual Insurance Company	764,857,903	510,580,962	254,276,941	22,471,883	14,985,138	8,756,692	14,478,745	6,384,818	44.1%
American Mercury Insurance Company	129,706,837	74,981,811	54,725,026	1,087,544	-2,000	66,060	79,954	66,756	83.5%
American Mining Insurance Company, Inc.	39,668,173	30,695,105	8,973,068	245,072	32,101	1,455	32,104	-17,286	-53.8%
American Modern Home Insurance Company	548,724,618	397,522,814	151,201,799	16,398,755	2,025,851	1,128,622	1,860,210	1,191,881	64.1%
American Motorists Insurance Company	1,372,388,911	951,686,856	420,702,055	35,128,865	2,519,112	710,978	2,436,807	3,349,790	137.5%
American National Fire Insurance Company	103,708,966	76,764,091	26,944,875	3,902,015	2,183,702	22,616,322	2,472,873	23,568,819	953.1%
American National General Insurance Company	74,462,620	33,970,866	40,491,754	918,932	832,751	631,849	804,273	690,854	85.9%
American National Property and Casualty Company	516,317,731	345,623,032	170,694,699	-6,330,016	3,805,234	2,390,912	3,434,686	2,458,445	71.6%
American Premier Insurance Company	6,801,834	310,449	6,491,385	229,089	2,576,295	2,216,437	2,989,803	945,977	31.6%
American Protection Insurance Company	6,785,546	152,425	6,633,121	239,840	2,082,831	1,340,192	2,369,835	1,723,866	72.7%
American Re-Insurance Company	10,221,198,834	8,055,829,547	2,165,369,287	-96,687,835	0	0	0	8,632	
American Reliable Insurance Company	125,470,465	81,067,815	44,402,650	-2,016,071	7,661,725	5,080,664	9,060,408	9,883,805	109.1%
American Resources Insurance Company, Inc.	31,287,393	21,719,375	9,568,018	-208,375	765,541	406,248	763,433	1,099,530	144.0%
American Risk Funding Insurance Company	68,963,382	50,938,027	18,025,355	4,343,552	812	0	812	-14	-1.7%
American Road Insurance Company, The	462,336,044	171,084,986	291,251,058	64,237,536	2,011,529	866,237	2,011,731	857,563	42.6%
American Safety Casualty Insurance Company	62,017,462	38,103,413	23,914,049	-1,719,733	356,449	58,421	166,190	161,373	97.1%
American Security Insurance Company	487,534,635	293,499,608	194,035,027	32,611,987	6,687,487	1,675,892	8,260,223	1,459,805	17.7%
American Southern Insurance Company	92,771,399	62,708,960	30,062,439	2,837,865	670,272	201,135	646,573	732,517	113.3%
American Spirit Insurance Company	17,690,306	2,576,734	15,113,572	728,532	964	0	715	118	16.5%

***** Loss Ratio is less than -1000% or greater than 1000%

Company	Total Assets	Total Liabilities	Policyholder Surplus	Net Income	Premiums Written	Losses Paid	Premiums Earned	Losses Incurred	Loss Ratio
American States Insurance Company	1,694,511,512	1,271,843,026	422,668,486	296,852,069	5,808,115	6,055,574	6,517,596	4,758,855	73.0%
American States Insurance Company of Texas	18,072,108	79,227	17,992,881	692,535	0	0	0	-2,481	
American States Preferred Insurance Company	183,533,437	129,851,643	53,681,794	564,080	-11,519	1,312,372	676,080	280,120	41.4%
American Summit Insurance Company	18,664,535	9,794,270	8,870,265	-357,163	748,936	273,366	595,942	361,866	60.7%
American Surety Company	7,320,017	1,514,806	5,805,211	409,086	17,946	3,791	19,779	3,791	19.2%
American Zurich Insurance Company	70,475,182	936	70,474,246	2,559,034	3,017,077	1,139,199	2,918,341	2,739,498	93.9%
Americas Surplus Lines Insurance Company	2,537,422	98,802	2,438,620	9,517	0	0	0	0	
Amerin Guaranty Corporation	650,778,657	365,965,559	284,813,098	101,448,168	382,854	59,882	385,429	8,947	2.3%
Amerisure Insurance Company	360,345,916	253,517,480	106,828,436	7,165,813	1,049,956	847,566	1,181,568	1,290,212	109.2%
Amerisure Mutual Insurance Company	975,278,338	664,969,476	310,308,862	20,241,135	989,209	227,666	925,927	564,863	61.0%
AMEX Assurance Company	378,369,417	197,625,423	180,743,994	62,891,506	862,791	259,590	837,376	368,559	44.0%
AmGuard Insurance Company	110,379,306	82,215,570	28,163,736	-2,256,830	0	0	0	0	
Amica Mutual Insurance Company	3,007,010,628	1,345,665,702	1,661,344,926	78,309,274	373,609	281,230	371,232	89,257	24.0%
Amwest Surety Insurance Company	106,201,077	80,446,551	25,754,526	-11,076,498	381,420	17,096	499,825	195,883	39.2%
Anthem Insurance Companies, Inc.	2,856,935,093	949,432,822	1,907,502,271	91,659,834	0	0	0	0	
Argonaut Great Central Insurance Company	104,082,833	66,204,749	37,878,084	-5,445,056	144,243	326,798	226,895	170,119	75.0%
Argonaut Insurance Company	1,174,749,379	813,094,807	361,654,572	-99,072,511	48,835	134,289	248,766	350,012	140.7%
Argonaut-Midwest Insurance Company	200,935,275	56,707,738	144,227,537	3,533,614	538,314	138,256	638,944	481,364	75.3%
Argonaut-Southwest Insurance Company	18,839,605	5,694,248	13,145,357	-342,839	-2,323	493,654	-4,564	3,329,177	*****
Aristar Insurance Company	47,423,376	29,081,513	18,341,863	9,883,135	0	0	0	0	
Armed Forces Insurance Exchange	166,027,731	53,795,696	112,232,035	2,384,935	597,471	279,730	586,462	221,790	37.8%
Asset Guaranty Insurance Company	327,610,138	221,785,152	105,824,986	9,315,883	0	0	0	0	

***** Loss Ratio is less than -1000% or greater than 1000%

Company	Total Assets	Total Liabilities	Policyholder Surplus	Net Income	Premiums Written	Losses Paid	Premiums Earned	Losses Incurred	Loss Ratio
Associated Indemnity Corporation	117,891,468	78,502,311	39,389,157	-934,449	1,887	187,673	4,482	-127,267	*****
Associated Industries Insurance Company, Inc.	129,826,153	100,913,486	28,912,667	-1,045,233	1,234	0	1,242	712	57.3%
Associates Insurance Company	531,308,782	259,260,837	272,047,946	62,223,923	1,834,674	1,722,822	2,510,095	1,656,761	66.0%
Association Casualty Insurance Company	43,015,922	27,576,047	15,439,875	345,570	0	0	0	0	
Assurance Company of America	14,603,435	23,144	14,580,291	920,818	8,311,834	3,985,883	8,153,811	5,013,655	61.5%
Athena Assurance Company	164,181,405	103,458,585	60,722,819	7,605,635	301,220	2,629,575	159,942	1,067,380	667.4%
Atlanta Casualty Company	424,641,631	303,991,668	120,649,963	-38,758,571	2,773,584	2,498,101	3,134,209	1,345,088	42.9%
Atlanta Specialty Insurance Company	11,208,589	299,576	10,909,013	527,125	0	0	0	-387,974	
Atlantic Insurance Company	41,781,525	22,636,017	19,145,508	1,430,236	8,133	0	8,096	0	0.0%
Atlantic Mutual Insurance Company	1,198,189,497	726,483,857	471,705,640	16,594,718	435,742	635,547	660,450	595,484	90.2%
Atlas Assurance Company of America	920,883,615	548,314,809	372,568,806	22,588,314	0	0	0	-78	
Audubon Indemnity Company	32,856,938	3,181,977	29,674,961	2,504,874	11,364,793	6,653,288	10,576,445	7,685,332	72.7%
Audubon Insurance Company	268,173,775	149,331,860	118,841,915	4,556,038	18,248,915	7,384,937	18,126,411	7,636,750	42.1%
Auto Club Family Insurance Company	29,166,641	15,879,784	13,286,855	703,954	92,937	3,783	39,734	16,439	41.4%
Auto-Owners Insurance Company	5,433,966,554	2,463,567,818	2,970,398,736	147,911,522	0	26	0	26	
Automobile Club Inter-Insurance Exchange	118,200,425	57,511,256	60,689,174	4,673,565	156,511	15,973	86,878	17,653	20.3%
Automobile Insurance Company of Hartford, Connecticut, The	762,034,298	545,884,332	216,149,965	20,905,156	344,001	242,549	218,879	255,090	116.5%
Avemco Insurance Company	165,158,574	79,210,487	85,948,087	18,241,480	5,117,049	2,922,094	4,969,953	2,914,735	58.6%
Avomark Insurance Company	21,099,175	13,155,393	7,943,781	-891,162	0	0	0	0	
AXA Corporate Solutions Insurance Company	217,543,894	153,891,082	63,652,813	-12,928,319	1,328,237	5,025,763	2,033,665	-14,589,389	-717.4%
AXA Nordstern Art Insurance Corp.	52,905,592	29,566,482	23,339,110	5,330,266	51,487	3,286	18,550	62,879	339.0%
AXA Re Property and Casualty Insurance Company	136,925,465	38,204,551	98,720,914	1,508,486	1,857,548	38,160	528,489	180,406	34.1%

***** Loss Ratio is less than -1000% or greater than 1000%

Company	Total Assets	Total Liabilities	Policyholder Surplus	Net Income	Premiums Written	Losses Paid	Premiums Earned	Losses Incurred	Loss Ratio
AXA Reinsurance Company	784,229,805	498,408,786	285,821,019	-861,944	0	0	0	0	
Balboa Insurance Company	397,094,094	189,498,698	207,595,396	14,669,547	1,465,347	883,847	1,535,189	1,155,316	75.3%
Baltica-Skandinavia Reinsurance Company of America, Inc.	11,584,910	1,017,309	10,567,601	682,337	0	0	0	0	
BancInsure, Inc.	58,402,482	35,280,840	23,121,642	11,749	230,398	15,816	233,263	34,290	14.7%
Bankers Insurance Company	106,344,493	74,301,234	32,043,259	351,440	912,301	1,274,429	1,023,155	1,456,460	142.3%
Bankers Multiple Line Insurance Company	15,803,674	1,561,974	14,241,700	-3,566,643	0	67,527	0	61,227	
Bankers Standard Fire and Marine Company	47,854,322	41,915,669	5,938,653	-922,420	0	0	0	0	
Bankers Standard Insurance Company	92,319,587	73,794,865	18,524,720	-3,288,282	710,514	399,738	714,852	223,496	31.3%
BCS Insurance Company	160,986,054	60,183,239	100,802,815	6,322,905	1,025,230	194,376	1,037,680	313,286	30.2%
Benchmark Insurance Company	31,972,545	16,862,386	15,110,159	656,543	2,270,925	1,354,457	2,270,925	1,492,517	65.7%
Berkely Insurance Company	1,709,434,838	1,094,050,782	615,384,056	19,142,602	0	0	0	0	
Berkley Regional Insurance Company	1,079,453,208	803,631,992	275,821,216	-8,465,248	0	0	0	0	
Birmingham Fire Insurance Company of Pennsylvania	1,639,014,697	1,084,892,137	554,122,560	76,380,275	469,208	21,082	433,168	126,606	29.2%
Bituminous Casualty Corporation	511,738,227	336,794,136	174,944,090	13,766,759	4,683,627	4,045,685	4,750,953	3,203,835	67.4%
Bituminous Fire & Marine Insurance Company	222,283,592	155,986,347	66,297,246	7,914,240	516,756	916,791	728,319	-665,624	-91.4%
Boston Old Colony Insurance Company	69,526,914	46,871,869	22,655,045	-769,837	16,939	17,243	18,346	12,096	65.9%
Bridgefield Casualty Insurance Company	19,374,388	6,778,355	12,596,031	837,430	2,606,515	49,454	1,015,358	610,347	60.1%
Brierfield Insurance Company	14,180,774	9,615,939	4,564,835	-416,821	16,922,405	3,031,369	9,529,305	7,844,305	82.3%
Brotherhood Mutual Insurance Company	129,788,426	74,704,122	55,084,304	2,544,656	1,359,292	431,143	1,233,934	760,720	61.6%
C.P.A. Insurance Company	10,800,121	669,003	10,131,118	263,074	29,835	10,220	30,581	7,375	24.1%
California Indemnity Insurance Company	259,678,702	151,500,242	108,178,460	-5,096,788	0	0	0	0	
Canal Insurance Company	612,031,516	211,074,095	400,957,420	21,211,379	12,069,368	12,548,611	12,284,064	7,679,602	62.5%

***** Loss Ratio is less than -1000% or greater than 1000%

Company	Total Assets	Total Liabilities	Policyholder Surplus	Net Income	Premiums Written	Losses Paid	Premiums Earned	Losses Incurred	Loss Ratio
Capital City Insurance Company, Inc.	61,407,535	42,502,399	18,905,136	264,547	4,039,496	2,624,632	4,579,867	2,305,603	50.3%
Capital Markets Assurance Corporation	108,356,706	14,928,824	93,427,882	4,020,188	0	0	9,292	0	0.0%
Capitol Indemnity Corporation	245,238,153	137,320,769	107,917,384	13,003,336	945,615	0	929,996	0	0.0%
Carolina Casualty Insurance Company	179,613,757	132,148,487	47,465,270	-1,413,244	930,396	2,863,158	1,558,903	1,752,057	112.4%
Cascade National Insurance Company	15,410,365	7,217,015	8,193,350	828,064	908,379	356,225	1,070,620	-475,465	-44.4%
Casualty Reciprocal Exchange, Subscribers at	168,719,812	137,756,128	30,963,682	-4,610,863	1,139,923	609,763	1,025,880	1,377,807	134.3%
Centennial Insurance Company	640,695,899	523,873,165	116,822,734	-5,613,619	398,903	216,743	396,117	121,092	30.6%
Central States Indemnity Co. of Omaha	243,974,242	55,240,477	188,733,765	10,537,978	1,020,731	217,212	1,020,731	225,863	22.1%
Centre Insurance Company	381,443,582	295,421,635	86,021,948	10,975,060	1,721,744	1,907,001	2,139,588	2,301,951	107.6%
Centris Insurance Company	26,981,904	3,337,695	23,644,209	-107,060	0	0	0	-7,027	
Centurion Casualty Company	209,387,498	80,725,871	128,661,627	26,485,125	0	0	0	0	
Century American Casualty Company	7,203,597	2,063,305	5,140,292	-64,216	0	0	58	-144,543	*****
Century Indemnity Company	1,285,224,144	1,111,701,509	173,522,633	-63,327,831	0	1,610	0	-135,190	
Century Reinsurance Company	90,442,095	26,852,725	63,589,370	7,258,361	0	0	0	0	
Century-National Insurance Company	345,466,247	259,553,511	85,912,736	10,173,763	803	0	3,013	-444	-14.7%
CGU Insurance Company	5,521,101,669	4,079,424,363	1,441,677,308	-64,728,885	1,630,577	1,343,425	2,106,129	3,355,129	159.3%
CGU Insurance Company of New Jersey	650,011,916	349,331,924	300,679,992	57,886,741	23,512	54,427	51,464	12,195	23.7%
Charter Oak Fire Insurance Company, The	652,562,023	483,730,060	168,831,963	26,119,813	4,479,708	2,128,070	4,188,803	2,714,230	64.8%
Chartwell Reinsurance Company	454,883,377	240,692,298	214,191,079	-809,469	0	0	0	0	
Chicago Insurance Company	239,943,594	158,050,262	81,893,331	5,190,302	793,396	79,800	776,613	352,876	45.4%
Chrysler Insurance Company	585,584,906	389,487,574	196,097,332	16,356,633	928,809	1,151,972	1,012,391	613,964	60.6%
Chubb Indemnity Insurance Company	85,693,701	68,653,518	17,040,183	-427,761	0	0	0	0	

***** Loss Ratio is less than -1000% or greater than 1000%

Company	Total Assets	Total Liabilities	Policyholder Surplus	Net Income	Premiums Written	Losses Paid	Premiums Earned	Losses Incurred	Loss Ratio
Chubb Lloyd's Insurance Company of Texas	3,647,517	215,936	3,431,581	103,105	157	0	202	12	5.9%
Church Mutual Insurance Company	496,442,382	335,414,062	161,028,320	14,786,052	3,725,580	2,005,789	3,919,367	2,094,933	53.5%
CIM Insurance Corporation	13,272,628	309,933	12,962,694	417,004	22,925	9,504	24,240	9,353	38.6%
Cincinnati Casualty Company, The	287,086,627	13,545,517	273,541,110	4,617,266	18,137	4,708	17,119	-2,740	-16.0%
Cincinnati Insurance Company, The	6,043,463,378	2,874,639,352	3,168,824,026	28,682,768	776,154	391,293	738,227	926,863	125.6%
Citadel Insurance Company	2,997,807	284,076	2,713,731	23,055	0	0	0	0	
Clarendon National Insurance Company	542,586,591	260,603,234	281,983,357	-2,325,491	6,381,815	4,397,767	6,360,910	3,766,938	59.2%
CMG Mortgage Insurance Company	114,490,296	59,990,242	54,500,054	9,854,535	51,504	0	52,265	6,934	13.3%
CNL/Insurance America, Inc.	12,685,447	6,524,043	6,161,404	112,929	70,732	29,279	81,835	34,434	42.1%
Coastal Insurance Enterprises, Inc.	94,513,819	67,851,684	26,662,135	-3,837,641	736,818	200,569	603,178	1,669,062	276.7%
Colonial American Casualty and Surety Company	17,456,071	15	17,456,056	1,282,296	758	0	778	-33	-4.2%
Colonial Casualty Insurance Company	42,480,878	39,431,331	3,049,547	-4,473,827	2,693	309	1,744	509	29.2%
Colonial Penn Franklin Insurance Company	590,502,908	343,468,308	247,034,600	23,170,326	610,898	101,190	610,630	101,150	16.6%
Colonial Penn Insurance Company	1,060,408,164	567,364,245	493,043,919	1,825,213	157,384	34,589	170,870	450,544	263.7%
Columbia Mutual Insurance Company	147,034,954	81,278,980	65,755,975	3,596,998	32,771	0	29,947	0	0.0%
Commerce and Industry Insurance Company	3,081,064,097	2,136,611,829	944,452,268	102,332,448	107,510	61,266	163,994	39,625	24.2%
Commercial Casualty Insurance Company	27,999,220	12,961,517	15,037,702	150,829	0	0	0	0	
Commercial Insurance Company of Newark, N. J.	202,513,591	117,196,973	85,316,617	-1,059,682	-922	54,445	-2,681	54,445	*****
Commercial Loan Insurance Corporation	9,098,110	2,327,611	6,770,499	777,347	0	0	0	0	
Commercial Union Insurance Company	1,852,751,200	1,439,964,352	412,786,848	-97,394,632	1,304,135	1,542,780	1,170,399	211,028	18.0%
Companion Commercial Insurance Company	7,473,103	180,240	7,292,863	104,698	0	0	0	0	
Companion Property and Casualty Insurance Company	128,820,665	99,686,457	29,134,209	-4,198,391	0	0	0	0	

***** Loss Ratio is less than -1000% or greater than 1000%

Company	Total Assets	Total Liabilities	Policyholder Surplus	Net Income	Premiums Written	Losses Paid	Premiums Earned	Losses Incurred	Loss Ratio
Connecticut Indemnity Company, The	352,120,570	287,791,506	64,329,064	-30,175,936	705,065	529,089	574,404	881,273	153.4%
Connie Lee Insurance Company	183,273,392	85,242,458	98,030,934	15,128,219	0	0	20,564	0	0.0%
Constitution Insurance Company	87,405,627	38,393,624	49,012,003	-747,065	0	0	0	0	
Continental Casualty Company	23,008,170,170	16,653,275,500	6,354,894,670	970,909,592	18,275,646	18,024,372	16,956,302	12,202,023	72.0%
Continental Insurance Company, The	1,833,305,724	997,785,277	835,520,447	25,931,784	3,313,700	3,332,581	2,916,592	-32,265,464	*****
Continental National Indemnity Company	37,452,450	26,857,897	10,594,553	-1,911,234	414,688	254,006	259,861	495,445	190.7%
Continental Reinsurance Corporation	252,028,739	19,244,771	232,783,968	10,385,174	0	0	0	0	
Continental Western Insurance Company	54,487,905	22,757,630	31,730,275	4,552,408	0	0	0	0	
Contractors Bonding and Insurance Company	71,948,435	47,770,103	24,178,332	3,458,292	19,897	0	23,929	-2,268	-9.5%
CORE Insurance Company	108,432,806	82,994,515	25,438,291	3,285,889	0	0	0	0	
Coregis Insurance Company	812,112,201	636,622,970	175,489,230	-53,770,764	7,348,736	11,156,774	8,381,475	14,850,195	177.2%
Cornhusker Casualty Company	455,267,145	38,420,165	416,846,980	58,557,567	1,054	0	1,047	11	1.1%
Cotton States Mutual Insurance Company	183,808,279	110,239,434	73,568,845	4,843,330	0	0	0	0	
Courtesy Insurance Company	129,843,058	92,817,998	37,025,060	8,647,078	0	0	0	0	
CUMIS Insurance Society, Inc.	709,352,184	471,784,431	237,567,754	36,078,462	2,082,917	894,928	2,030,888	754,371	37.1%
Cypress Insurance Company	255,041,400	63,604,569	191,436,830	9,566,848	60,358	30,307	53,860	43,808	81.3%
Dairyland Insurance Company	738,071,696	521,449,026	216,622,670	13,163,020	3,221,019	1,705,477	3,078,072	1,728,304	56.1%
Dealers Assurance Company	23,086,890	13,008,704	10,078,186	721,922	0	0	0	0	
Deerbrook Insurance Company	32,262,814	3,389,988	28,872,826	1,540,325	120,601	166,933	185,250	142,630	77.0%
Deerfield Insurance Company	69,489,634	40,816,546	28,673,088	-1,774,693	71,113	64,402	78,994	86,880	110.0%
Delta Fire & Casualty Insurance Co.	11,984,122	1,709,027	10,275,095	608,843	734,409	263,949	693,632	263,949	38.1%
Diamond State Insurance Company	78,951,266	25,436,108	53,515,157	3,700,909	148,248	8,124	270,428	74,924	27.7%

***** Loss Ratio is less than -1000% or greater than 1000%

Company	Total Assets	Total Liabilities	Policyholder Surplus	Net Income	Premiums Written	Losses Paid	Premiums Earned	Losses Incurred	Loss Ratio
Direct General Insurance Company	41,209,186	26,374,420	14,834,766	-4,299,223	0	237,643	-24	-13,207	*****
Direct General Insurance Company of Mississippi	5,734,200	2,394,465	3,339,735	1,006,444	12,531,948	6,062,512	11,061,482	7,021,322	63.5%
Discover Property & Casualty Insurance Company	78,330,619	52,090,440	26,240,179	2,932,697	0	601,250	0	-52,012	
Doctors' Company, An Interinsurance Exchange, The	989,039,416	607,954,358	381,085,058	25,072,874	3,503,289	4,468,501	4,035,035	3,737,084	92.6%
Dorinco Reinsurance Company	1,329,766,081	971,978,502	357,787,579	25,054,952	0	0	0	0	
Eagle American Insurance Company	13,146,889	2,563,825	10,583,064	537,893	0	0	0	0	
Eagle Pacific Insurance Company	67,370,266	31,583,586	35,786,680	75,334	520,000	1,969,034	421,703	-1,219,629	-289.2%
EastGUARD Insurance Company	28,018,408	20,351,320	7,667,088	336,567	0	0	0	0	
Economy Fire & Casualty Company	697,495,551	434,768,801	262,726,743	-14,233,520	-1,926	-432	-1,101	-1,552	141.0%
Economy Preferred Insurance Company	8,604,683	365,758	8,238,925	387,114	0	0	0	-163	
Economy Premier Assurance Company	31,744,593	739,070	31,005,523	365,452	0	4,183	0	-19,902	
Eden Park Insurance Company	21,745,927	2,585,637	19,160,290	918,120	0	0	0	0	
Electric Insurance Company	878,762,031	656,675,410	222,086,624	15,683,240	282,536	239,778	277,744	364,927	131.4%
EMC Property & Casualty Company	79,841,505	47,211,814	32,629,691	693,122	956	0	1,121	55	4.9%
Emcasco Insurance Company	148,503,186	117,992,389	30,510,797	-700,878	1,751,504	1,016,667	1,728,928	1,117,073	64.6%
Empire Fire and Marine Insurance Company	132,185,639	733,333	131,452,306	38,249,157	7,272,185	11,033,875	7,373,173	8,204,795	111.3%
EMPLOYERS INSURANCE OF WAUSAU A Mutual Company	4,024,803,444	3,280,261,392	744,542,052	104,299,278	7,091,912	5,858,307	6,891,963	4,143,511	60.1%
Employers Mutual Casualty Company	1,335,514,204	809,251,933	526,262,271	-3,000,624	13,598,762	7,227,457	13,044,270	7,421,016	56.9%
Employers Reinsurance Corporation	10,262,144,317	6,212,042,769	4,050,101,548	262,894,362	3,651,040	5,371,631	3,795,707	8,191,515	215.8%
Employers' Fire Insurance Company, The	204,535,940	159,103,184	45,432,756	-2,667,341	369,654	220,289	432,672	446,454	103.2%
Equity Mutual Insurance Company	42,191,496	34,087,800	8,103,696	-846,217	104,881	33,877	108,458	3,638	3.4%
Everest National Insurance Company	94,273,041	43,106,218	51,166,824	3,181,327	318,002	0	111,526	47,162	42.3%

Summary - Stock Fire and Miscellaneous Companies

***** Loss Ratio is less than -1000% or greater than 1000%

Company	Total Assets	Total Liabilities	Policyholder Surplus	Net Income	Premiums Written	Losses Paid	Premiums Earned	Losses Incurred	Loss Ratio
Everest Reinsurance Company	4,805,250,599	3,532,561,136	1,272,689,460	165,253,755	0	0	0	-177,579	
Evergreen National Indemnity Company	27,914,820	14,358,439	13,556,381	279,067	19,507	0	7,747	832	10.7%
Executive Risk Indemnity Inc.	1,311,292,482	1,005,099,076	306,193,406	5,841,774	2,996,603	1,265,050	2,215,934	1,155,245	52.1%
Factory Mutual Insurance Company	4,262,554,429	1,822,498,812	2,440,055,617	436,581,878	5,623,244	6,646,727	5,179,289	1,864,684	36.0%
Fairfield Insurance Company	52,766,386	26,920,482	25,845,904	2,541,841	548,537	17,793	372,708	-141,329	-37.9%
Fairmont Insurance Company	22,423,234	942,655	21,480,579	1,349,059	2,032,762	945,213	2,404,252	2,181,351	90.7%
Far West Insurance Company	43,306,615	31,485,453	11,821,162	-665,359	16,843	0	37,214	-454	-1.2%
Farmers and Merchants Insurance Company	45,609,880	6,760	45,603,115	2,567,087	0	0	0	0	
Farmers Insurance Exchange	8,390,494,321	6,144,792,228	2,245,702,093	-363,277,494	7,532,897	1,945,190	4,612,317	2,985,675	64.7%
Farmers Mutual Hail Insurance Company of Iowa	200,404,986	80,481,265	119,923,722	465,907	0	0	0	0	
Farmington Casualty Company	782,843,940	590,348,382	192,495,558	19,077,083	650	364,039	711	-445,517	*****
Farmland Mutual Insurance Company	190,142,054	119,440,667	70,701,387	934,217	3,448,947	2,406,612	3,230,469	1,779,002	55.1%
FCCI Insurance Company	896,809,443	610,446,824	286,362,619	6,525,289	0	0	0	0	
Federal Insurance Company	12,270,330,818	8,875,414,117	3,394,916,701	879,595,863	11,102,381	10,274,306	11,094,431	6,589,732	59.4%
Federated Mutual Insurance Company	2,463,665,840	1,421,104,821	1,042,561,017	49,359,137	18,100,014	11,631,334	17,985,073	11,489,890	63.9%
Federated Rural Electric Insurance Exchange	132,405,475	87,712,426	44,693,049	8,924,119	1,803,212	991,098	1,764,107	2,640,125	149.7%
Federated Service Insurance Company	207,304,073	154,923,713	52,380,360	-3,141,726	257,043	74,229	107,209	104,814	97.8%
FFG Insurance Company	29,172,603	10,310,615	18,861,988	3,421,372	28,110	4,384	28,852	6,434	22.3%
Fidelity and Casualty Company of New York, The	500,883,593	207,362,872	293,520,721	15,632,447	0	215,978	-8,727	-5,059	58.0%
Fidelity and Deposit Company of Maryland	180,012,143	22,732,845	157,279,299	29,613,323	3,626,702	464,449	3,689,101	-130,522	-3.5%
Fidelity and Guaranty Insurance Company	14,906,877	19,445	14,887,432	759,570	17,722,858	11,448,560	18,163,712	10,972,749	60.4%
Fidelity and Guaranty Insurance Underwriters, Inc.	48,265,998	334,387	47,931,611	2,845,515	28,912,006	19,903,269	29,242,785	17,168,346	58.7%

***** Loss Ratio is less than -1000% or greater than 1000%

Company	Total Assets	Total Liabilities	Policyholder Surplus	Net Income	Premiums Written	Losses Paid	Premiums Earned	Losses Incurred	Loss Ratio
Fidelity First Insurance Company	8,958,173	2,573,680	6,384,493	388,117	0	0	0	0	
Financial Guaranty Insurance Company	2,651,757,041	1,561,931,473	1,089,825,568	168,769,043	108,357	0	121,719	0	0.0%
Financial Security Assurance Inc.	2,010,986,449	1,213,617,181	797,369,268	71,023,115	2,439,014	0	279,683	0	0.0%
Fire & Casualty Insurance Company of Connecticut, The	199,222,226	157,288,455	41,933,771	-15,864,150	875,175	4,503,339	954,618	2,064,385	216.3%
Fireman's Fund Insurance Company	9,350,452,465	7,549,568,542	1,800,883,923	141,675,248	19,955,537	13,802,946	19,824,855	11,643,525	58.7%
Fireman's Fund Insurance Company of Wisconsin	24,277,677	8,049,117	16,228,560	474,730	952,848	572,053	860,571	1,944,598	226.0%
Firemen's Insurance Company of Newark, New Jersey	1,112,216,934	687,242,254	424,974,681	-47,040,476	1,518,043	663,214	529,192	714,027	134.9%
First American Insurance Company	63,471,726	26,993,523	36,478,203	727,037	1,065,096	131,881	426,366	274,353	64.3%
First Colonial Insurance Company	28,719,531	10,837,949	17,881,582	1,076,878	1,462,364	348,615	1,274,421	355,973	27.9%
First Community Insurance Company	19,369,325	9,711,269	9,658,057	640,906	522,085	189,273	665,406	215,648	32.4%
First Financial Insurance Company	228,452,389	140,608,822	87,843,567	-4,233,202	326,157	193,299	351,725	216,105	61.4%
First Liberty Insurance Corporation, The	36,160,058	18,708,801	17,451,257	877,312	40,930	-6,780	11,299	7,420	65.7%
First Marine Insurance Company	6,081,755	894,704	5,187,048	-188,342	0	0	0	0	
First National Insurance Company of America	199,290,010	134,478,355	64,811,655	3,804,754	1,261,737	725,541	1,118,429	747,035	66.8%
Florida Physicians Insurance Company, Inc.	360,319,360	268,725,722	91,593,639	-6,792,010	0	0	0	0	
Florists' Mutual Insurance Company	103,400,084	68,162,793	35,237,291	840,420	340,646	1,135,852	322,397	810,510	251.4%
Folksamerica Reinsurance Company	1,848,978,158	1,405,050,301	443,927,857	-20,051,329	-241	-870,088	-241	6	-2.5%
Foremost Insurance Company Grand Rapids, Michigan	656,891,040	413,133,810	243,757,230	24,566,508	3,748,746	1,081,816	3,978,828	931,188	23.4%
Foremost Property and Casualty Insurance Company	12,588,285	666,419	11,921,866	566,388	981,001	307,986	942,436	336,617	35.7%
Foremost Signature Insurance Company	19,189,215	5,399,623	13,789,592	565,735	4,753,291	2,823,360	5,180,943	3,220,969	62.2%
Forestview Mortgage Insurance Co.	114,198,478	876,314	113,322,164	5,404,550	0	0	0	0	
Frankenmuth Mutual Insurance Company	520,564,332	356,793,598	163,770,734	-33,829,571	18,791	0	1,220	17	1.4%

***** Loss Ratio is less than -1000% or greater than 1000%

Company	Total Assets	Total Liabilities	Policyholder Surplus	Net Income	Premiums Written	Losses Paid	Premiums Earned	Losses Incurred	Loss Ratio
Fremont Compensation Insurance Company	47,916,654	37,495,335	10,421,319	-35,144,780	8,879	0	3,537	7,475	211.3%
Fremont Indemnity Company	706,747,021	498,057,225	208,689,796	-208,866,396	-615	0	-615	-411	66.8%
Fremont Industrial Indemnity Company	81,015,475	67,863,938	13,151,537	-58,434,337	1,437,828	110,971	1,141,178	1,295,610	113.5%
Fremont Pacific Insurance Company	1,002,236,500	995,646,814	6,589,686	5,693,656	0	0	0	0	
Front Royal Insurance Company	46,926,518	30,098,684	16,827,834	1,921,276	0	0	0	0	
Frontier Insurance Company	469,114,146	453,063,811	16,050,335	-50,700,730	1,810,367	1,337,926	2,235,227	681,753	30.5%
Garrison Property and Casualty Association (Subscribers At)	10,377,273	162,455	10,214,818	103,025	0	0	0	0	
Gateway Insurance Company	15,841,269	11,933,757	3,907,509	-2,773,969	183,575	174,927	186,395	73,451	39.4%
GE Reinsurance Corporation	2,867,301,631	2,094,342,832	772,958,799	78,607,066	0	0	0	0	
GE Residential Mortgage Insurance Corporation of North Carolina	138,343,674	29,143,284	109,200,390	13,049,510	400	0	400	0	0.0%
GEICO Casualty Company	132,470,168	93,206,585	39,263,584	3,697,773	2,726,874	1,601,810	2,757,949	1,541,947	55.9%
GEICO General Insurance Company	120,319,238	61,537,423	58,781,815	5,226,112	8,928,739	6,173,902	8,698,374	6,995,880	80.4%
GEICO Indemnity Company	1,678,977,631	1,082,582,439	596,395,192	-51,275,885	4,731,310	2,745,608	4,191,513	3,295,125	78.6%
General Accident Insurance Company	668,755,349	517,604,697	151,150,652	-15,359,484	422,519	170,115	523,810	897,037	171.3%
General Casualty Company of Illinois	158,938,190	110,687,133	48,251,057	501,686	0	0	0	0	
General Casualty Company of Wisconsin	1,057,405,513	650,467,661	406,937,852	13,140,960	30,334	4,352	30,218	15,055	49.8%
General Electric Home Equity Insurance Corporation of North Carolina	13,507,446	300,114	13,207,332	576,454	0	0	0	0	
General Electric Mortgage Insurance Corporation	3,392,661,502	2,432,341,314	960,320,188	606,260,643	1,610,685	5,306	1,649,874	110,912	6.7%
General Electric Mortgage Insurance Corporation of North Carolina	302,062,436	67,858,542	234,203,894	34,442,719	3,125	-631	5,182	-6,312	-121.8%
General Insurance Company of America	2,006,880,744	1,505,454,967	501,425,777	39,089,863	1,453,692	610,350	1,195,491	755,650	63.2%
General Reinsurance Corporation	15,466,943,496	11,030,405,502	4,436,537,994	222,407,774	252,756	-30,418	221,097	6,372,347	*****
General Security Insurance Company	57,978,873	24,053,642	33,925,228	-7,316,026	22,712	0	6,508	4,102	63.0%

***** Loss Ratio is less than -1000% or greater than 1000%

Company	Total Assets	Total Liabilities	Policyholder Surplus	Net Income	Premiums Written	Losses Paid	Premiums Earned	Losses Incurred	Loss Ratio
General Star National Insurance Company	300,576,168	159,303,169	141,272,999	14,319,858	113,254	101,916	86,171	112,207	130.2%
Generali - U.S. Branch	239,510,839	149,857,911	89,652,928	2,114,233	1,174,702	1,634,113	1,798,108	2,349,918	130.7%
Genesis Insurance Company	197,712,881	122,487,252	75,225,629	-1,059,595	381,735	2,516	431,795	-316,166	-73.2%
Georgia Casualty & Surety Company	58,225,034	45,520,536	12,704,498	-1,135,273	5,447,274	3,421,607	5,870,163	1,263,413	21.5%
Gerling America Insurance Company	283,535,513	198,428,978	85,106,535	111,560	513,405	751,472	610,584	325,841	53.4%
Gerling Global Reinsurance Corporation	424,924,373	294,646,382	130,277,991	-8,204,642	0	0	0	0	
Gerling Global Reinsurance Corporation of America	2,119,061,256	1,631,149,189	487,912,067	-25,564,646	0	0	0	0	
Glens Falls Insurance Company, The	66,463,845	43,794,465	22,669,380	-1,276,263	-501	3,553	31,634	17,967	56.8%
Globe Indemnity Company	1,544,554,616	1,074,633,514	469,921,102	28,413,500	781,934	665,491	922,703	3,487,037	377.9%
Government Employees Insurance Company	7,675,020,526	4,107,764,012	3,567,256,514	42,868,923	10,420,196	6,488,036	10,380,539	7,175,509	69.1%
Grain Dealers Mutual Insurance Company	62,792,392	43,372,408	19,419,984	-2,243,013	5,588,624	3,554,902	5,096,914	5,150,807	101.1%
Granite State Insurance Company	24,902,571	3,182	24,899,389	1,092,377	1,711,090	1,477,689	1,449,460	626,654	43.2%
Graphic Arts Mutual Insurance Company	103,858,148	71,785,650	32,072,498	937,889	-584,150	251,886	152,675	519,788	340.5%
Gray Insurance Company, The	123,075,875	82,606,721	40,469,154	3,157,222	315,870	99,896	263,624	-85,956	-32.6%
Great American Alliance Insurance Company	12,999,893	2,563,408	10,436,486	431,143	1,720,526	646,958	2,006,482	1,756,219	87.5%
Great American Assurance Company	13,127,281	2,563,876	10,563,405	461,263	1,910,857	2,055,492	2,104,866	625,789	29.7%
Great American Insurance Company	3,755,671,126	2,573,979,201	1,181,691,925	76,626,254	4,230,619	1,659,632	3,781,187	1,492,437	39.5%
Great Divide Insurance Company	42,021,991	20,949,361	21,072,629	1,919,322	270,382	105,534	412,946	179,959	43.6%
Great Midwest Insurance Company	23,414,493	9,980,832	13,433,661	1,173,930	14,903	2,835	14,903	-165	-1.1%
Great Northern Insurance Company	655,177,542	518,199,502	136,978,040	15,692,800	1,015,537	276,932	1,448,215	865,945	59.8%
Great Pacific Insurance Company	31,301,905	13,594,620	17,707,285	2,219,361	93,229	39,291	101,032	38,318	37.9%
Great River Insurance Company	16,785,246	7,365,020	9,420,226	762,305	23,336,560	20,071,058	25,677,428	10,473,038	40.8%

***** Loss Ratio is less than -1000% or greater than 1000%

Company	Total Assets	Total Liabilities	Policyholder Surplus	Net Income	Premiums Written	Losses Paid	Premiums Earned	Losses Incurred	Loss Ratio
Great West Casualty Company	782,836,533	539,759,169	243,077,365	23,907,181	38,830	230,772	156,311	46,070	29.5%
Greater New York Mutual Insurance Company	433,398,654	236,050,592	197,348,062	6,120,607	0	0	0	0	
Greenwich Insurance Company	207,184,710	157,439,313	49,745,397	-4,426,297	3,803,692	332,911	2,293,467	1,344,796	58.6%
Grocers Insurance Company	90,715,997	72,265,379	18,450,618	909,430	1,014,581	420,578	910,876	1,201,215	131.9%
Guaranty National Insurance Company	463,272,853	312,357,489	150,915,364	33,383,694	901,900	287,064	883,738	666,783	75.5%
GuideOne America Insurance Company	7,033,025	575,041	6,457,984	130,918	984,297	136,409	557,281	209,229	37.5%
GuideOne Elite Insurance Company	16,939,267	708,317	16,230,950	2,001,967	7,848,598	4,262,135	7,608,616	5,138,870	67.5%
GuideOne Mutual Insurance Company	486,444,359	328,271,004	158,173,355	-2,543,750	12,340,814	6,526,338	11,974,345	6,630,256	55.4%
GuideOne Specialty Mutual Insurance Company	115,217,197	81,135,903	34,081,294	-4,240,187	4,386,169	2,238,634	4,291,985	2,632,621	61.3%
Gulf Guaranty Insurance Company	5,906,413	962,949	4,943,464	398,825	612,219	558,144	1,144,108	442,790	38.7%
Gulf Insurance Company	952,499,902	601,726,893	350,773,009	35,113,202	2,863,396	1,472,500	2,987,688	1,641,451	54.9%
Hanover American Insurance Company, The	13,350,569	33,910	13,316,659	547,279	946,067	519,686	865,875	1,148,266	132.6%
Hanover Insurance Company, The	3,042,212,868	2,009,440,526	1,032,772,342	37,885,033	931,380	903,992	830,748	184,163	22.2%
Harbor Specialty Insurance Company	35,365,855	15,184,222	20,181,633	5,287,757	1,574,655	766,699	1,662,490	2,191,165	131.8%
Harco National Insurance Company	126,872,883	69,985,238	56,887,645	1,281,860	853,821	883,376	1,045,169	1,537,742	147.1%
Harleysville Mutual Insurance Company	1,065,687,576	453,509,775	612,177,801	19,136,084	87,867	20,766	42,779	35,616	83.3%
Hartford Accident and Indemnity Company	5,849,208,458	4,533,097,795	1,316,110,663	220,343,177	468,403	386,115	408,177	140,596	34.4%
Hartford Casualty Insurance Company	1,307,856,417	721,213,531	586,642,886	63,262,530	9,773,624	3,414,893	9,823,086	5,292,810	53.9%
Hartford Fire Insurance Company	12,260,162,217	6,754,628,886	5,505,533,331	1,035,213,760	7,242,766	6,430,073	7,611,972	4,948,376	65.0%
Hartford Insurance Company of the Midwest	148,174,720	67,751,815	80,422,905	12,810,961	809,760	403,586	815,147	517,211	63.5%
Hartford Steam Boiler Inspection and Insurance Company, The	834,590,515	448,021,687	386,568,828	30,711,437	1,644,579	1,546,449	2,380,530	-21,021,218	-883.0%
Hartford Underwriters Insurance Company	904,492,127	524,527,817	379,964,310	43,636,206	12,786,219	7,848,219	12,506,835	7,989,594	63.9%

***** Loss Ratio is less than -1000% or greater than 1000%

Company	Total Assets	Total Liabilities	Policyholder Surplus	Net Income	Premiums Written	Losses Paid	Premiums Earned	Losses Incurred	Loss Ratio
Haulers Insurance Company, Inc.	22,620,124	9,937,256	12,682,868	1,151,696	0	0	0	0	
Heritage Indemnity Company	228,743,511	123,026,641	105,716,870	1,462,539	9,694	257,482	487,685	215,502	44.2%
Heritage Mutual Insurance Company	621,186,041	417,774,217	203,411,824	11,903,413	0	0	0	0	
Highlands Insurance Company	859,676,449	732,270,893	127,405,556	-15,722,172	169,208	32,753	165,325	-244,605	-148.0%
Highlands Underwriters Insurance Company	5,596,715	64,718	5,531,997	313,376	90,457	34,134	73,450	75,170	102.3%
Highmark Casualty Insurance Company	55,477,317	15,817,710	39,659,607	3,528,872	0	0	0	0	
Horace Mann Insurance Company	377,761,987	265,723,050	112,038,937	-7,840,064	164,274	51,670	166,341	67,329	40.5%
Houston General Insurance Company	96,459,627	50,074,716	46,384,910	1,240,435	0	59,970	0	48,521	
Houston General Lloyds	2,809,760	6,723	2,803,037	150,372	0	0	0	0	
IGF Insurance Company	34,815,609	25,952,515	8,863,094	-11,042,588	5,902,843	8,129,457	5,809,687	10,319,057	177.6%
Imperial Fire and Casualty Insurance Company	7,221,000	2,544,128	4,676,873	127,715	0	0	0	0	
Indemnity Insurance Company of North America	105,020,600	76,994,359	28,026,240	-2,693,749	1,990,810	854,385	1,890,121	1,472,290	77.9%
Indiana Lumbermens Mutual Insurance Company	108,098,172	70,668,466	37,429,706	1,588,327	804,358	105,563	657,294	98,896	15.0%
Industrial Underwriters Insurance Company	5,423,409	182,157	5,241,251	204,847	0	0	0	0	
Infinity Insurance Company	501,527,976	357,879,120	143,648,856	4,952,123	1,085,668	740,778	959,185	646,010	67.3%
Infinity Select Insurance Company	25,737,462	18,009,136	7,728,326	808,977	1,891,162	1,240,154	2,292,691	1,016,605	44.3%
Insura Property and Casualty Insurance Company	39,254,444	22,260,876	16,993,568	1,276,615	0	-267	0	-15,826	
Insurance Company of North America	310,637,681	202,014,520	108,623,164	43,226,306	834,501	1,299,134	538,745	669,658	124.3%
Insurance Company of the State of Pennsylvania, The	1,981,017,660	1,092,543,605	888,474,055	108,178,406	6,894,988	3,150,796	5,880,690	6,458,012	109.8%
Insurance Company of the West	513,529,159	256,966,655	256,562,507	-6,958,962	1,162,879	2,068,488	1,130,018	2,924,655	258.8%
Insurance Corporation of Hannover	467,924,509	280,675,216	187,249,293	-3,990,233	3,017,987	1,242,761	958,532	534,966	55.8%
Insurance Corporation of New York, The	402,211,426	273,211,383	129,000,043	-1,146,615	16,487	104,854	16,487	-26,808	-162.6%

***** Loss Ratio is less than -1000% or greater than 1000%

Company	Total Assets	Total Liabilities	Policyholder Surplus	Net Income	Premiums Written	Losses Paid	Premiums Earned	Losses Incurred	Loss Ratio
Integon Indemnity Corporation	36,661,437	5,057,451	31,603,986	1,070,856	0	0	0	-119,730	
Integon National Insurance Company	99,817,429	29,047,376	70,770,053	2,054,308	2,491,516	2,096,441	3,074,038	1,562,100	50.8%
International Business & Mercantile REassurance Company	337,468,280	232,569,552	104,898,728	9,811,017	1,275	5,000	2,897	2,231	77.0%
International Fidelity Insurance Company	59,400,168	23,395,649	36,004,519	-265,004	138,627	135,446	171,214	178,830	104.4%
International Insurance Company	978,896,975	659,142,705	319,754,270	12,937,091	0	0	0	-113,139	
Interstate Indemnity Company	102,909,895	73,787,999	29,121,896	-2,005,473	1,234,973	656,960	1,200,472	711,625	59.3%
J. C. Penney Casualty Insurance Company	20,160,078	7,269,714	12,890,362	6,340,614	565,100	65,261	565,100	57,196	10.1%
Jefferson Insurance Company	296,537,049	205,209,204	91,327,845	-10,146,534	1,533,701	2,344,160	1,613,177	1,701,486	105.5%
Jewelers Mutual Insurance Company	113,765,857	42,060,074	71,705,783	5,941,178	269,509	106,021	279,265	70,562	25.3%
K-M Insurance Company	15,224,636	806,599	14,418,037	528,944	35,400	200,000	35,400	100,000	282.5%
Kansas Bankers Surety Company, The	102,066,661	24,513,177	77,553,484	6,558,845	170,774	125,923	151,145	2,024,156	*****
Kansas City Fire and Marine Insurance Company	33,183,994	14,647,482	18,536,512	1,252,861	90,039	12,910	97,083	18,794	19.4%
Kemper Casualty Insurance Company	19,307,894	841,006	18,466,888	779,194	33,820	299	33,820	-45	-0.1%
Kentucky National Insurance Company	29,071,257	20,555,820	8,515,437	-943,309	0	0	0	0	
Lafayette Insurance Company	84,110,617	58,964,987	25,145,630	-540,297	9,071,004	4,672,409	8,929,638	5,229,489	58.6%
Lancer Insurance Company	112,638,477	79,797,803	32,840,674	-1,943,610	746,691	347,953	687,234	594,497	86.5%
Lawrenceville Property and Casualty Company	144,628,036	112,825,031	31,803,005	-26,270,316	0	0	0	0	
Leader Insurance Company	222,308,469	162,578,682	59,729,787	-7,626,581	0	0	0	0	
Leader Specialty Insurance Company	9,524,821	1,735,498	7,789,323	271,497	0	0	0	0	
Legion Insurance Company	857,748,814	564,087,491	293,661,323	-1,140,712	20,293,920	13,923,179	17,894,868	11,138,324	62.2%
Lexington National Insurance Corporation	12,769,717	7,513,159	5,256,558	1,891,549	38,467	0	36,572	0	0.0%
Liberty Insurance Corporation	1,447,578,421	1,170,425,648	277,152,773	25,939,924	2,464,358	2,789,820	3,212,968	2,803,186	87.2%

***** Loss Ratio is less than -1000% or greater than 1000%

Company	Total Assets	Total Liabilities	Policyholder Surplus	Net Income	Premiums Written	Losses Paid	Premiums Earned	Losses Incurred	Loss Ratio
Liberty Insurance Underwriters Inc.	24,638,848	6,894,945	17,743,902	814,398	81,997	1,163,645	262,783	492,142	187.3%
Liberty Mutual Fire Insurance Company	2,828,064,464	1,933,764,608	894,299,856	66,805,785	12,900,145	11,178,757	13,698,242	9,475,424	69.2%
Liberty Mutual Insurance Company	19,161,359,596	13,643,650,567	5,517,709,029	124,368,771	7,055,376	5,596,870	6,385,056	-707,588	-11.1%
Lincoln General Insurance Company	71,391,206	52,549,411	18,841,795	1,543,167	629,360	1,457,830	1,005,341	1,932,824	192.3%
Lincoln National Health & Casualty Insurance Company	468,395,777	375,338,627	93,057,150	-3,072,461	151,177	0	149,998	24,464	16.3%
LM Insurance Corporation	53,509,446	37,421,310	16,088,136	614,593	580,874	821,492	1,040,329	1,311,114	126.0%
London Assurance of America Inc., The	27,699,974	679,952	27,020,022	321,450,841	0	0	0	0	
Louisiana Pest Control Insurance Company	9,309,651	6,516,260	2,793,391	-524,108	177,936	23,766	158,575	-126,969	-80.1%
Lumbermen's Underwriting Alliance	385,139,231	313,385,727	71,753,504	-28,819,170	3,949,866	8,050,790	3,888,636	7,490,971	192.6%
Lumbermens Mutual Casualty Company	7,487,415,126	5,674,144,795	1,813,270,331	51,713,578	6,739,621	1,370,747	5,582,774	3,355	0.1%
Lyndon Property Insurance Company	378,709,018	239,833,490	138,875,527	24,501,856	3,612,869	2,581,691	3,633,652	2,356,218	64.8%
MAG Mutual Insurance Company	459,920,488	309,846,717	150,073,771	7,025,856	0	0	0	0	
Mapfre Reinsurance Corporation	114,942,505	12,887,498	102,055,003	2,412,063	0	0	0	0	
Markel American Insurance Company	91,766,653	68,547,331	23,219,322	-783,561	994,642	203,787	725,806	223,989	30.9%
Markel Insurance Company	217,325,789	140,489,451	76,836,338	9,185,332	647,868	1,725,924	621,158	106,484	17.1%
Maryland Casualty Company	319,405,553	0	319,405,553	157,655,623	7,854,835	2,531,030	6,630,473	3,424,202	51.6%
Massachusetts Bay Insurance Company	19,485,753	63,813	19,421,940	573,185	537,214	224,447	561,524	114,073	20.3%
MBIA Insurance Corp. of Illinois	168,033,609	2,173,322	165,860,287	7,205,026	0	0	7,519	0	0.0%
MBIA Insurance Corporation	7,627,142,342	5,245,473,514	2,381,668,828	554,663,787	589,151	0	533,188	0	0.0%
Medical Assurance of West Virginia, Inc.	16,199,634	8,192,812	8,006,822	958,820	1,848,539	0	751,957	560,974	74.6%
Medical Mutual Insurance Company of North Carolina	162,501,710	125,940,627	36,561,083	4,211,879	0	0	0	0	
Medical Protective Company, The	1,275,232,507	902,461,287	372,771,221	80,920,786	416,335	97,500	289,099	74,000	25.6%

***** Loss Ratio is less than -1000% or greater than 1000%

Company	Total Assets	Total Liabilities	Policyholder Surplus	Net Income	Premiums Written	Losses Paid	Premiums Earned	Losses Incurred	Loss Ratio
MEDMARC Casualty Insurance Company	58,936,314	36,750,166	22,186,148	1,061,125	663,398	32,046	244,178	211,477	86.6%
Mendota Insurance Company	52,186,386	39,812,450	12,373,936	-1,522,541	0	0	0	0	
Merastar Insurance Company	47,749,030	31,049,483	16,699,547	1,689,327	308,637	9,671	164,110	75,330	45.9%
Merchants Bonding Company (Mutual)	43,437,294	14,468,433	28,968,861	2,789,567	96,441	0	101,946	249,336	244.6%
Meritplan Insurance Company	17,577,312	3,974,791	13,602,521	407,611	0	0	0	0	
Metropolitan Casualty Insurance Company	104,790,539	54,659,388	50,131,150	2,557,369	1,393,994	453,133	1,104,187	718,769	65.1%
Metropolitan Direct Property and Casualty Insurance Company	64,134,877	33,793,219	30,341,659	1,722,554	1,631,433	913,736	1,555,384	1,405,181	90.3%
Metropolitan General Insurance Company	63,605,602	33,417,113	30,188,490	1,846,987	3,771,380	3,349,396	4,146,543	2,756,261	66.5%
Metropolitan Group Property and Casualty Insurance Company	731,012,687	422,190,040	308,822,640	95,161,699	0	0	0	0	
Metropolitan Property and Casualty Insurance Company	3,319,495,382	1,823,082,424	1,496,412,958	22,712,181	6,042,941	4,145,865	6,038,211	4,302,047	71.2%
MGA Insurance Company, Inc.	61,411,964	41,743,966	19,667,998	-3,409,639	1,248,887	1,519,877	1,491,024	1,737,308	116.5%
MGIC Assurance Corporation	28,894,562	9,193,803	19,700,759	222,551	0	0	0	0	
MIC General Insurance Corporation	23,874,309	10,505,424	13,368,885	276,443	0	0	0	0	
MIC Property and Casualty Insurance Corporation	23,639,584	2,306,196	21,333,386	892,740	772,021	2,041,088	1,262,625	2,381,032	188.6%
Mid-Century Insurance Company	3,061,663,847	2,285,868,857	775,794,990	-120,649,558	0	242	0	-1,297	
Mid-Continent Casualty Company	214,830,001	152,491,746	62,338,255	4,833,962	913,862	299,756	899,648	398,627	44.3%
Mid-State Surety Corporation	22,225,314	10,153,341	12,071,973	-2,912,653	0	0	0	-7,633	
Middlesex Insurance Company	377,454,467	266,031,903	111,422,564	5,525,880	434	0	38	-2,480	*****
Midwest Employers Casualty Company	130,583,006	15,439,702	115,143,304	14,321,022	1,506,346	75,394	1,333,629	-3,676,555	-275.7%
Midwestern Indemnity Company, The	24,336,508	1,515,127	22,821,381	310,437	0	0	0	0	
Midwestern Insurance Company	15,598,313	36,494	15,561,815	1,362,665	0	0	0	0	
Millers Casualty Insurance Company, The	22,894,597	13,160,816	9,733,782	973,448	0	0	0	0	

***** Loss Ratio is less than -1000% or greater than 1000%

Company	Total Assets	Total Liabilities	Policyholder Surplus	Net Income	Premiums Written	Losses Paid	Premiums Earned	Losses Incurred	Loss Ratio
Millers Insurance Company, The	71,442,663	58,385,325	13,057,337	-14,066,431	406,107	530,277	116,686	-586,727	-502.8%
Millers Mutual Insurance Association	85,382,289	65,888,180	19,494,109	-8,670,571	625,644	294,778	598,979	1,758,598	293.6%
Minnesota Fire and Casualty Company	74,046,240	50,907,572	23,138,668	2,311,236	-381	14,237	30,846	10,148	32.9%
Mississippi Farm Bureau Casualty Insurance Company	27,716,110	821,696	26,894,412	1,281,167	120,139,453	81,270,948	118,920,833	83,907,093	70.6%
Mississippi Farm Bureau Mutual Insurance Company	208,231,780	75,097,341	133,134,439	12,110,264	137,116,751	84,987,475	137,331,716	87,038,746	63.4%
Mitsui Marine and Fire Insurance Company of America	106,688,861	41,157,600	65,531,261	5,955,574	0	0	0	0	
Mobile USA Insurance Company, Inc.	53,528,912	38,898,918	14,629,995	1,935,294	0	0	0	0	
Montgomery Ward Insurance Company	28,705,135	13,042,465	15,662,670	548,799	0	0	0	0	
Monumental General Casualty Company	41,949,115	15,966,249	25,982,866	-179,517	436,514	937,282	726,400	843,355	116.1%
Mortgage Guaranty Insurance Corporation	4,135,756,728	3,215,855,528	919,901,200	290,574,265	5,220,667	668,571	5,194,295	2,318,275	44.6%
Motors Insurance Corporation	4,956,409,783	3,583,702,136	1,372,707,647	205,183,306	1,226,220	641,186	1,139,651	618,945	54.3%
Mountain States Insurance Company	3,401,566	692,067	2,709,499	59,813	0	0	0	0	
Mountbatten Surety Company, Inc., The	12,150,212	0	12,150,212	1,146,060	124,541	0	118,621	37,991	32.0%
MS Casualty Insurance Company	60,509,693	43,303,115	17,206,578	3,438,853	19,258,665	17,830,125	24,745,931	-497,381	-2.0%
Mutual Assurance, Inc.	789,865,073	581,059,963	208,805,112	353,845	542,284	5,524,048	1,561,980	438,413	28.1%
Mutual Protective Insurance Company	158,054,960	133,604,633	24,450,327	-4,902,218	4,874,359	4,056,267	4,856,910	4,193,780	86.3%
Mutual Savings Fire Insurance Company	4,196,261	1,179,116	3,017,145	547,217	1,284,071	531,058	1,268,643	512,682	40.4%
Mutual Service Casualty Insurance Company	263,206,133	185,415,659	77,790,474	-25,011,539	1,398,021	4,745,708	1,797,475	-280,578	-15.6%
NAC Reinsurance Corporation	1,896,485,201	1,320,910,189	575,575,012	-86,609,142	0	0	0	0	
National Alliance Insurance Company	45,048,386	30,162,719	14,885,667	472,201	292,114	185,438	277,529	180,204	64.9%
National American Insurance Company	138,060,932	89,510,747	48,550,185	2,914,836	330,430	846,175	193,280	797,012	412.4%
National Automotive Insurance Company	6,183,330	2,529,812	3,653,518	-316,121	0	0	0	0	

Summary - Stock Fire and Miscellaneous Companies

***** Loss Ratio is less than -1000% or greater than 1000%

Company	Total Assets	Total Liabilities	Policyholder Surplus	Net Income	Premiums Written	Losses Paid	Premiums Earned	Losses Incurred	Loss Ratio
National Casualty Company	91,315,325	13,561,591	77,753,734	3,300,709	2,881,540	956,366	2,647,376	1,521,641	57.5%
National Continental Insurance Company	83,014,556	36,640,030	46,374,526	3,467,909	0	0	0	0	
National Farmers Union Property and Casualty Company	187,117,719	128,733,093	58,384,626	-2,757,287	173,723	9,099	74,725	34,212	45.8%
National Farmers Union Standard Insurance Company	45,333,313	25,315,076	20,018,237	1,031,641	126,114	215	119,089	10,335	8.7%
National Fire and Indemnity Exchange	11,227,801	5,586,109	5,641,693	430,998	20,461	8,254	19,198	6,417	33.4%
National Fire Insurance Company of Hartford	2,736,387,932	1,848,793,164	887,594,768	64,821,639	6,853,248	3,659,486	6,914,494	5,213,213	75.4%
National General Assurance Company	10,179,404	2,148,814	8,030,590	215,423	0	0	0	0	
National General Insurance Company	57,125,501	38,436,591	18,688,910	2,441,651	2,459,634	1,884,670	2,487,148	1,760,871	70.8%
National Indemnity Company	38,690,364,969	13,570,720,294	25,119,644,675	697,220,708	-1,543	0	-164	-46,866	*****
National Insurance Association	71,848,939	50,491,317	21,357,622	273,014	0	0	0	0	
National Insurance Company of Wisconsin, Inc.	22,036,806	13,303,423	8,733,382	1,132,435	0	0	0	0	
National Insurance Underwriters	5,506,785	365,950	5,140,835	112,953	0	0	0	0	
National Interstate Insurance Company	89,783,965	68,677,896	21,106,069	1,500,772	363,506	4,461	123,031	-15,318	-12.5%
National Liability & Fire Insurance Company	301,240,403	38,100,682	263,139,721	4,156,756	750,600	109,861	794,615	120,426	15.2%
National Lloyds Insurance Company	39,483,248	19,142,184	20,341,064	6,824,326	0	0	0	0	
National Reinsurance Corporation	1,250,100,885	707,358,392	542,742,493	67,245,447	0	217,627	0	-232,796	
National Security Fire and Casualty Company	39,234,776	15,064,282	24,170,498	2,139,720	1,065,552	572,760	1,085,745	755,091	69.5%
National Surety Corporation	414,872,165	327,428,293	87,443,872	-10,810,924	1,279,414	1,355,360	1,390,030	-1,395,894	-100.4%
National Trust Insurance Company	57,662,780	46,032,234	11,630,546	1,473,545	93,942	1,378,287	1,198,540	1,054,846	88.0%
National Union Fire Insurance Company of Louisiana	5,041,230	134,650	4,906,580	241,035	9,026,250	2,809,718	8,007,389	3,680,756	46.0%
National Union Fire Insurance Company of Pittsburgh, PA.	14,563,615,798	8,356,932,482	6,206,683,316	594,502,417	22,580,772	15,490,502	21,465,130	-13,821,055	-64.4%
Nationwide Agribusiness Insurance Company	43,890,676	3,356,873	40,533,804	1,388,362	2,085,400	1,911,630	1,513,844	1,568,513	103.6%

***** Loss Ratio is less than -1000% or greater than 1000%

Company	Total Assets	Total Liabilities	Policyholder Surplus	Net Income	Premiums Written	Losses Paid	Premiums Earned	Losses Incurred	Loss Ratio
Nationwide Assurance Company	60,404,418	4,416,827	55,987,591	3,075,248	6,956,610	4,558,122	6,830,054	4,470,331	65.5%
Nationwide General Insurance Company	18,358,704	229,631	18,129,073	737,902	10,652,538	6,798,397	10,656,298	6,962,397	65.3%
Nationwide Insurance Company of America	58,163,975	7,114,158	51,049,817	4,864,767	0	0	0	0	
Nationwide Mutual Fire Insurance Company	2,607,759,486	1,350,411,082	1,257,348,405	146,158,450	24,484,120	10,592,402	23,463,107	11,248,274	47.9%
Nationwide Mutual Insurance Company	18,501,066,576	11,855,523,388	6,645,543,188	236,509,917	31,127,972	18,473,840	30,208,799	19,141,523	63.4%
Nationwide Property and Casualty Insurance Company	23,287,686	1,987,655	21,300,032	984,011	7,696,959	5,012,571	7,572,937	4,885,478	64.5%
Navigators Insurance Company	275,097,433	160,455,894	114,641,539	14,903,654	165,643	0	191,306	-73,497	-38.4%
NCM Americas, Inc.	36,319,686	12,040,122	24,279,565	1,940,861	82,800	6,811	56,429	20,706	36.7%
NCMIC Insurance Company	331,323,660	194,917,820	136,405,840	18,005,946	152,672	1,195,529	160,447	873,186	544.2%
New England Insurance Company	223,786,294	19,611,428	204,174,867	6,547,711	0	0	0	0	
New England Reinsurance Corporation	95,482,461	17,655,739	77,826,718	3,487,506	0	0	0	0	
New Hampshire Indemnity Company, Inc.	306,372,611	238,006,073	68,366,539	3,395,934	8,674,216	5,758,921	8,453,786	5,026,334	59.5%
New Hampshire Insurance Company	1,652,210,593	1,122,284,854	529,925,739	48,260,520	3,278,756	3,564,820	3,570,434	2,534,253	71.0%
New South Insurance Company	30,360,628	3,860,669	26,499,959	1,311,691	0	0	0	0	
New York Marine and General Insurance Company	368,221,755	198,876,901	169,344,854	12,135,006	281,768	-1,512	218,028	-9,909	-4.5%
Newark Insurance Company	140,184,190	76,819,506	63,364,684	-25,424,317	0	0	0	0	
Niagara Fire Insurance Company	107,737,262	35,098,095	72,639,167	-1,762,351	12,944,735	6,909,280	12,944,735	12,060,465	93.2%
Nichido Fire and Marine Insurance Company, Limited (U.S. Branch)	89,190,089	39,320,371	49,869,718	4,580,946	0	0	0	0	
NN Insurance Company	7,948,131	47,312	7,900,819	330,382	0	0	0	0	
Nobel Insurance Company	23,676,880	7,648,618	16,028,262	-1,729,751	559,573	642,158	791,742	454,959	57.5%
NORCAL Mutual Insurance Company	802,886,215	530,576,300	272,309,915	13,488,526	0	0	0	0	
NorGuard Insurance Company	85,900,635	66,112,624	19,788,011	-91,024	0	0	0	0	

***** Loss Ratio is less than -1000% or greater than 1000%

Company	Total Assets	Total Liabilities	Policyholder Surplus	Net Income	Premiums Written	Losses Paid	Premiums Earned	Losses Incurred	Loss Ratio
North American Elite Insurance Company	99,403,937	67,219,669	32,184,268	1,545,832	0	0	0	0	
North American Specialty Insurance Company	230,736,097	74,490,883	156,245,214	26,842,548	1,378,181	1,622,106	1,129,692	2,072,571	183.5%
North River Insurance Company, The	669,853,105	497,485,828	172,367,277	22,198,729	125,366	91,550	157,196	108	0.1%
North Sea Insurance Company	6,394,762	3,086,057	3,308,707	-481,760	0	0	0	0	
North Star Reinsurance Corporation	38,065,350	24,952,758	13,112,592	1,335,637	0	0	0	-20,920	
Northbrook Indemnity Company	69,747,905	863,748	68,884,157	1,014,828	0	8,668	0	22,753	
Northbrook Property and Casualty Insurance Company	330,660,267	105,871,062	224,789,205	15,216,210	1,695,996	255,472	1,057,418	235,347	22.3%
Northern Assurance Company of America, The	540,907,343	397,764,096	143,143,249	-25,681,887	408,569	394,744	462,250	-264,429	-57.2%
Northern Insurance Company of New York	22,644,132	0	22,644,132	-1,045,762	12,630,286	3,845,673	8,886,294	6,091,841	68.6%
Northland Casualty Company	71,607,030	48,099,838	23,507,192	-1,110,855	72,508	750,851	12,869	718,766	*****
Northland Insurance Company	707,561,651	463,093,318	244,468,333	-12,799,825	4,043,432	1,675,240	4,034,535	1,702,548	42.2%
Northwestern National Casualty Company	263,484,068	213,634,664	49,849,404	-26,321,829	112,471	19,112	88,789	35,229	39.7%
NOVA Casualty Company	36,024,961	25,975,370	10,049,591	30,847	0	0	0	0	
Oak River Insurance Company	111,113,616	15,929,360	95,184,256	4,161,277	398,930	116,498	422,795	85,620	20.3%
Occidental Fire & Casualty Company of North Carolina	77,023,735	34,380,809	42,642,926	1,651,800	0	0	0	0	
Odyssey America Reinsurance Corporation	2,219,374,416	1,366,365,965	853,008,451	82,992,188	0	0	0	0	
Odyssey Reinsurance Corporation	1,213,012,253	834,832,569	378,179,684	49,071,611	0	0	0	0	
Ohio Casualty Insurance Company, The	2,057,753,079	1,245,620,287	812,132,789	43,003,689	2,306,992	609,217	2,073,504	1,786,633	86.2%
Ohio Farmers Insurance Company	1,199,711,817	523,508,832	676,202,985	2,114,617	13,282	0	9,901	652	6.6%
Ohio Indemnity Company	38,985,936	11,154,803	27,831,132	3,693,688	100	0	100	0	0.0%
Ohio Security Insurance Company	69,756,536	26,619,147	43,137,389	8,503,757	0	0	0	0	
Old Republic Insurance Company	1,366,657,435	834,737,534	531,919,901	41,101,052	4,227,394	1,259,668	3,921,772	1,893,887	48.3%

***** Loss Ratio is less than -1000% or greater than 1000%

Company	Total Assets	Total Liabilities	Policyholder Surplus	Net Income	Premiums Written	Losses Paid	Premiums Earned	Losses Incurred	Loss Ratio
Old Republic Minnehoma Insurance Company	49,313,553	38,151,720	11,161,833	1,490,212	11,945	8,304	20,698	7,583	36.6%
Old Republic Standard Insurance Company	40,130,922	34,289,565	5,841,357	-3,557,193	0	0	0	0	
Old Republic Surety Company	73,689,222	44,846,246	28,842,976	5,181,867	110,354	23,521	95,111	8,523	9.0%
Old United Casualty Company	125,058,783	104,766,173	20,292,602	4,765,962	28,247	56,794	23,287	18,226	78.3%
Omaha Indemnity Company, The	33,128,047	15,647,749	17,480,298	1,536,569	0	0	0	0	
Omaha Property and Casualty Insurance Company	81,847,414	41,236,234	40,611,180	1,730,898	1,509,422	83,739	1,563,431	83,243	5.3%
Omega Insurance Company	18,354,349	4,694,316	13,660,033	2,268,693	1,516,230	455,464	1,770,025	500,823	28.3%
Omni Indemnity Company	69,114,294	46,000,742	23,113,552	-746,082	940,485	908,030	1,170,126	725,974	62.0%
Omni Insurance Company	279,653,187	169,714,864	109,938,323	1,613,804	1,931,901	3,731,285	2,065,158	3,722,839	180.3%
Overseas Partners US Reinsurance Company	275,424,399	2,236,919	273,187,480	-254,918	0	0	0	0	
Owners Insurance Company	714,225,681	468,642,232	245,583,449	-25,323,290	0	0	0	0	
Pacific Employers Insurance Company	812,378,334	614,463,050	197,915,284	-18,577,417	3,413,451	1,921,207	2,736,264	658,732	24.1%
Pacific Indemnity Company	2,574,766,223	2,041,766,093	533,000,130	100,970,243	980,398	250,960	1,191,911	446,143	37.4%
Pacific Specialty Insurance Company	107,750,222	59,338,212	48,412,010	2,909,419	75,440	30,559	79,337	28,253	35.6%
Partner Reinsurance Company of the U.S.	837,531,341	481,381,387	356,149,957	15,191,309	0	0	0	0	
PartnerRe Insurance Company of New York	147,631,340	63,480,127	84,151,213	6,188,983	0	0	0	0	
Pathfinder Insurance Company	9,863,323	3,267,444	6,595,879	2,157,373	0	0	0	0	
Patterson Insurance Company	33,256,527	27,547,914	5,708,613	-3,591,969	6,669,244	3,402,413	5,395,234	4,723,814	87.6%
Peachtree Casualty Insurance Company	10,040,931	6,039,674	4,001,257	-285,442	548,933	244,217	363,561	324,762	89.3%
Peak Property and Casualty Insurance Corporation	8,735,726	342,789	8,392,937	38,185	0	662	0	-445	
Peerless Insurance Company	731,543,765	515,951,579	215,592,186	11,303,165	15,879	0	28,709	-1,231	-4.3%
Penn Millers Insurance Company	108,195,853	60,449,077	47,746,776	1,012,836	906,893	377,505	902,296	316,027	35.0%

***** Loss Ratio is less than -1000% or greater than 1000%

Company	Total Assets	Total Liabilities	Policyholder Surplus	Net Income	Premiums Written	Losses Paid	Premiums Earned	Losses Incurred	Loss Ratio
Penn-America Insurance Company	149,251,376	93,720,803	55,530,573	-4,518,639	933,481	153,137	871,531	307,800	35.3%
Pennsylvania Casualty Company	35,055,593	26,602,952	8,452,641	-1,805,177	0	0	0	0	
Pennsylvania Lumbermens Mutual Insurance Company	134,577,358	75,758,942	58,818,416	-869,362	1,190,021	290,787	1,025,172	-1,391	-0.1%
Pennsylvania Manufacturers' Association Insurance Company	589,267,950	434,234,792	155,033,158	2,553,017	203,869	39,570	150,996	103,006	68.2%
Pennsylvania National Mutual Casualty Insurance Company	562,298,634	369,005,767	193,292,867	10,844,064	77,505	106,112	78,912	98,771	125.2%
Permanent General Assurance Corporation	65,832,067	32,258,874	33,573,193	-1,325,880	2,571,630	1,633,452	2,224,666	1,930,203	86.8%
Petroleum Casualty Company	16,858,051	9,879,389	6,978,662	2,001,842	5,241	3,040	5,241	3,040	58.0%
Pharmacists Mutual Insurance Company	85,143,901	54,852,389	30,291,512	2,372,691	587,330	353,133	528,246	31,840	6.0%
PHICO Insurance Company	760,200,001	633,018,880	127,181,121	-37,807,127	848,066	55,000	1,070,583	766,414	71.6%
Philadelphia Indemnity Insurance Company	369,497,189	237,018,694	132,478,496	19,690,630	658,711	2,372,953	792,318	1,617,239	204.1%
Phoenix Assurance Company of New York	111,070,158	36,781,280	74,288,878	-48,063	-249	0	-249	-8,596	*****
Phoenix Insurance Company, The	2,913,084,716	2,101,047,597	812,037,119	148,036,261	812,097	371,134	989,020	465,395	47.1%
PMA Reinsurance Corporation	1,422,142,717	892,510,948	529,631,769	8,920,531	0	0	0	0	
PMI Mortgage Insurance Co.	2,014,204,051	1,854,676,012	159,528,039	276,946,166	1,772,410	194,062	1,773,939	417,834	23.6%
Potomac Insurance Company of Illinois	75,973,270	41,424,224	34,549,045	-454,857	-323,634	341,023	28,396	525,724	*****
Private Residential Mortgage Insurance Corporation	98,335,540	15,868,838	82,466,702	5,555,144	0	0	0	0	
Professionals Advocate Insurance Company	58,182,562	45,545,570	12,636,991	50,850	0	0	0	0	
Progressive American Insurance Company	171,448,400	125,555,065	45,893,335	2,813,978	0	0	0	0	
Progressive Casualty Insurance Company	4,239,845,655	3,252,426,228	987,419,427	28,177,112	886,659	154,794	971,586	408,141	42.0%
Progressive Classic Insurance Company	234,798,384	175,610,227	59,188,157	3,331,728	0	0	0	0	
Progressive Gulf Insurance Company	150,326,093	109,808,060	40,518,033	1,500,098	96,604,937	53,725,127	89,697,643	57,726,767	64.4%
Progressive Home Insurance Company	32,198,057	10,366,242	21,831,815	-367,035	80,797	1,467,600	80,797	604,942	748.7%

***** Loss Ratio is less than -1000% or greater than 1000%

Company	Total Assets	Total Liabilities	Policyholder Surplus	Net Income	Premiums Written	Losses Paid	Premiums Earned	Losses Incurred	Loss Ratio
Progressive Max Insurance Company	94,984,614	62,521,900	32,462,714	-381,790	0	0	0	0	
Progressive Northern Insurance Company	895,018,741	670,998,341	224,020,400	-17,161,449	0	0	0	0	
Progressive Northwestern Insurance Company	894,101,955	654,794,253	239,307,702	9,607,339	0	0	0	0	
Progressive Preferred Insurance Company	457,005,083	340,154,591	116,850,492	5,425,290	0	0	0	0	
Progressive Southeastern Insurance Company	75,458,034	55,968,003	19,490,031	242,320	0	0	0	0	
Progressive Specialty Insurance Company	545,698,343	385,500,304	160,198,039	7,517,085	0	0	0	0	
Property and Casualty Insurance Company of Hartford	90,957,065	65,768,261	25,188,804	5,189,809	640,040	154,044	439,497	180,570	41.1%
Protective Insurance Company	420,156,409	130,062,678	290,093,731	20,180,736	16,837	0	14,010	-88,501	-631.7%
Providence Washington Insurance Company	302,019,567	220,164,105	81,855,462	2,570,425	948	29,301	7,404	-155,086	*****
Prudential Commercial Insurance Company	17,402,704	4,669,836	12,732,868	783,940	0	0	0	-7,500	
Prudential General Insurance Company	15,448,600	2,847,519	12,601,081	661,992	53,244	12,647	52,171	-24,691	-47.3%
Prudential Property and Casualty Insurance Company	2,254,864,031	1,174,086,262	1,080,777,768	42,247,470	3,465,290	1,734,635	3,368,501	1,837,549	54.6%
Public Service Mutual Insurance Company	530,125,179	390,543,100	139,582,079	3,809,099	0	0	0	0	
Putnam Reinsurance Company	258,023,601	150,295,652	107,727,949	10,827,631	0	0	0	0	
PXRE Reinsurance Company	495,241,621	146,383,462	348,858,160	-14,569,093	0	0	0	0	
QBE Insurance Corporation	51,247,363	25,026,562	26,220,801	18,963	1,124,670	5,831	439,420	155,889	35.5%
QBE Reinsurance Corporation	415,428,783	264,308,779	151,120,004	-1,151,460	0	0	0	0	
Quadrant Indemnity Company	82,103,538	62,235,464	19,868,074	524,692	68,217	0	48,123	14,582	30.3%
Radian Guaranty Inc.	1,348,359,655	1,176,715,757	171,643,898	197,979,282	4,588,330	420,359	4,369,396	1,924,093	44.0%
Rampart Insurance Company	120,041,842	47,449,168	72,592,674	9,717,996	4,888	0	1,026	-3,854	-375.6%
Ranger Insurance Company	275,642,858	201,101,081	74,541,777	-7,921,201	879,095	8,465,262	6,667,591	4,329,735	64.9%
Realm National Insurance Company	41,732,871	27,616,941	14,115,930	-4,166,958	229,163	259,906	256,115	255,854	99.9%

***** Loss Ratio is less than -1000% or greater than 1000%

Company	Total Assets	Total Liabilities	Policyholder Surplus	Net Income	Premiums Written	Losses Paid	Premiums Earned	Losses Incurred	Loss Ratio
Reciprocal of America	298,153,823	187,503,687	110,650,130	-12,454,550	14,734,555	8,512,404	13,015,490	8,482,559	65.2%
Redland Insurance Company	14,833,238	3,819,505	11,013,733	59,382,986	1,197,680	560,112	1,410,587	1,194,718	84.7%
Regal Insurance Company	37,511,557	25,671,044	11,840,513	-146,710	1,767,981	1,510,431	2,035,079	1,602,404	78.7%
Regency Insurance Company	16,013,305	6,004,298	10,009,007	553,869	69,884	8,922	58,222	10,910	18.7%
Regent Insurance Company	262,416,971	167,065,794	95,351,177	4,339,658	121,519	12,476	106,698	72,401	67.9%
Reinsurance Company of America, Inc.	13,819,104	8,566,805	5,252,299	2,404,540	0	0	0	0	
Republic Insurance Company	64,175,317	53,174,110	11,001,207	-46,841,283	0	0	0	5	
Republic Mortgage Insurance Company	1,174,049,419	1,022,837,328	151,212,092	191,510,210	821,477	91,194	821,257	250,614	30.5%
Republic Mortgage Insurance Company of North Carolina	183,888,719	163,661,196	20,227,522	26,421,787	0	0	0	0	
Republic Western Insurance Company	573,406,858	455,977,061	117,429,795	-31,118,286	2,308,865	241,697	1,201,107	712,038	59.3%
Residential Guaranty Co.	167,393,493	111,398,397	55,995,096	34,653,347	0	0	0	0	
Response Insurance Company	85,602,381	66,112,166	19,490,215	-10,562,482	0	0	0	0	
RISCORP National Insurance Company	12,868,030	1,630,042	11,237,989	767,736	0	0	0	0	
RLI Insurance Company	691,919,071	381,973,981	309,945,092	15,858,884	2,912,742	1,249,277	2,874,778	414,039	14.4%
Royal Indemnity Company	1,139,345,964	777,821,650	361,524,314	35,974,998	5,502,493	2,258,719	5,613,081	3,290,558	58.6%
Royal Insurance Company of America	2,283,697,471	1,661,123,899	622,573,572	-13,795,665	3,211,193	1,632,751	3,252,859	1,269,330	39.0%
Royal Special Risks Insurance Company	15,820,473	8,302,521	7,517,952	443,158	0	0	0	0	
SAFECO Insurance Company of America	2,999,450,215	2,293,129,749	706,320,466	36,714,829	12,395,098	5,233,831	10,868,151	7,130,361	65.6%
SAFECO Insurance Company of Illinois	477,531,093	324,602,295	152,928,797	7,801,615	78,396	8,373	34,266	8,964	26.2%
SAFECO Insurance Company of Pennsylvania	10,132,485	70,671	10,061,814	424,286	0	0	0	0	
Safeguard Insurance Company	566,145,268	412,935,096	153,210,172	-6,053,007	736,362	303,842	670,119	531,823	79.4%
Safety National Casualty Corporation	653,315,893	431,779,885	221,536,008	32,311,441	1,376,932	230,449	1,220,967	492,064	40.3%

***** Loss Ratio is less than -1000% or greater than 1000%

Company	Total Assets	Total Liabilities	Policyholder Surplus	Net Income	Premiums Written	Losses Paid	Premiums Earned	Losses Incurred	Loss Ratio
Safeway Insurance Company	246,086,789	90,681,706	155,405,083	11,306,931	15,356,440	9,104,422	14,318,551	9,690,080	67.7%
Sagamore Insurance Company	114,606,245	47,010,006	67,596,239	3,021,457	867,370	139,424	304,480	245,996	80.8%
San Francisco Reinsurance Company	277,111,690	63,179,392	213,932,298	18,727,520	0	0	0	0	
Scor Reinsurance Company	1,722,849,889	1,386,393,927	336,455,962	-12,901,078	0	0	0	0	
Scottsdale Indemnity Company	11,915,191	2,250	11,912,941	514,536	0	0	0	0	
Sea Insurance Company of America, The	261,097,889	11,034,257	250,063,632	16,396,063	0	0	0	2,474	
Seaboard Surety Company	255,939,571	110,316,814	145,622,756	9,193,853	180,238	-987	317,486	-69,938	-22.0%
Security Insurance Company of Hartford	969,196,907	744,497,350	224,699,557	-54,235,626	2,476,012	1,212,418	2,533,013	1,258,690	49.7%
Security National Insurance Company	18,265,718	281,466	17,984,252	873,541	79,725	0	29,826	18,845	63.2%
Select Insurance Company	124,029,313	75,710,774	48,318,539	4,455,978	44,287	1,273,593	45,346	284,517	627.4%
Selective Insurance Company of America	1,152,480,104	901,433,338	251,046,766	12,153,542	0	0	0	0	
Selective Insurance Company of South Carolina	187,179,735	145,021,570	42,158,165	4,088,940	0	0	0	0	
Selective Insurance Company of the Southeast	148,496,525	109,438,970	39,057,555	2,401,011	50,564	0	26,313	2,292	8.7%
Seneca Insurance Company, Inc.	120,583,137	71,038,793	49,544,344	1,397,777	751,336	405,645	738,584	500,499	67.8%
Sentry Insurance a Mutual Company	3,694,873,500	1,817,491,340	1,877,382,161	179,200,372	513,224	112,719	540,454	119,483	22.1%
Sentry Select Insurance Company	425,456,562	307,699,517	117,757,043	3,532,420	6,175,913	7,580,412	6,188,775	4,497,013	72.7%
Seven Hills Insurance Company	35,266,504	2,627,567	32,638,938	1,555,274	0	0	0	0	
Shelby Casualty Insurance Company	31,552,957	2,062,367	29,490,590	3,245,112	0	0	0	0	
Shelby Insurance Company, The	168,795,406	44,390,796	124,404,610	9,915,284	-136	5,278	400	-110,984	*****
Shelter General Insurance Company	142,653,681	67,754,122	74,899,558	7,134,947	4,083,907	2,722,125	3,948,734	2,794,422	70.8%
Shelter Mutual Insurance Company	1,467,364,333	581,701,095	885,663,238	22,488,577	29,501,697	20,155,760	28,304,222	24,441,510	86.4%
Shield Insurance Company	51,296,314	17,539,184	33,757,125	-1,128,550	0	0	0	0	

***** Loss Ratio is less than -1000% or greater than 1000%

Company	Total Assets	Total Liabilities	Policyholder Surplus	Net Income	Premiums Written	Losses Paid	Premiums Earned	Losses Incurred	Loss Ratio
Silver Oak Casualty, Inc.	53,670,493	38,151,419	15,519,073	1,267,290	3,714,240	3,553,662	4,700,867	3,612,949	76.9%
Sirius America Insurance Company	91,782,860	20,205,015	71,577,845	3,669,591	9,832	0	9,832	5,408	55.0%
SOREMA North America Reinsurance Company	548,465,049	406,181,237	142,283,812	-18,978,822	76,646	700,676	78,731	-799,325	*****
South Carolina Insurance Company	57,982,098	43,745,788	14,236,310	-8,095,736	760,887	459,077	988,972	387,391	39.2%
Southern Farm Bureau Casualty Insurance Company	1,949,345,350	740,304,851	1,209,040,499	24,058,035	985,307	568,757	1,210,567	512,380	42.3%
Southern Farm Bureau Property Insurance Company	57,361,659	2,737,448	54,624,211	4,805,325	0	0	0	0	
Southern Fire & Casualty Company	7,771,499	10,000	7,761,499	376,819	3,719,561	1,033,003	1,821,618	1,221,917	67.1%
Southern General Insurance Company	74,220,147	42,206,754	32,013,393	1,060,980	0	0	0	0	
Southern Guaranty Insurance Company	251,203,660	160,482,197	90,721,463	4,964,928	8,354,570	5,773,280	9,060,182	6,224,998	68.7%
Southern Heritage Insurance Company	38,547,709	21,572,538	16,975,171	1,486,698	158,407	140,713	228,181	214,463	94.0%
Southern Insurance Company	9,028,161	387,501	8,640,660	392,445	0	0	0	0	
Southern Pilot Insurance Company	41,144,037	26,000	41,118,037	1,795,104	4,136,451	1,890,675	3,976,633	1,701,572	42.8%
Southern Pioneer Property and Casualty Insurance Company	8,691,891	3,689,324	5,002,567	575,716	58,700	48,705	44,640	50,705	113.6%
Southern United Fire Insurance Company	18,552,394	12,283,215	6,269,179	-2,789,802	3,058,655	2,246,512	3,219,888	2,199,835	68.3%
Specialty National Insurance Company	34,878,223	21,784,056	13,094,167	-490,439	246,901	12,874	110,157	10,476	9.5%
St. Paul Fire and Marine Insurance Company	15,629,802,482	10,123,396,936	5,506,405,546	1,735,737,142	45,545,841	21,047,045	38,093,096	39,823,562	104.5%
St. Paul Guardian Insurance Company	34,953,070	14,330	34,938,741	2,228,541	7,870,840	2,477,656	7,699,979	4,905,452	63.7%
St. Paul Medical Liability Insurance Company	161,796,362	103,455,346	58,341,016	6,927,748	273,381	0	156,546	118,446	75.7%
St. Paul Mercury Insurance Company	67,009,228	29,678	66,979,550	4,259,998	11,938,075	8,568,956	10,932,600	11,994,153	109.7%
Standard Fire Insurance Company, The	2,749,454,686	1,901,985,165	847,469,521	109,758,245	1,174,050	583,593	920,953	485,852	52.8%
Standard Guaranty Insurance Company	109,815,439	67,651,863	42,163,576	3,683,010	-3,688	19,668	-3,084	-41,954	*****
Star Insurance Company	228,929,835	172,732,143	56,197,692	-24,405,058	1,196,104	411,887	1,159,655	804,667	69.4%

***** Loss Ratio is less than -1000% or greater than 1000%

Company	Total Assets	Total Liabilities	Policyholder Surplus	Net Income	Premiums Written	Losses Paid	Premiums Earned	Losses Incurred	Loss Ratio
State Auto National Insurance Company	33,895,207	19,823,552	14,071,655	164,559	907,679	527,018	1,023,846	447,153	43.7%
State Auto Property and Casualty Insurance Company	534,756,361	317,663,915	217,092,446	37,191,816	6,437,558	4,551,285	6,513,013	3,897,135	59.8%
State Automobile Mutual Insurance Company	1,235,988,306	403,475,609	832,512,697	22,437,159	4,718,229	2,363,824	5,102,274	2,097,859	41.1%
State Farm Fire and Casualty Company	16,704,575,480	11,341,217,302	5,363,358,178	-239,019,702	147,803,880	88,980,477	151,542,370	96,389,855	63.6%
State Farm General Insurance Company	1,987,631,497	1,422,122,455	565,509,042	-32,462,339	2,237,034	2,180,817	2,770,514	1,889,060	68.2%
State Farm Mutual Automobile Insurance Company	78,163,337,377	34,472,355,002	43,690,982,376	684,356,936	267,928,195	200,676,978	280,501,682	217,016,029	77.4%
State National Insurance Company, Inc.	84,198,437	37,782,815	46,415,622	4,871,029	3,965,761	331,315	1,947,569	1,923,274	98.8%
State National Specialty Insurance Company	6,180,069	396,992	5,783,077	634,596	0	0	1,977	-946	-47.9%
State Volunteer Mutual Insurance Company	536,593,113	398,430,822	138,162,291	4,304,911	483,179	55,684	451,388	371,935	82.4%
Statesman Insurance Company	5,521,077	31,615	5,489,463	217,809	0	0	0	0	
Stoneville Insurance Company	4,314,347	3,189,451	1,124,896	-150,973	2,462,002	776,723	2,012,884	1,553,916	77.2%
Stonewall Insurance Company	77,620,103	16,426,053	61,194,050	-944,067	0	49,620	0	47,779	
Stratford Insurance Company	92,161,295	56,461,181	35,700,113	2,234,732	576,254	583,250	661,759	788,741	119.2%
Suecia Insurance Company	84,525,789	43,535,743	40,990,046	4,053,375	0	0	0	0	
Sumitomo Marine and Fire Insurance Company, Limited, The (U.S. Bran	227,166,665	103,447,279	123,719,386	1,076,171	295,200	88,774	283,774	229,025	80.7%
Sun Insurance Office of America Inc.	262,897,326	22,696,224	240,201,102	-1,302,816	0	103,000	0	62,384	
Superior Insurance Company	105,800,078	83,817,450	21,982,628	-6,557,258	-34,361	1,480,187	843,843	379,708	45.0%
Swiss Reinsurance America Corporation	5,980,648,582	4,443,604,326	1,537,044,256	28,381,061	0	0	0	0	
T.H.E. Insurance Company	66,268,343	38,033,869	28,234,474	1,594,524	178,914	12,791	160,075	2,456	1.5%
Teachers Insurance Company	229,504,369	157,053,645	72,450,724	9,226,302	437,027	194,729	436,301	266,222	61.0%
Texas General Indemnity Company	14,303,892	3,096,471	11,207,421	849,652	1,270	105,406	66,594	-453,600	-681.1%
TICO Insurance Company	9,953,909	1,857,441	8,096,468	265,245	0	0	0	0	

***** Loss Ratio is less than -1000% or greater than 1000%

Company	Total Assets	Total Liabilities	Policyholder Surplus	Net Income	Premiums Written	Losses Paid	Premiums Earned	Losses Incurred	Loss Ratio
TIG Indemnity Company	22,161,683	2,099,375	20,062,308	1,279,922	55,699	3,081	68,879	19,542	28.4%
TIG Insurance Company	2,905,283,698	1,845,041,277	1,060,242,421	-184,103,153	5,160,958	3,369,732	4,199,671	-399,946	-9.5%
TIG Insurance Company of Colorado	22,932,496	107,361	22,825,135	2,782,366	0	0	0	0	
TIG Insurance Corporation of America	20,879,907	276,216	20,603,691	2,373,233	0	0	0	0	
TIG Premier Insurance Company	39,066,133	1,284,968	37,781,165	2,739,540	700,032	252,480	498,454	293,142	58.8%
Titan Indemnity Company	135,334,431	50,956,872	84,377,559	-3,158,258	49,209	3,263,646	520,716	234,809	45.1%
Toa Reinsurance Company of America, The	682,391,270	421,623,476	260,767,794	11,372,450	0	0	0	0	
Tokio Marine and Fire Insurance Company, Limited, The (U.S. Branch)	954,015,396	661,142,440	292,872,956	24,707,061	224,967	27,116	365,024	-490,281	-134.3%
Toyota Motor Insurance Company	74,618,199	62,321,179	12,297,020	-5,430,567	178,104	61,412	137,753	59,027	42.8%
Trans Pacific Insurance Company	38,584,540	9,287,744	29,296,796	1,432,473	0	0	0	0	
Transatlantic Reinsurance Company	4,364,855,480	2,832,979,523	1,531,875,957	170,897,846	0	0	0	0	
Transcontinental Insurance Company	1,097,776,954	830,344,458	267,432,497	25,334,753	7,203,354	4,579,813	6,990,079	5,126,733	73.3%
TRANSGUARD INSURANCE COMPANY OF AMERICA, INC.	74,747,259	42,149,355	32,597,904	5,837,163	35,092	1,005	33,978	3,498	10.3%
Transport Insurance Company	85,426,822	68,264,442	17,162,381	-71,418	0	0	0	0	
Transportation Insurance Company	398,188,760	297,443,743	100,745,016	9,857,766	3,919,073	2,996,324	3,155,507	441,922	14.0%
TravCo Insurance Company	156,357,164	101,126,732	55,230,432	5,741,122	155,573	63,655	125,010	69,521	55.6%
Travelers Casualty and Surety Company	11,140,626,870	8,299,731,166	2,840,895,704	477,611,396	102,738	1,380,311	140,003	-1,051,909	-751.3%
Travelers Casualty and Surety Company of America	1,577,574,580	991,895,729	585,678,851	84,458,750	2,429,724	330,993	1,803,115	534,866	29.7%
Travelers Casualty and Surety Company of Illinois	1,521,782,856	1,157,421,120	364,361,736	48,545,563	0	178,988	-520	-144,953	*****
Travelers Casualty Company of Connecticut	258,918,116	196,778,935	62,139,181	4,534,675	0	394	0	-6,344	
Travelers Commercial Insurance Company	249,834,404	185,302,659	64,531,745	8,843,461	0	0	0	-934	
Travelers Home and Marine Insurance Company, The	156,152,512	101,276,592	54,875,920	5,644,598	0	0	0	0	

***** Loss Ratio is less than -1000% or greater than 1000%

Company	Total Assets	Total Liabilities	Policyholder Surplus	Net Income	Premiums Written	Losses Paid	Premiums Earned	Losses Incurred	Loss Ratio
Travelers Indemnity Company of America, The	397,580,446	285,428,869	112,151,576	17,752,933	6,947,676	3,095,902	7,809,974	4,998,393	64.0%
Travelers Indemnity Company of Connecticut, The	787,830,447	534,611,810	253,218,637	26,743,269	2,392,370	1,636,376	1,957,249	1,732,613	88.5%
Travelers Indemnity Company of Illinois, The	214,001,190	138,040,703	75,960,487	9,641,852	14,315,752	14,261,164	15,256,900	16,060,432	105.3%
Travelers Indemnity Company of Missouri, The	254,089,857	185,709,769	68,380,088	9,420,959	0	0	0	0	
Travelers Indemnity Company, The	11,108,079,258	7,903,702,310	3,204,376,949	638,557,964	8,311,046	3,171,350	8,006,513	3,983,814	49.8%
Travelers Insurance Company, The	48,320,898,836	43,160,490,017	5,160,408,820	12,802,258	1,691,393	888,540	2,400,233	236,629	9.9%
Travelers Personal Security Insurance Company	170,550,041	121,408,896	49,141,146	4,730,183	0	0	0	0	
Travelers Property Casualty Insurance Company	185,673,842	136,793,598	48,880,243	4,812,566	0	0	0	0	
Trenwick America Reinsurance Corporation	765,978,383	541,431,248	224,547,135	-15,347,103	0	0	0	0	
Tri-State Insurance Company	102,344,274	11,696	102,332,573	5,009,349	0	0	0	0	
Triad Guaranty Insurance Corporation	278,820,983	177,769,880	101,051,103	46,309,834	15,116	0	12,952	433	3.3%
Trinity Universal Insurance Company	1,802,086,103	955,949,488	846,136,614	-19,650,304	253,042	62,377	135,819	131,821	97.1%
Trinity Universal Insurance Company of Kansas, Inc.	11,136,279	14,642	11,121,637	455,276	1,941	0	758	4,085	538.9%
Triton Insurance Company	473,662,724	333,586,328	140,076,396	51,557,012	2,068,765	338,134	1,668,755	219,162	13.1%
Truck Insurance Exchange	1,083,599,039	796,775,187	286,823,852	-63,474,394	316,044	11,089	316,044	555,677	175.8%
Trumbull Insurance Company	96,822,933	65,727,163	31,095,770	5,293,122	12,988	516,509	571,216	538,623	94.3%
Twin City Fire Insurance Company	334,299,833	196,660,398	137,639,435	24,683,018	2,453,592	1,178,841	2,350,422	1,768,273	75.2%
U.S. Aegis Energy Insurance Company	17,196,815	4,380,296	12,816,519	327,394	0	0	0	0	
U.S. Specialty Insurance Company	167,497,589	61,441,312	106,056,277	1,566,967	6,594,614	1,161,564	6,399,370	2,864,328	44.8%
Ulico Casualty Company	159,852,597	100,109,594	59,743,003	392,725	24,488	0	25,382	11,548	45.5%
Underwriters Indemnity Company	24,799,727	8,005,846	16,793,880	6,254,826	105,870	0	126,474	7,626	6.0%
Underwriters Insurance Company	110,627,467	80,502,061	30,125,408	41,346,817	3,623,551	655,860	4,064,199	3,469,208	85.4%

***** Loss Ratio is less than -1000% or greater than 1000%

Company	Total Assets	Total Liabilities	Policyholder Surplus	Net Income	Premiums Written	Losses Paid	Premiums Earned	Losses Incurred	Loss Ratio
Underwriters Reinsurance Company	1,771,286,891	1,306,893,888	464,393,003	-162,854,747	0	0	0	0	
Union Insurance Company	30,459,499	8,582,639	21,876,860	5,703,775	16,953	0	37,608	0	0.0%
Union Insurance Company of Providence	57,348,127	33,766,789	23,581,338	534,575	1,950,767	1,520,494	1,935,932	1,739,104	89.8%
Union National Fire Insurance Company	24,673,960	100,130	24,573,830	1,076,951	5,813,245	2,232,250	5,802,623	2,326,886	40.1%
Union Savings American Insurance Company	6,048,078	3,852,665	2,195,413	96,515	7,264,948	4,812,126	7,144,335	4,866,815	68.1%
Union Standard Insurance Company	18,391,238	4,338,382	14,052,856	-1,402,684	958,301	107,007	456,325	181,044	39.7%
Unione Italiana Reinsurance Company of America, Inc.	65,251,920	33,122,340	32,129,580	-3,084,811	0	0	0	0	
Unisun Insurance Company	31,362,671	8,270,403	23,092,268	858,997	0	0	0	0	
United Americas Insurance Company	10,872,599	2,149,880	8,722,721	66,271	0	0	0	0	
United Automobile Insurance Company	57,028,182	44,038,283	12,989,899	651,510	177,112	21,634	48,377	27,971	57.8%
United Casualty Insurance Company of America	13,613,260	2,455,474	11,157,786	1,582,860	0	0	0	0	
United Financial Casualty Company	132,381,927	77,739,665	54,642,262	7,292,237	352,255	196,673	506,924	157,025	31.0%
United Fire & Casualty Company	548,112,944	364,508,533	183,604,411	-12,217,523	998,471	1,617,895	943,780	865,874	91.7%
United Guaranty Mortgage Indemnity Company	42,564,855	14,542,068	28,022,787	6,272,141	0	0	0	0	
United Guaranty Residential Insurance Company	1,508,522,224	1,408,460,911	100,061,313	201,600,405	1,169,805	72,651	1,170,955	355,068	30.3%
United Guaranty Residential Insurance Company of North Carolina	102,674,926	71,828,739	30,846,187	11,600,186	0	0	0	0	
United Services Automobile Association	9,949,097,499	3,773,788,646	6,175,308,853	289,974,636	27,358,558	17,510,819	26,528,896	17,959,890	67.7%
United States Fidelity and Guaranty Company	5,769,535,081	4,175,285,882	1,594,249,199	416,709,258	15,449,488	12,760,481	15,866,958	-38,758,764	-244.3%
United States Fire Insurance Company	2,214,666,283	1,635,303,152	579,363,131	55,557,781	1,323,562	121,350	817,055	-55,589	-6.8%
United States Liability Insurance Company	359,799,996	141,595,118	218,204,880	9,252,093	88,312	0	57,550	22,358	38.8%
United Wisconsin Insurance Company	86,085,768	47,925,581	38,160,187	-1,998,488	367	14,277	296	15,953	*****
Universal Surety of America	34,433,179	17,540,734	16,892,445	406,385	62,890	0	56,748	-15,382	-27.1%

***** Loss Ratio is less than -1000% or greater than 1000%

Company	Total Assets	Total Liabilities	Policyholder Surplus	Net Income	Premiums Written	Losses Paid	Premiums Earned	Losses Incurred	Loss Ratio
Universal Underwriters Insurance Company	1,121,215,101	902,285,057	218,930,044	45,233,951	6,848,339	4,262,687	6,671,619	4,655,739	69.8%
US International Reinsurance Company	35,000,000	0	35,000,000	0	0	0	0	0	
USAA Casualty Insurance Company	2,912,391,866	1,965,731,207	946,660,658	30,554,323	9,361,756	5,257,225	9,043,492	5,879,611	65.0%
USAA General Indemnity Company	145,837,389	92,247,399	53,589,990	52,582	2,293,678	591,425	2,180,161	735,308	33.7%
USF RE INSURANCE COMPANY	38,331,551	2,568,030	35,763,521	625,824	0	0	0	0	
USF&G Business Insurance Company	17,952,908	3,587	17,949,321	1,083,664	0	0	0	0	
USF&G Family Insurance Company	17,952,178	1,163	17,951,015	1,088,163	0	0	0	0	
USF&G Insurance Company of Mississippi	18,397,082	3,571	18,393,512	1,201,176	31,869,539	20,652,589	32,464,786	19,794,231	61.0%
USF&G Insurance Company of Wisconsin	16,373,838	2,388	16,371,450	996,078	0	0	0	0	
Utica Mutual Insurance Company	1,739,174,625	1,264,939,825	474,234,801	16,916,560	572,632	808,417	720,615	873,791	121.3%
Valiant Insurance Company	13,352,463	3,908	13,348,555	331,988	7,904,906	4,958,205	7,742,715	6,812,675	88.0%
Valley Forge Insurance Company	726,377,582	499,097,963	227,279,619	17,219,883	6,049,902	3,303,749	5,442,551	4,168,519	76.6%
Vanliner Insurance Company	209,901,913	125,158,986	84,742,923	2,610,560	145,194	107,918	133,998	62,081	46.3%
Verex Assurance, Inc.	202,216,058	32,611,296	169,604,762	15,591,060	171	113,883	12,854	-41,990	-326.7%
Vesta Fire Insurance Corporation	512,061,933	236,792,234	275,269,699	41,610,634	2,841,792	1,709,292	3,391,772	1,764,347	52.0%
Vesta Insurance Corporation	8,715,725	1,347,261	7,368,464	477,051	3,319,035	2,862,794	4,320,720	2,403,886	55.6%
Victoria Fire & Casualty Company	124,573,700	81,385,304	43,188,396	-2,225,265	593,817	570,887	731,906	404,068	55.2%
Victoria Select Insurance Company	7,320,537	452,641	6,867,896	375,814	0	0	0	0	
Vigilant Insurance Company	169,892,603	115,123,002	54,769,601	87,128,921	4,834,991	2,405,141	4,443,655	2,763,928	62.2%
Viking Insurance Company of Wisconsin	247,468,210	154,289,844	93,178,366	-6,411,142	0	0	0	0	
Virginia Surety Company, Inc.	1,381,315,775	971,885,773	409,430,001	53,040,503	995,402	351,971	767,999	388,876	50.6%
Vision Service Plan Insurance Company	116,649,128	42,726,227	73,922,901	18,209,957	551,539	639,782	553,038	572,062	103.4%

***** Loss Ratio is less than -1000% or greater than 1000%

Company	Total Assets	Total Liabilities	Policyholder Surplus	Net Income	Premiums Written	Losses Paid	Premiums Earned	Losses Incurred	Loss Ratio
Warner Insurance Company	45,749,016	15,669,176	30,079,840	316,960	97,410	39,342	88,315	77,615	87.9%
Washington International Insurance Company	60,619,122	31,367,496	29,251,627	3,724,527	161,143	249,410	186,827	148,026	79.2%
Waterford Insurance Company	11,241,648	0	11,241,648	215,833	0	193,532	0	-1	
Wausau Business Insurance Company	114,375,467	80,316,965	34,058,502	2,842,904	2,264,828	2,030,923	2,424,358	3,231,464	133.3%
Wausau Underwriters Insurance Company	210,153,957	133,563,823	76,590,134	8,010,828	4,282,262	8,236,936	4,086,063	8,386,252	205.2%
Wesco Insurance Company	277,249,808	205,883,212	71,366,596	43,021,427	1,083,297	61,649	600,325	72,440	12.1%
West American Insurance Company	1,827,004,177	1,243,038,100	583,966,076	-30,770,551	2,589,976	1,589,122	2,830,252	1,490,061	52.6%
Westchester Fire Insurance Company	749,876,460	471,499,950	278,376,509	34,089,538	4,759,502	-1,514,763	4,358,806	-6,774,230	-155.4%
Western Continental Insurance Company	74,870,765	47,888,254	26,982,510	7,333,689	0	461,970	0	586,854	
Western Diversified Casualty Insurance Company	40,819,107	1,662,754	39,156,353	1,444,849	107,188	54,943	146,102	60,896	41.7%
Western General Insurance Company	34,323,179	22,883,904	11,439,275	484,721	0	0	0	0	
Western Surety Company	535,131,019	366,386,052	168,744,967	57,526,038	2,333,981	537,634	2,364,859	785,557	33.2%
Westfield Insurance Company	995,894,229	634,996,378	360,897,847	-1,694,722	4,471	0	4,561	116	2.5%
Westport Insurance Corporation	1,003,428,258	807,206,104	196,222,154	11,562,489	6,397,958	1,704,687	5,058,130	4,259,890	84.2%
Windsor Insurance Company	344,113,448	243,362,538	100,750,910	-11,004,639	521,047	451,904	591,858	333,218	56.3%
Winterthur International America Insurance Company	91,153,462	56,695,567	34,457,895	1,077,345	895,074	27,278	681,183	85,245	12.5%
Worldwide Insurance Company	34,616,553	3,046,673	31,569,880	10,581,193	210,643	135,555	226,892	161,345	71.1%
XL Insurance Company of New York, Inc.	140,216,225	104,988,569	35,227,656	-6,086,125	0	0	0	0	
XL Specialty Insurance Company	233,939,731	166,838,602	67,101,129	-8,086,602	2,192,476	198,559	1,472,063	1,452,331	98.7%
Yasuda Fire & Marine Insurance Company of America, The	335,035,430	238,514,656	96,520,774	-6,801,708	566,211	468,998	668,078	60,055	9.0%
Yosemite Insurance Company	276,296,560	112,116,814	164,179,746	25,771,727	872,262	278,783	803,258	310,385	38.6%
Zale Indemnity Company	20,547,187	10,023,064	10,524,123	2,367,569	175,740	40,375	175,740	38,464	21.9%

Summary - Stock Fire and Miscellaneous Companies

***** Loss Ratio is less than -1000% or greater than 1000%

Company	Total Assets	Total Liabilities	Policyholder Surplus	Net Income	Premiums Written	Losses Paid	Premiums Earned	Losses Incurred	Loss Ratio
ZC Insurance Company	93,944,802	41,627,649	52,317,153	3,932,849	0	0	0	0	
Zenith Insurance Company	928,117,195	665,710,452	262,406,744	-58,803,266	2,257,270	1,481,706	2,312,044	1,557,435	67.4%
Zurich American Insurance Company	9,927,523,079	7,492,778,869	2,434,744,210	718,108,934	23,371,420	16,671,438	21,246,032	11,915,990	56.1%
Zurich American Insurance Company of Illinois	30,265,246	166	30,265,080	1,857,466	80,744	129,325	90,017	279,792	310.8%
Grand Totals: 793 Companies in Report	**830,131,488,857**	**528,623,609,783**	**301,507,879,025**	**20,589,728,338**	**2,534,998,908**	**1,706,736,969**	**2,498,763,635**	**1,546,689,067**	**61.9%**

***** Loss Ratio is less than -1000% or greater than 1000%

Summary of Financial Condition and Mississippi Premiums and Losses

Fraternal Companies

For the Year Ended 12/31/2000

Company	Total Assets	Total Liabilities	Surplus	Net Income	Premiums Written	Losses Paid
Aid Association for Lutherans	21,501,557,424	19,684,652,413	1,816,905,011	169,016,613	887,188	646,907
Assured Life Association	55,832,639	46,921,944	8,910,695	-834,866	10,734	198
Catholic Knights of America, The	46,773,396	44,031,252	2,742,144	-129,894	3,519	0
Catholic Life Insurance	410,457,935	377,161,739	33,296,196	1,791,911	583	0
First American Christian Society	400,166	373,073	27,093	-126,898	142,822	170,830
Independent Order of Foresters, The	2,671,298,399	2,154,018,945	517,279,454	63,172,820	432,155	230,300
Knights of Columbus	8,553,945,938	7,273,913,291	1,280,032,647	114,042,885	2,240,340	1,031,081
Lutheran Brotherhood	16,428,458,306	15,210,638,631	1,217,819,675	75,498,693	439,657	448,873
Modern Woodmen of America	4,768,127,825	3,977,996,110	790,131,714	93,408,147	7,082,631	4,370,970
Order of United Commercial Travelers of America, The	22,153,166	16,949,321	5,203,845	117,332	663,005	636,465
Royal Neighbors of America	607,104,654	394,058,526	213,046,128	24,731,751	229,963	7,293
Travelers Protective Association of America, The	13,613,776	1,758,970	11,854,806	-143,574	1,513	253
Woman's Life Insurance Society	146,706,420	117,721,787	28,984,633	-664,226	9,367	11,970
Woodmen of the World Life Insurance Society	5,246,291,445	4,665,107,244	581,184,201	63,307,722	15,737,943	9,887,416
Grand Totals: 14 Companies in Report	60,472,721,489	53,965,303,246	6,507,418,242	603,188,416	27,881,420	17,442,556

Summary of Financial Condition and Mississippi Premiums and Losses

Title Companies

For the Year Ended 12/31/2000

Company	Total Assets	Total Liabilities	Policyholder Surplus	Net Income	Premiums Written	Losses Paid	Premiums Earned	Losses Incurred
American Pioneer Title Insurance Company	49,804,981	29,459,522	18,345,459	2,575,436	424,859	32,769	382,040	93,979
Chicago Title Insurance Company	698,432,391	533,126,310	163,306,081	47,174,301	1,223,545	153,060	1,189,130	294,256
Commonwealth Land Title Insurance Company	487,130,148	386,678,981	98,801,861	9,889,737	1,050,906	101,015	946,734	90,004
First American Title Insurance Company	944,758,205	537,981,141	306,777,064	54,825,945	6,756,969	333,876	6,566,708	1,164,457
Industrial Valley Title Insurance Company	40,336,773	9,179,207	29,643,581	2,368,207	0	0	0	0
Investors Title Insurance Company	48,842,640	23,363,910	23,478,730	3,195,801	35,509	0	39,521	0
Lawyers Title Insurance Corporation	482,320,629	287,915,203	189,093,741	6,453,521	1,384,152	8,013	1,366,061	15,131
Mississippi Guaranty Title Insurance Company	517,031	126,972	120,159	-112,792	229,366	0	188,768	0
Mississippi Valley Title Insurance Company	30,649,906	23,248,095	6,901,713	1,482,601	8,516,741	355,673	6,959,367	343,507
National Title Insurance of New York, Inc.	7,419,940	4,224,941	2,217,741	683,524	651,948	0	682,138	0
Old Republic National Title Insurance Company	287,898,077	203,557,889	82,813,754	5,923,994	99,893	0	94,731	0
Security Title Guarantee Corporation of Baltimore, The	10,865,028	6,742,919	2,614,416	235,561	237,376	-1,130	215,681	-1,130
Security Union Title Insurance Company	96,232,760	41,153,242	24,829,518	2,000,158	0	0	921	0
Stewart Title Guaranty Company	429,558,261	234,456,988	186,601,273	5,288,856	1,555,036	15,342	1,288,645	133,403
Ticor Title Insurance Company	197,585,352	114,860,597	52,724,755	26,809,063	343,840	9,687	388,382	44,458
United General Title Insurance Company	31,781,374	15,939,257	13,832,117	-2,143,002	27,555	4,408	27,820	7,665
Grand Totals: 16 Companies in Report	**3,844,133,496**	**2,452,015,174**	**1,202,101,963**	**166,650,911**	**22,537,695**	**1,012,713**	**20,336,647**	**2,185,730**

Summary of Financial Condition and Mississippi Premiums and Losses
Health Maintenance Organizations
For the Year Ended 12/31/2000

Company	Members in State	Total Assets	Total Liabilities	Net Worth	Net Income	Premiums Collected	Provision of Health Care Services Paid	Premiums Earned	Provision of Health Care Services Incurred	Loss Ratio
CIGNA HealthCare of Tennessee, Inc.	20,042	55,120,886	41,466,760	13,654,127	-8,407,906	450,230	7,355,164	733,455	8,450,933	*****
Family HealthCare Plus	1,214	2,118,493	1,264,877	853,616	-319,925	0	0	0	0	
HMO of Mississippi, Inc.	0	2,265,004	156	2,264,848	61,392	0	0	0	-1,862	
Integrity Health Plan of Mississippi, Inc.	0	2,333,966	42,483	2,291,483	78,003	0	459,308	0	-96,372	
Mississippi Select Health Care, LLC	3,543	3,183,691	2,482,076	701,613	-1,962,278	13,372,488	0	12,394,138	0	0.0%
PhysiciansPlus Baptist & St. Dominic, Inc.	0	1,191,072	0	1,191,072	164,916	0	0	0	0	
Prudential Health Care Plan, Inc.	0	590,934,132	415,077,517	175,856,615	-130,436,004	53,075	0	34,357	-341,964	-995.3%
United HealthCare of Mississippi, Inc.	31,556	21,535,022	13,408,074	8,126,948	3,908,816	58,095,445	47,361,256	57,176,241	46,190,508	80.8%
Grand Totals: 8 Companies in Report	**56,355**	**678,682,266**	**473,741,943**	**204,940,322**	**-136,912,986**	**71,971,238**	**55,175,728**	**70,338,191**	**54,201,243**	**77.1%**

***** Loss Ratio is less than -1000% or greater than 1000%